



बैंक ऑफ़ बड़ौदा Bank of Baroda



प्रति,

समन्वयक,
MediWheel (M/s. Arcofemi Healthcare Pvt. Ltd.)

महोदय/ महोदया,

विषय: बैंक ऑफ़ बड़ौदा के कर्मचारियों के लिए वार्षिक स्वास्थ्य जांच।

हम आपको सूचित करना चाहते हैं कि हमारे कर्मचारी जिनका विवरण निम्नानुसार है हमारे करार के अनुसार आपके द्वारा उपलब्ध कराई गई कैशलेस वार्षिक स्वास्थ्य जांच सुविधा का लाभ लेना चाहते हैं।

	कर्मचारी विवरण
नाम	MR. KUMAR SANJEEV
क.कू.संख्या	158845
पदनाम	SPECIAL CUSTOMER SERVICE ASSOCIATE
कार्य का स्थान	SHAHABAD, SHAHABAD MARKET
जन्म की तारीख	25-01-1980
स्वास्थ्य जांच की प्रस्तावित तारीख	10-08-2024
बुकिंग संदर्भ सं.	24S158845100110456E

यह अनुमोदन/ संस्तुति पत्र लक्ष्मी बैंक माना जाएगा जब इसे बैंक ऑफ़ बड़ौदा के कर्मचारी आईडी कार्ड की प्रति के साथ प्रस्तुत किया जाएगा। यह अनुमोदन पत्र दिनांक 09-08-2024 से 31-03-2025 तक मान्य है। इस पत्र के साथ किए जाने वाले चिकित्सा जांच की सूची अनुलग्नक के रूप में दी गई है। कृपया नोट करें कि उक्त स्वास्थ्य जांच हमारी टाई-अप व्यवस्था के अनुसार कैशलेस सुविधा है। हम अनुरोध करते हैं कि आप हमारे कर्मचारी के स्वास्थ्य जांच संबंधी आवश्यकताओं पर उचित कार्रवाई करें तथा इस संबंध में अपनी सर्वोच्च प्राथमिकता तथा सर्वोत्तम संसाधन उपलब्ध कराएं। उपर्युक्त सारणी में दी गई कर्मचारी कूट संख्या एवं बुकिंग संदर्भ संख्या का उल्लेख अनिवार्य रूप से इनवॉइस में किया जाना चाहिए।

हम इस संबंध में आपके सहयोग की अपेक्षा करते हैं।

भवदीय,

हस्ता/-

(मुख्य महाप्रबंधक)

मा.सं.प्र. एवं विपणन

बैंक ऑफ़ बड़ौदा

(नोट: यह कंप्यूटर द्वारा जनरेट किया गया पत्र है। हस्ताक्षर की आवश्यकता नहीं है। कृपया किसी भी स्पष्टीकरण के लिए MediWheel (M/s. Arcofemi Healthcare Pvt. Ltd.) से संपर्क करें।)



बैंक ऑफ बड़ौदा Bank of Baroda



LETTER OF APPROVAL / RECOMMENDATION

To,

The Coordinator,
MediWheel (M/s. Arcofemi Healthcare Pvt. Ltd.)

Dear Sir / Madam,

Sub: Annual Health Checkup for the employees of Bank of Baroda

This is to inform you that the following employee wishes to avail the facility of Cashless Annual Health Checkup provided by you in terms of our agreement.

PARTICULARS	EMPLOYEE DETAILS
NAME	MR. KUMAR SANJEEV
EC NO.	158845
DESIGNATION	SPECIAL CUSTOMER SERVICE ASSOCIATE
PLACE OF WORK	SHAHABAD, SHAHABAD MARKET
BIRTHDATE	25-01-1980
PROPOSED DATE OF HEALTH CHECKUP	10-08-2024
BOOKING REFERENCE NO.	24S158845100110456E

This letter of approval / recommendation is valid if submitted along with copy of the Bank of Baroda employee id card. This approval is valid from **09-08-2024** till **31-03-2025** The list of medical tests to be conducted is provided in the annexure to this letter. Please note that the said health checkup is a **cashless facility** as per our tie up arrangement. We request you to attend to the health checkup requirement of our employee and accord your top priority and best resources in this regard. The EC Number and the booking reference number as given in the above table shall be mentioned in the invoice, invariably.

We solicit your co-operation in this regard.

Yours faithfully,

Sd/-

Chief General Manager
HRM & Marketing Department
Bank of Baroda

(Note: This is a computer generated letter. No Signature required. For any clarification, please contact MediWheel (M/s. Arcofemi Healthcare Pvt. Ltd.))

मानव संसाधन प्रशासन विभाग, प्रधान कार्यालय, छठा तल, "बड़ौदा भवन", अलकापुरी, बड़ौदा-390007(भारत)
Human Resources Management Department, Head Office, 6th Floor, "Baroda Bhavan", Alkapuri, Baroda-390007 (India)



List of tests & consultations to be covered as part of Annual Health Check-up

S.No.	For Male	For Female
1	CBC	CBC
2	ESR	ESR
3	Blood Group & RH Factor	Blood Group & RH Factor
4	Blood and Urine Sugar Fasting	Blood and Urine Sugar Fasting
5	Blood and Urine Sugar PP	Blood and Urine Sugar PP
6	Stool Routine	Stool Routine
	Lipid Profile	Lipid Profile
7	Total Cholesterol	Total Cholesterol
8	HDL	HDL
9	LDL	LDL
10	VLDL	VLDL
11	Triglycerides	Triglycerides
12	HDL/ LDL ratio	HDL/ LDL ratio
	Liver Profile	Liver Profile
13	AST	AST
14	ALT	ALT
15	GGT	GGT
16	Bilirubin (total, direct, indirect)	Bilirubin (total, direct, indirect)
17	ALP	ALP
18	Proteins (T, Albumin, Globulin)	Proteins (T, Albumin, Globulin)
	Kidney Profile	Kidney Profile
19	Serum Creatinine	Serum Creatinine
20	Blood Urea Nitrogen	Blood Urea Nitrogen
21	Uric Acid	Uric Acid
22	HBA1C	HBA1C
23	Routine Urine Analysis	Routine Urine Analysis
24	USG Whole Abdomen	USG Whole Abdomen
	General Tests	General Tests
25	X Ray Chest	X Ray Chest
26	ECG	ECG
27	2D/3D ECHO / TMT	2D/3D ECHO / TMT
28	Stress Test	Gynaec Consultation
29	PSA Male (above 40 years)	Pap Smear (above 30 years) & Mammography (above 40 years)
30	Thyroid Profile (T3, T4, TSH)	Thyroid Profile (T3, T4, TSH)
31	Dental Check-up Consultation	Dental Check-up Consultation
32	Physician Consultation	Physician Consultation
33	Eye Check-up Consultation	Eye Check-up Consultation
34	Skin/ENT Consultation	Skin/ENT Consultation

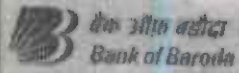

બંક ઝીલો બરોડા
Bank of Baroda

નામ: **SANJEEV KUMAR**
Name:

કાર્યવાહી ક્રમ નં. **158845**
E. C. No.



બંક ઝીલો બરોડા
Issuing Authority DRA (AGM) Chd Region

Signature of Holder



भारत सरकार
Government of India



संजीव कुमार
Sanjeev Kumar
जन्म तिथि / DOB : 25/01/1980
पुरुष / MALE



2162 9631 0348

2162 9631 0348

मेरा आधार, मेरी पहचान



भारतीय विशिष्ट पहचान प्राधिकरण
Unique Identification Authority of India

पता: S/O हरी राम, # 39, नजदीक डी आर
एम ऑफिस, चंद्रपुरी कॉलोनी, अम्बाला, अम्बाला,
हरियाणा, 133001
Address: S/O Hari Ram, # 39, NEAR D R M
OFFICE, CHANDERPURI COLONY,
Ambala, Ambala, Haryana, 133001

Print Date: 12/10/2020

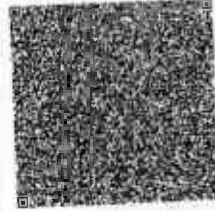

2162 9631 0348



1947



heip@uidai.gov.in



www.uidai.gov.in

Healing Touch Hospital



GST no. 06AAACB9439P1Z5

OP BILL - CUM - RECEIPT (Credit)

PAN No. AAACB9439P

MR No 45172	Bill NO 24649141
Patient Name MR.SANJEEV KUMAR	Bill Dt & Time 10/08/2024 12.23 PM
Sex / Age Male / 44Y 6M 17D	Mobile No 8950851022
Relative S/O HARI RAM	Type Corporate
Doctor Name Dr. Aniket Saini Medicine	MEDI WHEEL

Code	Service Desc.	Performing Doctor	Emer.Rate	NetAmount
1513	BSPP (BLOOD SUGAR PP)		1 26.8	26.8
	LFT(LIVER FUNCTION TEST)		1 158.3	158.3
	BLOOD SUGAR RANDOM		1 26.8	26.8
	BLOOD SUGAR FASTING AND PP		1 26.8	26.8
0	HBA1C		1 104.6	104.6
0	KFT(KIDNEY FUNCTION TEST)		1 158.3	158.3
0	LIPID PROFILE		1 158.3	158.3
	ECHO		1 340.7	340.7
	ECG		1 53.7	53.7
	URINE ROUTINE MICROSCOPY		1 26.8	26.8
	STOOL ROUTINE EXAMINATION		1 26.8	26.8
	COMPLETE HAEMOGRAM (CBC)		1 104.6	104.6
0	OPD Consultation	Dr. Aniket Saini	1 0.0	0
	THYROID PROFILE		1 158.3	158.3
1418	BLOOD GROUP and RH TYPE		1 42.9	42.9
0	USG WHOLE ABDOMEN		1 308.5	308.5
	X RAY CHEST AP		1 77.8	77.8

Payment Details :

Pay Mode Amount Card No / Cheque
null null

Total Bill Amount : 1800.00
Discount Amount : 0.00
Total Net Amount : 1800.00
Advance Adj. : 0.00
Paid Amount : 0.00
Balance : 1800.00

Received with thanks from Mr.SANJEEV KUMAR. A sum of Rs. 0.0 /- Only

Amount In Words : Rupees only

Created By Diksha-4039

Printed By PREETI



45172

Create Date & Time 10/08/2024 12.23 PM
Print Date & Time 12/08/2024 10.08 AM



Healing Touch Hospital



Date: 10/8/24

PATIENT NAME: Sanjeev Kumar AGE/SEX: 44/M UHID NO. 45172

PANEL Medicohal. REVISIT/D.O.D _____ CONSULTANT NAME: Dr. Gagan

CONTACT NO. 8950851022 HEIGHT/WEIGHT: _____ BILL NO. _____

Vital Signs.

B.P (MmHg)	Pulse(/min)	Respiration Rate (/min)	Temperature (F)	SpO2 (%)	Pain Score	RBS (If Required)	GCS Score (If Required)	Heart Rate

Chief Complaints:

?

H/O Presents illness:

No H/O by HTN / DM / CKD

Past History:

- Alb 14-2g-1

Drug Allergies (If Any):

TLC-7600

Treatment Advice:

Thyroid Profile
TSH: 14

Ad

- Amb TPC

- Repeat Fast dipn Profile

- Ref A RFL

Advised follow-up visit on:

Investigation

to be reviewed after investigation

Dr. GAGANPREET SINGH GREWAL
MBBS, MD
Intern Medicine
44206

Wong-Baker FACES™ Pain Rating Scale



Consultant Name:

Signature:

Date & Time:

Sultanpur Chowk, Nr. Dhulkot Barrier, Ambala Chandigarh Expy, Ambala, Haryana 134003 Ph. : 7432000000, 9712500000 Toll Free : 18001801234

Healing Touch

Super Speciality Hospital



Patient Name : Mr. SANJEEV KUMAR
 Age / Gender : 44 / Male
 Referred By : Dr. Aniket Saini
 Req.No : 2483566
 Patient Type : OPD

UHID : 45172
 IPNO :
 Requisition Date & Time : 10/08/2024 12:23 PM
 Sample Coll. Date & Time : 2024-08-10 12:34 pm
 Reporting Date & Time : 10/08/2024 1.05 PM

HAEMATOLOGY

COMPLETE HAEMOGRAM (CBC ESR)

Specimen Type : Whole Blood (EDTA)

TEST NAME	RESULT	UNITS	BIOLOGICAL REF. INTERVAL	METHOD
Haemoglobin	14.7	g/dl	13.0 - 17.0	Colorimetric Method
Total Leucocyte Count	7600	cells/cu.mm	4000 - 10000	Flow Cytometry
DIFFERENTIAL COUNT				
Neutrophils.	50	%	40.0 - 80.0	Flow Cytometry
Lymphocytes.	42	%	20.0 - 40.0	Flow Cytometry
Monocytes	05	%	2.0 - 10.0	Flow Cytometry
Eosinophils.	03	%	1.0 - 6.0	Flow Cytometry
Basophils	00	%	0.0 - 2.0	Flow Cytometry
Platelet Count	210	1000/cumm	150 - 410	Electrical Impedance
RED BLOOD CELL COUNT	4.92	millions/cum m	4.5 - 5.5	Electrical Impedance
PACKED CELL VOLUME	43.6	%	40 - 54	Calculated
MEAN CORPUSCULAR VOLUME	88.6	fL	83 - 101	Measured
MEAN CORPUSCULAR HAEMOGLOBIN	29.9	pg	27 - 32	Calculated
MEAN CORPUSCULAR Hb CONC	33.7	g/dl	31.5 - 34.5	Calculated
E.S.R.	18mm	mm at the end of 1st hr	0 - 15	Westergren

**** End of Report ****

Please Correlate With Clinical Findings

Lab Technician  Dr. SEEMILY KAHMEI
 MD (Pathology)

Dr ANU SHARAN
 MBBS. MD (Pathology)
 CONSULTANT PATHOLOGY
 Reg. No. P-19-10550
 Dr ANU SHARAN
 MD (Pathology)
 Page 1 of 1

(This is only professional Opinion and not the diagnosis, Please correlate clinically)

Sultanpur Chowk, Nr. Dhulkot Barrier, Ambala Chandigarh Expy, Ambala, Haryana 134003 Ph. : 74320 00000, 74969 79727
 Ph.: 171 - 2500000, 74320 00000, 74969 79727 Toll free No.: 1800 180 1234 E-mail : healingtouchhospital2012@gmail.com,



Patient Name : Mr. SANJEEV KUMAR
Age / Gender : 44 / Male
Referred By : Dr. Aniket Saini
Req.No : 2483566
Patient Type : OPD

UHID : 45172
IPNO :
Requisitions : 10/08/2024
Reported on : 10/08/2024

SEROLOGY

BLOOD GROUP and RH TYPE

Specimen Type	WHOLE BLOOD	UNITS	BIOLOGICAL REFERENCE INTERVAL	METHOD
TEST NAME	RESULT			
Blood Group	" A " RH POSITIVE			Hemagglutination

**** End of Report ****

Please Correlate With Clinical Findings

Lab Technician

Dr. SEEMILY KAHMEI
MD (Pathology)

Dr ANU SHARAN
 MBBS MD (Pathology)
 Dr ANU SHARAN
 MD (Pathology)
 Contd. Pathology
 Regd No.: PMC 11550

(This is only professional Opinion and not the diagnosis, Please correlate clinically)

Healing Touch

Super Speciality Hospital



Patient Name : Mr. SANJEEV KUMAR
 Age / Gender : 44 / Male
 Referred By : Dr. Aniket Saini
 Req.No : 2483566
 Patient Type : OPD

UHID : 45172
 IPNO :
 Requisition Date & Time : 10/08/2024 12.23 PM
 Sample Coll. Date & Time : 2024-08-10 12:34 pm
 Reporting Date & Time : 10/08/2024 1.05 PM

BIOCHEMISTRY

KFT(KIDNEY FUNCTION TEST)/RFT/Renal Profile

Specimen Type : Serum

TEST NAME	RESULT	UNITS	BIOLOGICAL REF. INTERVAL	METHOD
<u>Urea Creatinine</u>				
Serum Urea	23.8	mg/dl	13 - 45	UreaseGLDH
Serum Creatinine	<u>1.61</u>	mg/dL	0.6 - 1.4	Modified JAFFEs
Serum Uric Acid	5.0	mg/dl	3.5 - 7.2	Uricase Trinder, End Point (Toos)
Serum Sodium	140.7	meq/l	135 - 155	ISE Indirect
Serum Potassium	4.28	meq/l	3.5 - 5.6	ISE Indirect

*Results of these tests should always be interpreted in conjunction with patients medical history, clinical presentation and other findings.

**** End of Report ****

Please Correlate With Clinical Findings

Lab Technician *Shy*
 Dr. SEEMILY KAHMEI
 MD (Pathology)

Dr ANU SHARAN
 MD (Pathology)
 Dr. ANU SHARAN
 MD (Pathology)
 Page 1 of 1

(This is only professional Opinion and not the diagnosis, Please correlate clinically)

Sultanpur Chowk, Nr. Dhulkot Barrier, Ambala Chandigarh Expy, Ambala, Haryana 134003 Ph. : 74320 00000, 74969 79727
 Ph.: 171 - 2500000, 74320 00000, 74969 79727 Toll free No.: 1800 180 1234 E-mail : healingtouchhospital2012@gmail.com,

the health care providers the health care providers



Patient Name : Mr. SANJEEV KUMAR
Age / Gender : 44 / Male
Referred By : Dr. Aniket Saini
Req.No : 2483566
Patient Type : OPD

UHID : 45172
IPNO :
Requisition Date & Time : 10/08/2024 12:23 PM
Sample COLL. Date & Time : 2024-08-10 12:34 pm
Reporting Date & Time : 10/08/2024 1:06 PM

BIOCHEMISTRY

LFT(LIVER FUNCTION TEST)

Specimen Type : Serum

TEST NAME

RESULT

UNITS

BIOLOGICAL

REF. INTERVAL

METHOD

TOTAL BILIRUBIN	0.83	mg/dL	0.1 - 1.2	Diazotized Sulphanilic Acid
DIRECT BILIRUBIN	0.30	mg/dL	0.00 - 0.20	Diazotized Sulphanilic Acid
INDIRECT BILIRUBIN	0.52	mg/dL	0.0 - 0.9	Calculated
SGOT (AST)	29.8	U/L	0 - 45	IFCC WPP AMP
SGPT (ALT)	27.7	U/L	5 - 45	IFCC WPP AMP
Alkaline Phosphatase	70.0	IU/L	50 - 136	Modified IFCC
Total Protein	7.24	g/dl	6.4-8.2	Biuret Endpoint
Albumin - Serum	4.12	g/DL	3.2 - 5.0	Photometric Column test BCG Dye
Globulin	3.12	gms%	2.3 - 4.5	Calculated

*Results of these tests should always be interpreted in conjunction with patients medical history, clinical presentation and other findings.

**** End of Report ****

Please Correlate With Clinical Findings

Lab Technician

Dr. SEEMILY KAHMEI
MD (Pathology)

Dr ANU SHARAN
MBBS, MD (Pathology)
CONSULTANT PATHOLOGY
Regd. No. 11611550

Dr. ANU SHARAN
MD (Pathology)
Page 1 of 1

(This is only professional Opinion and not the diagnosis, Please correlate clinically)

Sultanpur Chowk, Nr. Dhulkot Barrier, Ambala Chandigarh Expy, Ambala, Haryana 134003 Ph. : 74320 00000, 74969 79727
Ph.: 171 - 2500000, 74320 00000, 74969 79727 Toll free No.: 1800 180 1234 E-mail : healingtouchhospital2012@gmail.com,

Healing Touch

Super Speciality Hospital



Patient Name : Mr. SANJEEV KUMAR
 Age / Gender : 44 / Male
 Referred By : Dr. Aniket Saini
 Req.No : 2483566
 Patient Type : OPD

UHID : 45172
 IPNO :
 Requisition Date & Time : 10/08/2024 12.23 PM
 Sample Coll. Date & Time : 2024-08-10 12:34 pm
 Reporting Date & Time : 10/08/2024 1.05 PM

BIOCHEMISTRY

LIPID PROFILE

Specimen Type : Serum

TEST NAME

LIPID PROFILE

SERUM CHOLESTROL

Serum Triglycerides

HDL Cholesterol

Recommended cut points for lipid profile
 Category : Acceptable : Borderline : High
 Cholestrol : <200 : 200-239 : >=240
 Triglycerdes : <150 : 150-199 : 200-499
 LDL cholestrol : <100 : 100-129 : 160-189

TEST NAME	RESULT	UNITS	BIOLOGICAL REF. INTERVAL	METHOD
SERUM CHOLESTROL	207.6	mg/dl	0 - 200	Cholestrol Oxidase - Peroxidase
Serum Triglycerides	475.5	mg/dl	Up to 150	GPO -Trinder
HDL Cholesterol	35.1	mg/dl	0 - >50	Oxidase - Peroxidase

-**** End of Report ****

Please Correlate With Clinical Findings

Lab Technician  Dr. SEEMILY KAHMEI
 MD (Pathology)

Dr ANU SHARAN
 MBBS, MD (Pathology)
 CONSULTANT PATHOLOGY
 Dr. ANU SHARAN
 MD (Pathology)
 Page 1 of 1

(This is only professional Opinion and not the diagnosis, Please correlate clinically)

Sultanpur Chowk, Nr. Dhulkot Barrier, Ambala Chandigarh Expy, Ambala, Haryana 134003 Ph. : 74320 00000, 74969 79727
 Ph.: 171 - 2500000, 74320 00000, 74969 79727 Toll free No.: 1800 180 1234 E-mail : healingtouchhospital2012@gmail.com,



Patient Name : Mr. SANJEEV KUMAR
Age / Gender : 44 / Male
Referred By : Dr. Aniket Saini
Req.No : 2483566
Patient Type : OPD

UHID : 45172
IPNO :
Requisition Date & Time : 10/08/2024 12.23 PM
Sample COLL. Date & Time : 2024-08-10 12:34 pm
Reporting Date & Time : 10/08/2024 1.06 PM

BIOCHEMISTRY

BLOOD SUGAR FASTING AND PP

Specimen Type : Serum

TEST NAME	RESULT	UNITS	BIOLOGICAL REF. INTERVAL	METHOD
FASTING PP				
Plasma glucose (Fasting)	81.3	mg/dl	70 - 110	GOD-POD Hexokinase

**** End of Report ****

Please Correlate With Clinical Findings

Lab Technician **Dr. SEEMILY KAHMEI**
MD (Pathology)

Dr. ANU SHARAN
MBBS, MD (Pathology)
CONSULTANT PATHOLOGY
MD (Pathology)
Page 1 of 1

(This is only professional Opinion and not the diagnosis, Please correlate clinically)

Healing Touch

Super Speciality Hospital



Patient Name : Mr. SANJEEV KUMAR
Age / Gender : 44 / Male
Referred By : Dr. Aniket Saini
Req.No : 2483566
Patient Type : OPD

UHID : 45172
IPNO :
Requisition Date & Time : 10/08/2024 12:23 PM
Sample COLL. Date & Time : 2024-08-10 12:34 pm
Reporting Date & Time : 10/08/2024 3.06 PM

BIOCHEMISTRY

HBA1C

Specimen Type : WHOLE BLOOD

TEST NAME

RESULT

UNITS

BIOLOGICAL

REF. INTERVAL

METHOD

Glycosylated Haemoglobin (HbA1c)

5.5

%

4.0 - 6.0

HPLC

Estimated Average Glucose (eAG)

111.15

mg/dL

Calculated

Interpretation for HbA1c% as per American Diabetes Association (ADA)

Non diabetic adults: <5.7

At risk (Prediabetes): 5.7-6.4

Diagnosing Diabetes: >=6.5

Therapeutic goals for glycemic control: Age > 19 years, Goal of therapy: <7.0

Age <19 years, Goal of therapy: <7.5

-**** End of Report ****

Please Correlate With Clinical Findings

Lab Technician

Dr. SEEMILY KAHMEI
 MD (Pathology)

Dr ANU SHARAN
 MBBS, MD (Pathology)
 CONSULTANT PATHOLOGY

Reg. **Dr. ANU SHARAN**
 MD (Pathology)
 Page 1 of 1

(This is only professional Opinion and not the diagnosis, Please correlate clinically)

Sultanpur Chowk, Nr. Dhulkot Barrier, Ambala Chandigarh Expy, Ambala, Haryana 134003 Ph. : 74320 00000, 74969 79727
 Ph.: 171 - 2500000, 74320 00000, 74969 79727 Toll free No.: 1800 180 1234 E-mail : healingtouchhospital2012@gmail.com,

the health care providers the health care providers

Patient Name : Mr. SANJEEV KUMAR
Age / Gender : 44 / Male
Referred By : Dr. Aniket Saini
Req.No : 2483566
Patient Type : OPD

UHID : 45172
IPNO :
Requisition Date & Time : 10/08/2024 12.23 PM
Sample Coll. Date & Time : 2024-08-10 12:34 pm
Reporting Date & Time : 10/08/2024 3.05 PM

IMMUNOLOGY

THYROID PROFILE

Specimen Type : Serum

TEST NAME	RESULT	UNITS	BIOLOGICAL REF. INTERVAL	METHOD
Tri-iodothyronine (T3)	1.38	ng/mL	0.69 - 2.15	CLIA
Thyroxine (T4)	80.0	ng/mL	52 - 127	CLIA
Thyroid Stimulating Hormone (TSH)	14.0	μIU/mL	0.3 - 4.5	CLIA

Interpretation:-

Primary malfunction of the thyroid gland may result in excessive (hyper) or below normal (hypo) release of T3 or T4. In addition, as TSH directly affects thyroid function, malfunction of the pituitary or the hypo - thalamus influences the thyroid gland activity. Disease in any portion of the thyroid-pituitary-hypothalamus system may influence the levels of T3 and T4 in the blood. In primary hypothyroidism, TSH levels are significantly elevated, while in secondary and tertiary hypothyroidism, TSH levels may be low. Certain conditions like pregnancy, excess estrogen's, androgen's, antibiotic steroids and glucocorticoids may cause false thyroid values.

Reference ranges of T3 in pregnancy

1st Trimester = 1.20-3.39 ng/mL
 2ed Trimester = 1.36-3.18 ng/mL
 3rd Trimester = 1.22-2.60 ng/mL

Reference ranges of T4 in pregnancy

1st Trimester = 73.0-204.0 ng/mL
 2ed Trimester = 77.1-139.0 ng/mL
 3rd Trimester = 61.2-118.0 ng/mL

Reference ranges of TSH in pregnancy

1st Trimester = 0.25-4.33 uIU/mL
 2ed Trimester = 0.43-6.61 uIU/mL
 3rd Trimester = 0.38-6.22 uIU/mL

Note:- TSH levels are subject to circadian variation peaking early morning and a low level in the evening. The time of the day has influence on the measured serum TSH concentrations. Alteration in concentration of thyroid hormone binding protein can profoundly affect total T3 and/or T4 levels especially in pregnancy and in patients on steroid therapy.

**** End of Report ****

Please Correlate With Clinical Findings

Lab Technician

Dr. SEEMILY KAHMEI
 MD (Pathology)

Dr. ANU SHARAN
 MBBS, MD (Pathology)
 CONSULTANT PATHOLOGY
 Dr. ANU SHARAN
 MD (Pathology)
 Page 1 of 1

(This is only professional Opinion and not the diagnosis, Please correlate clinically)

Sultanpur Chowk, Nr. Dhulkot Barrier, Ambala Chandigarh Expy, Ambala, Haryana 134003 Ph. : 74320 00000, 74969 79727
 Ph.: 171 - 2500000, 74320 00000, 74969 79727 Toll free No.: 1800 180 1234 E-mail : healingtouchhospital2012@gmail.com,



Patient Name : Mr. SANJEEV KUMAR
 Age / Gender : 44 / Male
 Referred By : Dr. MAYANK
 Req.No : 2483535
 Patient Type : OPD

UHID : 45172
 IPNO :
 Requisition Date & Time : 10/08/2024 9.11 AM
 Sample Coll. Date & Time : 2024-08-10 10:52 am
 Reporting Date & Time : 10/08/2024 11.59 AM

CLINICAL PATHOLOGY

URINE ROUTINE MICROSCOPY

Specimen Type : Urine

TEST NAME	RESULT	UNITS	BIOLOGICAL REF. INTERVAL	METHOD
PHYSICAL EXAMINATION				
Sample Volume	20	ml		
colour	Pale Yellow		Pale Yellow	
Appearance	Clear		Clear	
Specific gravity.	1.010		1.000 - 1.030	Ion Exchange
pH -Urine	6.0			Double Indicator
Blood	Negative		Negative	
Albumin.	NIL		Absent	Acid/Base Exchange
Glucose	NIL		Absent	Oxidase/Peroxidase
Urobilinogen	NIL		NIL	Ehrlich Reaction
Leucocyte	Negative		Negative	Granulocyte Esterases

**** End of Report ****

Please Correlate With Clinical Findings

Lab Technician **Dr. SEEMILY KAHMEI**
 MD (Pathology)

Dr ANU SHARAN
 MBB, MD (Pathology)
 CONSULTANT PATHOLOGY
 Regd No - PMC 11569
Dr. ANU SHARAN
 MD (Pathology)
 Page 1 of 1

(This is only professional Opinion and not the diagnosis, Please correlate clinically)

Sultanpur Chowk, Nr. Dhulkot Barrier, Ambala Chandigarh Expy, Ambala, Haryana 134003 Ph. : 74320 00000, 74969 79727
 Ph.: 171 - 2500000, 74320 00000, 74969 79727 Toll free No.: 1800 180 1234 E-mail : healingtouchhospital2012@gmail.com.

Healing Touch

Super Speciality Hospital



Patient Name : Mr. SAJJEEV KUMAR
Age / Gender : 44 / Male
Referred By : Dr. MAYANK
Req.No : 2483535
Patient Type : OPD

UHID : 45172
IPNO
Requisition Date & Time : 10/08/2024 9.11 AM
Sample COLL. Date & Time : 2024-08-10 10:52 am
Reporting Date & Time : 10/08/2024 11.59 AM

CLINICAL PATHOLOGY

MICROSCOPIC EXAMINATION

PUS CELLS - URINE	2-3	/HPF	0 - 5	
Red blood cells	Nil	/hpf	NIL	
Epithelial Cells - Urine	1-2	/HPF	0 - 5	
Casts	NIL		NIL	Microscopic
Crystals.	NIL		NIL	Microscopic
Micro-organisms	NIL		NIL	
Albumin:				
1+(30mg/dl)				
2+(100mg/dl)				
3+(300mg/dl)				
4+(>2000mg/dl)				
Glucose:				
1+(100mg/dl)				
2+(250mg/dl)				
3+(500mg/dl)				
4+(1000mg/dl)				
KETONE				
TRACE (0.5mmol/l)				
1+1.5 (1.5mmol/l)				
2+ 4.0 (1.5mmol/l)				
3+ (8.0mmol/l)				

**** End of Report ****

Please Correlate With Clinical Findings

Lab Technician **Dr. SEEMILY KAHMEI**
MD (Pathology)

Dr. ANU SHARAN
 MBBS, MD (Pathology)
 CONSULTANT PATHOLOGY
 Regd No. **Dr. ANU SHARAN**
MD (Pathology)
 Page 2 of 2

(This is only professional Opinion and not the diagnosis, Please correlate clinically)

Sultanpur Chowk, Nr. Dhulkot Barrier, Ambala Chandigarh Expy, Ambala, Haryana 134003 Ph. : 74320 00000, 74969 79727
 Ph.: 171 - 2500000, 74320 00000, 74969 79727 Toll free No.: 1800 180 1234 E-mail : healingtouchhospital2012@gmail.com,

the health care providers the health care providers



Patient Name : Mr. SANJEEV KUMAR
Age / Gender : 44 / Male
Referred By : Dr. Aniket Saini
Req.No : 2483674
Patient Type : OPD

UHID : 45172
IPNO :
Requisition Date & Time : 10/08/2024 12.23 PM
Sample COLL. Date & Time : 2024-08-10 12:34 pm
Reporting Date & Time : 10/08/2024 4.11 PM

BIOCHEMISTRY

BLOOD SUGAR RANDOM

Specimen Type : Serum

TEST NAME	RESULT	UNITS	BIOLOGICAL	
			REF. INTERVAL	METHOD
Glucose Random	76.41	mg/dL	70 - 150	GOD-POD Hexokinase

-.**** End of Report ****-

Please Correlate With Clinical Findings

Lab Technician **Dr. SEEMILY KAHMEI**
MD (Pathology)

Dr ANU SHARAN
 MBBS, MD (Pathology)
 CONSULTANT PATHOLOGY
 Reg. No. 1550
Dr. ANU SHARAN
MD (Pathology)
 Page 1 of 1

(This is only professional Opinion and not the diagnosis, Please correlate clinically)

Patient Name : Mr. SANJEEV KUMAR
Age / Gender : 44 / Male
Referred By : Dr. Aniket Saini
Req.No : 2483668
Patient Type : OPD

UHID : 45172
IPNO :
Requisition Date & Time : 10/08/2024 12.23 PM
Sample COLL. Date & Time : 2024-08-10 12:34 pm
Reporting Date & Time : 10/08/2024 3.59 PM

CLINICAL PATHOLOGY

STOOL ROUTINE EXAMINATION

Specimen Type : STOOL

TEST NAME	RESULT	UNITS	BIOLOGICAL REF. INTERVAL	METHOD
-----------	--------	-------	--------------------------	--------

PHYSICAL EXAMINATION

Colour	Brown		Brown	
Consistency	Semi Solid		Formed	
Mucus	NIL		NIL	
Blood	NIL		NIL	
Reaction	Alkaline		Alkaline	
Occult Blood	Negative		-	Guaiac

MICROSCOPIC EXAMINATION

Vegetative Forms	NIL		NIL	
Pus Cells	2-3/hpf		NIL	
RBCs	NIL		NIL	
Fat Globules	NIL		NIL	
Vegetable Matter	NIL		NIL	
Starch	NIL		NIL	
Undigested	NIL		NIL	

Stool concentration done by Formal either concentration technique.

**** End of Report ****

Please Correlate With Clinical Findings

Lab Technician **Dr. SEEMILY KAHMEI**
 MD (Pathology)

Dr ANU SHARAN
 MBBS, MD (Pathology)
 CONSULTANT PATHOLOGY
 Dr. ANU SHARAN
 MD (Pathology)
 Page 1 of 1

(This is only professional Opinion and not the diagnosis, Please correlate clinically)

Sultanpur Chowk, Nr. Dhulkot Barrier, Ambala Chandigarh Expy, Ambala, Haryana 134003 Ph. : 74320 00000, 74969 79727
 Ph.: 171 - 2500000, 74320 00000, 74969 79727 Toll free No.: 1800 180 1234 E-mail : healingtouchhospital2012@gmail.com,

COLOR DOPPLER ECHO CARDIOGRAPHY REPORT

NAME:MR.SANJEEV KUMAR	AGE:44Y/M	MR.NO.45172
REFD.BY:DR.MAYANK		DATED:10/08/2024

On 2D examination
MITRAL VALVE

AML- Thin, no anterior mitral leaflet Flutter, There is no prolapse of AML
PML – Thin, no prolapse moves posteriorly during Diastole
No Mitral Annular Calcification,
No Subvalvular Pathology.

TRICUSPID VALVE

Thin. Opening well, no prolapse

AORTIC VALVE

Normal, Opening well
Morphology - Tricuspid

PULMONARY VALVE

Thin. Opens well. Pulmonary Artery not dilated.

LEFT VENTRICLE

There is no left ventricular hypertrophy.
There is no regional wall motion abnormality.

LEFT ATRIUM

Normal in size

RIGHT ATRIUM

Normal in size

RIGHT VENTRICLE

Normal in size

PERICARDIUM

Normal

MEASUREMENTS

(NORMAL VALUES)

M-MODE

Inter Vent. Septum Thickness (D)	08mm	[0.6 – 1.2cm]
INTER VENT. SEPTUM THICKNESS (S)	11mm	[0.9 – 1.8cm]
Left Ventricular ED Dimension	45mm	[3.7 – 5.6cm]
Left Ventricular ES Dimension	31mm	[2.2 – 4.0cm]
LV Posterior Wall Thickness (D)	08mm	[0.6 – 1.2cm]
LV Posterior Wall Thickness (S)	11mm	[0.9 – 1.8cm]
Aortic Root Diameter	27mm	[2.0 – 3.7cm]
Left Atrial Diameter	27mm	[1.9 – 4.0cm]
Ejection Fraction	59%	[54 – 76%]
Visual LVEF	59%	

Healing Touch Hospital



ON INTERROGATING WITH PULSE & CONTINUOUS WAVE DOPPLER IT WAS FOUND THAT THERE IS

MITRAL DIASTOLIC FLOW: E Vel. 0.77 m/sec , A Vel. 0.47 m/sec	
E>A	
Aortic Forward Velocity:	1.07m/sec
Pulmonary Forward velocity :	0.91m/sec

NO MITRAL REGURGITATION.
NO AORTIC REGURGITATION.
TRACE TRICUSPID REGURGITATION.
NO PULMONARY REGURGITATION PRESENT

ON COLOR FLOW IMAGING THERE WAS →

NO MITRAL REGURGITATION.
NO AORTIC REGURGITATION.
TRACE TRICUSPID REGURGITATION.
NO PULMONARY REGURGITATION PRESENT

COMMENTS

No clot seen.
No vegetation on any valve.
No intra cardiac mass.
IAS IVS intact
NO Pericardial Effusion

FINAL IMPRESSION: -

- NO LVH.
- NO RWMA.
- NORMAL LV SYSTOLIC FUNCTION.
- EJECTION FRACTION =59%.
- NO AORTIC REGURGITATION
- NO MITRAL REGURGITATION
- TRACE TRICUSPID REGURGITATION.
- NORMAL LV DIASTOLIC FUNCTION .

DR. DINESH JOSHI
MD PHYSICIAN, PGCC
NON-INVASIVE CARDIOLOGIST
Ex Max Hospital Mohali
Ex Paras Hospital Panchkula
REGD NO-013983

DR. SHAWETA VOHRA
MD DM FACC FAPSIC FSCAI(USA)
Interventional Cardiologist
Ex Asst Professor PGIMS
Ex SR KGMU Lucknow
REGD NO-18541

Sultanpur Road, Sector 22, Ambala Chandigarh Expy, Ambala, Haryana 134003. Ph: 9452906660, 9712500000 Toll Free : 18001801234

the health care providers the health care providers

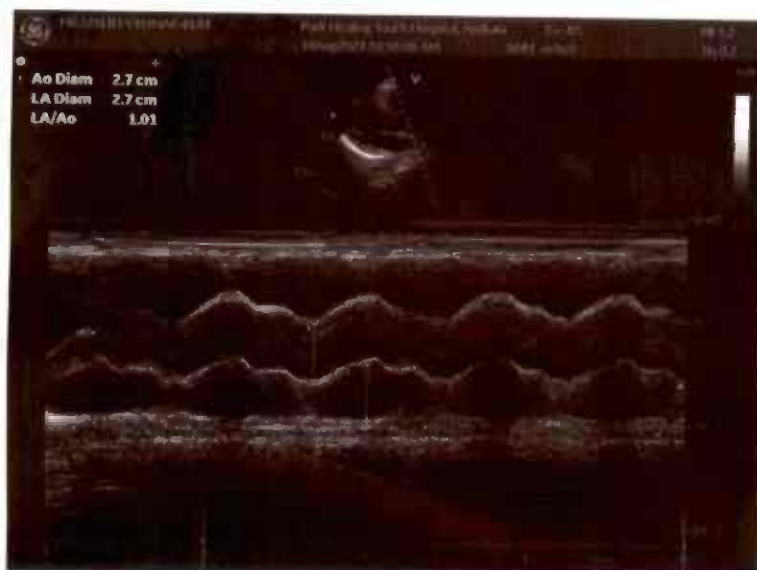
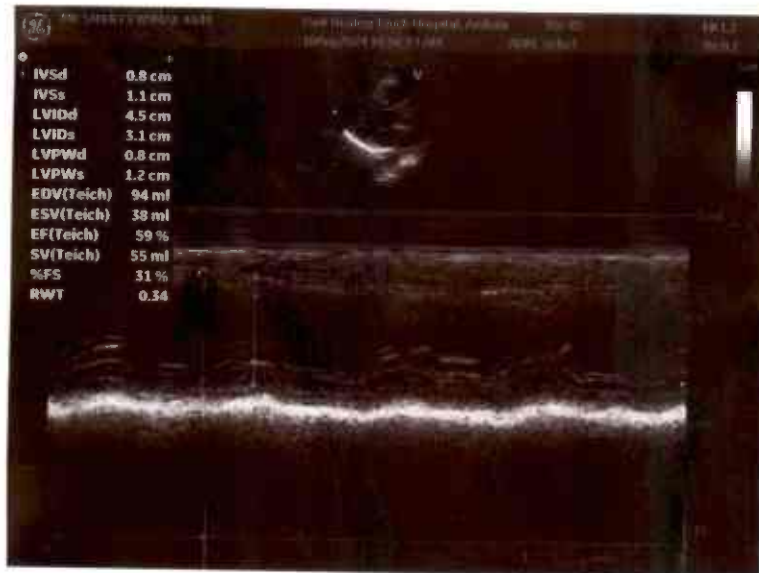

Healing Touch Hospital



NAME : MR. SANJEEV KUMAR

AGE / SEX : 44 YRS / M

REF. BY : DR. MAYANK

REG. DATE : 10/08/2024

UHID : 45172/OPD

USG WHOLE ABDOMEN

LIVER:

Normal in size and show raised echogenicity with normal outline. *Few small geographic hypoechoic areas are seen in segment IV-b without any raised vascularity –likely focal fat sparring (Advise follow up).*

Intrahepatic biliary radicals are normal. Portal vein is normal.

GALL BLADDER:

is partially distended. Wall thickness is normal. No mass/calculus seen in its lumen.

CBD is normal in caliber.

PANCREAS:

Normal in size and echotexture.

SPLEEN:

Normal in size and echotexture. No focal lesion is seen.

KIDNEYS:

Both kidneys are normal in size, shape and echotexture. No mass lesion is seen.

Cortical thickness and corticomedullary differentiations are maintained on both sides.

No hydronephrosis is seen.

Right kidney shows a calculus of size ~ 5mm in middle calyx.

URINARY BLADDER:

is distended. Mucosal wall is regular and normal in thickness. No calculus / mass lesion is seen.

PROSTATE:

Normal in size and shows normal echotexture.

No free fluid is seen in abdomen.

IMPRESSION:

- **Grade I fatty liver.**
- **Small right renal calculus.**

Please correlate clinically & with other investigations.

Dr Pratibha Bhatia

MBBS, MD (Nodiagnosis)

CONSULTANT RADIOLOGIST

DR. PRATIBHA BHATIA

MBBS, MD, PDCC

CONSULTANT RADIOLOGIST

REGD NO. HN 27011

THIS REPORT IS NOT VALID FOR MEDICOLEGAL PURPOSES
Thanks for the Referral, With Regards

