



KNA
HEALTH CARE

HEALTHY BODY .. HEALTHY MIND

MER- MEDICAL EXAMINATION REPORT

Date of Examination	11 / 10 / 2024				
NAME	Lucky Sharma				
AGE	24	Gender:	Male		
HEIGHT(cm)	179	WEIGHT(kg):	65	BMI:	20.3
B.P.	120 / 80 mmHg				
ECG	Report Attached				
X Ray	- / -				
Vision Checkup:	Left Eye		Right Eye		
	Distance Vision:	6/6	6/6		
	Near Vision:	6/6	6/6		
	Color Vision:	Normal			
ENT / Audiometry Checkup	-				
Present Ailments	No				
Details of Past ailments (If Any)	No				
Comments / Advice : She /He is Physically Fit	He is physically fit No medical history				

Dr. Jai B. Raisinghani

M.D., D/ Card.
Clinical Cardiologist
Reg. No. 29981 (MCI)

Signature with Stamp of Medical Examiner

Kalyan: Ground Floor, Sai Vinayak Darshan Building,
Opp Chetna School, Malang Gad Road, Kalyan East,
Maharashtra - 421 306.
Contact: 96197 91666 / 98209 81915
Email : info@knahealthcare.com

Pune: Block No. 9, First Floor, Above Laxmi Sweet
Mart, 335, Rasta Peth, Pune - 411011
Contact: 020-2997-2669 / 99708 24521
Email: rppune@knahealthcare.com
W : www.knahealthcare.com

UNION OF INDIA Driving Licence

HP76 20190000704

Date of Issue: 29-08-2019 Validity: 28-08-2039

Date of Birth: 05-03-2000 Blood Group: O-

Name: LUCKY SHARMA

Father's Name: RAUNKI RAM



Lucky Sharma

Dr. Jai B. Raisinghani
M.D. Card.
Clinical Cardiologist
Reg. No. 29981 (MCI)



Patient Name : Lucky Sharma	Patient ID : AHCN-34010102401001
Age/Sex : 24 Years /Male	Register Date : 11 Oct, 2024
Ref. By : Apollo Health - Arcofemi - Mediwheel	Reported Date : 11 Oct, 2024

CBC with ESR

Investigation	Observed Value	Biological Reference Interval	Unit
Hemoglobin (Hb)	13.4	13 - 17	g/dL
Hemoglobin %	78.82	0 - 100	
Total RBC Count	5.25	4.5 - 5.5	mill/cumm
Packed Cell Volume (PCV)	36.8	40.7 - 50.3	%
Mean Corpuscular Volume(MCV)	70.10	78.2 - 97.90	fL
Mean Corpuscular Hemoglobin (MCH)	25.52	27 - 33	pg/cell
Mean Corpuscular Hemoglobin Concentration (MCHC)	36.41	33 - 36	g/dL
Hematocrit Value (Hct)	36.8	40 - 50	%
Red cell Distribution Width (RDW)	14.9	11.5 - 14	%
Total WBC Count	5069	4000 - 11000	cumm
Neutrophils	57	40 - 70	%
Lymphocytes	35	20 - 40	%
Eosinophils	03	1 - 4	%
Monocytes	05	1 - 6	%
Basophils	00	0 - 1	%
Platelet Count	226000	150000 - 450000	/cumm
Erythrocyte Sedimentation Rate (ESR)	10	0 - 22	mm/hr

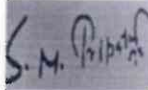

Dr. S N Tripathi
 M.D. (Path)
 Reg No. 2000/04/1994

The above result relate only to the specimens received and tested in laboratory and should be always correlate with clinical findings and other laboratory markers.

Patient Name : Lucky Sharma	Patient ID : AHCN-34010102401001
Age/Sex : 24 Years /Male	Register Date : 11 Oct, 2024
Ref. By : Apollo Health - Arcofemi - Mediwheel	Reported Date : 11 Oct, 2024

Investigation	Observed Value	Biological Reference Interval	Unit
---------------	----------------	-------------------------------	------

Indirect, Direct & Total Bilirubin
Indirect, Direct & Total Bilirubin

Indirect Billirubin	0.23	0.2 - 0.8	mg/dL
Direct Billirubin	0.09	0 - 0.3	mg/dL
Total Bilirubin	0.32	0 - 2.0	mg/dL

Fasting Glucose And Post Prandial Glucose

Fasting Blood Glucose	71.55	70 - 110	mg/dL
Fasting Urine Glucose	Absent		
Fasting Urine ketone	Absent		
Post Prandial Blood Glucose	86.44	70 - 140	mg/dL
Post Prandial Urine Glucose	SNR		
Post Prandial Urine ketone	SNR		

SGPT (ALT)

SGPT (ALT)	35.0	00 - 40	U/L
------------	------	---------	-----

Interpretation

SGPT exists predominantly in the liver and leaks into the bloodstream when produced in excess. The SGPT normal range is about 0 - 28 units per liter of blood serum. Thus, very high level of SGPT in the blood can be an indication of damage or problems related to the liver.

Serum Creatinine

Serum Creatinine	0.82	0.60 - 1.40	mg/dL
------------------	------	-------------	-------

BUN / Creatinine Ratio

BUN / Creatinine Ratio	15.5
------------------------	------

*****END OF REPORT*****

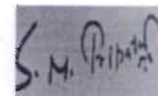

Dr. S N Tripathi
 M.D. (Path)
 Reg No. 2000/04/1994

The above result relate only to the specimens received and tested in laboratory and should be always correlate with clinical findings and other laboratory markers.

Patient Name : Lucky Sharma	Patient ID : AHCN-34010102401001
Age/Sex : 24 Years /Male	Register Date : 11 Oct, 2024
Ref. By : Apollo Health - Arcofemi - Mediwheel	Reported Date : 11 Oct, 2024

BLOOD GROUP, ABO & RH TYPING

Blood Group, ABO & RH Typing

Investigation	Observed Value	Biological Reference Interval	Unit
ABO Group	O		
RH Factor	Negative		

The test to determine your blood group is called ABO typing. Your blood sample is mixed with antibodies against type A and B blood. Then, the sample is checked to see whether or not the blood cells stick together. If blood cells stick together, it means the blood reacted with one of the antibodies.

Rhesus (Rh) factor is an inherited protein found on the surface of red blood cells. **If your blood has the protein, you're Rh positive. If your blood lacks the protein, you're Rh negative.**

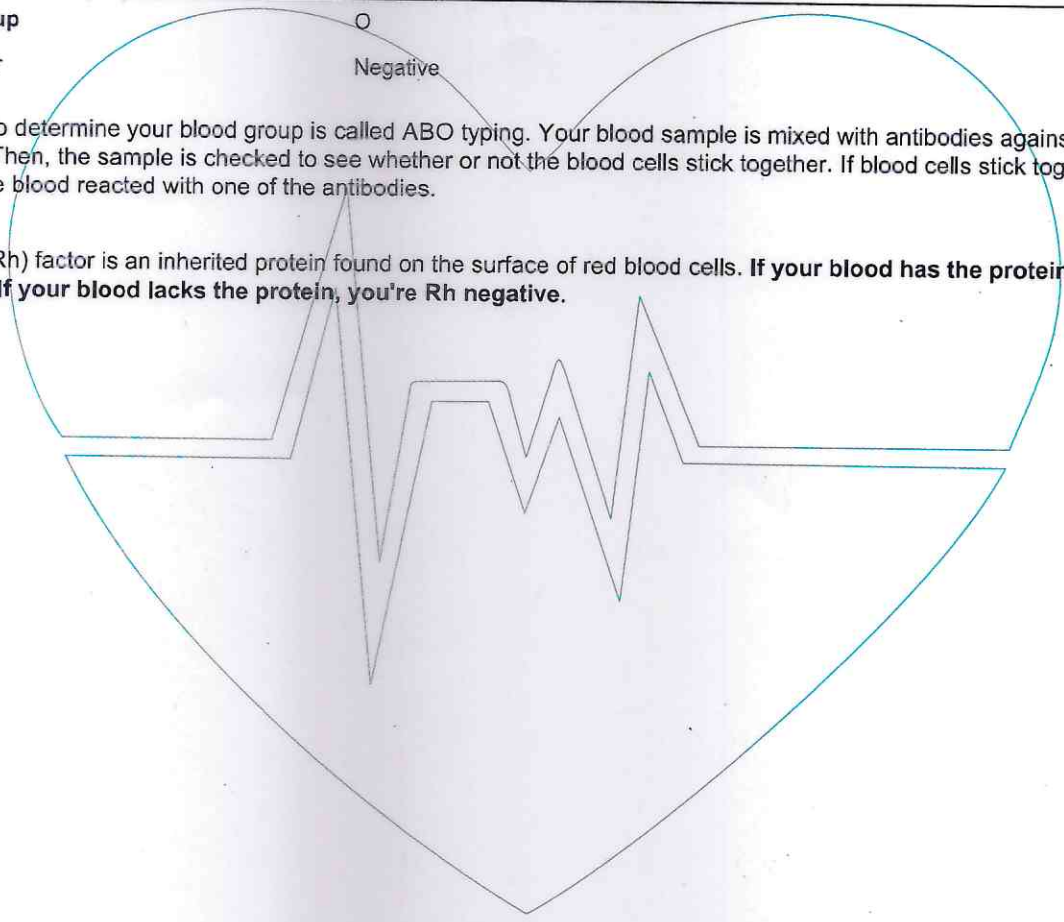
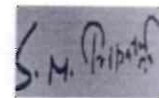
Dr. S N Tripathi
M.D. (Path)
Reg No. 2000/04/1994

The above result relate only to the specimens received and tested in laboratory and should be always correlate with clinical findings and other laboratory markers.



Patient Name : Lucky Sharma	Patient ID : AHCN-34010102401001
Age/Sex : 24 Years /Male	Register Date : 11 Oct, 2024
Ref. By : Apollo Health - Arcofemi - Mediwheel	Reported Date : 11 Oct, 2024

Urine Examination Routine

Urine Examination Routine

Investigation	Observed Value	Biological Reference Interval	Unit
Quantity	25ml		ml
Appearance clear	Clear		
Colour	Pale yellow		
PH	6.0	5.0 - 8.0	
Specific Gravity	1.015	1.005 - 1.030	
Proteins	Absent		
Glucose	Absent		
Ketones	Absent		
Bilirubin	Absent		
Urobilinogen	Absent		
Leucocyte Esterase	Absent		
Nitrite	Absent		
Occult Blood	Absent		
R.B.C.	Absent		
Pus Cells	2-4	0 - 5	WBC / hpf
Epithelial Cells	1- 1	0 - 2	/hpf
Casts	Absent	0 - 0	/lpf
Crystals	Absent		
Amorphous Material	Absent		
Bacteria	Absent		

*****END OF REPORT*****

Dr. S N Tripathi
M.D. (Path)
Reg No. 2000/04/1994

The above result relate only to the specimens received and tested in laboratory and should be always correlate with clinical findings and other laboratory markers.



Clarity Medical Pvt. Ltd.

08-Lucky Sharma
24Yrs/M / Non-Smoker
Ht/Wt: 179Cms/65 Kgs

Ground floor near Chetana School, Malanga Road, Kalyan(D)

KNNA Health Care

Date-Time: 10-09-24-08:39
Ref By :
BP(mmHg) : / /

Sweep : 25 mm/Sec
Gain : 10 mm/mV
Filter/Notch - 0.1-5Hz / Off

HeartRate: 80
PRInterval: 110 msec
PRInterval: 135 msec

QRSInterval: 87 msec
QT Interval: 390 msec
QTc Interval: 415 msec
Paxis : -47°
QRSaxis : +33°
Taxis : +19°

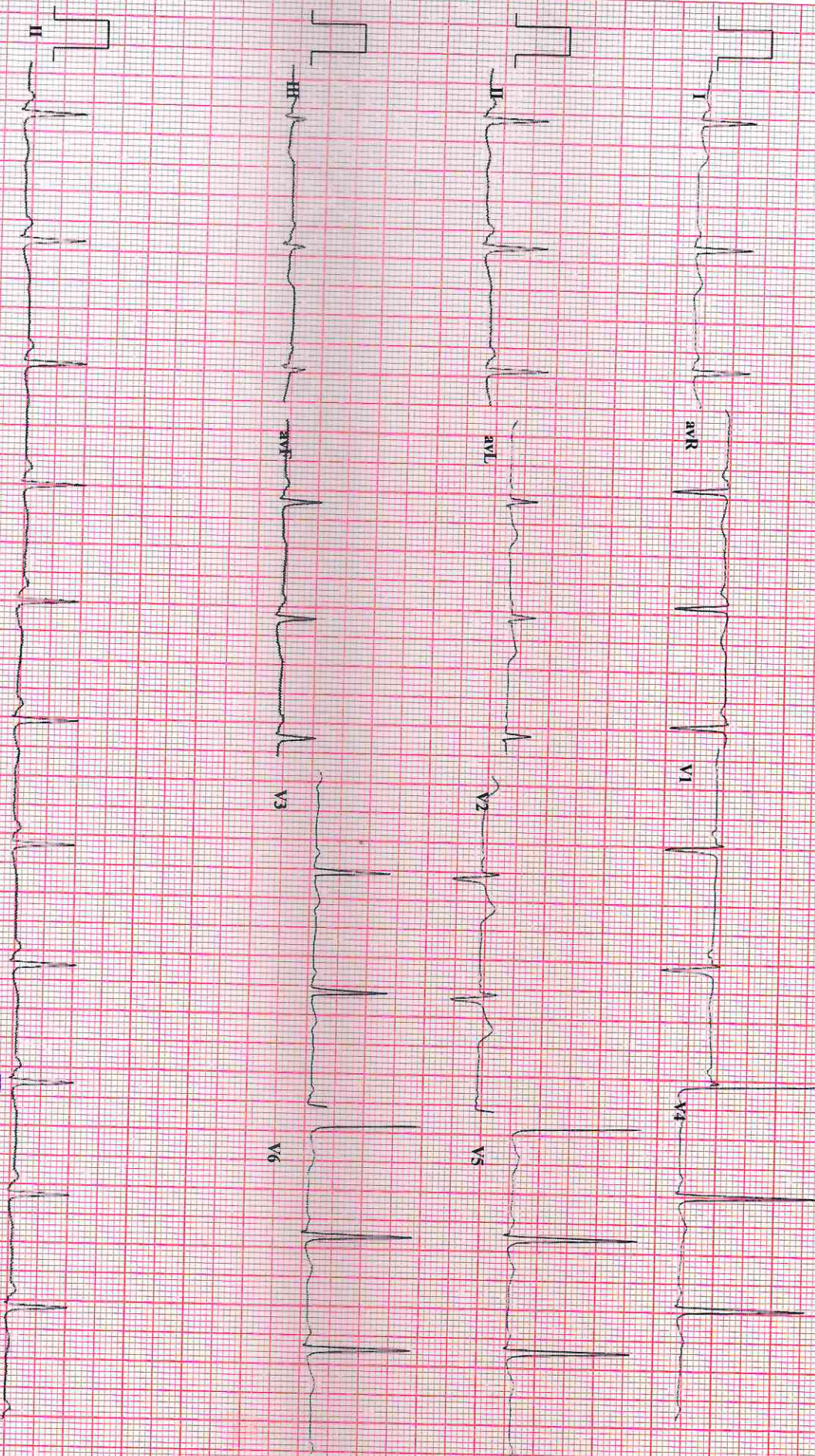

Normal ECG

Within Normal limits



Dr. Jai B. Raisinghani

M.D. D.Phil.
Dr. Jai Raisinghani
Clinical Cardiology
Reg. No. 2988/2005

RPI .NVNATPAC



SHREE GANESH DIAGNOSTIC CENTER

Let's do good...

SONOGRAPHY | COLOR DOPPLER | DIGITAL X-RAY | PATHOLOGY

Dr. Abhishek Singh

MBBS, DMRE, FMF (Mumbai)

Consultant Radiologist & Sonologist

Previous post in

1) Krishna Scan (Chennai)

2) Premier Scan (Kerala)

3) Bhabha Atomic Research Centre (Chembur, Mumbai)

4) Lokmanya Tilak Hospital (Sion, Mumbai)

5) Maharishi Valmiki Hospital (Delhi)

Name of Patient : LUCKY SHARMA	Age/Sex: 24Years/MALE
	Date: 11/10/2024

RADIOGRAPH OF CHEST PA VIEW

Both the lung fields are clear.

The Broncho vascular markings are appears normal.

The hilar shadows are appears normal.

Both Cardio phrenic and Costophrenic angles are clear.

The Cardiac silhouette is within normal limits.

Aortic shadow is normal.

Both domes of diaphragms are normal.

The visualized bony thorax is normal.

CONCLUSION : No Active Pulmonary Parenchymal Lesion is seen.

**DR ABHISHEK SINGH,
MBBS DMRE FMF
CONSULTANT RADIOLOGIST**

R

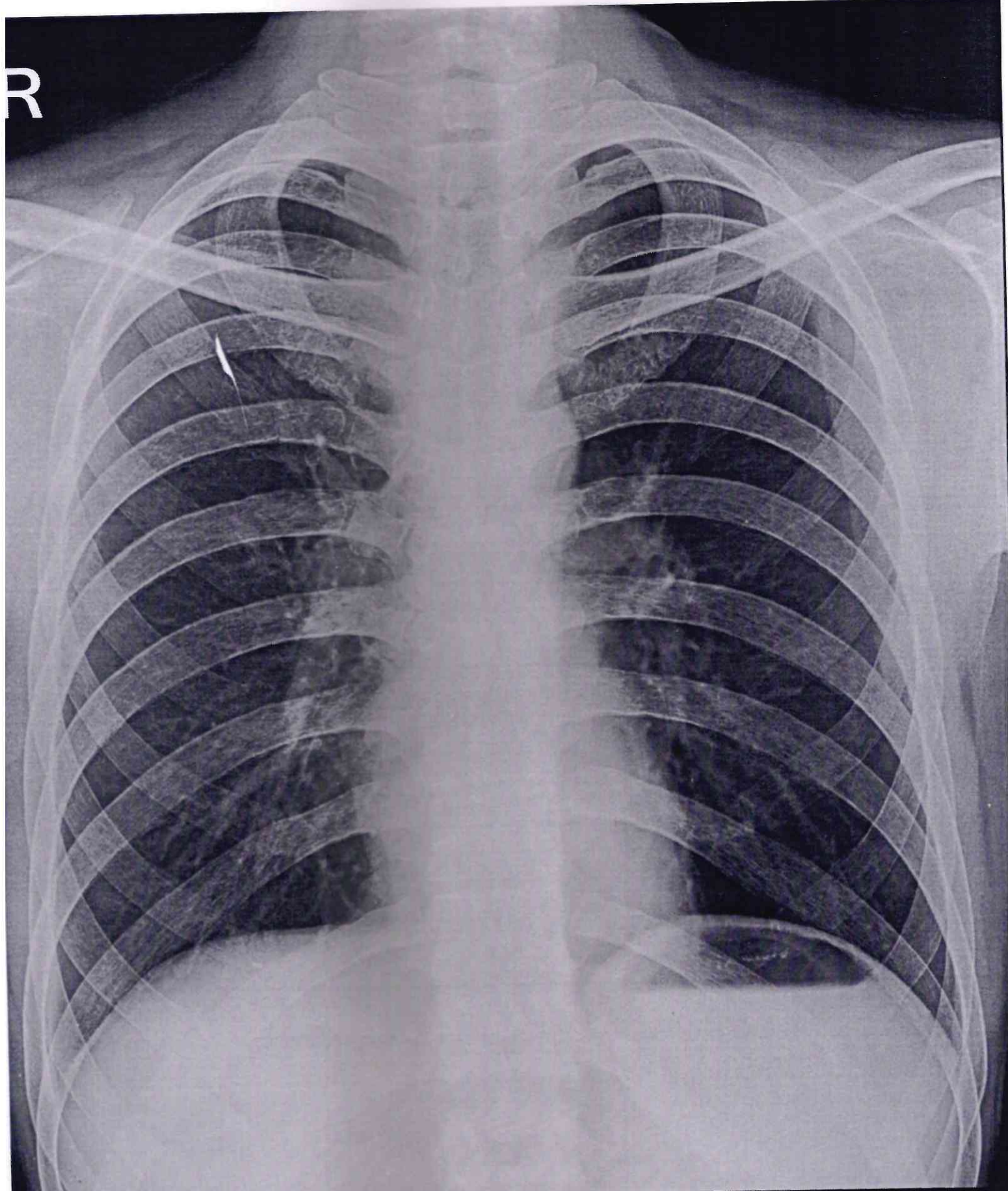

LUCKY SHARMA 24 Y M 48504860-59 CHEST,FRN P->A 11-Oct-24
SHREE GANESH DIAGNOSTIC CLINIC