



NAME:- SATYABATI KHILAR
AGE:- 30YRS

REFERRAL:-MEDI-WHEEL

Patient ID:- 09

DATE :-27.01.2024
SEX :-FEMALE

CHEST X-RAY PA VEIW SHOWS.

- Both side lung fields are clear.
- Trachea within normal limit.
- Both costophrenic cardiophrenic angle are clear.
- Cardiac shadow within normal limit.
- Media stinum in position

IMPRESSION:-NORMAL STUDY.

Dr. Bhagaban Pradhan
M.D.(Radio diagnosis)

Consultant Radiologist



Patient Name : MRS. SATYABATI KHILAR
Age / Gender : 30 years / Female
Patient ID : 19841

Referral : MEDI WHEEL
Collection Time : 27/01/2024, 11:48 AM
Reporting Time : 27/01/2024, 03:03 PM
Sample ID : 
22729

Test Description	Value(s)	Reference Range	Unit
HbA1c, Glycosylated Hemoglobin			
HbA1c (GLYCOSYLATED HEMOGLOBIN), BLOOD	5.13		%
Method : (HPLC, NGSP certified)			
Estimated Average Glucose :	100.53	-	mg/dL

Interpretation

As per American Diabetes Association (ADA)	
Reference Group	HbA1c in %
Non diabetic adults >=18 years	<5.7
At risk (Prediabetes)	5.7 - 6.4
Diagnosing Diabetes	>= 6.5
Therapeutic goals for glycemic control	Age > 19 years Goal of therapy: < 7.0 Action suggested: > 8.0 Age < 19 years Goal of therapy: <7.5

Note:

1. Since HbA1c reflects long term fluctuations in the blood glucose concentration, a diabetic patient who is recently under good control may still have a high concentration of HbA1c. Converse is true for a diabetic previously under good control but now poorly controlled .
2. Target goals of < 7.0 % may be beneficial in patients with short duration of diabetes, long life expectancy and no significant cardiovascular disease. In patients with significant complications of diabetes, limited life expectancy or extensive co-morbid conditions, targeting a goal of < 7.0 % may not be appropriate.

Comments

HbA1c provides an index of average blood glucose levels over the past 8 - 12 weeks and is a much better indicator of long term glycemic control as compared to blood and urinary glucose determinations.

ADA criteria for correlation between HbA1c & Mean plasma glucose levels.

HbA1c(%)	Mean Plasma Glucose (mg/dL)
6	126
7	154
8	183
9	212

For Home Collection Please Call at Number :

Zena Healthcare Services

Plot No. 119, Opp. Water tank Lane, Near Police Phandi, Saheed Nagar, Bhubaneswar-07
Ph. : 0674-2549902, 9692276908, 8337964922, E-mail : zenahealthcare@gmail.com

Wishing Good Health



Patient Name : MRS. SATYABATI KHILAR
Age / Gender : 30 years / Female
Patient ID : 19841

Referral : MEDI WHEEL
Collection Time : 27/01/2024, 11:48 AM
Reporting Time : 27/01/2024, 03:03 PM
Sample ID :



22729

Test Description	Value(s)	Reference Range	Unit
10	240		
11	269		
12	298		

END OF REPORT

Lab Technician

W. S. Sahoo
Dr. Kundan Kumar Sahoo
CONSULTANT PATHOLOGIST /
MICROBIOLOGIST

For Home Collection Please Call at Number :

Zena Healthcare Services

Plot No. 119, Opp. Water tank Lane, Near Police Phandi, Saheed Nagar, Bhubaneswar-07
Ph. : 0674-2549902, 9692276908, 8337964922, E-mail : zenahealthcare@gmail.com

Wishing Good Health



821 / SATYABATI KHILAR / 30 Yrs / F / 151 Cms / 76 Kg Date: 27-Jan-2024 Refd By : MEDI WHEEL Examined By :

Stage	Time	Duration	Speed(mph)	Elevation	METs	Rate	%THR	BP	RPP	PVC	Comments
Supine	00:19	0:19	00.0	00.0	01.0	092	48%	114/77	104	00	
Standing	00:36	0:17	00.0	00.0	01.0	092	48%	114/77	104	00	
HV	00:54	0:18	00.0	00.0	01.0	088	46%	114/77	100	00	
ExStart	01:12	0:18	00.0	00.0	01.0	096	51%	114/77	109	00	
BRUCE Stage 1	04:12	3:00	01.7	10.0	04.7	136	72%	115/78	156	00	
BRUCE Stage 2	07:12	3:00	02.5	12.0	07.1	162	85%	117/78	189	00	
PeakEx	08:48	1:36	03.4	14.0	08.8	185	97%	118/79	218	00	
Recovery	09:18	0:30	01.1	00.0	04.2	174	92%	118/79	205	00	
Recovery	09:48	1:00	01.1	00.0	01.2	158	83%	118/75	186	00	
Recovery	11:48	3:00	00.0	00.0	01.0	115	61%	117/77	135	00	
Recovery	13:55	5:07	00.0	00.0	01.0	114	60%	116/76	132	00	

FINDINGS :

Exercise Time : 07:36
 Max HR Attained : 185 bpm 97% of Target 190
 Max BP Attained : 118/79
 Max Workload Attained : 8.8. Fair response to induced stress
 Test End Reasons : Test Complete

REPORT :

TMT IS Negative

Dr. M. K. HOTA
M.B.B.S.
MSGD No. 699

ENA HEALTHCARE

4HIDNAGAR, BHUBANESWAR

821 / SATYABATI KHILAR / 30 Yrs / Female / 151 Cm / 76 Kg

6 x 2 + Rhythm
BRUCE: Standing (0:17)



Date: 27-01-2024 01:13:14 PM METs 1.0 HR: 92 Target HR: 48% of 180 BP: 114/77

Ex Time: 00:00 0.0 mph/0.0 % 0.5 mm/Sec. 1.0 Cm/mV ELC: On/ Notch On/ HF 0.05 Hz/LF 35 Hz

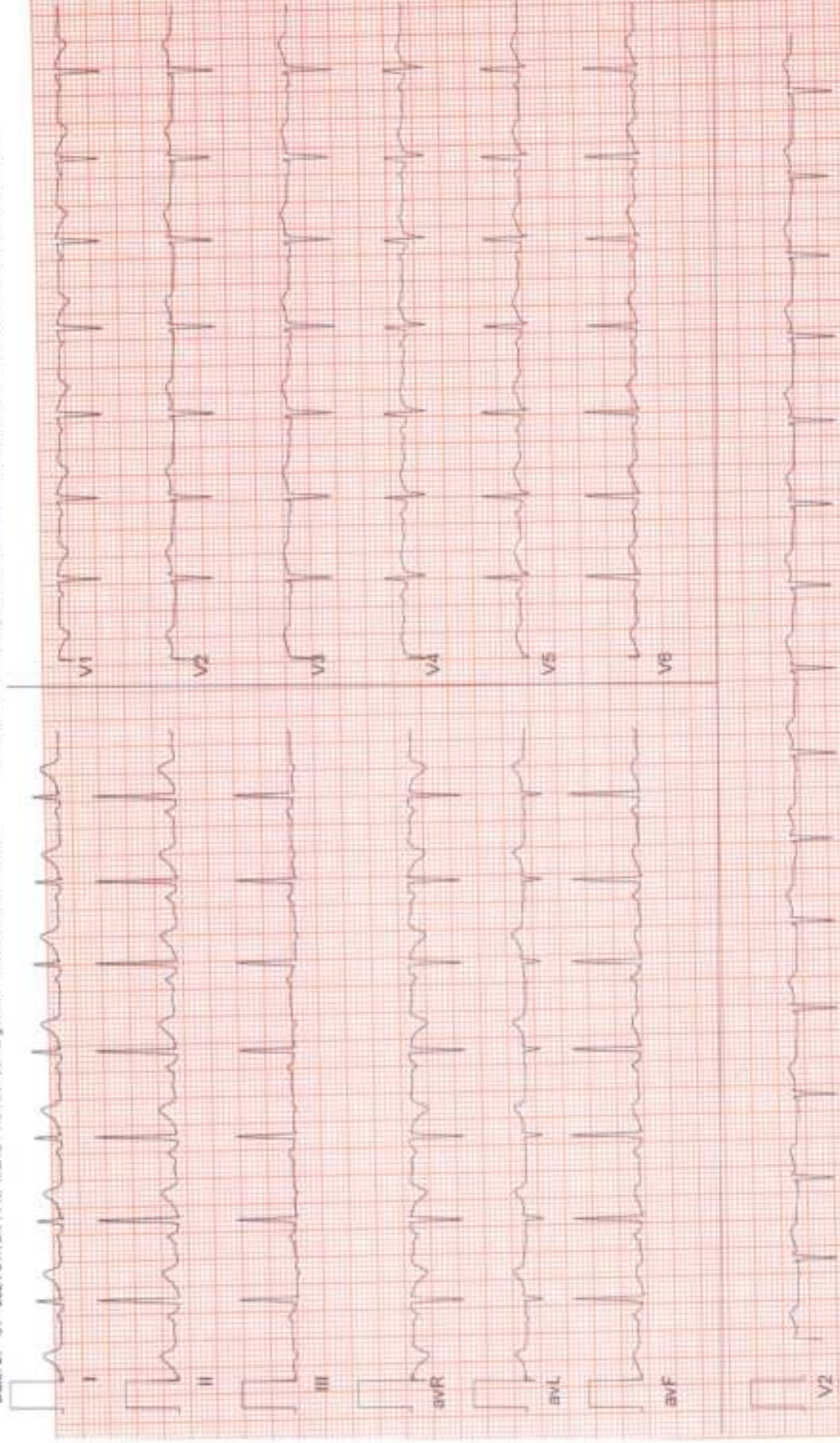

140X_5EM2162013250P0AImages

ZENA HEALTHCARE

SAHIDNAGAR, BHUBANESWAR

821 / SATYABATI KHILAR / 30 Yrs / Female / 151 Cm / 76 Kg

6 x 2 + Rhythm ExStart



Date: 27-01-2024 01:13:14 PM METs: 1.0 HR: 96 Target HR: 51% of 190 BP: 114/77 ExTime: 00:00 0.0 mph 0.0 % 25 mm/Sec. 1.0 Cm/mV BLC On/ Notch On/ HF 0.05 Hz/LF 35 Hz

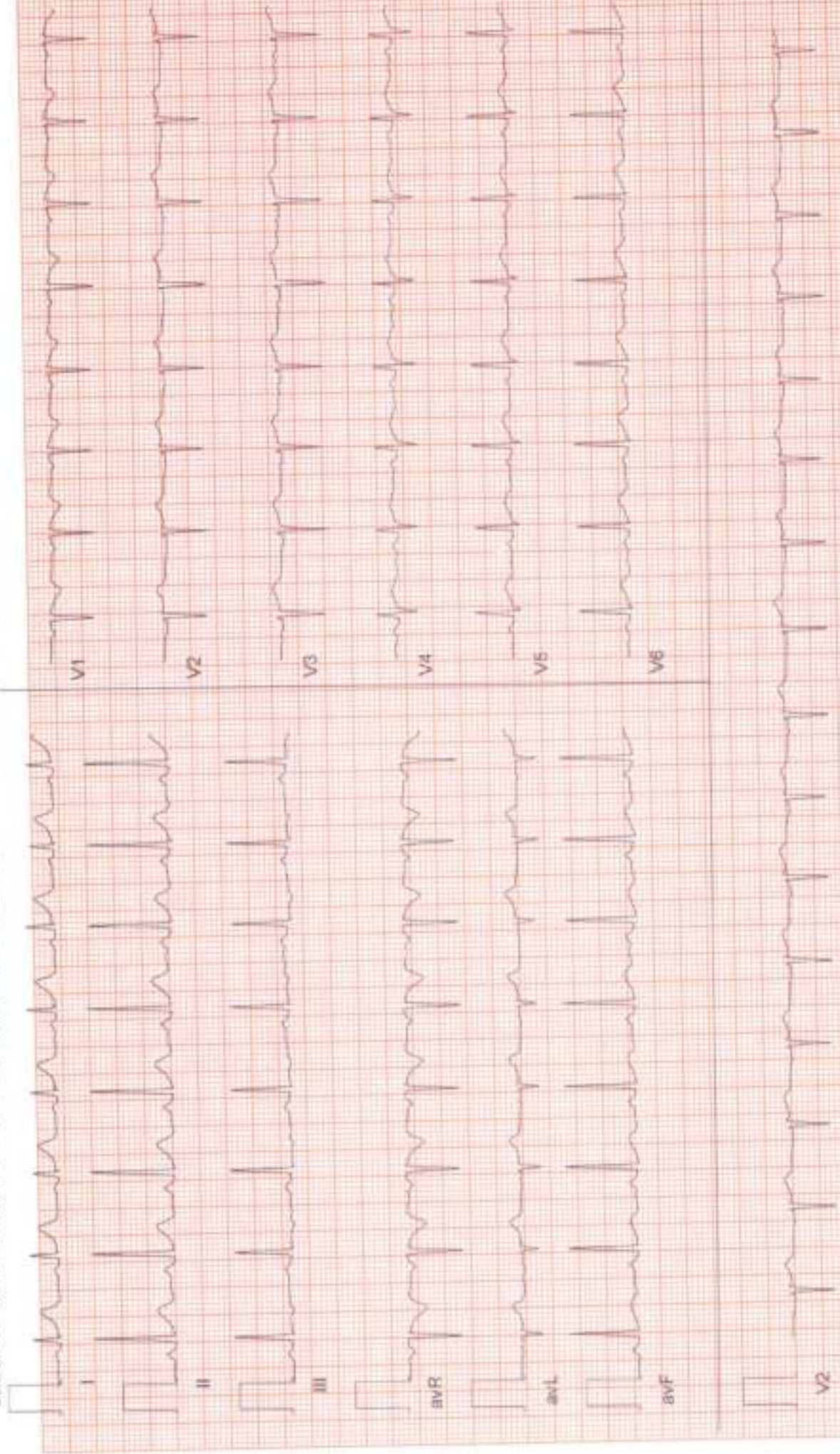

ZENA HEALTHCARE

SAHIDNAGAR, BHUBANESWAR

821 / SATYABATI KHILAR / 30 Yrs. / Female / 151 Cm / 76 Kg

6 x 2 + Rhythm
BRUCE: Stage 2(3:00)



Date: 27-01-2024 01:13:14 PM METS: 7.1 HR: 162 Target HR: 85% of 190 BP: 117/78 Ex Time: 06:00 2.5 mph 12.0 % 25 mm/Sec. 1.0 Cm/mV BLC Div' Notch On/ HF 0.05 Hz LF 35 Hz

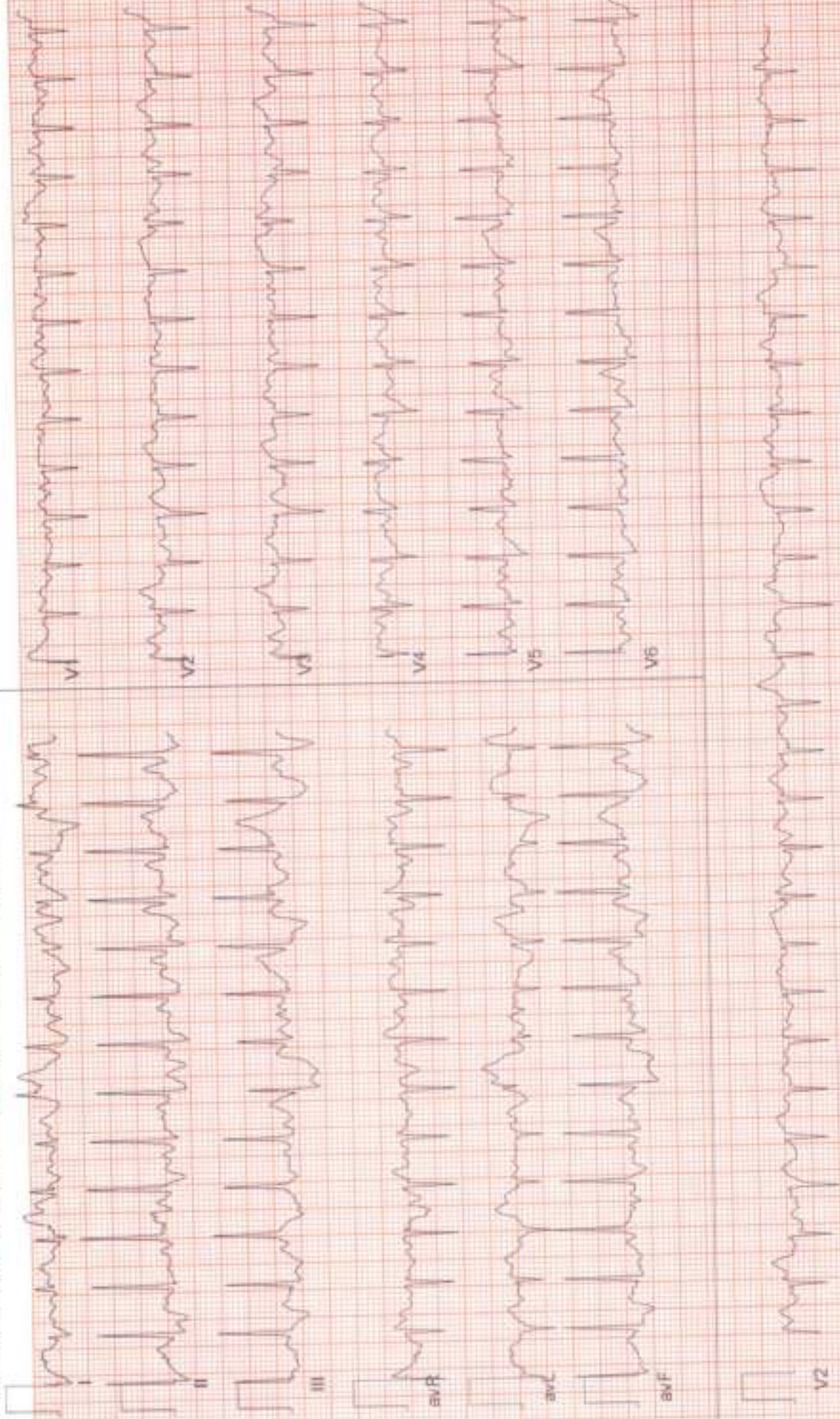



Patient Name : MRS. SATYABATI KHILAR

Age / Gender : 30 years / Female

Patient ID : 19841

Referral : MEDI WHEEL

Collection Time : 27/01/2024, 11:48 AM

Reporting Time : 27/01/2024, 03:00 PM

Sample ID :



22729

Test Description	Value(s)	Reference Range	Unit
Thyroid Profile (T3, T4, TSH)			
T3-Total Method : CLIA	1.36	0.87 - 2.73	ng/dL
T4-Total Method : CLIA	8.41	6.09 - 12.23	ug/dL
TSH-Ultrasensitive Method : CLIA	0.93	0.45 - 4.5 First Trimester : 0.1-2.5 Second Trimester : 0.2-3.0 Third trimester : 0.3-3.0	uIU/mL

Interpretation

TSH	T3	T4	Suggested Interpretation for the Thyroid Function Tests Pattern
Raised	Within range	Within range	Raised Within Range Within Range .Isolated High TSH especially in the range of 4.7 to 15 mIU/ml is commonly associated with Physiological & Biological TSH Variability. Subclinical Autoimmune Hypothyroidism .Intermittent L4 therapy for hypothyroidism .Recovery phase after Non-Thyroidal illness*
Raised	Decreased	Decreased	Chronic Autoimmune Thyroiditis Post thyroidectomy, Post radioiodine Hypothyroid phase of transient thyroiditis*
Raised or within range	Raised	Raised or within range	Interfering antibodies to thyroid hormones (anti-TPO antibodies) Intermittent L4 therapy or T4 overdose *Drug interference- Amiodarone, Heparin, Beta blockers, steroids, anti-epileptics.
Decreased	Raised or within range	Raised or within range	Isolated Low TSH -especially in the range of 0.1 to 0.4 often seen in elderly & Range Range associated with Non-Thyroidal illness .Subclinical Hyperthyroidism .Thyroxine ingestion*
Decreased	Decreased	Decreased	Central Hypothyroidism .Non-Thyroidal illness .Recent treatment for Hyperthyroidism (TSH remains suppressed)*
Decreased	Raised	Raised	Primary Hyperthyroidism (Graves' disease), Multinodular goitre, Toxic nodule *Transient thyroiditis, Postpartum, Silent (lymphocytic), Postviral (granulomatous, subacute, DeQuervain's), Gestational thyrotoxicosis with hyperemesis gravidarum*
Decreased Within Range	Raised	Within range	T3 toxicosis *Non-Thyroidal illness
Within range	Decreased	Within range	Isolated Low T3 -often seen in elderly & associated Non-Thyroidal illness in elderly the drop in T3 level can be upto 25%.

****END OF REPORT****

For Home Collection Please Call at Number :

Zena Healthcare Services

Plot No. 119, Opp. Water tank Lane, Near Police Phandi, Saheed Nagar, Bhubaneswar-07
Ph. : 0674-2549902, 9692276908, 8337964922, E-mail : zenahealthcare@gmail.com

Wishing Good Health



Date: 27-01-2024 01:13:14 PM METs: 4.2 HR: 174 Target HR: 92% of 190 BP: 116/79

Ex Time: 07:36 1.1 mph 0.0 % 25 mm/Sec 1.0 Count V BLC On/ Notch On/ HF 0.05 Hz LF 35 Hz

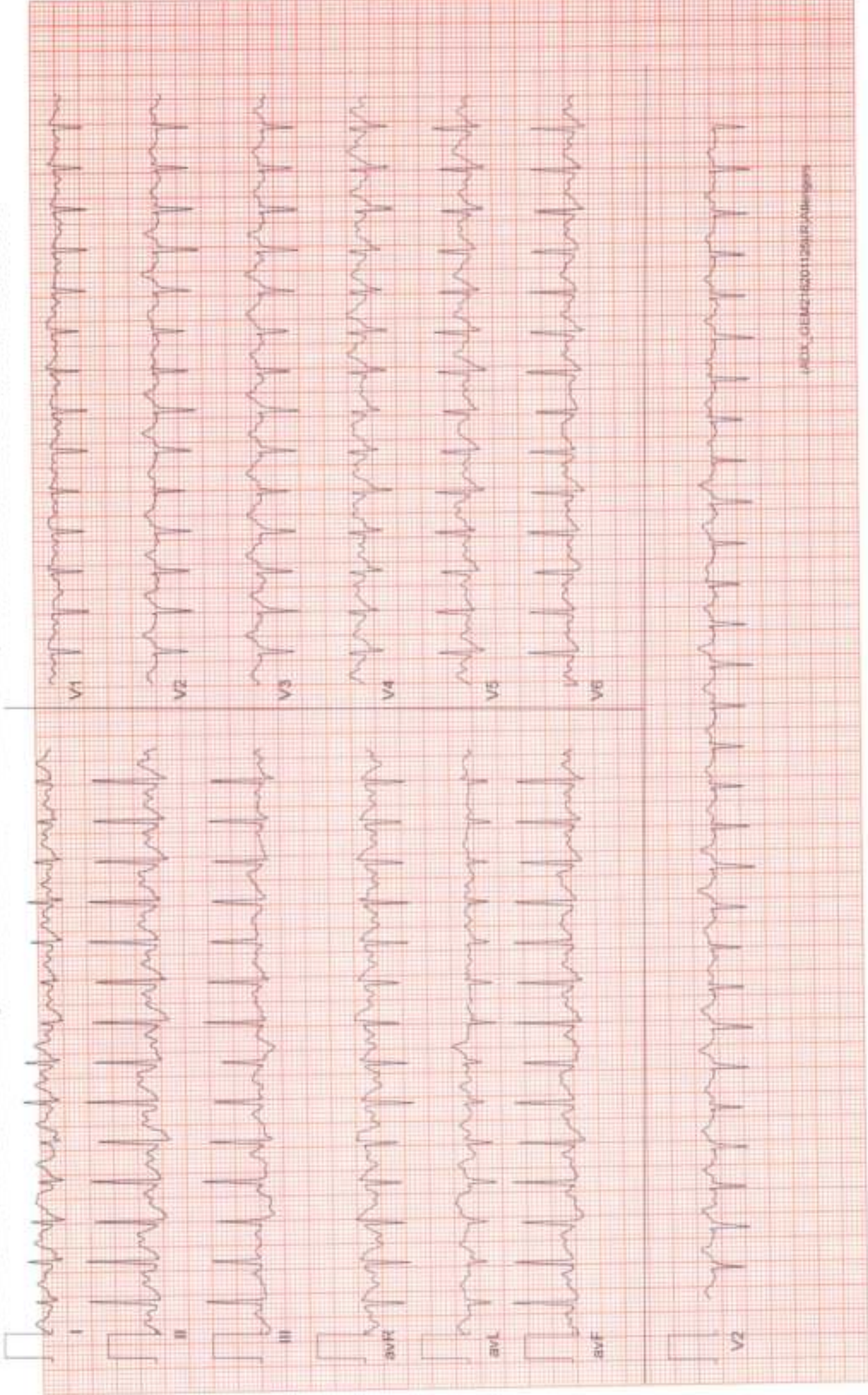



Date: 27-01-2024 01:13:14 PM METs : 1.2 HR : 158 Target HR : 83% of 190 BP : 118/78 Ex Time : 07:35 1.1 mph 0.0 % 25 mm/Sec. 1.0 Cm/mV ELC On/ Nitro On HF 0.05 Hz/AF 35 Hz

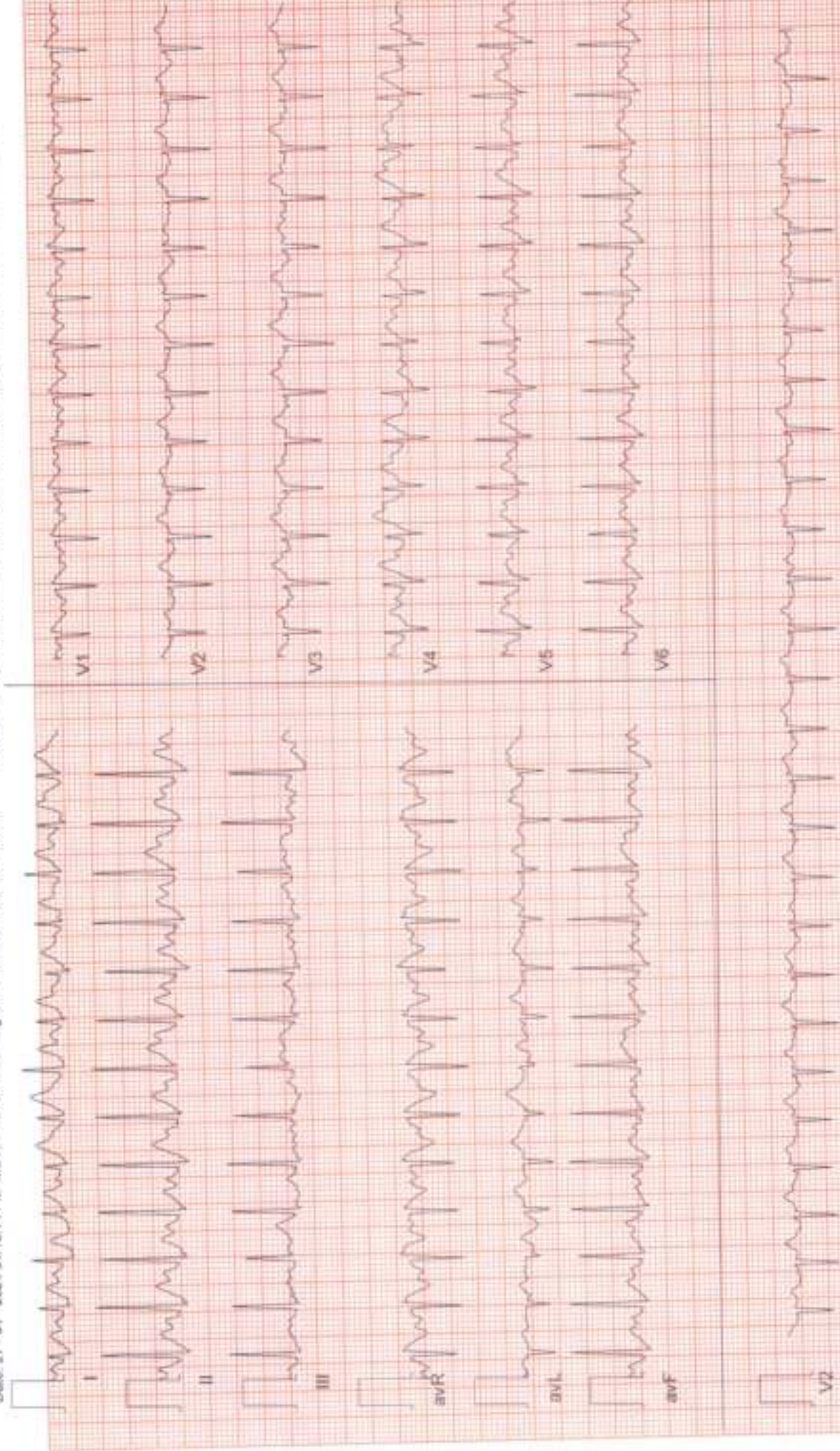



Date: 27-01-2024 01:13:14 PM METs : 1.0 HR : 116 Target HR : 61% of 190 BP : 117/77

ExTime : 07:36 0.0 mph 0.0 % 25 mm/Sec 1.0 Cm/mV BLC On/ Notch On/ HF 0.05 Hz & LF 35 Hz

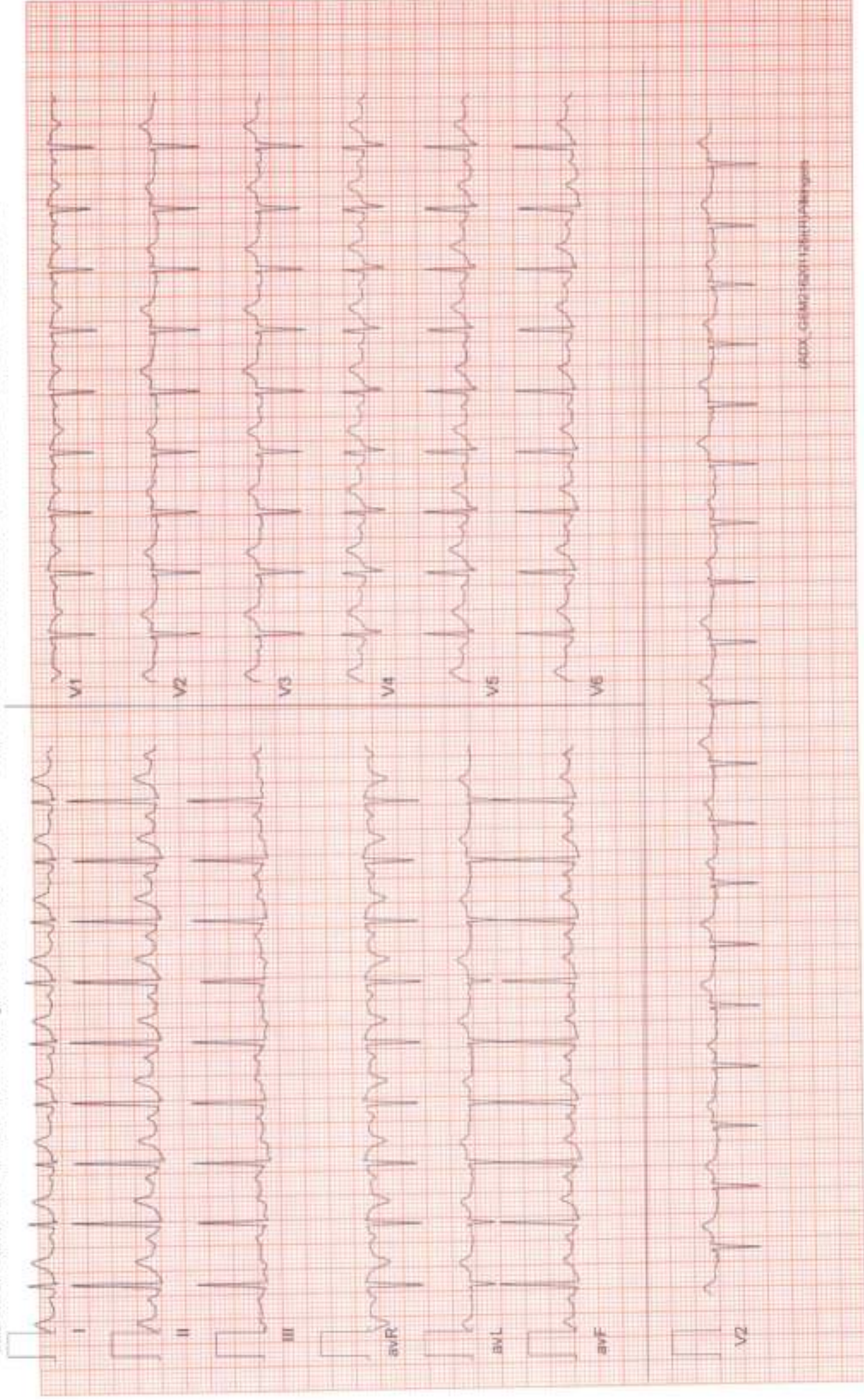



Date: 27-01-2024 01:13:14 PM METs : 1.0 HR : 114 Target HR : 60% of 190 BP : 116/76

Ex Time : 07:36 0.0 mph 0.0 % 25 mm/Sec. 1.0 Cm/mV BLC On/ Natch On/ HF 0.05 Hz/LF 35 Hz

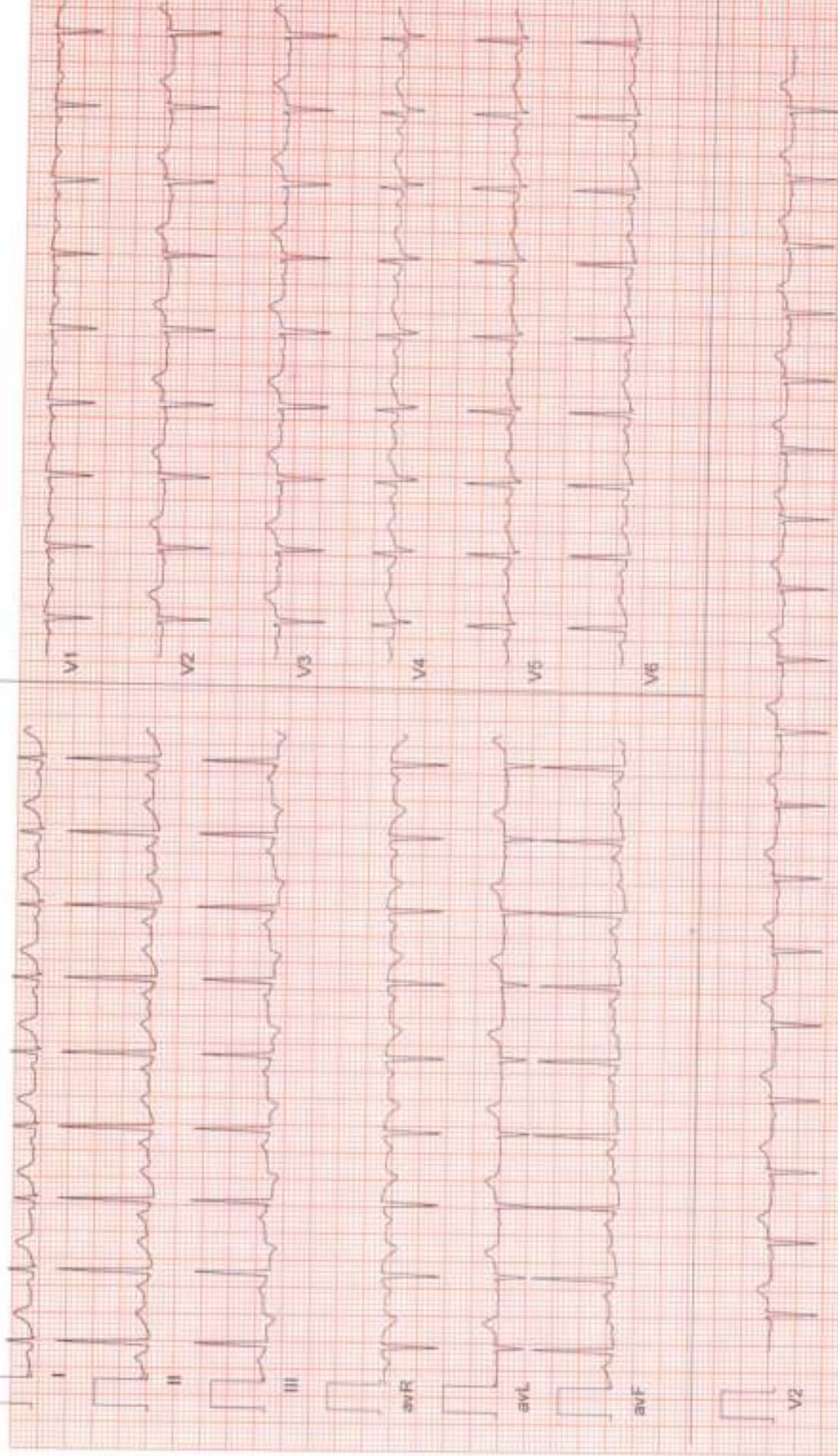

ID: 1541 CASE
 AGE: 30Y M D
 Cms Kg

SATYABATI KHILAR
 FEMALE

27/01/2024 12:40:12
 ZENA HEALTHCARE
 PLOT -119, SAHIDNAGAR, BHUBANESWAR

RATE : 64 bpm SINGS RHYTHM
 P-R : 706 ms RSR-V1 - PROBABLE NORMAL VARIANT
 P-QRS : 158 ms POSE II WAVE PROGRESSION
 QRS : 88 ms
 QT : 340 ms
 QTc : 382 ms

--MIS--
 P : 67*
 QRS : 42*
 T : 89*

12 LE. REPORT FORMAT 1x4+1L 50

REF.

Dr.

Dr. M.A. HOTA
 MB.B.S.
 PGD No. 699

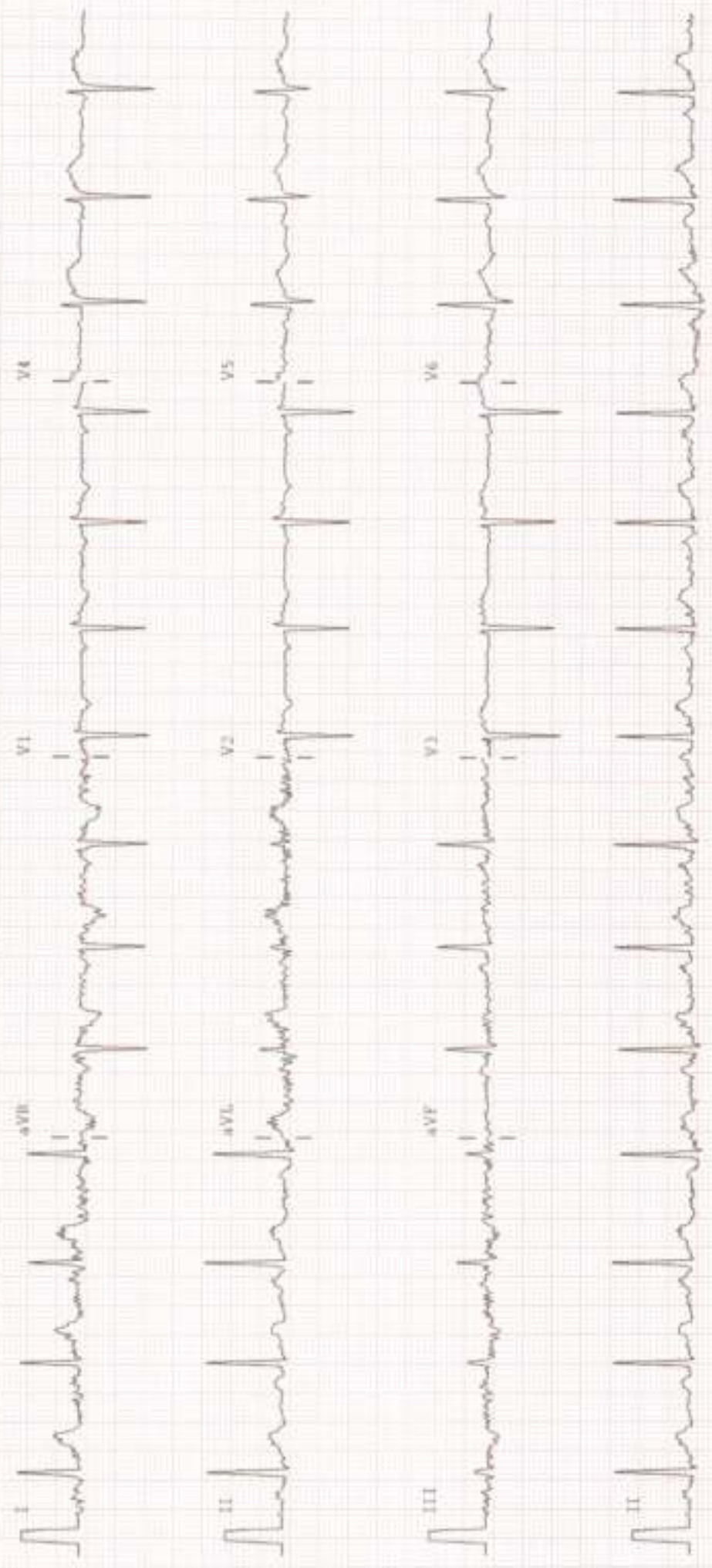



ZENA
Healthcare Services
Professional | Accuracy | Precision

Professional Accuracy Precision

Regd. No. : 1834

ZENA HEALTHCARE SERVICES

(A Unit of Zena Enterprises)

Patient Name : MRS. SATYABATI KHILAR

Age / Gender : 30 years / Female

Patient ID : 19841

Referral : MEDI WHEEL

Collection Time : 27/01/2024, 11:48 AM

Reporting Time : 27/01/2024, 03:00 PM

Sample ID :



22729

Test Description	Value(s)	Reference Range	Unit
------------------	----------	-----------------	------

Lab Technician

Dr. Kundan Kumar Sahoo
CONSULTANT PATHOLOGIST /
MICROBIOLOGIST

For Home Collection Please Call at Number :

Zena Healthcare Services

Plot No. 119, Opp. Water tank Lane, Near Police Phandi, Saheed Nagar, Bhubaneswar-07
Ph. : 0674-2549902, 9692276906, 8337964922, E-mail : zenahealthcare@gmail.com

Wishing Good Health



ZENA
Healthcare Services
Professional | Accuracy | Precision

Professional Accuracy Precision

Regd. No. : 1834

ZENA HEALTHCARE SERVICES

(A Unit of Zena Enterprises)

Patient Name : MRS. SATYABATI KHILAR
Age / Gender : 30 years / Female
Patient ID : 19841

Referral : MEDI WHEEL
Collection Time : 27/01/2024, 11:48 AM
Reporting Time : 27/01/2024, 03:04 PM
Sample ID :  22729

Test Description	Value(s)	Reference Range	Unit
<u>Urine(R/M) Routine Examination of Urine</u>			
<u>General Examination</u>			
Colour	PALE YELLOW	Pale Yellow	
Transparency (Appearance)	CLEAR	Clear	
Deposit	Absent	Absent	
Reaction (pH)	Acidic 6.0	4.5 - 7.0	
Specific gravity	1.010	1.005 - 1.030	
<u>Chemical Examination</u>			
Urine Protein (Albumin)	Absent	Absent	
Urine Glucose (Sugar)	Absent	Absent	
<u>Microscopic Examination</u>			
Red blood cells	Absent	0-4	/hpf
Pus cells (WBCs)	2 - 4 /HPF	0-9	/hpf
Epithelial cells	2 - 3 /HPF	0-4	/hpf
Crystals	Absent	Absent	
Cast	Absent	Absent	
Bacteria	Absent	Absent	

END OF REPORT

Lab Technician

Dr. Kundan Kumar Sahoo
CONSULTANT PATHOLOGIST /
MICROBIOLOGIST

For Home Collection Please Call at Number :

Zena Healthcare Services

Plot No. 119, Opp. Water tank Lane, Near Police Phandi, Saheed Nagar, Bhubaneswar-07
Ph. : 0674-2549902, 9692276906, 8337964922, E-mail : zenahealthcare@gmail.com

Wishing Good Health



Patient Name : MRS. SATYABATI KHILAR
Age / Gender : 30 years / Female
Patient ID : 19841

Referral : MEDI WHEEL
Collection Time : 27/01/2024, 11:48 AM
Reporting Time : 27/01/2024, 03:02 PM
Sample ID :  22729

Test Description	Value(s)	Reference Range	Unit
Lipid Profile			
Cholesterol-Total Method : Spectrophotometry	136.44	Desirable level < 200 Borderline High 200-239 High >or = 240	mg/dL
Triglycerides Method : Serum, Enzymatic, endpoint	98.52	Normal: < 150 Borderline High: 150-199 High: 200-499 Very High: >= 500	mg/dL
HDL Cholesterol Method : Serum, Direct measure-PEG	34.11	Normal: > 40 Major Risk for Heart: < 40	mg/dL
LDL Cholesterol Method : Enzymatic selective protection	82.63	Optimal < 100 Near / Above Optimal 100-129 Borderline High 130-159 High 160-189 Very High >or = 190	mg/dL
VLDL Cholesterol Method : Serum, Enzymatic	19.70	6 - 38	mg/dL
CHOL/HDL Ratio Method : Serum, Enzymatic	4.0	3.5 - 5.0	
LDL/HDL Ratio Method : Serum, Enzymatic	2.42	2.5 - 3.5	

Note:

8-10 hours fasting sample is required.

END OF REPORT

Lab technician

Dr. Kundan Kumar Sahoo
CONSULTANT PATHOLOGIST /
MICROBIOLOGIST

For Home Collection Please Call at Number :

Zena Healthcare Services

Plot No. 119, Opp. Water tank Lane, Near Police Phandi, Saheed Nagar, Bhubaneswar-07
Ph. : 0674-2549902, 9692276906, 8337964922, E-mail : zenahealthcare@gmail.com

Wishing Good Health



ZENA
Healthcare Services
Professional | Accuracy | Precision

Professional Accuracy Precision

Regd. No. : 1834

ZENA HEALTHCARE SERVICES

(A Unit of Zena Enterprises)

Patient Name : MRS. SATYABATI KHILAR
Age / Gender : 30 years / Female
Patient ID : 19841

Referral : MEDI WHEEL
Collection Time : 27/01/2024, 11:48 AM
Reporting Time : 27/01/2024, 03:04 PM
Sample ID : 

Test Description	Value(s)	Reference Range	Unit
LFT, Liver Function Test			
Bilirubin - Total Method : Serum, Jendrassik Grof	0.65	0.00 - 1.00	mg/dL
Bilirubin - Direct Method : Serum, Diazoification	0.13	0.00 - 0.20	mg/dL
Bilirubin - Indirect Method : Serum, Calculated	0.52	0.10 - 0.80	mg/dL
SGOT Method : Serum, UV with PSP, IFCC 37 degree	12.89	8 - 33	U/L
SGPT Method : Serum, UV with PSP, IFCC 37 degree	19.52	3 - 35	U/L
GGT-Gamma Glutamyl Transpeptidase Method : Serum, G-glutamyl-carboxy-nitroanilide	6.63	< 38	U/L
Alkaline Phosphatase Method : PAPP-AMP Buffer/Kinetic	81.29	42-141	U/L
Total Protein Method : Serum, Biuret, reagent blank end point	6.83	6.60 - 8.70	g/dL
Albumin Method : Serum, Bromocresol green	4.01	3.50 - 5.30	g/dL
Globulin Method : Serum, EIA	2.82	2.00-3.50	g/dL
A/G Ratio Method : Serum, EIA	1.42	1.2 - 2.2	

END OF REPORT

Lab Technician

Dr. Kundan Kumar Sahoo
CONSULTANT PATHOLOGIST /
MICROBIOLOGIST

For Home Collection Please Call at Number :

Zena Healthcare Services

Plot No. 119, Opp. Water tank Lane, Near Police Phandi, Saheed Nagar, Bhubaneswar-07
Ph. : 0674-2549902, 9692276908, 8337964922, E-mail : zenahealthcare@gmail.com

Wishing Good Health



ZENA
Healthcare Services
Professional | Accuracy | Precision

Professional Accuracy Precision

Regd. No. : 1834

ZENA HEALTHCARE SERVICES

(A Unit of Zena Enterprises)

Patient Name : MRS. SATYABATI KHILAR
Age / Gender : 30 years / Female
Patient ID : 19841

Referral : MEDI WHEEL
Collection Time : 27/01/2024, 11:48 AM
Reporting Time : 27/01/2024, 03:01 PM
Sample ID :  22729

Test Description	Value(s)	Reference Range	Unit
Complete Blood Count			
Hemoglobin (Hb)	13.4	12.0 - 15.0	gm/dL
Erythrocyte (RBC) Count	4.19	3.8 - 4.8	mil/cu.mm
Packed Cell Volume (PCV)	39.4	36 - 46	%
Mean Cell Volume (MCV)	94.03	83 - 101	fL
Mean Cell Haemoglobin (MCH)	31.98	27 - 32	pg
Mean Corpuscular Hb Concn. (MCHC)	34.01	31.5 - 34.5	g/dL
Red Cell Distribution Width (RDW)	13.2	11.6 - 14.0	%
Total Leucocytes (WBC) Count	6300	4000-10000	cell/cu.mm
Neutrophils	59	40 - 80	%
Lymphocytes	36	20 - 40	%
Monocytes	03	2 - 10	%
Eosinophils	02	1 - 6	%
Basophils	00	1-2	%
Platelet Count	237	150 - 410	10 ³ /ul
Mean Platelet Volume (MPV)	11.0	7.2 - 11.7	fL
PCT	0.26	0.2 - 0.5	%
PDW	16.9	9.0 - 17.0	%

END OF REPORT

Lab Technician

Dr. Kundan Kumar Sahoo
CONSULTANT PATHOLOGIST /
MICROBIOLOGIST

For Home Collection Please Call at Number :

Zena Healthcare Services

Plot No. 119, Opp. Water tank Lane, Near Police Phandi, Saheed Nagar, Bhubaneswar-07
Ph. : 0674-2549902, 9692276908, 8337964922, E-mail : zenahealthcare@gmail.com

Wishing Good Heal



ZENA
Healthcare Services
Professional | Accuracy | Precision

Professional Accuracy Precision

Regd. No. : 1834

ZENA HEALTHCARE SERVICES

(A Unit of Zena Enterprises)

Patient Name : MRS. SATYABATI KHILAR
Age / Gender : 30 years / Female
Patient ID : 19841

Referral : MEDI WHEEL
Collection Time : 27/01/2024, 11:48 AM
Reporting Time : 27/01/2024, 03:03 PM
Sample ID :  22729

Test Description	Value(s)	Reference Range	Unit
<u>Blood Group ABO & Rh Typing, Blood</u>			
Blood Group (ABO typing) Method : Manual-Hemagglutination	"O"		
RhD Factor (Rh Typing) Method : Manual hemagglutination	Positive		

<u>ESR, Erythrocyte Sedimentation Rate</u>			
ESR - Erythrocyte Sedimentation Rate Method : EDTA Whole Blood, Manual Westergren	15	0 - 20	mm/hr

Interpretation:

- It indicates presence and intensity of an inflammatory process. It does not diagnose a specific disease. Changes in the ESR are more significant than the abnormal results of a single test.
- It is a prognostic test and used to monitor the course or response to treatment of diseases like tuberculosis, bacterial endocarditis, acute rheumatic fever, rheumatoid arthritis, SLE, Hodgkins disease, temporal arteritis and polymyalgia rheumatica.
- It is also increased in pregnancy, multiple myeloma, menstruation, and hypothyroidism.

****END OF REPORT****

Lab technician

Dr. Kundan Kumar Sahoo
CONSULTANT PATHOLOGIST /
MICROBIOLOGIST

For Home Collection Please Call at Number :

Zena Healthcare Services

Plot No. 119, Opp. Water tank Lane, Near Police Phandi, Saheed Nagar, Bhubaneswar-07
Ph. : 0674-2549902, 9692276908, 8337964922, E-mail : zenahealthcare@gmail.com

Wishing Good Health



ZENA
Healthcare Services
Professional | Accuracy | Precision

Professional Accuracy Precision

Regd. No. : 1834

ZENA HEALTHCARE SERVICES

(A Unit of Zena Enterprises)

Patient Name : MRS. SATYABATI KHILAR
Age / Gender : 30 years / Female
Patient ID : 19841

Referral : MEDI WHEEL

Collection Time : 27/01/2024, 11:48 AM

Reporting Time : 27/01/2024, 03:00 PM

Sample ID :



Test Description	Value(s)	Reference Range	Unit
Glucose, Fasting (FBS)			
Glucose fasting Method : Fluoride Plasma-F, Hexokinase	81.56	75 - 115	mg/dL
Glucose, Post Prandial (PP)			
Blood Glucose-Post Prandial Method : Hexokinase	121.43	70 - 140	mg/dL
BUN, Serum			
BUN-Blood Urea Nitroge Method : Serum, Urease	11.02	10 - 50	mg/dL
Creatinine			
Creatinine Method : Serum, Jaffe	0.78	0.60 - 1.30	mg/dL
Uric acid, Serum			
Uric Acid Method : Uricon, Colorimetric	5.49	3.4 - 7.0	mg/dL

END OF REPORT

Lab technician

Dr. Kundan Kumar Sahoo
CONSULTANT PATHOLOGIST /
MICROBIOLOGIST

For Home Collection Please Call at Number :

Zena Healthcare Services

Plot No. 119, Opp. Water tank Lane, Near Police Phandi, Saheed Nagar, Bhubaneswar-07
Ph. : 0674-2549902, 9692276908, 8337964922, E-mail : zenahealthcare@gmail.com

Wishing Good Health



ZENA
Healthcare Services
Professional | Accuracy | Precision

Professional Accuracy Precision

Regd. No. : 1834

ZENA HEALTHCARE SERVICES

(A Unit of Zena Enterprises)

EYE REPORT

NAME : Mrs. SATYABATI KHILAR **DATE** : 27.01.2024
AGE : 30 YEARS **SEX** : FEMALE

WITHOUT GLASSES

	RT EYE	LT EYE
COLOUR	NORMAL	NORMAL
NEAR	6/6	6/6
FAR	6/6	6/6

Dr. M. X. HOTA
SIGNATURE **M.B.B.S.**
REGD No. 699

For Home Collection Please Call at Number :

Zena Healthcare Services

Plot No. 119, Opp. Water tank Lane, Near Police Phandi, Saheed Nagar, Bhubaneswar-07
Ph. : 0674-2549902, 9692276908, 8337964922, E-mail : zenahealthcare@gmail.com

Wishing Good Health

Patient :	MRS. SATYABATI KHILAR	Doctor :	Dr. CHANDRA SEKHAR SAHOO
Age/Sex :	30 years 0 months /Female	Facility :	Dr. Agarwal's Health Care Ltd, Bhubaneswar
Contact :	7381464969	Appt. Dt :	27 Jan'24
MR No. :	BHU/41747/24	Address :	OLD TOWN BBSR, Bhubaneswar G.P.O., Khorda, ODISHA 751001
Note Dt :	27 Jan'24		

OPD SUMMARY

HISTORY

Visit: Routine Checkup

Chief Complaints : None

Ophthalmic History : None

Systemic History : no H/O cold, cough, fever at recent past.

Allergies : None

REFRACTION

R/OD		
Keratometry:	Value	Axis
Kh	44.25	180
Kv	45.25	90

Avg. K: 44.75

Cyl: -1.00

Auto Refraction:

	Sph	Cyl	Axis
Dry	-0.50	-0.25	10
	--	--	--
	--	--	--
Dilated	--	--	--
	--	--	--
	--	--	--

Dry Refraction:

L/OS		
Keratometry:	Value	Axis
Kh	44.50	10
Kv	46.00	100

Avg. K: 45.25

Cyl: -1.50

Auto Refraction:

	Sph	Cyl	Axis
Dry	-0.50	-0.50	20
	--	--	--
	--	--	--
Dilated	--	--	--
	--	--	--
	--	--	--

Dry Refraction:

IN CASE OF EMERGENCY (UNUSUAL PAIN, WATERING, REDNESS, OR DECREASE IN VISION)

PLEASE CONTACT: MOBILE NO 8118052202

ପଦ୍ମା ଚକ୍ର ପରିଚାଳନା ସେବା ପାଇଁ ଆମ ସହଜ, ଦ୍ରୁତ ଚୋଖିଲା, ଆର୍ଥିକ ଭଲ ପଦ୍ଧତି ଓ ଦୃଢ଼ କମିଟିମେଣ୍ଟ ସେବାରେ ଉପକ୍ରମଣ କରୁଛୁ । (୮୧୧୮୦୫୨୨୦୨)

	Sph	Cyl	Axis	Vision
Distant	0.0	--	--	6/6
Near	--	--	--	N6

	Sph	Cyl	Axis	Vision
Distant	0.0	--	--	6/6
Near	--	--	--	N6

EXAMINATION

R/OD

VA: UCVA - 6/6 UCVA Near- N6
IOP(1): 14 at 4:08 PM with NCT
Appearance: Normal
Appendages: Normal
Conjunctiva: Normal
Sclera: Normal
Cornea: Size/Shape/Surface Normal
Anterior Chamber: Normal depth, No cells/flare
Pupil: Round shape, Normal direct & Consensual reflex
Iris: Within normal Limits
Lens: Clear, Crystalline, Central
Extra Ocular Movements: Uniocular and Binocular movements full and normal
Fundus:
 Media-Clear, CupRatio-0.3, PVD-Absent, OptDiscSize-Medium, OpticDisc-healthy, Bloodvessel-normal, Macula-Foveal Reflex, Foveal Reflex- Present, Fundus-within normal limits

L/OS

VA: UCVA - 6/6 UCVA Near- N6
IOP(1): 13 at 4:08 PM with NCT
Appearance: Normal
Appendages: Normal
Conjunctiva: Normal
Sclera: Normal
Cornea: Size/Shape/Surface Normal
Anterior Chamber: Normal depth, No cells/flare
Pupil: Round shape, Normal direct & Consensual reflex
Iris: Within normal Limits
Lens: Clear, Crystalline, Central
Extra Ocular Movements: Uniocular and Binocular movements full and normal
Fundus:
 Media-Clear, PVD-Absent, OptDiscSize-Medium, CupRatio-0.3, OpticDisc-healthy, Bloodvessel-normal, Macula-Foveal Reflex, Foveal Reflex- Present, Fundus-within normal limits

DIAGNOSIS

1. Encounter for examination of eyes and vision without abnormal findings - Z01.00

ADVICE

For Followup : - Visit Dr. CHANDRA SEKHAR SAHOO after 1 Year or as and when necessary

LS

Dr. Chandra Sekhar Sahoo

IN CASE OF EMERGENCY (UNUSUAL PAIN, WATERING, REDNESS, OR DECREASE IN VISION)

PLEASE CONTACT: MOBILE NO 8118052202

ପଦ୍ମଜା କାହାଣୀ ପବ୍ଲିକେସନ୍: ଯେଉଁଠିକି ଆଜି ସମସ୍ତେ, ସୁଦ୍ଧା କୋହିନା, ଆଜି ବାଲ ପତ୍ରିକା ଓ ଦୁଇ ଶକ୍ତି ବର୍ତ୍ତମାନ ଯେତୁଣେ ଯୋଗଦି ଛଦ୍ମ ନଗର ପୁ. (୮୧୧୮୦୫୨୨୦୨)