

- COMPU. PATHOLOGY • ALLERGY TESTING
- DIGITAL WHOLE BODY X-RAYS
- DIGITAL 3D SONOGRAPHY
- DIGITAL WHOLE BODY COLOUR DOPPLER
- DIGITAL 2-D ECHO WITH COLOUR DOPPLER
- E.C.G. • LUNG FUNCTION TEST
- MAMMOGRAPHY & BONE MINERAL DENSITOMETRY

- COMPUTERISED STRESS TEST
- DENTAL
- ADVANCED DENTISTRY
- PHYSIOTHERAPY
- AUDIOMETRY & SPEECH THERAPY
- FULL BODY HEALTH CHECK-UPS
- CORPORATE HEALTH CHECKUPS



HEALTHCARE

MEDICAL CENTRE & DIAGNOSTICS

Patient's Name : MRS RUGMANI SHIVKUMAR
Referred By Dr : MEDIWHEEL
Sex : FEMALE Age : 59 Years
Collected At : GOREGAON MAIN BRANCH

Lab No. : LEB6963 *LEB6963*
Reg. Date : 29-May-2024 8:40 am
Report Date : 29-May-2024 6:08 pm
Print Date : 30-May-2024 4:23 pm

BIOCHEMISTRY

TEST	RESULT		NORMAL VALUES
Blood Urea Nitrogen (BUN)	9.00		5 - 20 mg/dl
CREATININE	0.91	mg/dl	0.5 - 1.3 mg/dl
Serum Uric Acid	4.70	mg%	Female : 2.6 - 6.0 mg%
Age of the Patient	59		
eGFR	67.25	ml/min	

eGFR calculation based on MDRD guideline 2012

More than 90 ml / min / 1.73 Sqm - Normal eGFR

60-89 ml / min / 1.73 Sqm - Mild decrease in eGFR is common in 30% healthy adults .

Suggest reapt testing in 6 to 12 months.

Exclude kidney disease in those at high risk (Diabetes & Hypertension

30-59 ml / min / 1.73 Sqm - consistent with modrate chronic kidney disease if confirmed over three month .

Consider nephrology referral if progressive deterioration of more than 20 % for Egfr or creatinine.

15 - 29 ml / min / 1.73 Sqm - Consistent with severe chronic kidney disease . Consider nephrology referral

----- End of Report -----

Printed By : RIYA

Checked By
JAY

DR. BHAVINI KAMDAR
MD (PATH) MUM

- BORIVALI CENTRE** 1ST FLR., YOGI AVENUE, YOGI NAGAR, BORIVALI (W), MUMBAI - 400092. • TEL.: 2899 6565 / 2899 1376 • MOB.: 90222 39301
- KANDIVALI CENTRE** MAHAVIR SURYADARSHAN SOC., SATYANAGAR RD., MAHAVIR NAGAR, KANDIVALI (W), MUMBAI - 67. • TEL.: 2868 0090 / 6522 6565 / 2869 7808 • MOB.: 90220 54458
- KANDIVALI CENTRE** SHOP NO. 44/49, EMP 71, EVERSHINE MILLENNIUM PARADISE, THAKUR VILLAGE, 120 FEET ROAD, KANDIVALI (E) MUMBAI - 400101. • TE.: 2885 7171 / 89288 41541
- DAHISAR CENTRE** NILANGI APARTMENT, KANDERPADA JUNCTION, DAHISAR (W), MUMBAI - 400068. • TEL.: 2893 3427 • MOB.: 90220 58504
- GORAI CENTRE** VICTORY HEIGHTS, GORAI MAIN ROAD, OPP. SUVIDYA SCHOOL, BORIVALI (W), MUMBAI - 400092. • TEL.: 2869 6556 • MOB.: 90224 80354 / 72080 02565
- GOREGAON CENTRE** M.G. ROAD, NEAR JAIN MANDIR, GOREGAON (W), MUMBAI - 400062. • Tel.: 2873 3030 / 2873 3131 • MOB.: 93213 83806

Website : www.healthcarediag.com • E-mail : healthcare.medicals@gmail.com

"Home Visit Facility Call On 76667 66307"

- COMPU. PATHOLOGY • ALLERGY TESTING
- DIGITAL WHOLE BODY X-RAYS
- DIGITAL 3D SONOGRAPHY
- DIGITAL WHOLE BODY COLOUR DOPPLER
- DIGITAL 2-D ECHO WITH COLOUR DOPPLER
- E.C.G. • LUNG FUNCTION TEST
- MAMMOGRAPHY & BONE MINERAL DENSITOMETRY

- COMPUTERISED STRESS TEST
- DENTAL
- ADVANCED DENTISTRY
- PHYSIOTHERAPY
- AUDIOMETRY & SPEECH THERAPY
- FULL BODY HEALTH CHECK-UPS
- CORPORATE HEALTH CHECKUPS



HEALTHCARE

MEDICAL CENTRE & DIAGNOSTICS

Patient's Name : MRS RUGMANI SHIVKUMAR
Referred By Dr : MEDIWHEEL
Sex : FEMALE Age : 59 Years
Collected At : GOREGAON MAIN BRANCH

Lab No. : LEB6963 *LEB6963*
Reg. Date : 29-May-2024 8:40 am
Report Date : 29-May-2024 6:46 pm
Print Date : 30-May-2024 4:23 pm

BLOOD GROUP

TEST	RESULT
Blood Group	'B'
Rh Factor	Positive

----- End of Report -----

Printed By : RIYA

Checked By
JAY

DR. BHAVINI KAMDAR
MD (PATH) MUM

- BORIVALI CENTRE** 1ST FLR., YOGI AVENUE, YOGI NAGAR, BORIVALI (W), MUMBAI - 400092. • TEL.: 2899 6565 / 2899 1376 • MOB.: 90222 39301
- KANDIVALI CENTRE** MAHAVIR SURYADARSHAN SOC., SATYANAGAR RD., MAHAVIR NAGAR, KANDIVALI (W), MUMBAI - 67. • TEL.: 2868 0090 / 6522 6565 / 2869 7808 • MOB.: 90220 54458
- KANDIVALI CENTRE** SHOP NO. 44/49, EMP 71, EVERSHINE MILLENNIUM PARADISE, THAKUR VILLAGE, 120 FEET ROAD, KANDIVALI (E) MUMBAI - 400101. • TE.: 2885 7171 / 89288 41541
- DAHISAR CENTRE** NILANGI APARTMENT, KANDERPADA JUNCTION, DAHISAR (W), MUMBAI - 400068. • TEL.: 2893 3427 • MOB.: 90220 58504
- GORAI CENTRE** VICTORY HEIGHTS, GORAI MAIN ROAD, OPP. SUVIDYA SCHOOL, BORIVALI (W), MUMBAI - 400092. • TEL.: 2809 6556 • MOB.: 90224 80354 / 72080 02565
- GOREGAON CENTRE** M.G. ROAD, NEAR JAIN MANDIR, GOREGAON (W), MUMBAI - 400062. • Tel.: 2873 3030 / 2873 3131 • MOB.: 93213 83806

Website : www.healthcarediag.com • E-mail : healthcare.medicals@gmail.com
"Home Visit Facility Call On 76667 66307"

- COMPU. PATHOLOGY • ALLERGY TESTING
- DIGITAL WHOLE BODY X-RAYS
- DIGITAL 3D SONOGRAPHY
- DIGITAL WHOLE BODY COLOUR DOPPLER
- DIGITAL 2-D ECHO WITH COLOUR DOPPLER
- E.C.G. • LUNG FUNCTION TEST
- MAMMOGRAPHY & BONE MINERAL DENSITOMETRY

- COMPUTERISED STRESS TEST
- DENTAL
- ADVANCED DENTISTRY
- PHYSIOTHERAPY
- AUDIOMETRY & SPEECH THERAPY
- FULL BODY HEALTH CHECK-UPS
- CORPORATE HEALTH CHECKUPS



HEALTHCARE

MEDICAL CENTRE & DIAGNOSTICS

Patient's Name : MRS RUGMANI SHIVKUMAR
Referred By Dr : MEDIWHEEL
Sex : FEMALE **Age :** 59 Years
Collected At : GOREGAON MAIN BRANCH

Lab No. : LEB6963 *LEB6963*
Reg. Date : 29-May-2024 8:40 am
Report Date : 29-May-2024 6:07 pm
Print Date : 30-May-2024 4:23 pm

BLOOD SUGAR REPORT

TEST	RESULT	UNITS	NORMAL VALUES
BLOOD SUGAR FASTING	151.2	mg/dL	Normal: 70-110 mg/dL Impaired Fasting Glucose(IFG): 110 -125 Diabetes mellitus: >= 126 (on more than one occasion)
BLOOD SUGAR (Post prandial)	216.6	mg/dl	Normal: 70-140 mg/dL Impaired Tolerance: 140-199 Diabetes mellitus: >= 200 (on more than one occasion)
URINE SUGAR (Post prandial)	Absent		

Method: GOD - POD Enzymatic on Erba EM 200 Random access analyser

Comment:

Blood suagr values are known to be affected by several factors like food, stress and medication. So all discrepant results should be confirmed with repeat sample collection.

----- End of Report -----

Printed By : RIYA

Checked By
JAY

DR. BHAVINI KAMDAR
MD (PATH) MUM

- BORIVALI CENTRE** 1ST FLR., YOGI AVENUE, YOGI NAGAR, BORIVALI (W), MUMBAI - 400092. • TEL.: 2899 6565 / 2899 1376 • MOB.: 90222 39301
- KANDIVALI CENTRE** MAHAVIR SURYADARSHAN SOC., SATYANAGAR RD., MAHAVIR NAGAR, KANDIVALI (W), MUMBAI - 67. • TEL.: 2868 0090 / 6522 6565 / 2869 7808 • MOB.: 90220 54458
- KANDIVALI CENTRE** SHOP NO. 44/49, EMP 71, EVERSHINE MILLENNIUM PARADISE, THAKUR VILLAGE, 120 FEET ROAD, KANDIVALI (E) MUMBAI - 400101. • TE.: 2885 7171 / 89288 41541
- DAHISAR CENTRE** NILANGI APARTMENT, KANDERPADA JUNCTION, DAHISAR (W), MUMBAI - 400068. • TEL.: 2893 3427 • MOB.: 90229 58504
- GORAI CENTRE** VICTORY HEIGHTS, GORAI MAIN ROAD, OPP: SUVIDYA SCHOOL, BORIVALI (W), MUMBAI - 400092. • TEL.: 2809 6556 • MOB.: 90224 80354 / 72080 02565
- GOREGAON CENTRE** M.G. ROAD, NEAR JAIN MANDIR, GOREGAON (W), MUMBAI - 400062. • Tel.: 2873 3030 / 2873 3131 • MOB.: 93213 83806

Website : www.healthcarediag.com • E-mail : healthcare.medicals@gmail.com
"Home Visit Facility Call On 76667 66307"

- COMPU. PATHOLOGY • ALLERGY TESTING
- DIGITAL WHOLE BODY X-RAYS
- DIGITAL 3D SONOGRAPHY
- DIGITAL WHOLE BODY COLOUR DOPPLER
- DIGITAL 2-D ECHO WITH COLOUR DOPPLER
- E.C.G. • LUNG FUNCTION TEST
- MAMMOGRAPHY & BONE MINERAL DENSITOMETRY

- COMPUTERISED STRESS TEST
- DENTAL
- ADVANCED DENTISTRY
- PHYSIOTHERAPY
- AUDIOMETRY & SPEECH THERAPY
- FULL BODY HEALTH CHECK-UPS
- CORPORATE HEALTH CHECKUPS



HEALTHCARE

MEDICAL CENTRE & DIAGNOSTICS

Patient's Name : MRS RUGMANI SHIVKUMAR
Referred By Dr : MEDIWHEEL
Sex : FEMALE **Age :** 59 Years
Collected At : GOREGAON MAIN BRANCH

Lab No. : LEB6963 *LEB6963*
Reg. Date : 29-May-2024 8:40 am
Report Date : 29-May-2024 5:55 pm
Print Date : 30-May-2024 4:23 pm

COMPLETE BLOOD COUNT

TEST	RESULT	UNITS	NORMAL VALUES
Haemoglobin	12.6	gm %	Female : 11.5 - 14.5 gm%
Erythrocytes (Total RBCs)	4.87	mill. / cmm	Female : 3.8 - 5.2 mill. / cmm
PCV	41.5	%	Female : 32 - 47 %
MCV	85.20	fl	80- 96 fl
MCH	25.80	pg	27 - 32 pg
MCHC	30.30	gm%	32 - 37 gm%
RDW	14.3	%	12 - 14.5
<u>TOTAL WBC COUNT</u>			
TOTAL WBC COUNT	5170	/ cumm	4,000 - 11,000
<u>DIFFERENTIAL COUNT</u>			
Neutrophils	50	%	40 - 75
Lymphocytes	40	%	20 - 40
Eosinophils	04	%	0 - 6
Monocytes	06	%	2 - 8
Platelet count	150000	Lacs/cmm	150000-450000
<u>PERIPHERAL SMEAR</u>			
RBC Morphology	Normocytic Normochromic		
WBC Morphology	Normal		
Platelets Morphology	Aggregated platelets Seen		
ESR (westergren's method)	15	mm/hr	Male: 0 - 10 mm Female: 0 - 20 mm

----- End of Report -----

Printed By : RIYA

Checked By
JAY

DR. BHAVINI KAMDAR
MD (PATH) MUM

- BORIVALI CENTRE** 1ST FLR., YOGI AVENUE, YOGI NAGAR, BORIVALI (W), MUMBAI - 400092. • TEL.: 2899 6565 / 2899 1376 • MOB.: 90222 39301
- KANDIVALI CENTRE** MAHAVIR SURYADARSHAN SOC., SATYANAGAR RD., MAHAVIR NAGAR, KANDIVALI (W), MUMBAI - 67. • TEL.: 2868 0090 / 6522 6565 / 2869 7808 • MOB.: 90220 54458
- KANDIVALI CENTRE** SHOP NO. 44/49, EMP 71, EVERSHINE MILLENNIUM PARADISE, THAKUR VILLAGE, 120 FEET ROAD, KANDIVALI (E) MUMBAI - 400101. • TE.: 2885 7171 / 89288 41541
- DAHISAR CENTRE** NILANGI APARTMENT, KANDERPADA JUNCTION, DAHISAR (W), MUMBAI - 400068. • TEL.: 2893 3427 • MOB.: 90220 58504
- GORAI CENTRE** VICTORY HEIGHTS, GORAI MAIN ROAD, OPP. SUVIDYA SCHOOL, BORIVALI (W), MUMBAI - 400092. • TEL.: 2869 6556 • MOB.: 90224 80354 / 72080 02565
- GOREGAON CENTRE** M.G. ROAD, NEAR JAIN MANDIR, GOREGAON (W), MUMBAI - 400062. • Tel.: 2873 3030 / 2873 3131 • MOB.: 93213 83806

Website : www.healthcarediag.com • E-mail : healthcare.medicals@gmail.com
"Home Visit Facility Call On 76667 66307"

- COMPU. PATHOLOGY • ALLERGY TESTING
- DIGITAL WHOLE BODY X-RAYS
- DIGITAL 3D SONOGRAPHY
- DIGITAL WHOLE BODY COLOUR DOPPLER
- DIGITAL 2-D ECHO WITH COLOUR DOPPLER
- E.C.G. • LUNG FUNCTION TEST
- MAMMOGRAPHY & BONE MINERAL DENSITOMETRY

- COMPUTERISED STRESS TEST
- DENTAL
- ADVANCED DENTISTRY
- PHYSIOTHERAPY
- AUDIOMETRY & SPEECH THERAPY
- FULL BODY HEALTH CHECK-UPS
- CORPORATE HEALTH CHECKUPS



HEALTHCARE

MEDICAL CENTRE & DIAGNOSTICS

Patient's Name : MRS RUGMANI SHIVKUMAR
Referred By Dr : MEDIWHEEL
Sex : FEMALE Age : 59 Years
Collected At : GOREGAON MAIN BRANCH

Lab No. : LEB6963 *LEB6963*
Reg. Date : 29-May-2024 8:40 am
Report Date : 29-May-2024 6:57 pm
Print Date : 30-May-2024 4:23 pm

GLYCOSYLATED HAEMOGLOBIN (HbA1c)

TEST	RESULT	UNITS	NORMAL VALUES
HBA1C	7.85	%	4 - 5.7 %
ESTIMATED AVERAGE GLUCOSE	178.60		
METHOD : NEPHELOMETRY			

DIAGNOSTIC CRITERIA FOR DIABETES:

Normal: Less than 5.7%
 Impaired glucose tolerance: 5.8% to 6.4%
 Diabetes: 6.5% or more

CONTROL CRITERIA IN DIABETICS:

Optimal control: 7.0% or less
 Fair control: 7.0% to 8.0%
 Poor control: More than 8.0%

Comment :

HbA1c values should not used in diagnosis of Diabetes Mellitus and are marker of glycaemic control in known cases of Diabetes Mellitus.

----- End of Report -----

* RECHECKED & CONFIRMED

Printed By : RIYA

Checked By

JAY

DR. BHAVINI KAMDAR

MD (PATH) MUM

- BORIVALI CENTRE** 1ST FLR., YOGI AVENUE, YOGI NAGAR, BORIVALI (W), MUMBAI - 400092. • TEL.: 2899 6565 / 2899 1376 • MOB.: 90222 39301
- KANDIVALI CENTRE** MAHAVIR SURYADARSHAN SOC., SATYANAGAR RD., MAHAVIR NAGAR, KANDIVALI (W), MUMBAI - 67. • TEL.: 2868 0090 / 6522 6565 / 2869 7808 • MOB.: 90220 54458
- KANDIVALI CENTRE** SHOP NO. 44/49, EMP 71, EVERSHINE MILLENNIUM PARADISE, THAKUR VILLAGE, 120 FEET ROAD, KANDIVALI (E) MUMBAI - 400101. • TE.: 2885 7171 / 89288 41541
- DAHISAR CENTRE** NILANGI APARTMENT, KANDERPADA JUNCTION, DAHISAR (W), MUMBAI - 400068. • TEL.: 2893 3427 • MOB.: 90220 58504
- GORAI CENTRE** VICTORY HEIGHTS, GORAI MAIN ROAD, OPP. SUVIDYA SCHOOL, BORIVALI (W), MUMBAI - 400092. • TEL.: 2869 6556 • MOB.: 90224 80354 / 72080 02565
- GOREGAON CENTRE** M.G. ROAD, NEAR JAIN MANDIR, GOREGAON (W), MUMBAI - 400062. • Tel.: 2873 3030 / 2873 3131 • MOB.: 93213 83806

Website : www.healthcarediag.com • E-mail : healthcare.medicals@gmail.com

"Home Visit Facility Call On 76667 66307"

- COMPU. PATHOLOGY • ALLERGY TESTING
- DIGITAL WHOLE BODY X-RAYS
- DIGITAL 3D SONOGRAPHY
- DIGITAL WHOLE BODY COLOUR DOPPLER
- DIGITAL 2-D ECHO WITH COLOUR DOPPLER
- E.C.G. • LUNG FUNCTION TEST
- MAMMOGRAPHY & BONE MINERAL DENSITOMETRY

- COMPUTERISED STRESS TEST
- DENTAL
- ADVANCED DENTISTRY
- PHYSIOTHERAPY
- AUDIOMETRY & SPEECH THERAPY
- FULL BODY HEALTH CHECK-UPS
- CORPORATE HEALTH CHECKUPS



HEALTHCARE

MEDICAL CENTRE & DIAGNOSTICS

Patient's Name : MRS RUGMANI SHIVKUMAR
Referred By Dr : MEDIWHEEL
Sex : FEMALE Age : 59 Years
Collected At : GOREGAON MAIN BRANCH

Lab No. : LEB6963 *LEB6963*
Reg. Date : 29-May-2024 8:40 am
Report Date : 29-May-2024 6:08 pm
Print Date : 30-May-2024 4:23 pm

LIPID PROFILE

TEST	RESULT	UNITS	NORMAL VALUES
SR. CHOLESTEROL	215	mg / dl	Desirable: < 200 mg/dl Borderline High: 200-239 mg/dl High: >= 240 mg/dl
SR. TRIGLYCERIDES	170	mg / dl	Normal: < 150 mg/dl Borderline High: 150-199 mg/dl High: 200-499 mg/dl Very High: >= 500 mg/dl
HDL CHOLESTEROL	56.4	mg / dl	35.3 - 79.5 mg / dl
VLDL	34.00	mg / dl	6 - 38 mg / dl
LDL CHOLESTEROL	124.60	mg / dl	Optimal: < 100 mg/dl Near Optimal: 100-129 mg/dl Borderline high: 130-159 mg/dl High: 160-189 mg/dl Very High: >= 190 mg/dl
CHOLESTEROL / HDL	3.81		< 5
LDL / HDL	2.21		< 3.5

NOTE: Reference Interval as per National Cholesterol Education Program (NCEP) Adult Treatment Panel III Report.
 Lower HDL values are associated with increased risk of atherosclerosis. Cholesterol/HDL Ratio below 5.1 is statistically associated with decreased incidence of heart disease.

----- End of Report -----

Printed By : RIYA

Checked By
JAY

DR. BHAVINI KAMDAR
MD (PATH) MUM

- BORIVALI CENTRE** 1ST FLR., YOGI AVENUE, YOGI NAGAR, BORIVALI (W), MUMBAI - 400092. • TEL.: 2899 6565 / 2899 1376 • MOB.: 90222 39301
- KANDIVALI CENTRE** MAHAVIR SURYADARSHAN SOC., SATYANAGAR RD., MAHAVIR NAGAR, KANDIVALI (W), MUMBAI - 67. • TEL.: 2868 0090 / 6522 6565 / 2869 7808 • MOB.: 90220 54458
- KANDIVALI CENTRE** SHOP NO. 44/49, EMP 71, EVERSHINE MILLENNIUM PARADISE, THAKUR VILLAGE, 120 FEET ROAD, KANDIVALI (E) MUMBAI - 400101. • TE.: 2885 7171 / 89288 41541
- DAHISAR CENTRE** NILANGI APARTMENT, KANDERPADA JUNCTION, DAHISAR (W), MUMBAI - 400068. • TEL.: 2893 3427 • MOB.: 90220 58504
- GORAI CENTRE** VICTORY HEIGHTS, GORAI MAIN ROAD, OPP: SUVIDYA SCHOOL, BORIVALI (W), MUMBAI - 400092. • TEL.: 2809 6556 • MOB.: 90224 80354 / 72080 02565
- GOREGAON CENTRE** M.G. ROAD, NEAR JAIN MANDIR, GOREGAON (W), MUMBAI - 400062. • Tel.: 2873 3030 / 2873 3131 • MOB.: 93213 83806

Website : www.healthcarediag.com • E-mail : healthcare.medicals@gmail.com
 "Home Visit Facility Call On 76667 66307"

- COMPU. PATHOLOGY • ALLERGY TESTING
- DIGITAL WHOLE BODY X-RAYS
- DIGITAL 3D SONOGRAPHY
- DIGITAL WHOLE BODY COLOUR DOPPLER
- DIGITAL 2-D ECHO WITH COLOUR DOPPLER
- E.C.G. • LUNG FUNCTION TEST
- MAMMOGRAPHY & BONE MINERAL DENSITOMETRY

- COMPUTERISED STRESS TEST
- DENTAL
- ADVANCED DENTISTRY
- PHYSIOTHERAPY
- AUDIOMETRY & SPEECH THERAPY
- FULL BODY HEALTH CHECK-UPS
- CORPORATE HEALTH CHECKUPS



HEALTHCARE

MEDICAL CENTRE & DIAGNOSTICS

Patient's Name : MRS RUGMANI SHIVKUMAR
Referred By Dr : MEDIWHEEL
Sex : FEMALE **Age :** 59 Years
Collected At : GOREGAON MAIN BRANCH

Lab No. : LEB6963 *LEB6963*
Reg. Date : 29-May-2024 8:40 am
Report Date : 29-May-2024 6:08 pm
Print Date : 30-May-2024 4:23 pm

LIVER FUNCTION TEST

TEST	RESULT	UNITS	NORMAL VALUES
Bilirubin Total	0.65	mg / dl	0 - 1.0 mg / dl
Bilirubin Direct	0.33	mg / dl	0 - 0.4 mg / dl
Bilirubin Indirect	0.32	mg/dl	UPTO 0.8 mg / dl
S.G.P.T.	12.70	U / L	Up to 45 U / L
S.G.O.T.	9.60	U / L	Up to 46 U / L
Alkaline Phosphatase	58.00	U/l	4 - 15 Years: 54 - 369 U/l 20 - 59 Years: 42 - 98 U/l > 60 Years: 53 - 141 U/l
Total Proteins	7.25	gm / dl	6.4 - 8.3 gm / dl
Albumin	4.19	gm / dl	3.5 - 5.2 gm / dl
Globulin	3.06	mg/dl	2 - 3.5 mg / dl
A / G Ratio	1.37		1.0- 2.3
GGT	18.7	IU/L	55 IU/L

----- End of Report -----

Printed By : RIYA

Checked By
JAY

DR. BHAVINI KAMDAR
MD (PATH) MUM

- BORIVALI CENTRE** 1ST FLR., YOGI AVENUE, YOGI NAGAR, BORIVALI (W), MUMBAI - 400092. • TEL.: 2899 6565 / 2899 1376 • MOB.: 90222 39301
- KANDIVALI CENTRE** MAHAVIR SURYADARSHAN SOC., SATYANAGAR RD., MAHAVIR NAGAR, KANDIVALI (W), MUMBAI - 67. • TEL.: 2868 0090 / 6522 6565 / 2869 7808 • MOB.: 90220 54458
- KANDIVALI CENTRE** SHOP NO. 44/49, EMP 71, EVERSHINE MILLENNIUM PARADISE, THAKUR VILLAGE, 120 FEET ROAD, KANDIVALI (E) MUMBAI - 400101. • TE.: 2885 7171 / 89288 41541
- DAHISAR CENTRE** NILANGI APARTMENT, KANDERPADA JUNCTION, DAHISAR (W), MUMBAI - 400068. • TEL.: 2893 3427 • MOB.: 90220 58504
- GORAI CENTRE** VICTORY HEIGHTS, GORAI MAIN ROAD, OPP. SUVIDYA SCHOOL, BORIVALI (W), MUMBAI - 400092. • TEL.: 2869 6556 • MOB.: 90224 80354 / 72080 02565
- GOREGAON CENTRE** M.G. ROAD, NEAR JAIN MANDIR, GOREGAON (W), MUMBAI - 400062. • Tel.: 2873 3030 / 2873 3131 • MOB.: 93213 83806

Website : www.healthcarediag.com • E-mail : healthcare.medicals@gmail.com
"Home Visit Facility Call On 76667 66307"

• COMPU. PATHOLOGY • ALLERGY TESTING
 • DIGITAL WHOLE BODY X-RAYS
 • DIGITAL 3D SONOGRAPHY
 • DIGITAL WHOLE BODY COLOUR DOPPLER
 • DIGITAL 2-D ECHO WITH COLOUR DOPPLER
 • E.C.G. • LUNG FUNCTION TEST
 • MAMMOGRAPHY & BONE MINERAL DENSITOMETRY

• COMPUTERISED STRESS TEST
 • DENTAL
 • ADVANCED DENTISTRY
 • PHYSIOTHERAPY
 • AUDIOMETRY & SPEECH THERAPY
 • FULL BODY HEALTH CHECK-UPS
 • CORPORATE HEALTH CHECKUPS



HEALTHCARE

MEDICAL CENTRE & DIAGNOSTICS

Patient's Name : MRS RUGMANI SHIVKUMAR
Referred By Dr : MEDIWHEEL
Sex : FEMALE Age : 59 Years
Collected At : GOREGAON MAIN BRANCH

Lab No. : LEB6963 *LEB6963*
Reg. Date : 29-May-2024 8:40 am
Report Date : 29-May-2024 7:10 pm
Print Date : 30-May-2024 4:23 pm

T3 T4 TSH

TEST	RESULT	UNITS	NORMAL VALUES
T3 [Tri - iodothyronine]	147.245	ng/dl	91.14 - 237.61 ng/dl HYPOTHYROID : Less than 35 ng/dl HYPERTHYROID : Above 193 ng/dl
T4 [Thyroxine]	6.277	ug/dl	4.71 - 13.20 ug/dl µg/dl HYPOTHYROID : Less than 4.87 µg/dl HYPERTHYROID : Above 11.72 µg/dl
TSH [Thyroid Stimulating Hormone]	2.119	uIU/mL	0.3 - 4.3 uIU/ml Hypothyroid > 15.0 Hyperthyroid : < 0.35 First Trimester : 0.1 - 2.5 Second Trimester : 0.2 - 3.0 Third Trimester : 0.3 - 3.0

METHOD: CLIA

Interpretation :

1. TSH results between 4.5 to 15 show considerable physiologic & seasonal variation, suggest clinical correlation or repeat testing with fresh sample.
2. TSH values may be transiently altered because of non thyroidal illness like severe infections, liver disease, renal and heart failure , severe burns , trauma and surgery etc.
3. Drugs that decrease TSH values e.g:L dropa, Glucocorticoid Drugs that increase TSH values e.g Iodine,Lithium,Amiodarone.
- 4.Total T3 & T4 Values may also be altered in other conditions due to changes in serum proteins or binding sites Pregnancy. Drugs (Androgens,Estrogens. O C Pills,Phenytoin). Nephrosis etc. In such cases Free T3 and Free T4 give corrected values.

----- End of Report -----

Printed By : RIYA

Checked By
JAY

DR. BHAVINI KAMDAR
MD (PATH) MUM

BORIVALI CENTRE 1ST FLR., YOGI AVENUE, YOGI NAGAR, BORIVALI (W), MUMBAI - 400092. • TEL.: 2899 6565 / 2899 1376 • MOB.: 90222 39301
KANDIVALI CENTRE MAHAVIR SURYADARSHAN SOC., SATYANAGAR RD., MAHAVIR NAGAR, KANDIVALI (W), MUMBAI - 67. • TEL.: 2868 0090 / 6522 6565 / 2869 7808 • MOB.: 90220 54458
KANDIVALI CENTRE SHOP NO. 44/49, EMP 71, EVERSHINE MILLENNIUM PARADISE, THAKUR VILLAGE, 120 FEET ROAD, KANDIVALI (E) MUMBAI - 400101. • TE.: 2885 7171 / 89288 41541
DAHISAR CENTRE NILANGI APARTMENT, KANDERPADA JUNCTION, DAHISAR (W), MUMBAI - 400068. • TEL.: 2893 3427 • MOB.: 90220 58504
GORAI CENTRE VICTORY HEIGHTS, GORAI MAIN ROAD, OPP: SUVIDYA SCHOOL, BORIVALI (W), MUMBAI - 400092. • TEL.: 2809 6556 • MOB.: 90224 80354 / 72080 02565
GOREGAON CENTRE M.G. ROAD, NEAR JAIN MANDIR, GOREGAON (W), MUMBAI - 400062. • Tel.: 2873 3030 / 2873 3131 • MOB.: 93213 83806

Website : www.healthcarediag.com • E-mail : healthcare.medicals@gmail.com
 "Home Visit Facility Call On 76667 66307"

- COMPU. PATHOLOGY • ALLERGY TESTING
- DIGITAL WHOLE BODY X-RAYS
- DIGITAL 3D SONOGRAPHY
- DIGITAL WHOLE BODY COLOUR DOPPLER
- DIGITAL 2-D ECHO WITH COLOUR DOPPLER
- E.C.G. • LUNG FUNCTION TEST
- MAMMOGRAPHY & BONE MINERAL DENSITOMETRY

- COMPUTERISED STRESS TEST
- DENTAL
- ADVANCED DENTISTRY
- PHYSIOTHERAPY
- AUDIOMETRY & SPEECH THERAPY
- FULL BODY HEALTH CHECK-UPS
- CORPORATE HEALTH CHECKUPS



HEALTHCARE

MEDICAL CENTRE & DIAGNOSTICS

Patient's Name : MRS RUGMANI SHIVKUMAR
Referred By Dr : MEDIWHEEL
Sex : FEMALE Age : 59 Years
Collected At : GOREGAON MAIN BRANCH

Lab No. : LEB6963 *LEB6963*
Reg. Date : 29-May-2024 8:40 am
Report Date : 29-May-2024 6:08 pm
Print Date : 30-May-2024 4:23 pm

URINE ROUTINE & MICROSCOPY

TEST	RESULT
<u>PHYSICAL EXAMINATION</u>	
Quantity	15 ml
Colour	Pale yellow
Appearance	clear
Deposit	Absent
pH	Acidic (5.0)
Specific Gravity	1.010
<u>CHEMICAL EXAMINATION</u>	
Proteins	Absent
Sugar	Absent
Ketone	Absent
Occult Blood	Absent
Bile Pigment	Absent
Bile Salts	Absent
Urobilinogen	Normal
<u>MICROSCOPIC EXAMINATION OF CENTRIFUGED DEPOSIT</u>	
Red Blood Cells	Absent
Pus Cells	1-2/ hpf
Epithelial Cells	1-2/ hpf
Casts	Not seen
Crystals	Not seen
Yeast	Not seen
Bacteria	Absent

----- End of Report -----

Printed By : RIYA

Checked By
JAY

DR. BHAVINI KAMDAR
MD (PATH) MUM

- BORIVALI CENTRE** 1ST FLR., YOGI AVENUE, YOGI NAGAR, BORIVALI (W), MUMBAI - 400092. • TEL.: 2899 6565 / 2899 1376 • MOB.: 90222 39301
- KANDIVALI CENTRE** MAHAVIR SURYADARSHAN SOC., SATYANAGAR RD., MAHAVIR NAGAR, KANDIVALI (W), MUMBAI - 67. • TEL.: 2868 0090 / 6522 6565 / 2869 7808 • MOB.: 90220 54458
- KANDIVALI CENTRE** SHOP NO. 44/49, EMP 71, EVERSHINE MILLENNIUM PARADISE, THAKUR VILLAGE, 120 FEET ROAD, KANDIVALI (E) MUMBAI - 400101. • TE.: 2885 7171 / 89288 41541
- DAHISAR CENTRE** NILANGI APARTMENT, KANDERPADA JUNCTION, DAHISAR (W), MUMBAI - 400068. • TEL.: 2893 3427 • MOB.: 90220 58504
- GORAI CENTRE** VICTORY HEIGHTS, GORAI MAIN ROAD, OPP. SUVIDYA SCHOOL, BORIVALI (W), MUMBAI - 400092. • TEL.: 2809 6556 • MOB.: 90224 80354 / 72080 02565
- GOREGAON CENTRE** M.G. ROAD, NEAR JAIN MANDIR, GOREGAON (W), MUMBAI - 400062. • Tel.: 2873 3030 / 2873 3131 • MOB.: 93213 83806

Website : www.healthcarediag.com • E-mail : healthcare.medicals@gmail.com
 "Home Visit Facility Call On 76667 66307"

**Health Check up Booking Confirmed Request(39S1033),Package Code-
PKG10000477, Beneficiary Code-315934**

2 messages

Mediwheel <wellness@mediwheel.in>
To: healthcare.medicals@gmail.com
Cc: customercare@mediwheel.in

Mon, May 27, 2024 at 4:10 PM

**011-41195959****Hi Healthcare Medical Centre and Diagnostic .**

The following booking has been confirmed. It is requested to honor the said booking & provide priority services to our client

Hospital Package Name : Mediwheel Full Body Health Checkup Female Above 40**Patient Package Name** : Mediwheel Annual Health checkup Female**Hospital Address** : 10,76 Unnat Nagar CCI COL,M.G.Road, Nr. Jain Mandir, Goregaon (W).**Contact Details** : 9870371422**Appointment Date** : 29-05-2024**Confirmation Status** : Booking Confirmed**Preferred Time** : 8:30am

Member Information		
Booked Member Name	Age	Gender
Rugmani Shivkumar	59 year	Female

We request you to facilitate the employee on priority.

Thanks,
Mediwheel Team

Please Download Mediwheel App

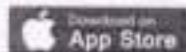

You have received this mail because your e-mail ID is registered with **Arcofemi Healthcare Limited** This is a system-generated e-mail please don't reply to this message.

Please visit to our [Terms & Conditions](#) for more informaion. [Click here to unsubscribe.](#)



भारतीय विशिष्ट ओळख प्राधिकरण
भारत सरकार
Unique Identification Authority of India
Government of India

नोंदविण्याचा क्रमांक / Enrolment No 1207/21963/01290

To,
17/07/2013

रुग्मणी शिवकुमार
Rugmani Shivkumar
W/O: Shivkumar
B-wing 202, galaxy classique
Off M.G Road
Near rajiv gandhi Garden Mitha Nagar, Goregaon West
Mumbai
Mottal Nagar Mumbai Mumbai
Maharashtra 400104
9870530607

Ref: 57 / 120 / 69335 / 70250 / P



SE053086547FT



Dr. NUPUR RAI
MBBS, DIPLOMA IN RADIOLOGY (PGDCC)
Reg. No.: 2018115643

आपला आधार क्रमांक / Your Aadhaar No. :

6124 6034 9392

आधार - सामान्य माणसाचा अधिकार



भारत सरकार

Government of India



रुग्मणी शिवकुमार
Rugmani Shivkumar
जन्म तारीख / DOB : 06/09/1964
स्त्री / Female



6124 6034 9392

आधार - सामान्य माणसाचा अधिकार

Rugmani S

HEALTHCARE MEDICAL
CENTRE & DIAGNOSTICS
UNNAT NAGAR, M. G. ROAD,
GOREGAON (W), MUMBAI - 62.
65153030 / 65155050
8369137826

- COMPU. PATHOLOGY • ALLERGY TESTING
- DIGITAL WHOLE BODY X-RAYS
- DIGITAL 3D SONOGRAPHY
- DIGITAL WHOLE BODY COLOUR DOPPLER
- DIGITAL 2-D ECHO WITH COLOUR DOPPLER
- E.C.G. • LUNG FUNCTION TEST
- MAMMOGRAPHY & BONE MINERAL DENSITOMETRY

- COMPUTERISED STRESS TEST
- DENTAL
- ADVANCED DENTISTRY
- PHYSIOTHERAPY
- AUDIOMETRY & SPEECH THERAPY
- FULL BODY HEALTH CHECK-UPS
- CORPORATE HEALTH CHECKUPS



NAME	MRS RUGMANI SHIVKUMAR	DATE	29/05/2024
HEIGHT:-	160 CMS	WEIGHT:-	66 KGS
AGE	59 YRS		
REFERRED BY	MEDIWHEEL	SEX	FEMALE
PRESENT COMPLAINT:- NIL			
CURRENT MEDICATION:- NIL			
PAST HISTORY :- NIL			
ALLERGY: NIL		BOWEL:- NAD	
APPETITE: GOOD		SLEEP : NAD	
HABITS: NIL		BLADDER:- NAD	
FAMILY HISTORY : NIL			
GENERAL EXAMINATION:		ADVICE:-	
P: 73 / MIN BP: 124 /77 mm/Hg		fit for employment	
PALLOR: NO ICTERUS: NO		T Biciphoge 500	
OEDEMA: NO CNS: NAD		1-0-1	
PA: SOFT, NON TENDER		x 2 mth	
CVS : NAD		Reduce sugar intake	
RS : CLEAR, NAD		Repeat BSL F.PP after 2 mth	
OTHERS: NAD		L.H.P.C after 3 mth	
INVESTIGATION:			
HEALTHCARE MEDICAL CENTRE & DIAGNOSTICS		Dr. NUPUR RAI	
UNNAT NAGAR, M. G. ROAD,		MBBS, DIPLOMA IN CARDIOLOGY (PGDCC)	
GOREGAON (W), MUMBAI - 62.		DR. YOGESH MEHTA (M.D.)	
83103030 / 86155060		Reg. No.: 25401158	
8300137826		Exercise Daily.	

- COMPU. PATHOLOGY • ALLERGY TESTING
- DIGITAL WHOLE BODY X-RAYS
- DIGITAL 3D SONOGRAPHY
- DIGITAL WHOLE BODY COLOUR DOPPLER
- DIGITAL 2-D ECHO WITH COLOUR DOPPLER
- E.C.G. • LUNG FUNCTION TEST
- MAMMOGRAPHY & BONE MINERAL DENSITOMETRY

- COMPUTERISED STRESS TEST
- DENTAL
- ADVANCED DENTISTRY
- PHYSIOTHERAPY
- AUDIOMETRY & SPEECH THERAPY
- FULL BODY HEALTH CHECK-UPS
- CORPORATE HEALTH CHECKUPS



EYE CHECK UP & COLOUR VISION

NAME- Mrs. Rujmani. Shivkumar	AGE: 59	SEX: F
REF- Mediwheel		
DATE- 29/05/24		

	RIGHT EYE	LEFT EYE
CORNEA	NORMAL	NORMAL
PUPIL	NORMAL	NORMAL
SCLERA	NORMAL	NORMAL
EYE MOVEMENTS	NORMAL	NORMAL
REFRACTIVE ERROR	+0.5	+0.5
COLOUR VISION	NORMAL	NORMAL

**HEALTHCARE MEDICAL
CENTRE & DIAGNOSTICS**
UNNATI CHANDRA L. G. ROAD,
GOREGAON (W), MUMBAI - 62.
65158030 / 65155050
8369137826

- COMPU. PATHOLOGY • ALLERGY TESTING
- DIGITAL WHOLE BODY X-RAYS
- DIGITAL 3D SONOGRAPHY
- DIGITAL WHOLE BODY COLOUR DOPPLER
- DIGITAL 2-D ECHO WITH COLOUR DOPPLER
- E.C.G. • LUNG FUNCTION TEST
- MAMMOGRAPHY & BONE MINERAL DENSITOMETRY

- COMPUTERISED STRESS TEST
- DENTAL
- ADVANCED DENTISTRY
- PHYSIOTHERAPY
- AUDIOMETRY & SPEECH THERAPY
- FULL BODY HEALTH CHECK-UPS
- CORPORATE HEALTH CHECKUPS



NAME	Mrs. Riegmani Shivkumar	DATE	29/05/24
PATIENT ID		AGE	59
REFERRED BY	Mediwheel	SEX	F

GYNAEC / OBST. CHECK-UP

PRESENT COMPLAINTS: Nil

CURRENT MEDICATION: Nil

PRESENT MENSTRUAL HISTORY: Menopause occurred at the age of 48 years

GYNAEC HISTORY: Nil LMP: NA

OBST HISTORY:	G3P2L2A1
FTND	②
FTCS	—

BREAST EXAM: NAD

ADVICE:

**HEALTHCARE MEDICAL
CENTRE & DIAGNOSTICS**
UNNAT NAGAR, M. G. ROAD,
GOREGAON (W), MUMBAI - 62.
65153030 / 65155050
8369137826

- COMPUT. PATHOLOGY • ALLERGY TESTING
- DIGITAL WHOLE BODY X-RAYS
- DIGITAL 3D SONOGRAPHY
- DIGITAL WHOLE BODY COLOUR DOPPLER
- DIGITAL 2-D ECHO WITH COLOUR DOPPLER
- E.C.G. • LUNG FUNCTION TEST
- MAMMOGRAPHY & BONE MINERAL DENSITOMETRY

- COMPUTERISED STRESS TEST
- DENTAL
- ADVANCED DENTISTRY
- PHYSIOTHERAPY
- AUDIOMETRY & SPEECH THERAPY
- FULL BODY HEALTH CHECK-UPS
- CORPORATE HEALTH CHECKUPS



HEALTHCARE
MEDICAL CENTRE & DIAGNOSTICS

NAME	MRS RUGMANI SHIVKUMAR	DATE	29.05.2024
		AGE	59 YRS
REF. BY DR.	MEDIWHEEL	SEX	FEMALE

REAL TIME SONOGRAPHY OF WHOLE ABDOMEN SHOWS,

LIVER :

Liver is normal in size showing bright parenchymal echotexture. There is no evidence of solid or cystic mass. The Portal vein and the hepatic venous system appears normal.

Gall bladder :

Gall bladder is partially distended. The gall bladder wall of normal thickness. No evidence of gall stones.

PANCREAS :

Pancreas is normal in size with smooth margin and homogenous paranchymal echotexture. No e/o focal lesion seen.

KIDNEYS :

Both kidneys are normal in size and shows homogenous cortical echotexture. Central calyceal echoes appear normal. There is no evidence of hydronephrosis or renal calculus

(a) Right kidney measures: 8.7 x 3.7 cms

(b) Left kidney measures: 8.7 x 3.8 cms.

SPLEEN :

The spleen is normal in size with homogenous paranchymal echotexture. No focal lesion are seen.

URINARY BLADDER :

The Urinary bladder is well distended. No evidence of calculus or intraluminal mass seen in the bladder.

UTERUS :

Uterus is normal and shows homogenous myometrial echopattern. Endometrium lining appears normal. No evidence of focal lesion.

• PATHOLOGY • ALLERGY TESTING
• WHOLE BODY X-RAYS
• 3D SONOGRAPHY
• DIGITAL WHOLE BODY COLOUR DOPPLER
• DIGITAL 2-D ECHO WITH COLOUR DOPPLER
• E.C.G. • LUNG FUNCTION TEST
• MAMMOGRAPHY & BONE MINERAL DENSITOMETRY

• COMPUTERISED STRESS TEST
• DENTAL
• ADVANCED DENTISTRY
• PHYSIOTHERAPY
• AUDIOMETRY & SPEECH THERAPY
• FULL BODY HEALTH CHECK-UPS
• CORPORATE HEALTH CHECKUPS



HEALTHCARE
MEDICAL CENTRE & DIAGNOSTICS

ADNEXA :

Both ovaries are not visualized.

No evidence of free fluid.

IMPRESSION :

Grade I fatty liver.

DR. SHRIKANT BODKE
CONS. RADIOLOGIST.

Note : Investigations have their limitations. Solitary radiological investigations never confirm the final diagnosis. They only help in diagnosing the disease in correlation to clinical symptoms and other related tests. Further / Follow-up imaging may be needed for confirmation of findings. Patient has been explained in detail about the USG findings measurements and limitations. In case of any typographical error in the report patient is requested to immediately contact the center for rectification, post which the center will not be responsible for any rectofcation. Please interpret accordingly.

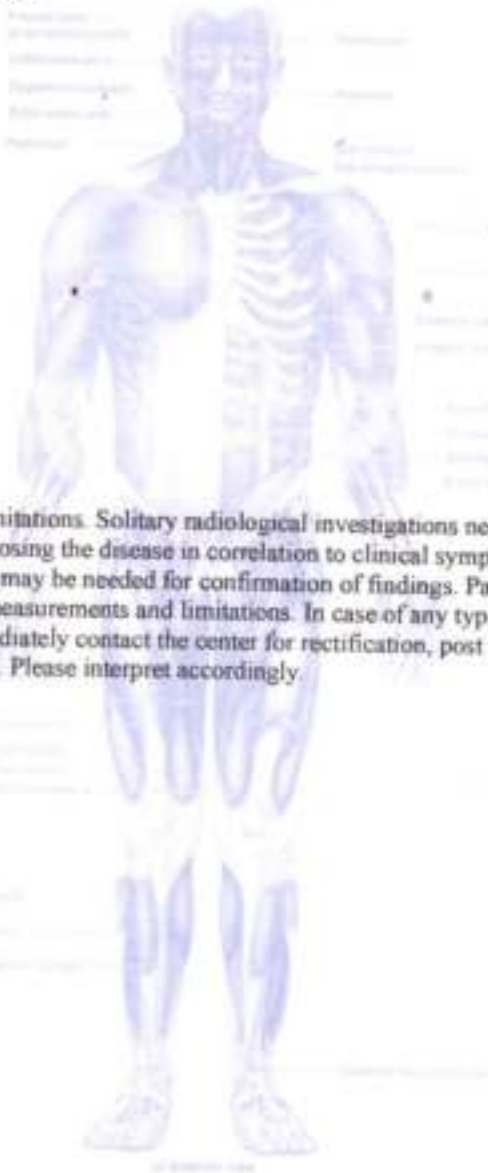

- COMPU. PATHOLOGY • ALLERGY TESTING
- DIGITAL WHOLE BODY X-RAYS
- DIGITAL 3D SONOGRAPHY
- DIGITAL WHOLE BODY COLOUR DOPPLER
- DIGITAL 2-D ECHO WITH COLOUR DOPPLER
- E.C.G. • LUNG FUNCTION TEST
- MAMMOGRAPHY & BONE MINERAL DENSITOMETRY

- COMPUTERISED STRESS TEST
- DENTAL
- ADVANCED DENTISTRY
- PHYSIOTHERAPY
- AUDIOMETRY & SPEECH THERAPY
- FULL BODY HEALTH CHECK-UPS
- CORPORATE HEALTH CHECKUPS



HEALTHCARE
MEDICAL CENTRE & DIAGNOSTICS

NAME	MRS RUGMANI SHIVKUMAR	DATE	29.05.2024
		AGE	59YRS
REF. BY	MEDIWHEEL	SEX	FEMALE

SONOMAMMOGRAPHY

Breast tissue is normal is echotexture.

There is no focal hypo or hyperechoic solid or cystic lesion.

No dilated tubular structure seen.

There is no appreciable lymphnode in both axillas.

IMPRESSION:

SONO-MAMMOGRAPHY OF BOTH BREASTS IS NORMAL.

DR. SHRIKANT BODKE .
CONS.RADIOLOGIST.

Note : Investigations have their limitations. Solitary radiological investigations never confirm the final diagnosis. They only help in diagnosing the disease in correlation to clinical symptoms and other related tests. Further / Follow-up imaging may be needed for confirmation of findings. Patient has been explained in detail about the USG findings measurements and limitations. In case of any typographical error in the report patient is requested to immediately contact the center for rectification, post which the center will not be responsible for any rectofcation. Please interpret accordingly.

- COMPL. PATHOLOGY
- DIGITAL X-RAY
- DIGITAL SONOGRAPHY
- DIGITAL COLOR DOPPLER
- 2D ECHO CARDIOGRAPHY
- MAMMOGRAPHY & BONE MINERAL DENSITOMETRY (BMD)
- ECG ■ PFT
- COMPL. TREADMILL TEST
- PHYSIOTHERAPY
- DENTAL
- HEALTH CHECK-UP



HEALTHCARE
MEDICAL CENTRE & DIAGNOSTICS

ELECTROCARDIOGRAM (ECG)

MRS RUGMANI SHIVKUMAR
ELEB6963 29-May-2024
ECG



PATIENT MRS. RUGMANI. SHIVKUMAR AGE. 59 SEX F
 REF. BY DR. MEDIWHEEL DATE 29.05.24.

INTERPRETATION : Normal

DR. Dr. NUPUR RAI
 MBBS, DIPLOMA IN CARDIOLOGY (PGDCC)
 Reg. No.: 2018115643

**HEALTHCARE MEDICAL
CENTRE & DIAGNOSTICS**

UNIT NAGAR, I. H. G. ROAD,
 GONDIA GAON (V), TUMHAR - 82.
 95153030 / 95155050
 8389137826

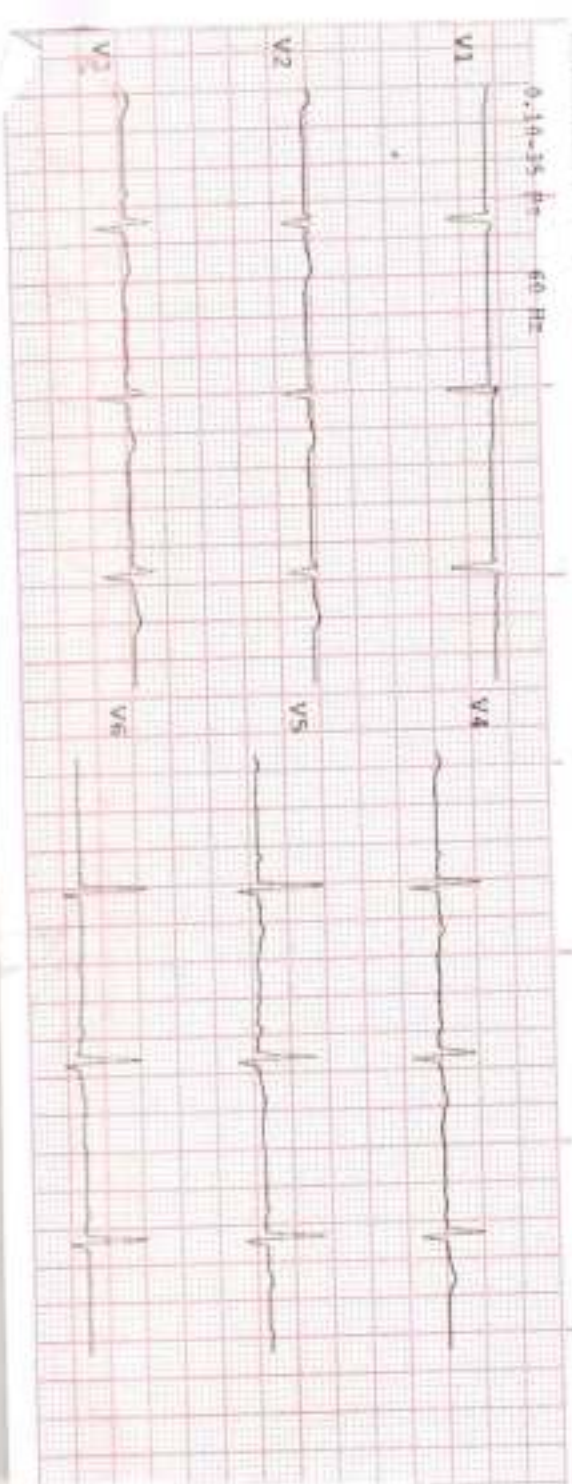
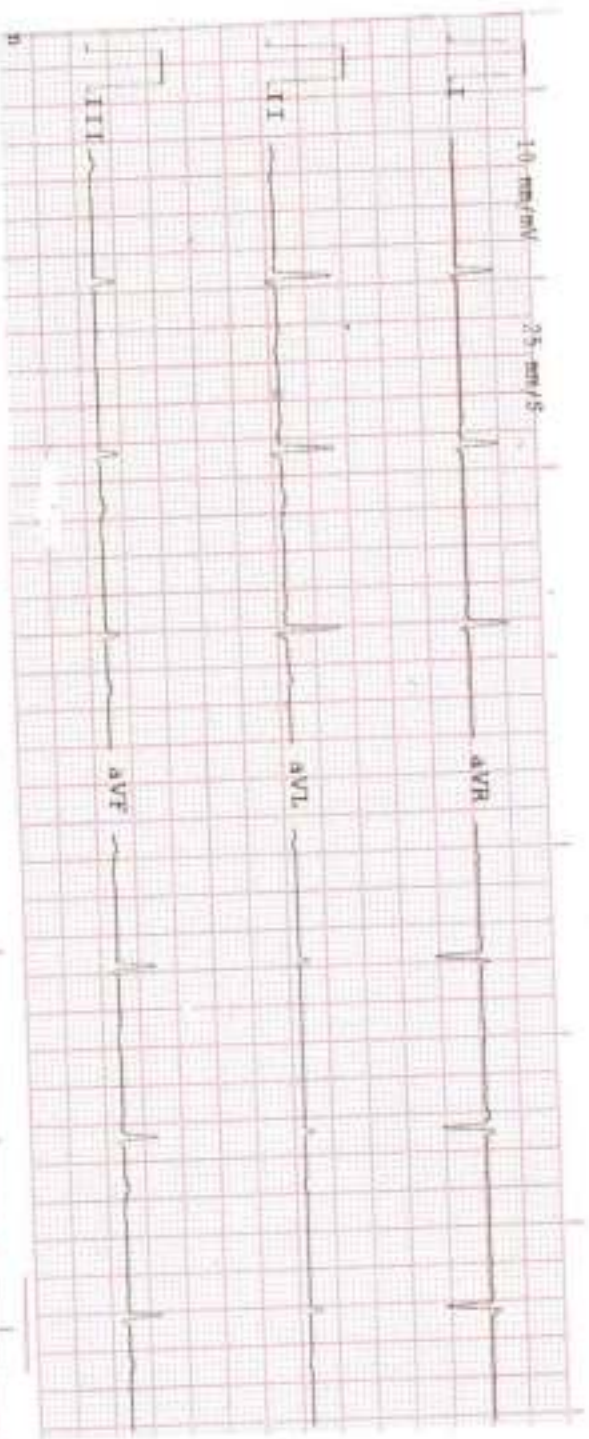

History : _____

B.P : _____

Drugs : _____

Standard : _____

Auricular Rate : 66 bpm

Ventricular Rate : _____

Rhythm : NS

Mechanism : _____

Voltage : _____

Axis : _____

P Waves : _____

PR Interval : _____

Q. Waves : _____

QRS Interval : NS

ST Segment : _____

T. Waves : _____

QT Interval : _____

Extra Systoles : _____

REMARKS & CONCLUSIONS : low

CENTRE & DIAGNOSTICS

DR. ATNAGI, S. H. G. ROAD,

CHHISGAON (V), DISTRICT - 82.

85153030 / 85155050

8389437826



- COMPL. PATHOLOGY • ALLERGY TESTING
- DIGITAL WHOLE BODY X-RAYS
- DIGITAL 3D SONOGRAPHY
- DIGITAL WHOLE BODY COLOUR DOPPLER
- DIGITAL 2-D ECHO WITH COLOUR DOPPLER
- E.C.G. • LUNG FUNCTION TEST
- MAMMOGRAPHY & BONE MINERAL DENSITOMETRY

- COMPUTERISED STRESS TEST
- DENTAL
- ADVANCED DENTISTRY
- PHYSIOTHERAPY
- AUDIOMETRY & SPEECH THERAPY
- FULL BODY HEALTH CHECK-UPS
- CORPORATE HEALTH CHECKUPS



HEALTHCARE

MEDICAL CENTRE & DIAGNOSTICS

DATE: 29/05/24

TO,

Mediwheel

This is regarding your client Miss/Mrs/Mr. Rugmani.

Shivkumar Visited to our centre on 29/05/24 for

her/his proposed tests. All tests are done as scheduled except

Pending/skipped tests: Stool Test

Reason: Client will come tomorrow to give sample.

We are canceling / will reschedule it as per her/his convenience.

Thank you.

Rugmani S

Client's sign

Dr. NUPUR RAI
MBBS, DIPLOMA CARDIOLOGY (PGDCC)
Reg. No.: 2018115643

Medical Examiner

HEALTHCARE MEDICAL
CENTRE & DIAGNOSTICS
UNNAT NAGAR, S. G. ROAD,
GOREGAON (W), MUMBAI - 62.
65153030 / 65155050
8369137826



Summary

Ref By : MEDWHEEL
Medication : NIL
Objective :

Protocol : BRUCE
History : NIL

HEALTHCARE MEDICAL CENTRE & DIAGNOSTICS
UNNAT NAGAR NO- 4, NEAR VASUPURVA JAIN TEMPLE, A. G. ROAD, GOREGAON (W)
1622/WBS RUGHANI SHEVKUMAR 59 Yrs/Female - 66 Kg/160 Cms
Date: 29-May-2024 09:56:35 AM

Stage	StageTime (minutes)	PhaseTime (minutes)	Speed (mph)	Grade (%)	METs	H.R. (bpm)	B.P. (mmHg)	R.P.P. (b/min)	PVC	Comments
Supine					1.0	74	124/77	91	-	
Standing					1.0	81	124/77	100	-	
HV					1.0	75	124/77	93	-	
EXStart					1.0	88	124/77	109	-	
Stage 1	3:00	3:01	1.7	10.0	4.7	118	135/80	159	-	
Stage 2	3:00	6:01	2.5	12.0	7.1	144	150/90	216	-	
PeakX	0:02	6:03	3.4	14.0	7.2	149	150/90	223	-	
Recovery	1:00				0.0	103	150/90	154	-	
Recovery	2:00				0.0	81	130/80	105	-	
Recovery	3:00				0.0	76	120/70	91	-	
Recovery	3:06				0.0	77	120/70	92	-	

Findings :

Exercise Time : 6:03 minutes
Max HR attained : 149 bpm 93% of Max Predictable HR 161
Max BP : 150/90(mmHg)
Workload attained : 7.2 (Fair Effort Tolerance)
No significant ST segment changes noted during exercise or recovery.
No Angina/Arrhythmia/S3/murmur
Final Impression : Test is negative for inducible ischaemia.

Dr. NUPUR RAI
MBBS, DIPLOMA CARDIOLOGY/PGDCC
Reg. No. 2018115643

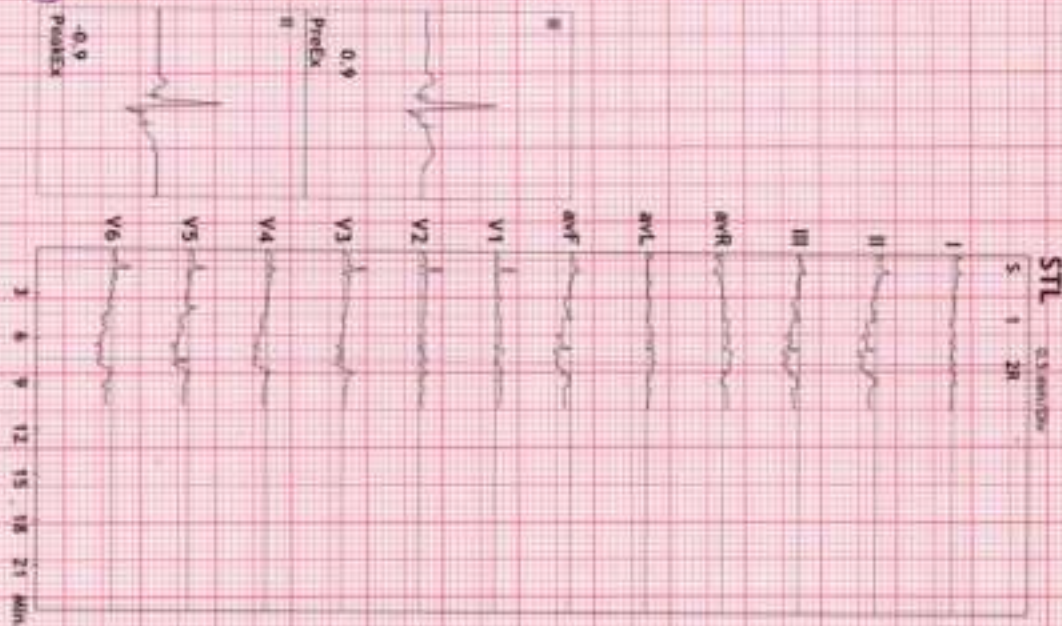

Advised/Comments:

HEALTHCARE MEDICAL
CENTRE & DIAGNOSTICS
UNNAT NAGAR, M. G. ROAD,
GOREGAON (W), MUMBAI - 62.
65153030 / 65155050
8369137826

Dr Yogesh Mehta (MD, DM Cardiology)



12 Lead + Comparison

16271RMS RUDHMANI SHIVKUMAR
 59 Yrs/Female
 66 Kg/160 Cms
 Date: 29-May-2024 09:56:35 AM

HR: 74 bpm
 METS: 1.0
 BP: 124/77

HEALTHCARE MEDICAL CENTRE & DIAGNOSTICS

UNHAT NAGAR NO-4, NEAR VASUPURIYA JAIN TEMPLE, M. G. ROAD, GOREGAON (W)
 APT#B-458, of 163
 Speed: 0.0 m/s
 Grade: 0.0%

Raw ECG
 BRUCE
 (1.0-100)Hz

EX Time: 00:14
 ECG: On
 Hoods: On

SUPINE
 10.0 mm/mV
 25 mm/Sec.

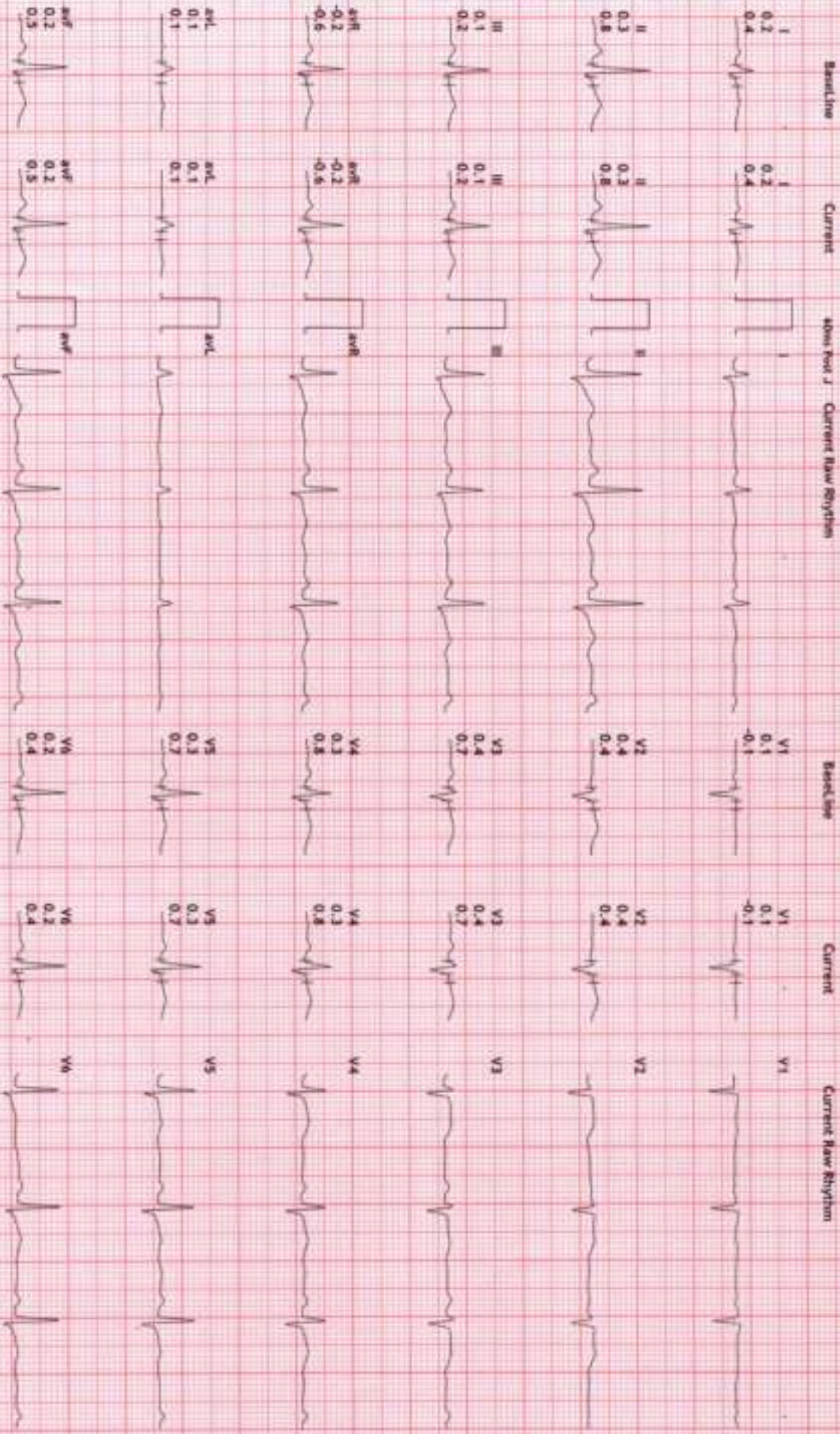

Rudhmani S

Dr Yogesh Mehta (MD, DM Cardiology)



12 Lead + Comparison

1627/MS RUKMAYI SHUKLAWAR
 59 Yrs/Female
 66 Kg/160 Cms
 Date: 29-May-2024 09:56:35 AM

HR: 83 bpm
 METS: 1.0
 BP: 124/77

HEALTHCARE MEDICAL CENTRE & DIAGNOSTICS

UNNAT NAGAR NO- 4, NEAR VASUPULYA JAIN TEMPLE, M. G. ROAD, GOREGANJ (W)
 APHR: 513 of 161
 Speed: 0.0 mph
 Grade: 0.0%

Flow ECG
 BRUCE
 (1.0-100)Hz
 Ex Time: 00:45
 BLC : On
 Notch : On

STANDING
 10.0 mm/mV
 25 mm/Sec.

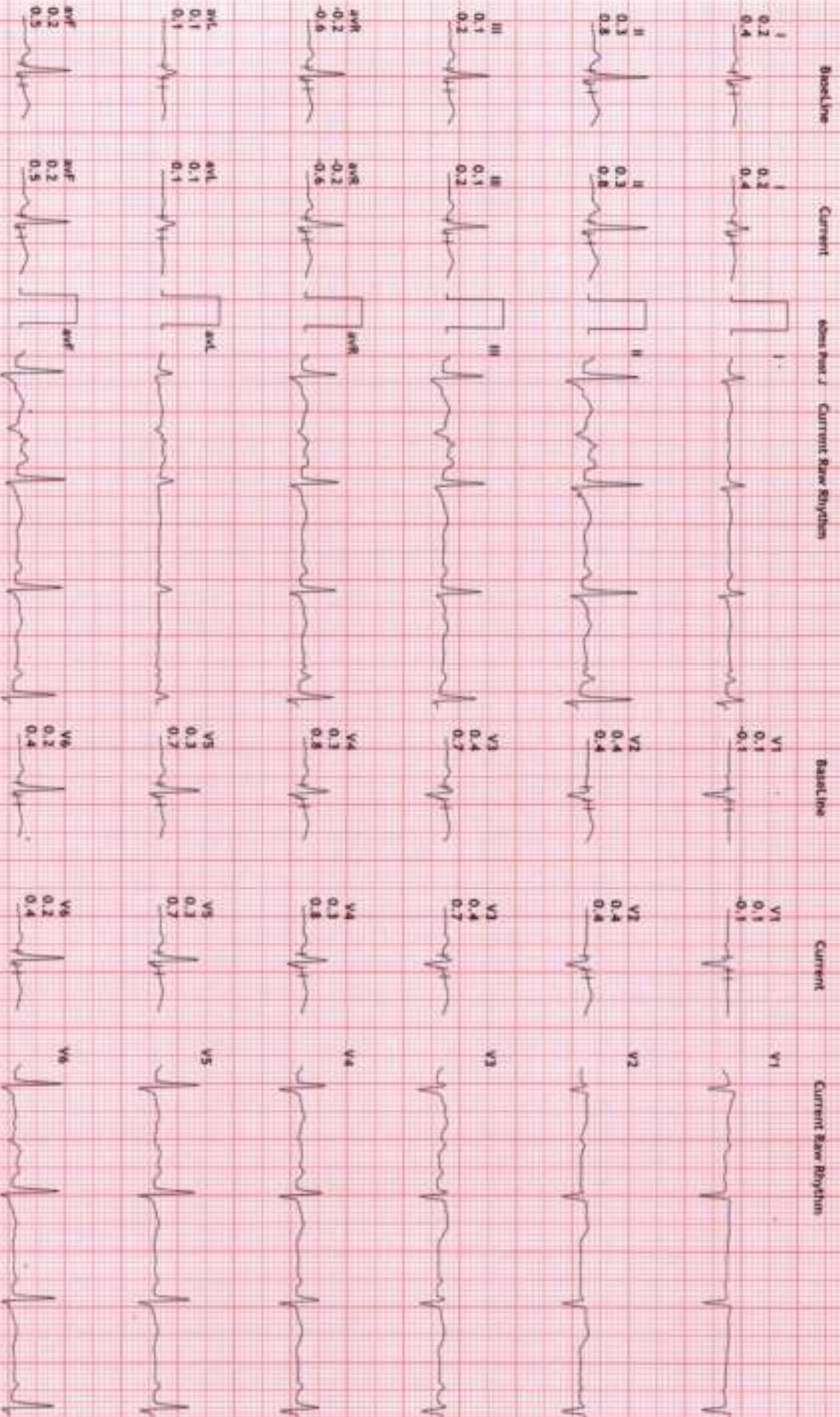

Raghunani

Dr Yogesh Mehta (MD, DM Cardiology)



12 Lead + Comparison

1622/MRS RUDRAMI SHYKUMAR
59 Yrs/Female
66 Kg/160 Cms
Date: 29-May-2024 09:56:35 AM

Hr: 74 bpm
WETS: 1.0
BP: 124/77

HEALTHCARE MEDICAL CENTRE & DIAGNOSTICS

URBAT NAGAR NO. 4, NEAR VASUPURVA JAIN TEMPLE, M. G. ROAD, GOREGAON (W)
APR-45% of 161
Speed: 0.0 mph
Grade: 0.0%

Raw ECG
BRUCE
11.0 100Hz

HV
10.0 mm/mV
25 mm/Sec.

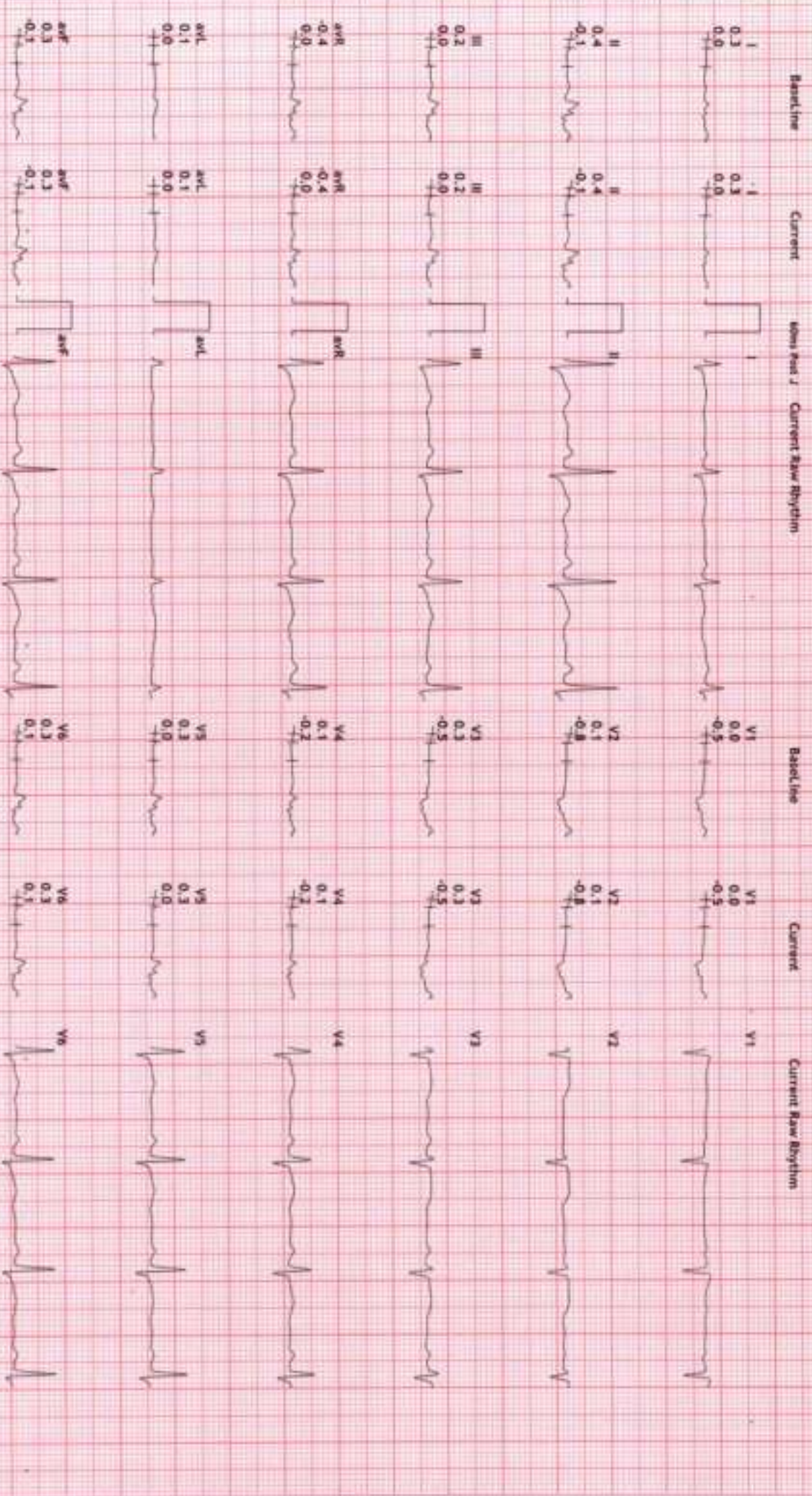

www.rmsindia.com | 24x7 Helpline: 022-26101234

Rudram - S

Dr Yogesh Mehta (MD, DM Cardiology)



12 Lead + Comparison

1627/MRS RUDHMANI SHRIKUMAR
59 Yrs/Female
66 Kg/160 Cms
Date: 29-May-2024 09:56:39 AM

Hb: 118 bpm
NETS: 4.7
BP: 135/80

HEALTHCARE MEDICAL CENTRE & DIAGNOSTICS

UNNAT NAGAR NO. 4, NEAR VASUPUJYA JAIN TEMPLE, M. G. ROAD, GOREGANON (W)
APHR: 735 - 0161
Speed: 1.7 mips
Grade: 10.0%

Raw ECG
BRUCE
(1.0-100)Hz

Ex Time: 03:00
RLC: ON
Hatch: ON
Stage 1 (03:00
10.0 mm/mV
25 mm/Sec.

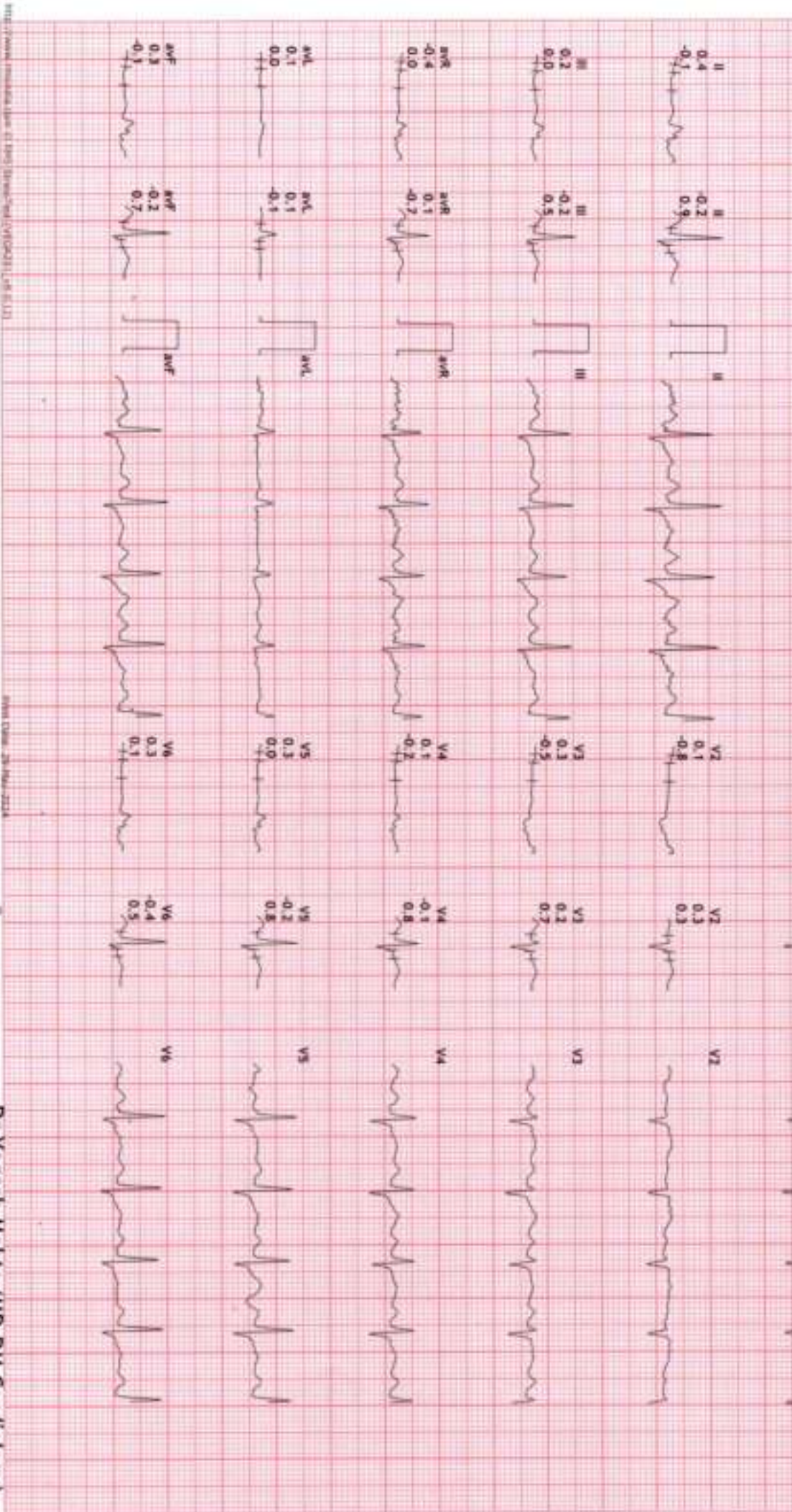
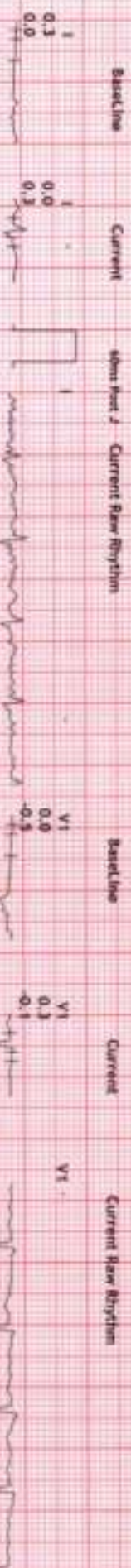

Rudhmani

Dr Yogesh Mehta (MD, DM Cardiology)



12 Lead + Comparison

1627/RMS RUGMAANI SHIVKUMAR
59 Yrs/Female
66 Kg/160 Cms
Date: 29-May-2024 09:56:35 AM

HR: 144 bpm
METS: 7.1
BP: 150/90

HEALTHCARE MEDICAL CENTRE & DIAGNOSTICS

UNNAT NAGAR NO-4, NEAR VASUPULVA JAIN TEMPLE, M. G. ROAD, GOREGAON (W)

APPR: 89% of 161
Speed: 2.5 mm/s
Grade: 12.0%

Raw ECG
BRUCE
11.0-100Hz

Ex Time: 05:58
RLC: On
Molds: 10n
Stage 2 (03:00
10.0 mm/mV
25 mm/Sec

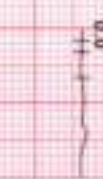
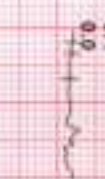
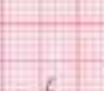
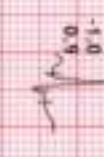
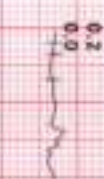
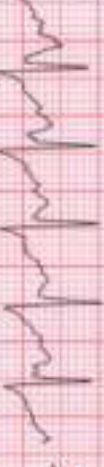
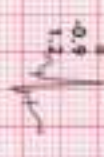
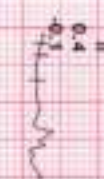
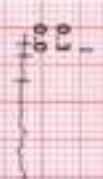

V1

V1

V1

V2

V2

V2

V3

V3

V3

V4

V4

V4

V5

V5

V5

V6

V6

V6

Rugmaani S

Dr Yogesh Mehta (MD, DM Cardiology)



12 Lead + Comparison

16221MRS RUDRAMANI SHANKUMAR
59 Yrs/Female
66 Kg/160 Cms
Date: 29-May-2024 09:56:35 AM

HRI: 149 bpm
METs: 7.2
BP: 150/90

HEALTHCARE MEDICAL CENTRE & DIAGNOSTICS

UNEAT NAGAR NO- 4, NEAR VASUPURTA JAIN TEMPLE, M. G. ROAD, GOREGAON (W)
APHR-92% of 161
Speed: 3.4 mm/s
Grade: 14.08
Raw ECG
BRUCE
11.0-100/Hz
Ex Time 06:02
BLC :On
Hoch :On

PEAKX
10.0 mm/mV
25 mm/Sec.

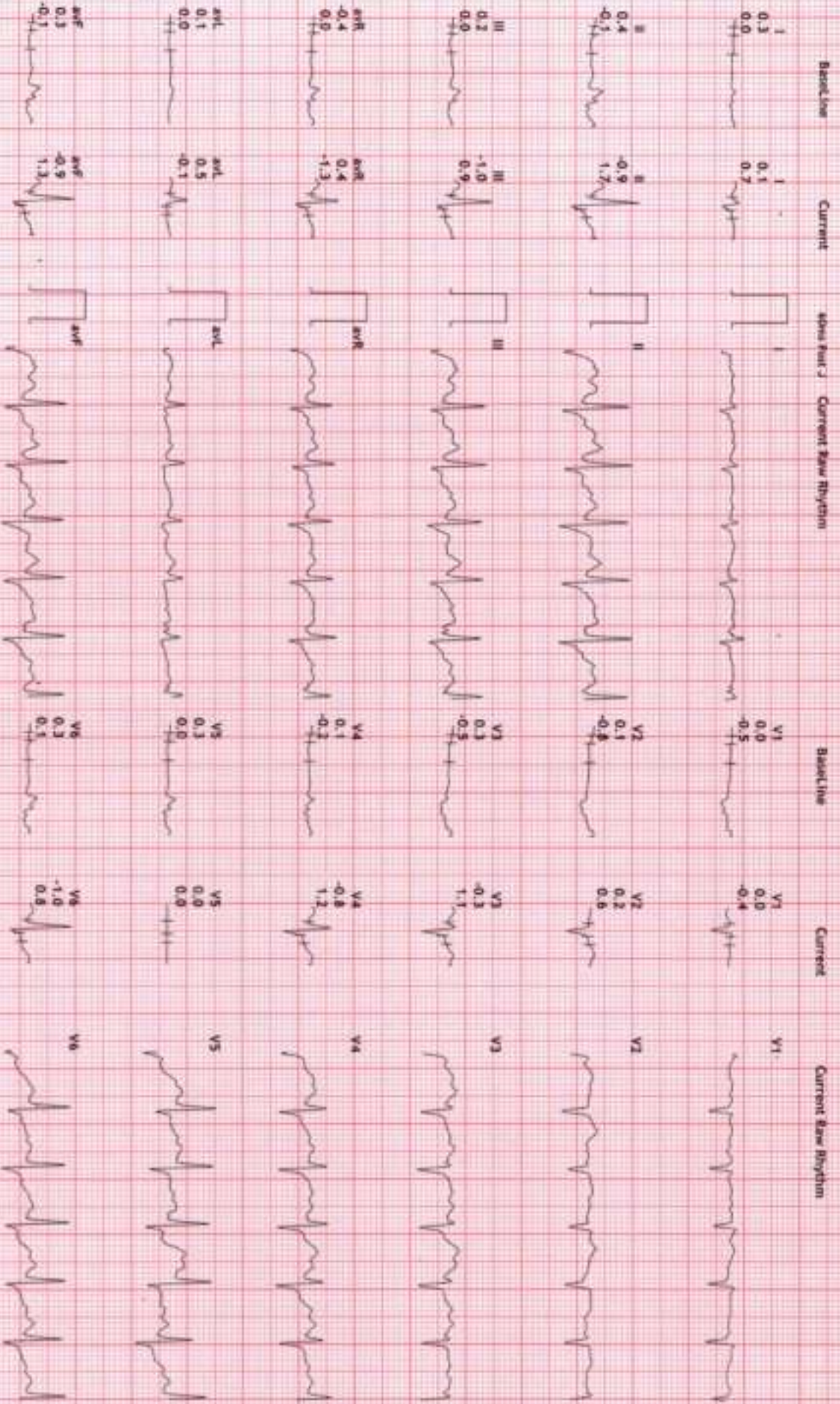

Rudramani

Dr Yogesh Mehta (MD,DM Cardiology)



12 Lead + Comparison

1627/MRS RUDRAMI SHYAMAR
59 Yrs/Female
66 Kg/160 Cms
Date: 29-May-2024 09:56:35 AM

HR: 75 bpm
aVTS: 1.0
BP: 130/80

HEALTHCARE MEDICAL CENTRE & DIAGNOSTICS

UNNATI NAGAR NO-4, NEAR VASUPUJYA JAIN TEMPLE, M. G. ROAD, GOREGAON (W)
APPR: 48% of 161
Speed: 0.0 m/s
Grade: 0.0%

Raw ECG
BRUCE
1.0-100MHz

Ex Time: 06:02
RLC: On
Notch: On

Recovery : (02:
10.0 mm/mv
25 mm/Sec



V1

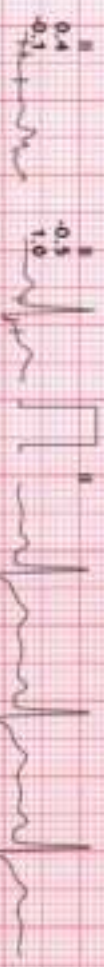

V2



V3



V4



V5



V6

Dr Yogesh Mehta (MD, DM Cardiology)



12 Lead + Comparison

1627/MRS RUDRAMI SHUKLAWAR
59 Yrs/Female
66 Kg/160 Cms
Date: 29-May-2024 09:56:35 AM

HR: 83 bpm
METS: 1.0
BP: 120/70

HEALTHCARE MEDICAL CENTRE & DIAGNOSTICS

UNNAT NAGAR HO- 4, NEAR VASUPURIYA JAIN TEMPLE, M. G. ROAD, GOREGANON (W)
MHPH: 515- dt-161
Speed: 0.0 mm/s
Grade: 0.0%

Raw ECG
BRUCE
11.0-100/Hz
Ex Time: 06:07
BLC: On
Motion: On

Recovery: (03:
10.0 mm/mv
25 mm/Sec.

