

**Health Check up Booking Re Schedule Request(43E1736),Package Code-,
Beneficiary Code-322797**

1 message

Medsave <it@medsave.in>
To: healthcareshridurga@gmail.com
Cc: customercare@medwheel.in

7 November 2024 at 14:34



011-41195959

Dear Shri Durga Healthcare,

We request you to take note that the following booking is rescheduled.

Booking Id : 43E1736
Proposal No : 2654
Branch Code : 115
Contact Details : 9717879640
Booking Date : 06-11-2024
New Appointment Date : 07-11-2024
Preferred Time : 08:30 AM - 09:00 AM
Booking Status : Booking ReSchedule

Member Information		
Booked Member Name	Age	Gender
MR CHETAN MUKHIJA	38 year	Male

Included Test -

- Complete Hemogram
- HbA1c
- Urine Analysis
- Urine Cotinine
- SBT-13 with Elisa Method HIV test
- Computerised Tread Mill Test (TMT)
- ECG

Thanks,
Medsave Team



आयकर विभाग
INCOME TAX DEPARTMENT



भारत सरकार
GOVT. OF INDIA

CHETAN MUKHIJA

LALIT KUMAR MUKHIJA

21/07/1984

Permanent Account Number

ALKPM9348L

Chetan
Signature



14002511

Dr. MAHESH DAL
MIDC



IDENTIFICATION & DECLARATION FORMAT

To,
LIC of India
Branch Office

115

Proposal No

2654

Name of Life to be assured:

Chetan Mukhija

The Life to be assured was identified on the basis of:

pan

I have satisfied myself with regard to the identity of the Life to be assured before conducting tests / examination for which report/s are enclosed.

I hereby declare that the person examined has signed (affixed his/her thumb impression) in the space earmarked below, in my presence and I am not related to him/her or the Agent or the Development Officer.

Dated at

7/11/24

on the day of 24

at 9:00

a.m.

Signature of the Pathologist/Doctor
(Name & Rubber stamp) Qualification

M. S. PAL
DR. (MBBS)
MBBS (P)
MBBS (S)

Signature of the Cardiologist (if LA has undergone CTMT / ECG)
Name & Rubber stamp) Qualification

Signature of the Radiologist (if LA has undergone X-ray or scanning
Name & Rubber stamp) Qualification

The examinations /tests were done with my consent and I was fasting for more than 12 hrs before the tests

Signature of the Life to be Assured
Name

Chetan

Reports enclosed.

1. ~~ECG~~
2. ECG
3. Haemogram
4. SFT-13
5. RUA
6. CTMT
7. HbA1C
8. UCT



LIFE INSURANCE CORPORATION OF INDIA

Zone _____ Division _____ Branch _____

Proposal No. _____

Agent/D.O. Code _____

Full Name of Life to be assured: Chetan Mukhi's

Age/Sex: 40/m

ELECTROCARDIOGRAM

ANNEXURE- 1

LIC03-002

Instructions to the Cardiologist:

- i. Please satisfy yourself about the identity of the examiners to guard against impersonation.
- ii. The examinee and the person introducing him must sign in your presence. Do not use the form signed in advance. Also obtain signatures on ECG tracings.
- iii. The base line must be steady. The tracing must be pasted on a folder.
- iv. Rest ECG should be 12 leads along with Standardization slip, each lead with minimum of 3 complexes, long lead II. If L-III and AVF shows deep Q or T wave change, they should be recorded additionally in deep inspiration. If V1 shows a tall R-Wave, additional lead V4R be recorded.

DECLARATION

I hereby declare that the foregoing answers are given by me after fully understanding the questions. They are true and complete and no information has been withheld. I do agree that these will form part of the proposal dated _____ given by me to LIC of India.

Witness _____

Signature of _____ Impression of L.A.

Note : Cardiologist is requested to explain following questions to L.A. and to note the answers thereof.

- i. Have you ever had chest pain, palpitation, breathlessness at rest or exertion? Y/N
- ii. Are you suffering from heart disease, diabetes, high or low Blood Pressure or kidney disease? Y/N
- iii. Have you ever had Chest X-Ray, ECG, Blood Sugar, Cholesterol or any other test done? Y/N

If the answer/s to any/all above questions is -Yes, submit all relevant papers with this form.

Dated at MD on the day of 07/11 2024

Signature of L.A. _____

Signature of the Cardiologist _____

Name & Address _____

Qualification _____

Code No. _____

Clinical findings
(A)



Height (Cms)	Weight (kgs)	Blood Pressure	Pulse Rate
173	89	89	74

(B) Cardiovascular System

Rest ECG Report:

Position	Supine	P Wave	Normal
Standardisation Inv	101-	PR Interval	Normal
Mechanism	Normal	QRS Complexes	Normal
Voltage	Normal	Q-T Duration	Normal
Electrical Axis	Normal	S-T Segment	Normal
Auricular Rate	60/	T-wave	Normal
Ventricular Rate	60/	Q-Wave	Normal
Rhythm	Normal		
Additional findings, if any.	NO		

Conclusion:

60 NL

Dated at

MD

on the day of

07/11/24

2024

Signature of the Cardiologist

Name & Address

Qualification

Code No.



SHRI DURGA HEALTH CARE

MR. CHETAN MEKHILIA

ID : 08

AGE/SEX : 40 Yr / M

HT/WGT :

DATE : 07-11-2024 16:29:45 GMT

REF BY : Dr.

MACHINE INTERPRETATION : Normal ECG.

RATE :	74 bpm	P Duration :	99 ms
HR :	N/A	PR Duration :	112 ms
P Axis :	21 deg	QRS Duration :	80 ms
QRS Axis :	99 deg	QT Interval :	323 ms
T Axis :	84 deg	QTc Interval :	356 ms

Speed : 25 mm/s

Sensitivity : 10 mm/mV



Handwritten signature
 DR. R. J. KUMAR
 M.D. (CC) (Diploma in Cardiol.)

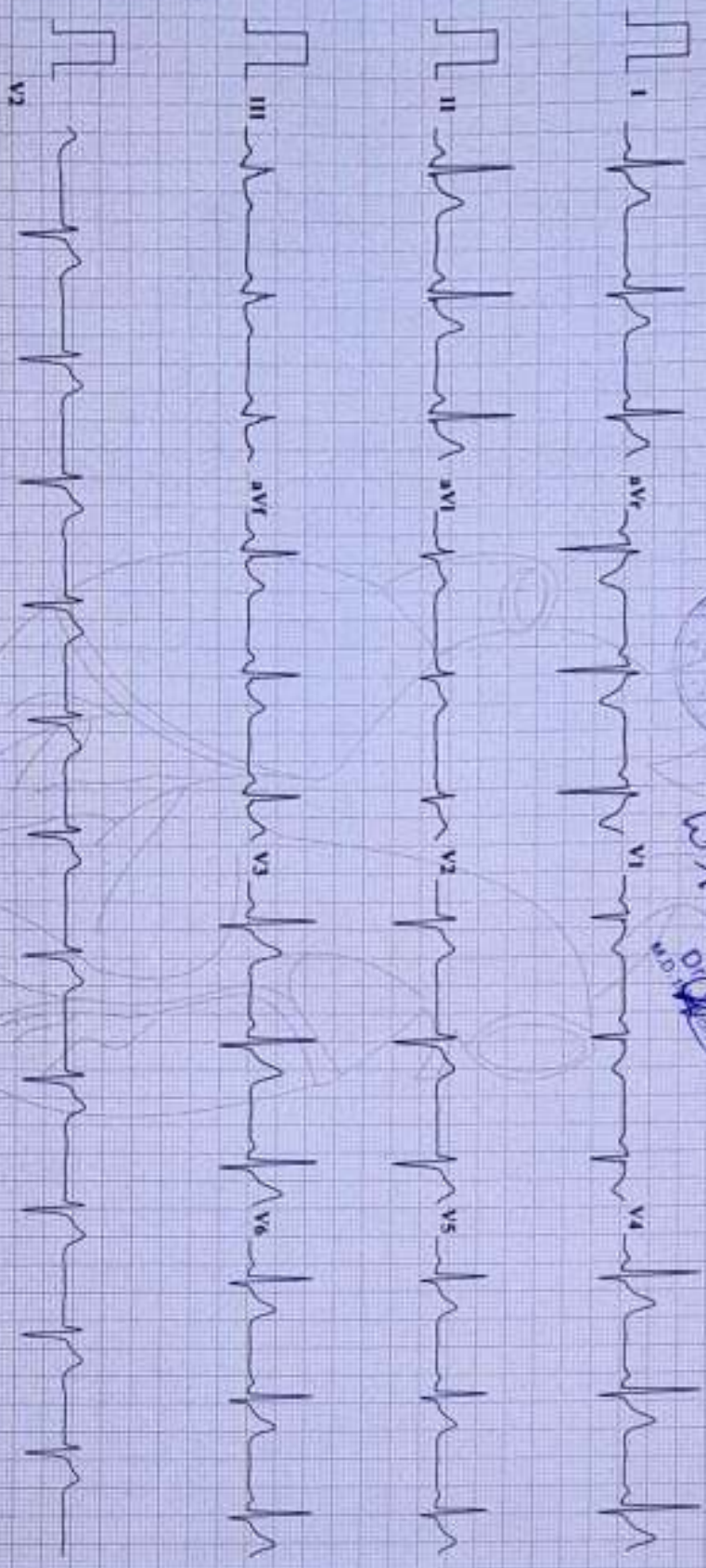

Filtered (35 Cycle) And Base Corrected

Dr.



Shri Durga Health Care

Consultation : Computerized Pathological Lab ECG, CTMT, PFT

Name:	CHETAN MUKHIJA	Sex:	MALE
Lab. No:	202401101	Age:	40
Date:	7/11/2024	Ref. By	LIC

Haemogram

TEST NAME		UNIT	NORMAL VALUE
Hemoglobin (HB)	15.2	mg/dl	13.2 - 16.2 (M) 12.0 - 15.2 (F)
Total Leukocyte Count	7,500	cells/cmm	4,000-11,000
Differential Leukocyte Count*			
Neutrophils	70	%	45 - 75
Lymphocyte	24	%	20 - 35
Eosinophil	04	%	01 - 06
Monocyte	02	%	02 - 10
Basophile	00	%	00 - 01
Band Form	00	%	-----
RBC	5.06	million/cmm	3.5 - 5.5
PCV	45.6	%	36 - 52
MCV	90	fl	78 - 98
MCH	30	pg	27 - 32
MCHC	33	%	32 - 38
E S R (Wintrob's method)	10	mm/hr	0 - 15
PLATELETS COUNT	2.92	Lac/cmm	1.5 - 4.5

*****End of Report*****



SDHC

D-63, Ground Floor, South Exn. Part-1, Near Barat Ghar, New Delhi-110049
Mob : 9899994465 | E-mail : healthcareshridurga@gmail.com

Note: Valid For Medical-Legal Purposes

Home Sample Collection Facility Available | Timing : 8:00 am To 8: Pm (Sunday Open)



Shri Durga Health Care

Consultation : Computerized Pathological Lab ECG, CTMT, PFT

Name:	CHE TAN MUKHIJA	Sex:	MALE
Lab. No:	202401101	Age:	40
Date:	7/11/2024	Ref. By	LIC

Test Name	SBT13	Unit	Normal Value
FBS	90	mg/dl	70 - 110
Total Cholesterol	184	mg/dl	120 - 220
High Density Lipid (HDL)	42	mg/dl	35-70
Low Density Lipid (LDL)	114	mg/dl	50 - 150
S. Triglycerides	140	mg/dl	25 - 160
S. Creatinine	0.9	mg/dl	0.7 - 1.4
Blood Urea Nitrogen (BUN)	12	mg/dl	6.0 - 21
S. Protein	7.2	g/dl	6.4 - 8.2
Albumin	3.9	g/dl	3.4 - 5.0
Globulin	3.3	g/dl	2.3 - 3.3
A.G Ratio	1.1	g/dl	
S. Bilirubin	0.7	mg/dl	0.1 - 1.00
Direct	0.3	mg/dl	0.00 - 0.3
Indirect	0.4	mg/dl	0.00 - 0.7
SGOT(AST)	34	IU/L	5 - 40
SGPT(ALT)	40	IU/L	5 - 45
GGTP(GGT)	30	IU/L	11 - 50
S. Alkaline Phosphatase	106	IU/L	15 - 112
HIV 1&2 Elisa (Method)	NEGATIVE	-	NEGATIVE
HbsAg (Australia antigen)	NEGATIVE	-	NEGATIVE



SDHC

D-63, Ground Floor, South Exn. Part-1, Near Barat Ghar, New Delhi-110049

Mob : 9899994465 | E-mail : healthcareshridurga@gmail.com

Note: Valid For Medico-legal Purposes

Home Sample Collection Facility Available | Timing : 8:00 am To 8: Pm (Sunday Open)



Shri Durga Health Care

Consultation : Computerized Pathological Lab ECG, CTMT, PET

Name:	CHETAN MUKHIJA	Sex:	MALE
Lab. No:	202401101	Age:	40
Date:	7/11/2024	Ref. By:	LIC

URINE ROUTINE EXAMINATION

PHYSICAL EXAMINATION

<u>TEST NAME</u>	<u>VALUE</u>	<u>NORMAL VALUE</u>
Color	P. Yellow	P. Yellow
Quantity	15ml	
Appearance	Clear	Clear
Reaction	Acidic	Acidic
Deposits	Nil	Nil
Specific Gravity	1.015	1.010 - 1.030

CHEMICAL EXAMINATION

Albumin	Nil	Nil
Sugar	Nil	Nil

MICROSCOPIC EXAMINATION

Pus Cells	2-2	0-5 /HPF
Epithelial Cells	2-1	0-5 /HPF
RBCs	Nil	Nil /HPF
Crystals	Nil	Nil
Cast	Nil	Nil
Bacteria	Nil	Nil
Others	Nil	Nil



D-63, Ground Floor, South Exn. Part-1, Near Barat Ghar, New Delhi-110049

Mob : 9899994465 | E-mail : healthcareshridurga@gmail.com

Note: Valid For Medico-legal Purposes

Home Sample Collection Facility Available | Timing : 8:00 am To 8: Pm (Sunday Open)



Shri Durga Health Care

Consultation : Computerized Pathological Lab ECG, CTMT, PFT

Name:	CHE TAN MUKHIJA	Sex:	MALE
Lab. No:	202401101	Age:	40
Date:	7/11/2024	Ref. By	LIC

HAEMATOLOGY

Test Name	Method	Value Units
GLYCOSYLATED HEMOGLOBIN (HbA1c)	TURBIDOMETRY	5.2%

Reference Range:

Below 6.0 % -Normal Value
6.0 % - 7.0 % -Good Control
7.0 % - 8.0 % -Fair Control
8.0 % - 10 % -Unsatisfactory Control
Above - 10 % -Poor Control

Technology: BIDIRECTIONALLY INTERFACED FULLY AUTOMATED TURBIDOMETRY BY ROCHE

*****End of Report*****



D-63, Ground Floor, South Exn. Part-1, Near Barat Ghar, New Delhi-110049

Mob : 9899994465 | E-mail : healthcareshridurga@gmail.com

Note: Valid For Medico-legal Purposes

Home Sample Collection Facility Available | Timing : 8:00 am To 8: Pm (Sunday Open)



Shri Durga Health Care

Consultation : Computerized Pathological Lab ECG, CTMT, PFT

Name:	CHETAN MUKHILJA	Sex:	MALE
Lab. No:	202401101	Age:	40
Date:	7/11/2024	Ref. By	LIC

<u>Test Name</u>	<u>Value</u>	<u>Unit</u>	<u>Normal Value</u>
URINE COTININE TEST	NEGATIVE	ng/ml	Below 200

Immunochromatographic Assay for Qualitative detection of COTININE in Urine

Cutt Off- 200ng/ml

A positive result indicates only that the presence of Cotinine is above the cutoff concentration it doesn't indicate or measure level of consumption. It is possible that technical or procedural errors as well as other interfering substances in the urine specimen may cause erroneous result.

Please correlate with clinical conditions.

*****End of Report*****



SDHC

D-63, Ground Floor, South Exn, Part-1, Near Barat Ghar, New Delhi-110049

Mob : 9899994465 | E-mail : healthcareshridurga@gmail.com

Note Valid For Medical-legal Purposes

Home Sample Collection Facility Available | Timing : 8:00 am To 8: Pm (Sunday Open)

LIFE INSURANCE CORPORATION OF INDIA

Form No. LIC03 - 003

COMPUTERISED TREADMILL TEST

Zone:

Division:

Proposal No.:

Branch:

Full Name of Life to be assured:

Age/ Sex:

40/m Chetan Mukhiya

DECLARATION

I hereby declare that the foregoing answers are given by me after fully understanding the questions. They are true and complete and no information has been withheld. I do agree that these will form part of the proposal dated _____ given by me to LIC of India.

Witness

Signature or Thumb Impression of L.A.

Chetan

Note : Cardiologist is requested to explain following questions to L.A. and to note the answers thereof.

1. Have you ever had chest pain, palpitation, breathlessness at rest or exertion? Y/N
2. Are you suffering from heart disease, diabetes, high or low Blood Pressure or kidney disease? Y/N
3. Have you ever had Chest XRay, ECG, Blood Sugar, Cholesterol or any other test done? Y/N

If the answer/s to any/all above questions 'Yes', submit all relevant papers with this form.

Dated at MD on the 7/11/24 day of 2024 at Gurgaon

Signature of the L.A.

Signature of the Cardiologist
Cardiologist's Name & Address
Qualification:



COMPUTERISED TREADMILL TEST

- (a) Pre-test: Supine
Standing
Hyperventilation
- (b) Exercise: Stage I)
Stage II) 3 minutes each
Stage III)
 peak exercise
- (c) Recovery: Recovery
Recovery
Recovery

Reporting Pattern

Phase Name	Stage Name	Time in Stage	Speed (mph)	Grade (%)	Workload (METS)	HR (bpm)	BP (mmHg)	RPP
PRETEST	SUPINE					80	118/75	94
	SITTING							
	STANDING					90	118/78	106
	HYPERVENTILATION					82	118/78	96
	WARM UP							
EXERCISE	STAGE 1	2:55	2.7	10	4.67	138	118/78	162
	STAGE 2	2:25	4	12	7.04	142	142/90	208
	STAGE 3							
	PEAK EXERCISE	2:10	5.4	14	9.19	169	164/102	277
RECOVERY	RECOVERY	0:29				168	164/102	275
	RECOVERY	2:39				121	144/96	174
	RECOVERY	5:51				110	121/82	136

The protocol used - BRUCE

Total Exercise Time - 8:10

Maximum Blood Pressure - 164/102

Maximum Workload - 9.19

Maximum heart rate - 171 Maximum predicted heart rate 95 %

Reason for termination -

Comments:

Negativity for AMI



 Signature of the Cardiologist

Name & Address:

Qualification:

Each stage should have 12 lead tracing with long lead II. Each lead should contain atleast three complexes. On separate individual paper each stage with relevant observations be recorded.
(Signature of the L.A. to be obtained on the tracings)

SHRI DURGA HEALTH CARE

CHETAN MUKHIA

ID : 22

DATE : 07/11/2024

AGE/SEX : 40 / M

HT/WGT : 0 / 0

REF. BY :

TREADMILL TEST REPORT

PROTOCOL : BRUCE

HISTORY :

INDICATION :

MEDICATION :

PHASE	TOTAL TIME	STAGE TIME	SPEED Km/Hr	GRADE %	H.R. bpm	B.P. mmHg	RPP x100	ST LEVEL(MM)		METS
								V1	V5	
SUPINE					80	118 / 78	94	2.1	-0.7	1.5
STANDING					82	118 / 78	96	1.8	-0.7	1.8
HYPERT					90	118 / 78	106	3.2	-0.8	2.4
Stage 1	2:55	2:55	2.7	10	138	118 / 78	162	0.8	-2.3	4.47
Stage 2	5:55	2:55	4	12	147	142 / 90	208	-0.1	-0.7	7.04
PR-EXERCISE	8:10	2:10	5.4	14	169	164 / 102	277	0.15	-0.9	9.8
RECOVERY	8:47	0:29			166	164 / 102	275	2.5	-0.3	1.4
RECOVERY	11:13	2:55			121	144 / 96	174	1.1	-1	0.6
RECOVERY	14:13	5:55			110	124 / 82	136	0.8	-0.6	1.6

RESULTS

EXERCISE DURATION : 8:10
 MAX HEART RATE : 171 bpm 95 % of target heart rate 180 bpm
 MAX BLOOD PRESSURE : 164 / 102 mm Hg
 REASON OF TERMINATION :

MAX WORK LOAD : 9.19 METS

BP RESPONSE :
 ARRHYTHMIA :
 H.R. RESPONSE :

IMPRESSIONS :

*Negative for RNS
 pair other to LHR*



DR. *[Signature]*
 W.D. MUKHIA
 CARDIOPHYSICIAN

[Signature]

Technician :

CHETAN MOHNIJA

I.D. 22

Age 40/M

Date 07/11/2024

RATE 80bpm
B.P. 118/78

SHRI DURGA HEALTH CARE

PRETEST
SUPINE

ST @ 10mm/mV
80mm Paper

LINKED MEDIAN

Mag. X-2

VI

I
1.8
1.4

aVR
-1.9
-1.7

V1
-0.7
-0.8

V4
2.6
2.4

II
2.1
2.0

aVL
0.8
0.4

V2
1.5
0.9

V5
1.6
1.6

III
0.3
0.7

aVF
1.2
1.3

V3
2.8
2.5

V6
2.1
1.9

VI
-0.7
-0.8

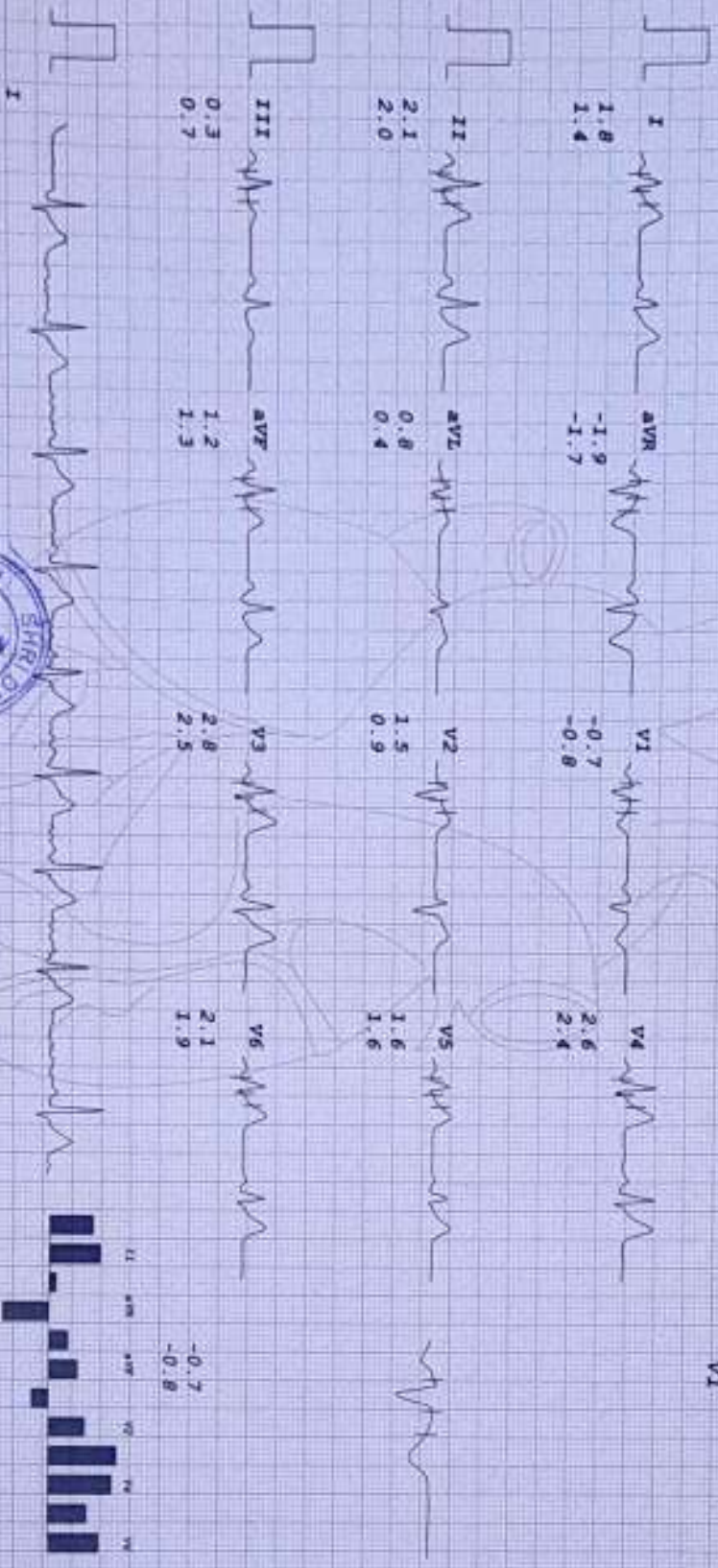

Dr. RAJ KUMAR
M.D. (Medicine) & Cardiology

CHETAN MISHRA

I.D. 22

Age 40/M

Date 07/11/2024

RATE 82bpm
B.P. 118/78

SHRI DURGA HEALTH CARE

PREGEST
STANDING

ST @ 10mm/sV
80ms PostL

LINKED MEDIAN

MAG. X 2

I
1.5
1.6



AVR
-1.7
-1.6

V1
-0.7
-0.4

V4
2.2
2.3

V1

II
1.8
1.6



AVL
0.6
0.8

V2
1.8
1.4

V5
1.8
1.4

V2

III
0.3
0.1



AVF
1.1
0.9

V3
2.3
2.3

V6
1.7
1.4

V3

I



ST

AVR

AVL

V1

V2

V3

V4

V5

V6



7

222

48C

V1

V2

V3

V4

V5

V6



DR. RAJESH K.
M.D. (M.B.B.S.)
MD (M.B.B.S.)
MD (M.B.B.S.)

CHEETAN MURHUA

I.D. 22

Age 40/M

Date 07/11/2024

RATE 90bpm
B.P. 118/78

SHRI DURGA HEALTH CARE

PRETEST
HYPERTENT

ST @ 10mm/mV
80mm PostJ

PHASE TIME 0:22

LINKED MEDIAN

Mag. X 2

VI



Dr. R. K. KUMAR
M.D. (General Medicine)



SHRI DURGA HEALTH CARE

CHETAN MOKESHJI

I.D. 22
Age 40/M
Date 07/11/2024

Rate 138bpm
R.P. 118/78

Brucce
Stage 1
TOTAL TIME 2:55
LEASE TIME 2:55

ST @ 10mm/mV
80ms PostU
Speed 2-7 km/hr
SLOPE 10° S

LINKED MEDIAN

Mag. X 2

VI

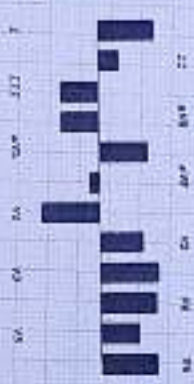
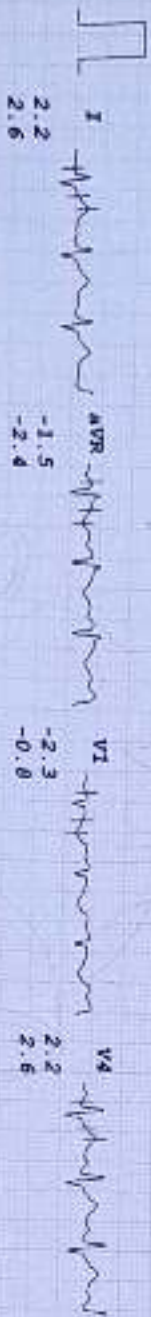

DR RAJESH KUMAR
M.D. (General Medicine)
Sr. Card. Pharm.



CHESTNUT MONKILUA

I.D. 22
Age 40/M
Date 07/11/2024

Rate 147bpm
B.P. 142/90

SHRI DURGA HEALTH CARE

Brice
Stage 2
TOTAL TIME 5:55
PHASE TIME 2:55

ST 8 10mm/mV
Rms Postcr
Speed 4 km/hr
SLOPE 12.4

LINKED MEDIAN

Mag X-2

0.3
0.0

-0.1
-1.8

-0.7
0.1

1.0
0.5

VI

-0.1
3.5

0.3
-1.8

0.8
-0.5

0.8
0.4

V1

-0.4
3.5

-0.3
3.5

1.3
0.8

1.1
0.5

-0.7
0.1

VI
VII
VIII
IX
X
XI



Dr. Rajesh Kumar
MD (Gen) and CVR



SHRI DURGA HEALTH CARE

CHETAN KHERIJA
I.D. 22

Age 40/M

Date 07/11/2024

RATE 169bpm

B.P. 164/102

Bruce

PR-EXERCISE

TOTAL TIME 8:10

PHASE TIME 2:10

ST 8.10mm/mV

80mm PostJ

Speed 5.4 km/hr

SLOPE 14%

LINKED MEDIAN

Mag. X 2

VI

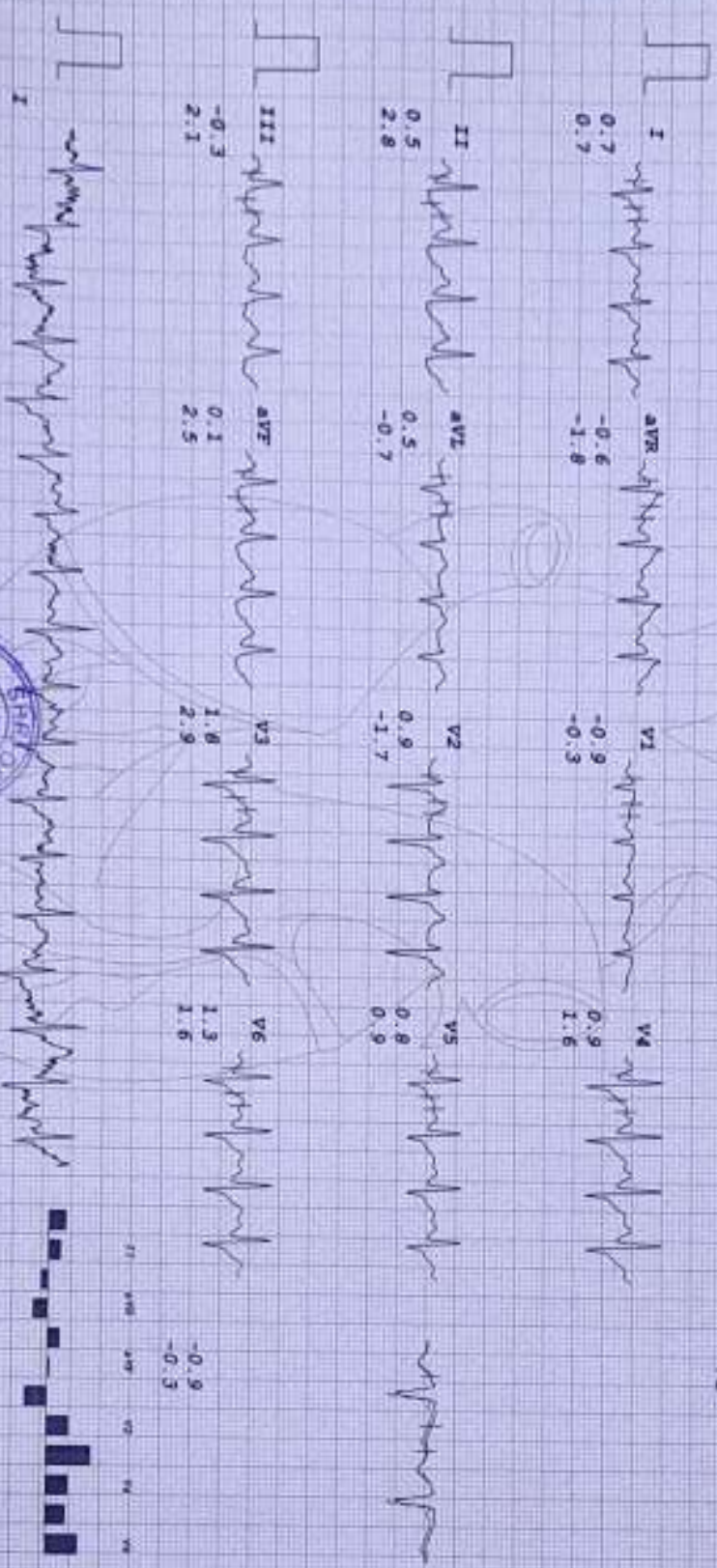

DR. ANURAG KUMAR
M.D. (GEN. PHYSICIAN)

CHETAN KHODIJA
 I. D. 22
 Age 40/M
 Date 07/11/2024

RATE 168bpm
 B.P. 164/102

Brice
 RECOVERY
 TOTAL TIME 8:47
 PHASE TIME 0:29

ST @ 10mm/mv
 80ms PAPER

LINKED MEDIAN

Mag X 2

VI

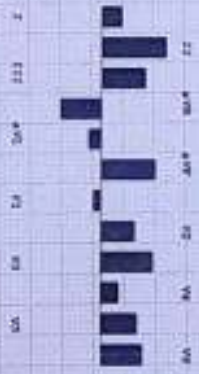
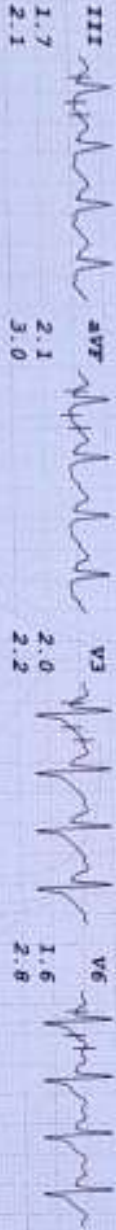
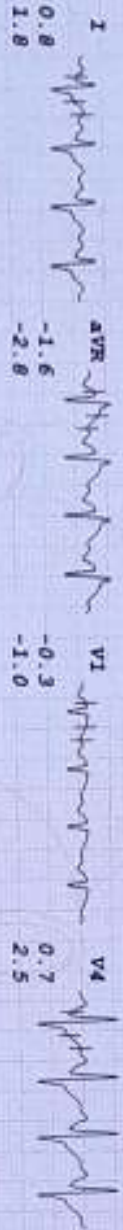

Dr. RAJ KUMAR
 M.D. PH.D. (CARDIOL.)
 CARDIOPHYSICIAN

CHESTAY MONITOR
 I.D. 22
 Age 40/M
 Date 07/11/2024

RATE 121bpm
 B.P. 144/96

SHRI DURGA HEALTH CARE

Brucis
 RECOVERY
 TOTAL TIME 11:13
 PHASE TIME 2:55
 ST @ 10mm/mV
 80ms Paper

LINKED MEDIAN

Mag. X 2
 III



SHRI DURGA HEALTH CARE

CHETAN MOPPIJA

I.D. 22

Age 40/M

Date 07/11/2024

RATE 110bpm
B.P. 124/82

Recovery
TOTAL TIME 14:13
PHASE TIME 5:55

ST @ 10mm/av
80ms Post

LINKED MEDIAN

Mag. X 2

III

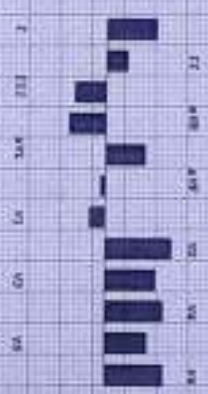
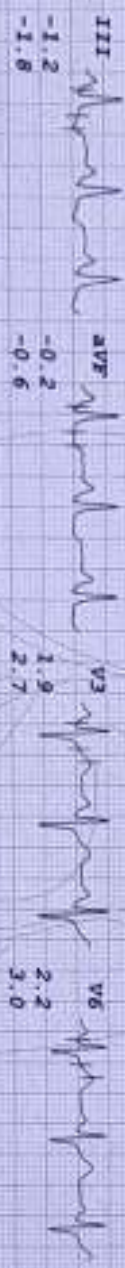
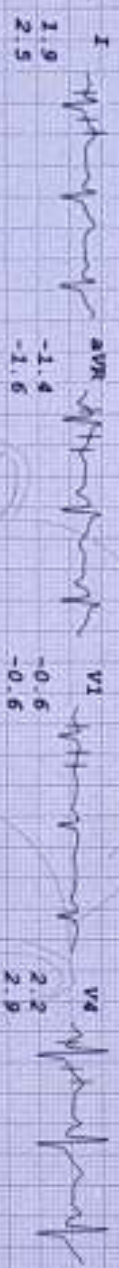

Dr. R. K. KUMAR
MD (Genl) MBBS
CC (Genl) FICM

Adurga HEALTHCARE
(CHAUDHARY DURGA SINGH)
HEALTHCARE PRIVATE LIMITED

DR. SINGH
DR. POOJA



DR. DURGA SINGH
HEALTHCARE

GPS Map Camera

New Delhi, Delhi, India
D-63, near Bank of Baroda, South Extension I, Block D, New Delhi, Delhi 110003,
India
Lat 28.572248°
Long 77.221445°
07/11/24 09:10 AM GMT +05:30

