

Health Check up Booking Request(bobS14128), Beneficiary Code-117565

mediwheel <wellness@mediwheel.in>
insurancedckc234@gmail.com
customer@mediwheel.in

7 March 2024 at 13:41

10:07



Mediwheel
...Your wellness partner

011-41195959

Dear Dr. Charu Kohli Clinic

We have received a booking request with the following details. Provide your confirmation by clicking on the Yes button.

You confirm this booking? Yes No

Subraditya Karmakar

Name : ~~MS. KARMAKAR SUBHRADITA~~

Mr. Sayan Sahu

Contact Details : 8884626508

Hospital Package Name : Mediwheel Full Body Annual Plus

Location : A C-234, Block C, Defence Colony,

Appointment Date : 09-03-2024

36/M

Member Information		
Booked Member Name	Age	Gender
Sayan Sahu	37 year	Male

Tests included in this Package -

- Bmi Check
- Ent Consultation
- Dietician Consultation
- Thyroid Profile
- ESR
- Blood Glucose (Fasting)
- General Physician Consultation
- TMT OR 2D ECHO
- Blood Group
- Blood Glucose (Post Prandial)
- Chest X-ray
- ECG
- USG Whole Abdomen
- Eye Check-up consultation
- Urine Sugar Fasting
- Urine Sugar PP
- Dental Consultation
- Urine analysis
- CBC
- HbA1c
- Lipid Profile
- Kidney Profile
- LFT

9867789423

h=145

w=68

officiallysayan@
yahoo.com

oleander2004@
gmail.com.

→ OPY
→ Med
→ Diet
→ Test



ಭಾರತ ಸರ್ಕಾರ
Government of India



ಸುಬ್ರದೀ ಕಾಮಕರ್
Subradia Kamakar
Iss Date/DOB: 10/07/1986
♀ FEMALE

Download Date: 04/02/2020

Issue Date: 04/10/2017

2046 5235 4941

VID : 9121 4875 3573 0349

ನನ್ನ ಆಧಾರ್, ನನ್ನ ಗುರುತು

Handwritten mark

NAME : SUBHRADITA KAMAKAR

AGE/SEX : 37Y/F

DATE : 09.03.2024

Height	Weight	BP	BMI
146cm	68 kg	100/70 mmHg	31.9
HABITS	SOMKING : NO		
	ALCOHOL : OCC		
	DRUGS : NO		

Family History: -

- Asthma : NO
- Diabetes : PARENT HAVE DM
- TB : NO
- Cancer : NO
- Heart Disease : NO
- HTN : NO
- BP : NO
- Thyroid : NO

Personal History:

- Pleurisy : NO
- Rheumatic : NO
- Acquired deformity : NO
- Operated for : NO
- Accidents : NO
- Psychosomatic history : NO
- Diabetes : NO
- Thyroid : NO
- BP : NO

Eye / Vision	DISTANCE VISION		NEAR VISION		COLOUR VISION	GLASSES
	RT Eye	LT Eye	RT Eye	LT Eye		
	6/6	6/6	N/6	N/6		

Signature of Medical Examiner: 

DR. CHARU KOHLI
CONSULTANT MBBS
DMC-8388

Name: SUBRADITA KARMAKAR

Date: March 9, 2024

WHOLE ABDOMEN SCAN

Liver is normal in size and echotexture is maintained. Normal intrahepatic biliary radicles and normal appearing venous channels. No focal lesion in either lobes. Portal vein is normal. No sub-diaphragmatic collection or pleural effusion.

Gall bladder is normal distended and shows echofree lumen.
CBD: not dilated; apparently echofree.

Both the kidneys are normal in size, position and echopattern with normal pelvicalyceal systems and corticomedullary differentiation.

LK: 10.31 x 4.47 cm

RK: 9.74 x 3.61 cm

Pancreas is of normal size & echopattern. No focal lesion or peri-pancreatic collection.

Spleen is of normal size and echopattern. No focal lesion or calcification. Splenic vein is not dilated.

Aorta and IVC are normal. No retroperitoneal lymphadenopathy.

Urinary bladder shows normal distension and wall-thickness. No calculus or mass.

Uterus measures 5.11 x 4.33 cm in a.p. and transverse diameters and is 8.26 cm in fundus-cervical length. Endometrial lining is regular and maintained and is 5.7mm thick. A small anterior wall sub serosal myoma of 0.85 x 1.06 cm size noted, remaining myometrial echoes are maintained with a regular serosal outline.

Cervix is normal in length and mucosal pattern. Echopattern is homogenous.

Rt. Ovary measures 2.75 x 2.42 cm

Lt. ovary measures 2.88 x 1.77 cm

No free fluid is seen in cul de sac.

IMPRESSION:

Small anterior wall sub serosal myoma, otherwise sonological study is within normal limits.

Ch

DR CHARU KOHLI

MBBS (DMRD) Technical limitations, in case of any error in the study, the Doctor cannot be held responsible for claim of damage or injury, and this report is not valid for any Medico-legal aspect.

DR. CHARU KOHLI
CONSULTANT RADIOLOGIST
DMC - 3388
DR. CHARU KOHLI'S CLINIC
C-234 DEFENCE COLONY, NEW DELHI



DR. CHARU KOHLI'S CLINIC

C-234, Defence Colony, New Delhi

Ms. SUBHRADITA KARMAKAR

ID : 102
HWM : 146/68

Age : 37/F
Recorded : 9-3-2024 15:12
Ref. by :
Indication :

TREADMILL TEST SUMMARY REPORT

Protocol : BRUCE
History :
Medication :

PHASE	PHASE TIME	STAGE TIME	SPEED (Km./Hr.)	GRADE (%)	H.R. (BPM)	B.P. (mmHg)	RPP X100	II	ST LEVEL (mm)	V2	V5	METS
SUPINE					63	110/70	91	1.5	0.7		1.0	
HYPERVENT	0:04	0:04			86	110/70	94	1.5	0.7		1.0	
VALSALVA					83	110/70	91	1.5	0.6		1.0	
STANDING					92	110/70	101	1.9	0.7		1.3	
STAGE 1	2:59	2:59	2.70	10.00	106	120/70	127	1.4	0.1		0.8	4.80
STAGE 2	5:59	2:59	4.00	12.00	109	130/70	141	1.0	-1.1		0.9	7.10
STAGE 3	8:59	2:59	5.40	14.00	128	144/70	184	1.5	-0.1		1.0	10.00
STAGE 4	9:29	0:29	6.70	15.00	136	144/70	195	2.5	0.7		3.1	10.55
PEAK EXERCISE	9:38	0:38			160	154/70	246	2.9	0.0		5.0	10.85
RECOVERY	2:59	2:59	0.00	0.00	85	134/70	113	0.9	-0.3		0.2	
RECOVERY	5:59	5:59	0.00	0.00	88	110/70	96	0.9	0.1		0.4	

RESULTS

Exercise Duration : 9:38 Minutes
 Max Heart Rate : 160 bpm 87% of target heart rate 183 bpm
 Max Blood Pressure : 154/70 mmHg
 Max Work Load : 10.85 METS
 Reason of Termination :

Impressions : Negative for any signs of parameters of ischemia

Cardiologist

Dr. D. R. RAJIV
 MBBS, MD
 CONSULTANT CARDIOLOGIST

Ms. SUBHRAJITA KARMAKAR

ID : 102

AGE/SEX : 37/F

RECORDED : 9-3-2024 15:12

RATE : 83 BPM

B.P. : 110/70 mmHg

DR. CHARU KOHLI'S CLINIC

SUPINE
PRETEST

ST @ 10mm/mV
80ms Pouch

DR. D. R. RAO
MBBS, MD
DR. C. JAYAB
CONSULTANT CARDIOLOGIST

LINKED MEDIAN

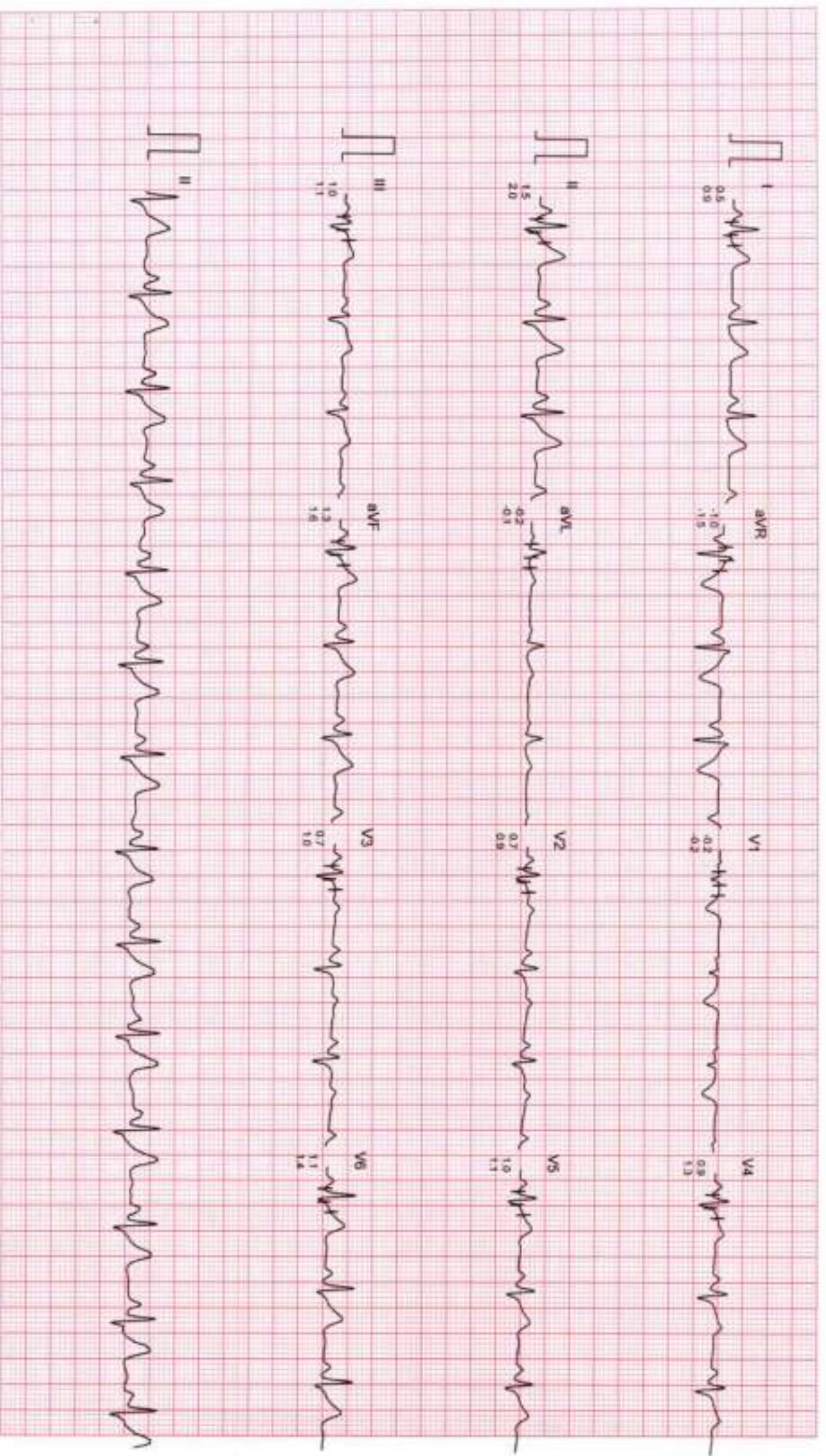

Filtered

Computer Corrected Baseline

25mm/sec 10mm/mV

CardCom, INDIA Ph. 091-731-2620740, TeleFax 091-731-2431214

MS. SUBHRADITA KARMAKAR

ID : 102

AGE/SEX : 37/F

RECORDED : 9-3-2024 15:12

RATE : 86 BPM

B.P. : 110/70 mmHg

DR. CHARU KOHLI'S CLINIC

HYPERVENTILATION

PRETEST

STAGE TIME : 0.04

ST @ 10mm/mV
80ms PostJ

LINKED MEDIAN

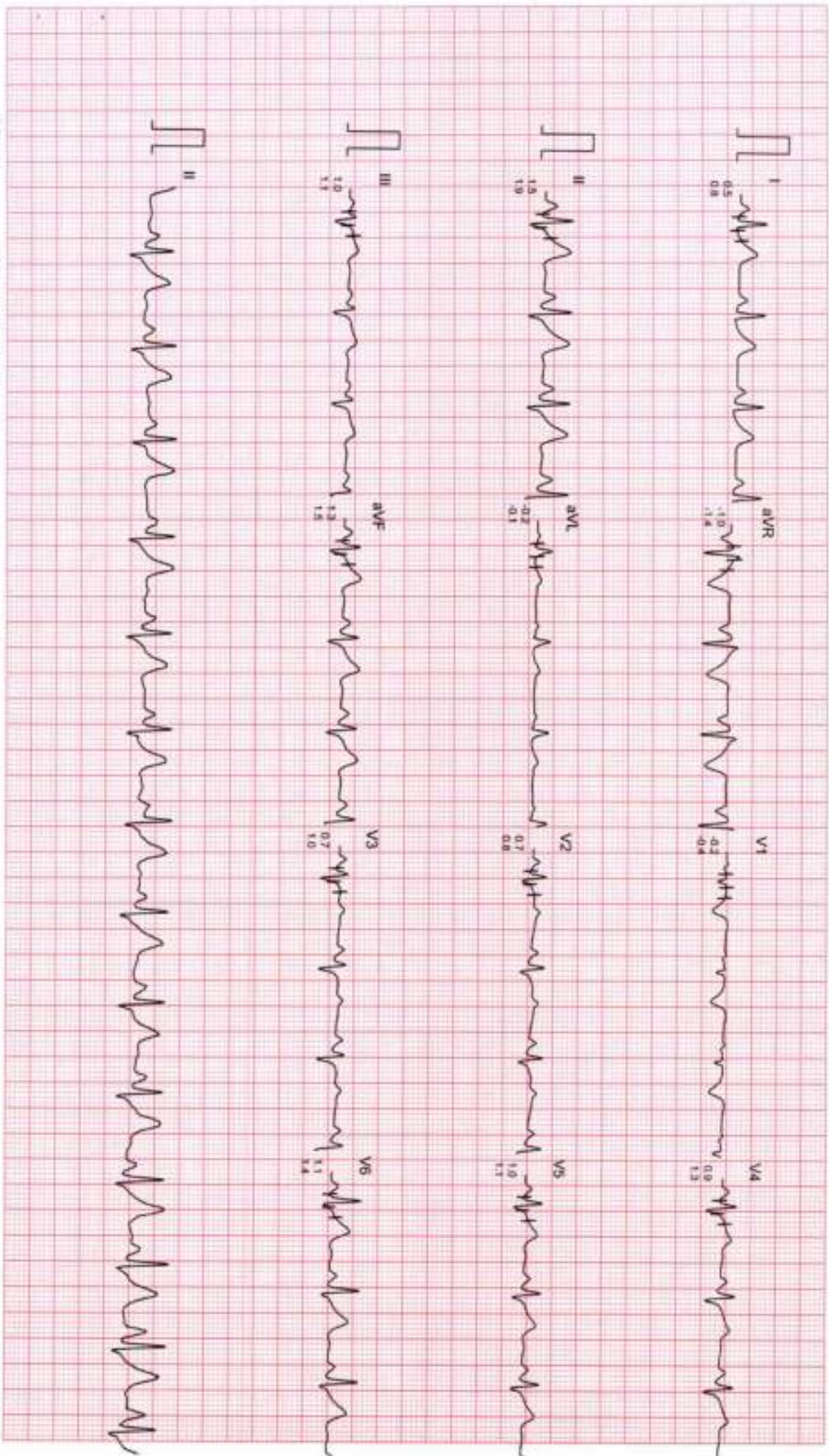

Filtered

Computer Corrected Baseline

25mm/Sec, 10mm/mV

CardiCom, INDIA Ph. 091-731-2620740, TeleFax 091-731-2431214

DR. CHARU KOHLI'S CLINIC

VALSALVA
PRETEST

ST @ 10mm/mV
80ms PostJ

Ms. SUBHRADITA KARMAKAR
I.D. : 102
AGE/SEX : 37/F
RECORDED : 9-3-2024 15:12
RATE : 83 BPM
B.P. : 110/70 mmHg

LINKED MEDIUM



Filtered

Computer Corrected Baseline

25mm/sec 10mm/mV

CardCom, INDA Ph. 091-731-2620740, T eleF ax 091-731-2431214

DR. CHARU KOHLI'S CLINIC

STANDING
PRETEST

ST @ 10mm/mV
80ms PostJ

Ms. SUBHRADITA KARMAKAR

ID : 102

AGE/SEX : 37/F

RATE : 92 BPM

RECORDED : 9-3-2024 15:12

B.P. : 110/70 mmHg

LINKED MEDIUM

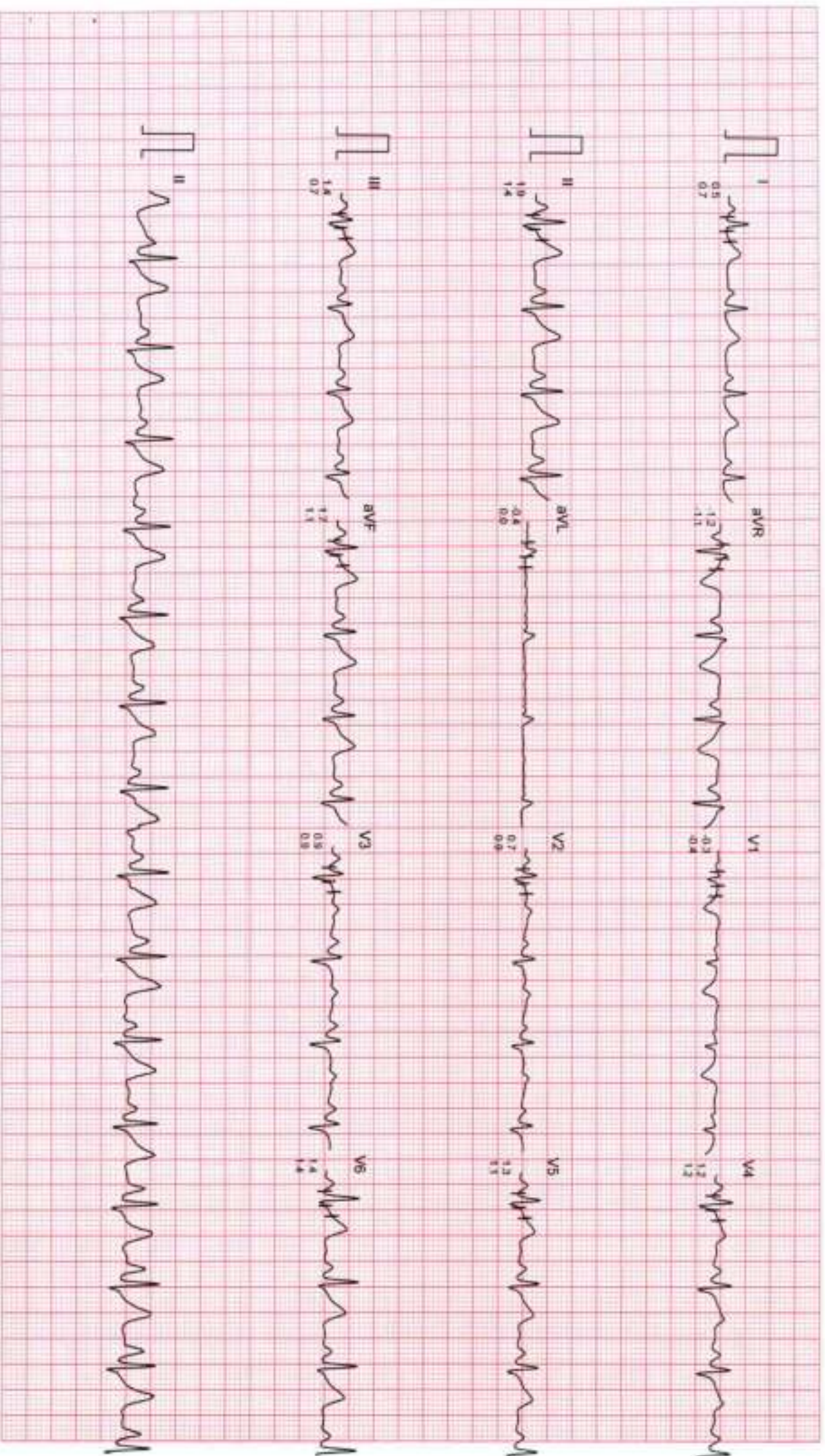

Filtered

Computer Corrected Baseline

25mm/sec 10mm/mV

CardCam, INDIA Ph. 091-731-2620740, T. 091-731-2431214

Ms. SUBHRADITA KARMAKAR

ID : 102

AGE/SEX : 37/F

RECORDED : 9-3-2024 15:12

RATE : 106 BPM

B.P. : 120/70 mmHg

DR. CHARU KOHLI'S CLINIC

BRUCE

EXERCISE 1

PHASE TIME : 2:59

STAGE TIME : 2:59

ST @ 10mm/mV

60ms PostJ

SPEED : 2.7 Km./Hr.

GRADE : 10.0 %

LINKED MEDIUM

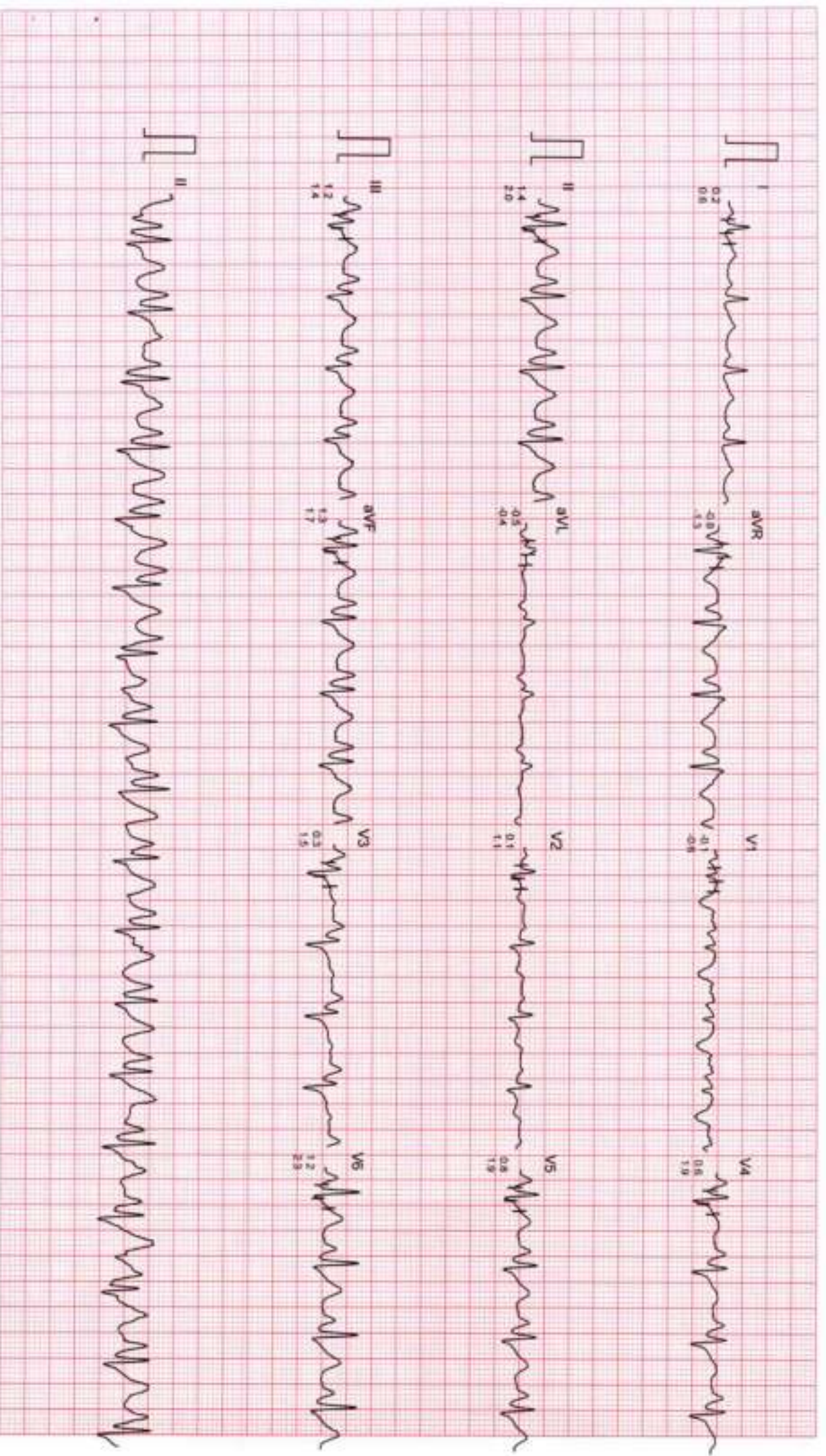

Filtered

Computer Corrected Baseline

25mm/sec 10mm/mV

CardCom, INDIA Ph. 091-731-2620740, Telefax-091-731-2431214

Ms SUBHRADITA KARMAKAR

ID : 102

AGE/SEX : 37/F

RECORDED : 9-3-2024 15:12

RATE : 109 BPM

B.P. : 130/70 mmHg

DR. CHARU KOHLI'S CLINIC

BRUCE

EXERCISE 2

PHASE TIME : 5:59

STAGE TIME : 2:59

ST @ 10mm/mV

80ms PostU

SPEED : 4.0 Km./Hr

GRADE : 12.0 %

LINKED MEDIUM

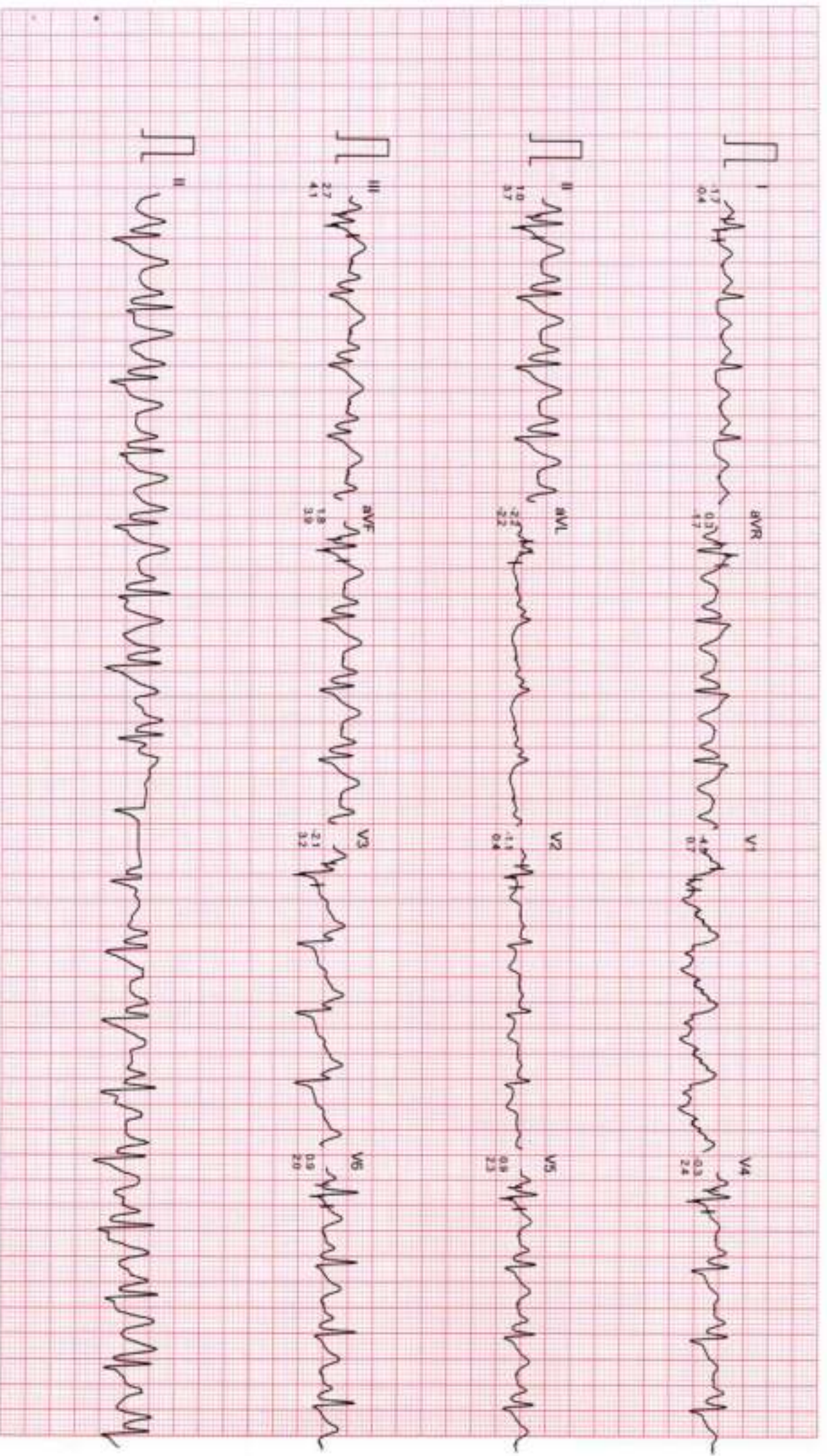

Filtered

Computer Corrected Baseline

25mm/sec 10mm/mV

CandiCom, INDIA Ph. 091-731-2620740, TeleFax: 091-731-2431214

DR. CHARU KOHLI'S CLINIC

Ms. SUBHRADITA KARMAKAR

ID : 102
AGE/SEX : 37/F
RECORDED : 9-3-2024 15:12

RATE : 128 BPM
B.P. : 144/70 mmHg

BRUCE

EXERCISE 3
PHASE TIME : 8:59
STAGE TIME : 2:59

ST @ 10mm/mV

80ms PostU
SPEED : 5.4 Km./Hr.
GRADE : 14.0 %

LINKED MEDIAN

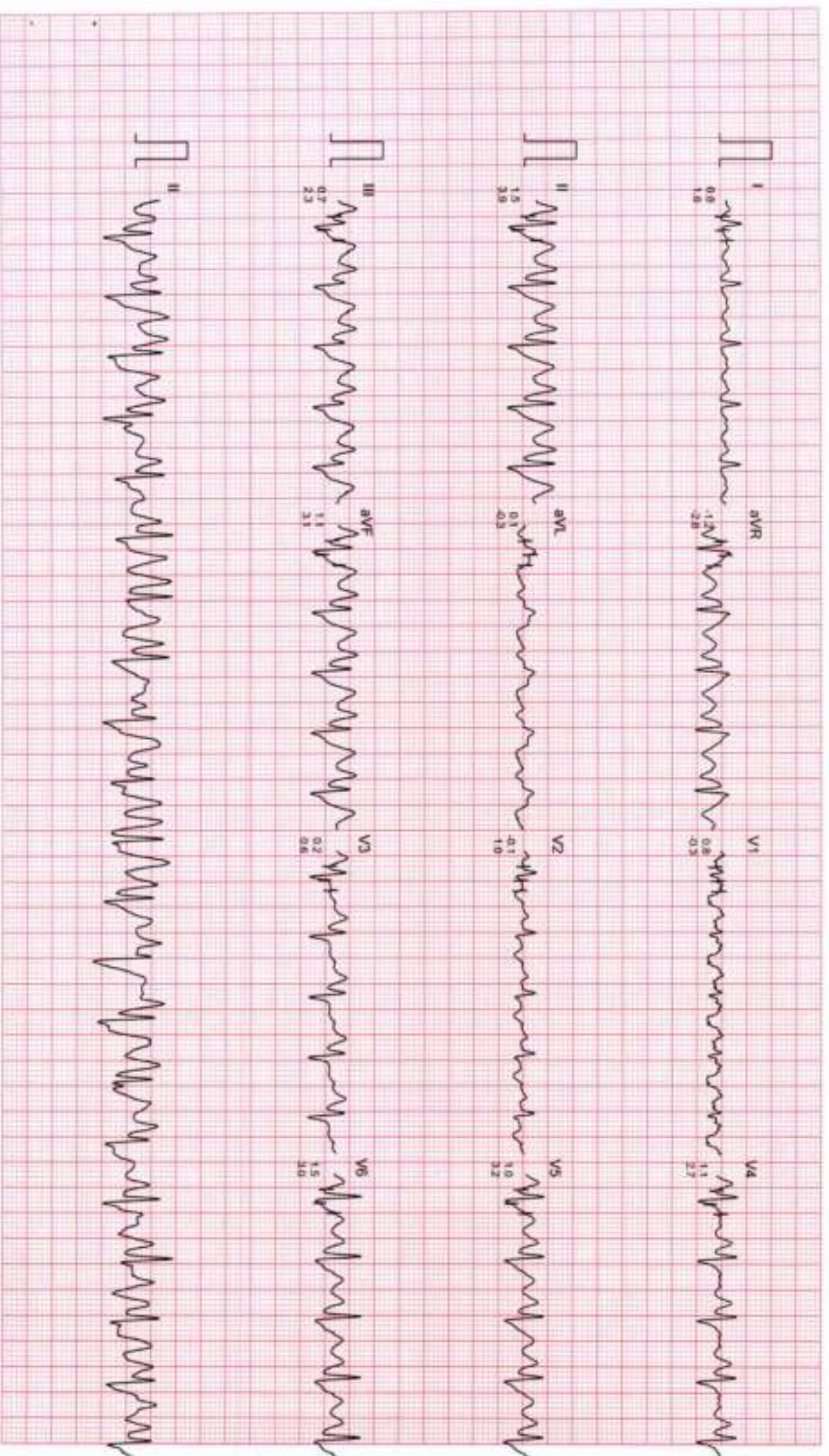

DR. CHARU KOHLI'S CLINIC

Ms. SUBHRADITA KARMAKAR

ID : 102

AGE/SEX : 37/F

RECORDED : 9-3-2024 15:12

RATE : 160 BPM

B.P. : 154/70 mmHg

BRUCE

PEAK EXERCISE

PHASE TIME : 9:38

STAGE TIME : 0:38

ST @ 10mm/mV

80ms PostJ

SPEED : 6.7 Km./Hr.

GRADE : 16.0 %

LINKED MEDIAN

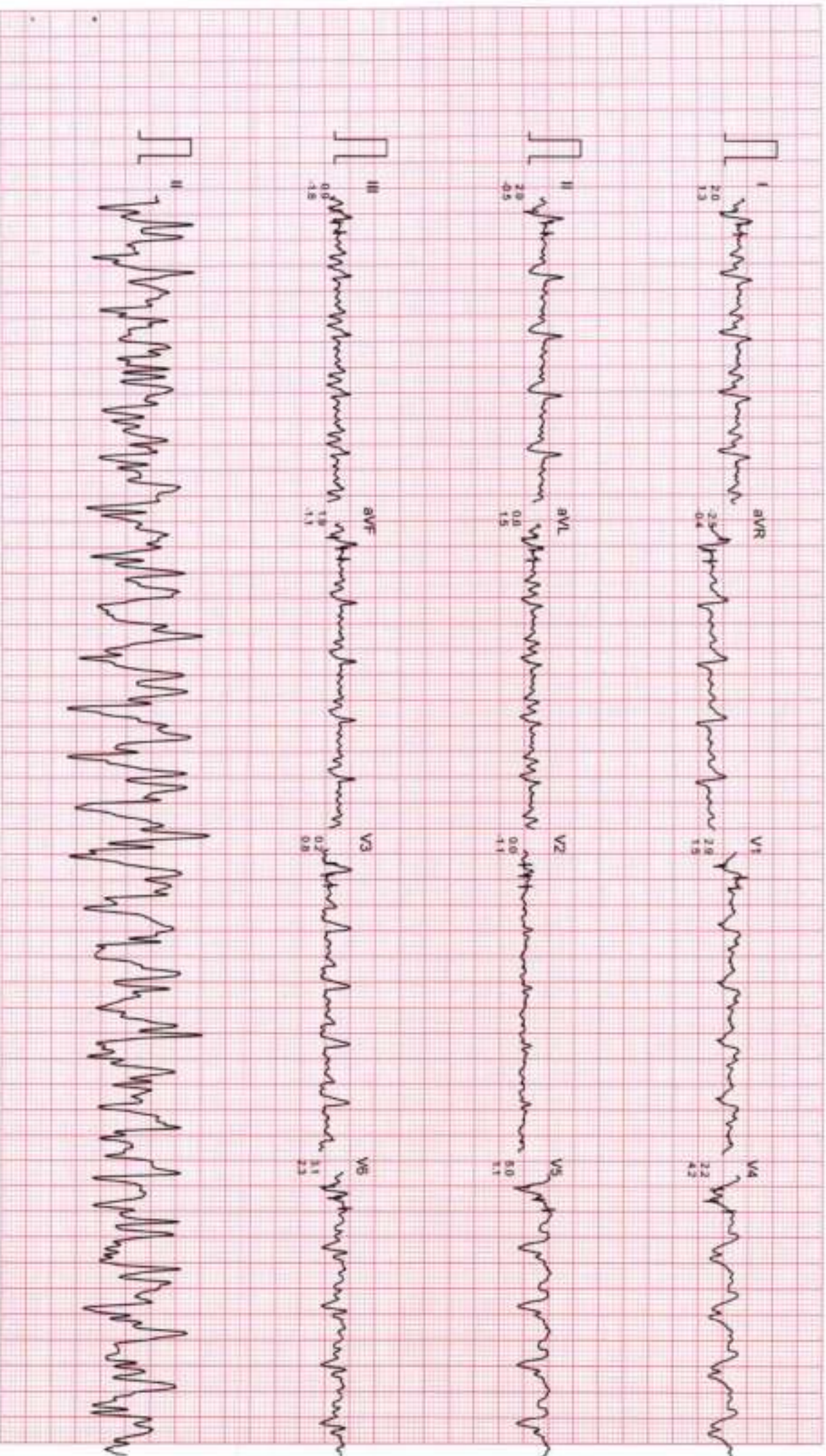

Ms. SUBHRADITA KARMAKAR

DR. CHARU KOHLI'S CLINIC

ID : 102

AGE/SEX : 37/F

RECORDED : 9-3-2024 15 12

RATE : 119 BPM
B.P. : 154/70 mmHg

BRUCE
RECOVERY
PHASE TIME : 0.59

ST @ 10mm/mV
80ms PostJ
SPEED : 0.0 Km./Hr.
GRADE : 0.0 %

LINKED MEDIAN

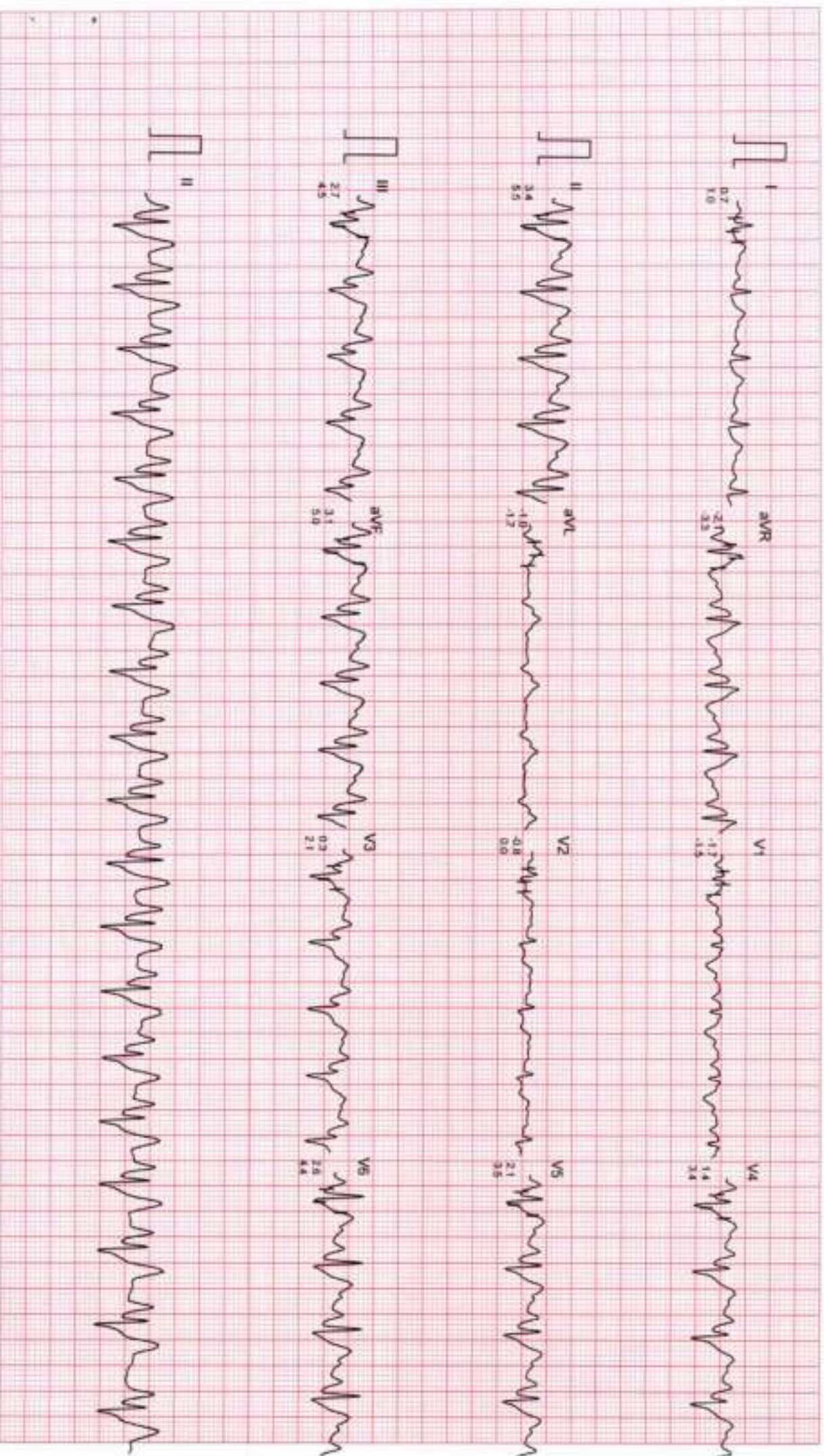

F Record

Computer Corrected Baseline

25mm/sec 10mm/mV

CardiCom, INDIA Ph. 091-731-2620740, TeleFax: 091-731-2431214

Ms. SUBHRADITA KARMAKAR

ID : 102
AGE/SEX : 37/F
RECORDED : 9-3-2024 15:12

RATE : 85 BPM
B.P. : 134/70 mmHg

DR. CHARU KOHLI'S CLINIC

BRUCE
RECOVERY
PHASE TIME : 2:59

ST @ 10mm/mV
80ms PostJ
SPEED : 0.0 Km/Hr.
GRADE : 0.0 %

LINKED MEDIUM

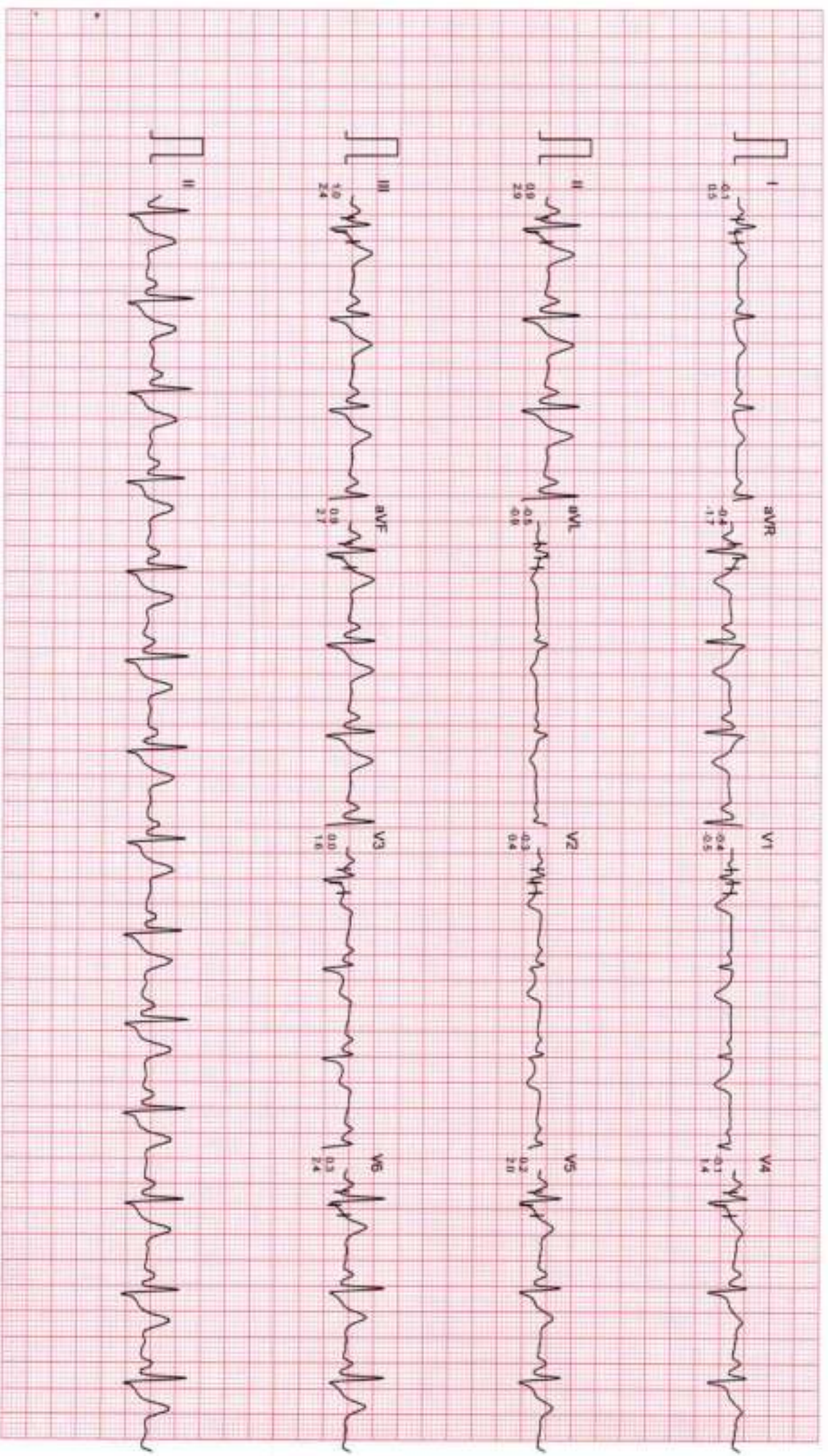

Filtered

Computer Corrected Baseline

25mm/sec 10mm/mV

CardCom, INDIA Ph.-091-731-2620740, Telefax-091-731-2431214

Ms. SUBHRADITA KARMAKAR

ID : 102
AGE/SEX : 37/F
RECORDED : 9-3-2024 15:12

RATE : 88 BPM
B.P : 110/70 mmHg

DR. CHARU KOHLI'S CLINIC

BRUCE
RECOVERY
PHASE TIME : 5:59

ST @ 10mm/mV
80ms PostJ
SPEED : 0.0 Km/HR.
GRADE : 0.0 %
LINKED MEDIAN

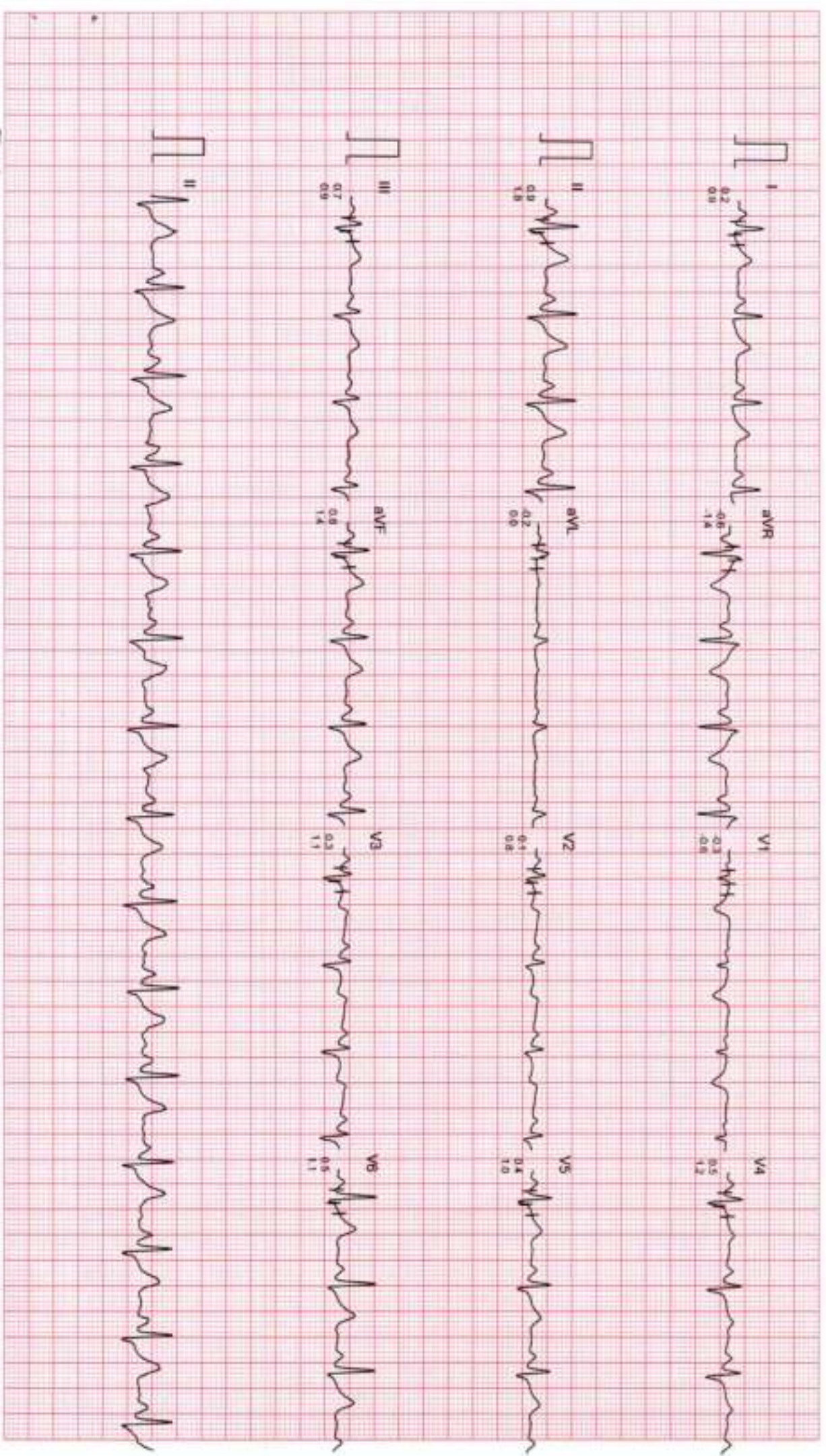

Filtered

Computer Corrected Baseline

Zenhubec 10mm/mV

CardCom, INDIA Ph. 091-731-2620740, TeleFax 091-731-2431214



Dr. Charu Kohli's Clinic
C-234 Defence Colony, New Delhi-1 10024
Ph 41550792, 24336960, 24332759
E-mail: drcharukohli@yahoo.com

NAME : SUBHRADITA

AGE/SEX : 37Y/F

DATE : 09.03.2024

X - RAY CHEST PA VIEW :

Cardiac shadow is normal.
Aorta is normal.
Bilateral lung fields are clear.
Both costophrenic angles are clear.
Bilateral domes of diaphragm are normal.
No bony injury noted.

IMPRESSION: Normal chest skiagram

Charu Kohli

DR. CHARU KOHLI
MBBS, DMRD
Consultant Radiologist

IMPORTANT: Owing to technical limitations in case of any error in the study, the Doctor cannot be held responsible for claim of damages of any nature and this report is not valid for any Medico-legal aspect.

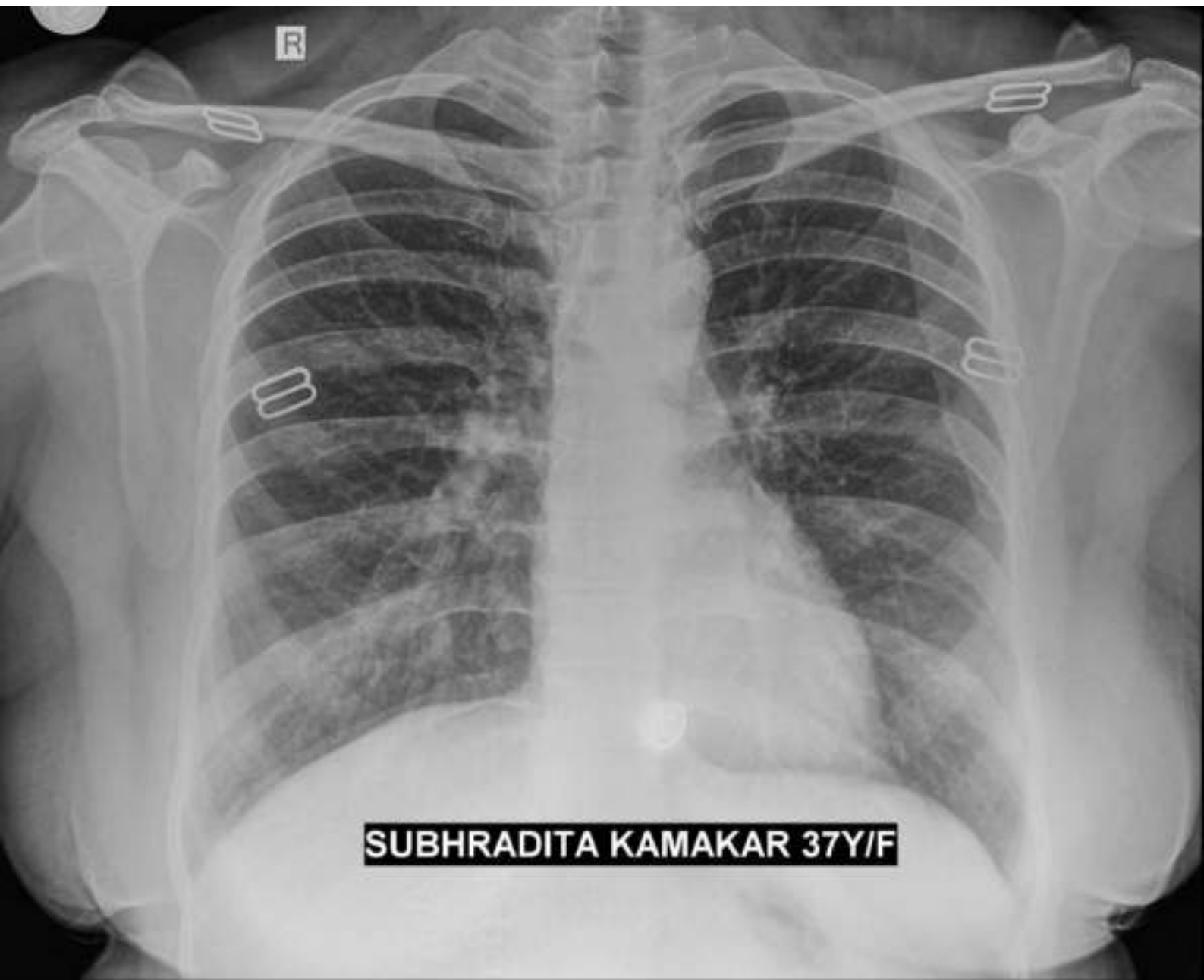

SUBHRADITA KAMAKAR 37Y/F



ಭಾರತ ಸರ್ಕಾರ

Government of India

Download Date: 04/02/2020



ಪುಭದಿತ ಕಾರ್ಮಕರ

Subhradita Karmakar

ಜನ್ಮ ದಿನಾಂಕ/DOB: 10/07/1986

♀ FEMALE

Issue Date: 04/10/2017

2046 5235 4941

VID : 9121 4875 3573 0349

ನನ್ನ ಆಧಾರ್, ನನ್ನ ಗುರುತು



GPS Map Camera

New Delhi, Delhi, India

C-234, Chakrabarti Vithi Rd, Block C, Defence Colony, New Delhi, Delhi 110049, India

Lat 28.570721°

Long 77.229935°

09/03/24 10:07 AM GMT +05:30

Google



FIRE
EXIT

 **GPS Map Camera**

New Delhi, Delhi, India

C-234, Chakrabarti Vithi Rd, Block C, Defence Colony, New Delhi, Delhi 110049, India

Lat 28.570721°

Long 77.229935°

09/03/24 10:08 AM GMT +05:30



Google



Registration No.	102321033	Mobile No.	8884626508
Patient Name	Ms. SUBHRADITA KARMAKAR	Registration Date/Time	09/03/2024 10:05:46
Age / Sex	37 Yrs 8 Female	Sample Collected Date/Time	09/03/2024 11:14:32
Ref By / Hospital	Others BANK OF BARODA	Report Date/Time	10/03/2024 10:41:59
Collected At	DCKC	Printed Date/Time	10/03/2024 13:45:18

Test Name	Value	Unit	Biological Ref Interval
-----------	-------	------	-------------------------

HAEMATOLOGY

Complete Blood Count (CBC)

Haemoglobin (Hb) ,EDTA <i>Method : Colorimetric</i>	14.0	g/dL	12.0 - 15.0
Total Leucocyte Count (TLC) ,EDTA <i>Method : Electric impedance</i>	09.7	10 ⁹ /L	04.0 - 11.0
Red Blood Cell (RBC) ,EDTA <i>Method : Electric impedance</i>	4.76	10 ⁶ /uL	3.80 - 4.80
Hematocrit (HCT /PCV) ,EDTA <i>Method : Pulse height detection</i>	43.8	%	36.0 - 46.0
Mean Corp Volume (MCV) ,EDTA <i>Method : Calculated</i>	92.1	fL	83.0 - 101.0
Mean Corp Hb (MCH) ,EDTA <i>Method : Calculated</i>	29.3	pg	27.0 - 32.0
Mean Corp Hb Conc (MCHC) ,EDTA <i>Method : Calculated</i>	31.9	g/dL	31.5 - 34.5
Platelet Count(PLT) ,EDTA <i>Method : Electric impedance/Microscopy</i>	155.00	10 ³ /uL	150.00 - 410.00
RDW- CV% ,EDTA	14.6	%	11.6 - 14.0
Differential Leucocyte Count <i>Method : Microscopy</i>			
Neutrophil ,EDTA	70.0	%	40.0 - 80.0
Lymphocyte ,EDTA	22.0	%	20.0 - 45.0
Eosinophil ,EDTA	3.0	%	1.0 - 6.0
Monocyte ,EDTA	5.0	%	2.0 - 10.0
Basophil ,EDTA	0.0	%	0.0 - 2.0
ESR ,EDTA <i>Method : Westergreen</i>	12	mm/Ist hr.	00 - 20

Page No: 1 of 8

Checked By :- POOJA

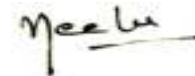

DR. NEELU CHHABRA
MD. PATHOLOGIST

At Your Home: Collection of Blood Samples, ECG, Digital X-Ray

Occupational Health Service • Diagnostic & Preventive • Health Assessment • Periodic Preventive Health Camps • Corporate Health Checks

Ultrasound | Digital X Ray | DEKA | Mammography | Path Lab | ECHO | TMT | Healthchecks | PFT | Holter | Audiometry



Registration No.	102321033	Mobile No.	8884626508
Patient Name	Ms. SUBHRADITA KARMAKAR	Registration Date/Time	09/03/2024 10:05:46
Age / Sex	37 Yrs 8 Female	Sample Collected Date/Time	09/03/2024 11:14:32
Ref By / Hospital	Others BANK OF BARODA	Report Date/Time	10/03/2024 13:17:59
Collected At	DCKC	Printed Date/Time	10/03/2024 13:45:18

Test Name	Value	Unit	Biological Ref Interval
-----------	-------	------	-------------------------

Blood Group ABO ,EDTA

Method : Forward Grouping

"O"

Rh Typing ,EDTA

Method : Forward Grouping

POSITIVE

HbA1c ,EDTA

Method : Photometric method

5.0 %

INTERPRETATIONS:-

NORMAL RANGE **4.00 - 5.60** %

Pre Diabetic/ Higher chance of getting diabetes	5.70	- 6.20	%
Good Diabetic Control	6.20	- 6.80	%
Fair Diabetic Control	6.80	- 7.60	%
Uncontrolled Diabetes -action suggested	>7.6		%

Note:-

Glycosylated Haemoglobin is a specific component of HBA1C and is the blood glucose bound to it. This test is an index of carbohydrate in balance during the preceding two months. The estimation is of greater importance for specific group of patient. This result are not affected by time, meal intake exercise, diabetic drugs, emotional Stress etc. HbA1c should be routinely monitored ideally at least every 3 months.

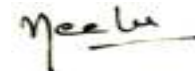



Registration No.	102321033	Mobile No.	8884626508
Patient Name	Ms. SUBHRADITA KARMAKAR	Registration Date/Time	09/03/2024 10:05:46
Age / Sex	37 Yrs 8 Female	Sample Collected Date/Time	09/03/2024 11:14:32
Ref By / Hospital	Others BANK OF BARODA	Report Date/Time	10/03/2024 10:42:00
Collected At	DCKC	Printed Date/Time	10/03/2024 13:45:18

Test Name	Value	Unit	Biological Ref Interval
-----------	-------	------	-------------------------

BIOCHEMISTRY

LIPID PROFILE

Total Lipids ,Serum Plain	368	mg/dl	400 - 700
Serum Cholesterol ,Serum Plain Method : CHOD-POD	143	mg/dl	0 - 200
Serum Triglycerides ,Serum Plain Method : GPO-POD	82	mg/dl	40 - 140
Serum HDL Cholesterol ,Serum Plain Method : Direct Method	53	mg/dl	40 - 70
Serum LDL Cholesterol ,Serum Plain Method : Calculated	73.6	mg/dl	30.0 - 100.0
Serum VLDL Cholesterol ,Serum Plain Method : Calculated	16.4	mg/dl	24.0 - 45.0
Total CHO/HDL Cholesterol Ratio ,Serum Plain Method : Calculated	2.70		
LDL/HDL Cholesterol Ratio ,Serum Plain Method : Calculated	1.39		

Guidelines for Total Blood Cholesterol Levels on 11 to 12 hour fasting samples.

Desirable : Less than 200 mg/dl

Borderline High Risk : 200 to 239 mg/dl

High Risk : 240 mg/dl and over, on repeated values

Optimal Level for Cardiac Patients : Less than 200 mg/dl

HDL-C : High HDL has generally been found to be protective, decreasing the risk of coronary Artery disease (CAD) in most people. However, some recent studies have shown that in some people with high HDL, the HDL is not protective and may, in fact result in higher risk for CAD than in people with normal HDL levels. In one study it was shown that people with CAD and high HDL had underlying genetic anomalies in enzymes important in lipid turnover. Another study showed that high levels of abnormally large HDL particles were associated with increased risk of CAD. Factors that elevate HDL concentrations include chronic alcoholism, treatment with oral estrogen replacement therapy, extensive aerobic exercise, and treatment with niacin, statins, or fibrates. Smoking reduces levels of HDL cholesterol, while quitting smoking leads to a rise in the plasma HDL level.

Triglycerides Female 40 - 140
Male 60 - 165

Adult levels:

Optimal <100 mg/dL

Near Optimal/ above optimal 100 -129 mg/dL

Borderline high 130 - 159 mg/dL

High 160 - 189 mg/dL

Very High ≥ 190 mg/dL

KIDNEY FUNCTION TEST (KFT)

Blood Urea ,Serum Plain Method : Urease -UV	24.8	mg/dl	15.0 - 45.0
Serum Creatinine ,Serum Plain Method : Modified Jaffe's	0.82	mg/dl	0.50 - 1.50

Checked By :- POOJA

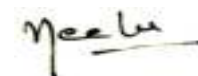

DR.NEELU CHHABRA
MD. PATHOLOGIST

At Your Home: Collection of Blood Samples, ECG, Digital X-Ray

Occupational Health Service • Diagnostic & Preventive • Health Assessment • Periodic Preventive Health Camps • Corporate Health Checks

Ultrasound | Digital X Ray | DEXA | Mammography | Path Lab | ECHO | TMT | Healthchecks | PFT | Holter | Audiometry



Registration No.	102321033	Mobile No.	8884626508
Patient Name	Ms. SUBHRADITA KARMAKAR	Registration Date/Time	09/03/2024 10:05:46
Age / Sex	37 Yrs 8 Female	Sample Collected Date/Time	09/03/2024 11:14:32
Ref By / Hospital	Others BANK OF BARODA	Report Date/Time	10/03/2024 13:18:28
Collected At	DCKC	Printed Date/Time	10/03/2024 13:45:18

Test Name	Value	Unit	Biological Ref Interval
-----------	-------	------	-------------------------

Serum Uric Acid ,Serum Plain <i>Method : Uricase- POD</i>	4.14	mg/dl	2.40 - 5.70
Serum Sodium ,Serum Plain <i>Method : ISE Direct</i>	142.0	mmol/L	135.0 - 148.0
Serum Potassium ,Serum Plain <i>Method : ISE Direct</i>	4.50	mmol/L	3.50 - 5.00
Serum Chloride ,Serum Plain <i>Method : ISE DIRECT</i>	101.00	mmol/L	97.00 - 107.00
Serum Calcium ,Serum Plain <i>Method : Arsenazo III</i>	9.20	mg/dl	New Born : 7.8 - 11.2 mg/dl Adult : 8.2 - 10.6 mg/dl

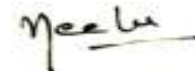



Registration No.	102321033	Mobile No.	8884626508
Patient Name	Ms. SUBHRADITA KARMAKAR	Registration Date/Time	09/03/2024 10:05:46
Age / Sex	37 Yrs 8 Female	Sample Collected Date/Time	09/03/2024 11:14:32
Ref By / Hospital	Others BANK OF BARODA	Report Date/Time	10/03/2024 10:42:00
Collected At	DCKC	Printed Date/Time	10/03/2024 13:45:18

Test Name	Value	Unit	Biological Ref Interval
-----------	-------	------	-------------------------

LIVER PROFILE / LFT

Serum Bilirubin (Total) ,Serum Plain <i>Method : DSA Method</i>	0.74	mg/dl	0.00 - 1.20
Serum Bilirubin (Direct) ,Serum Plain <i>Method : DSA Method</i>	0.19	mg/dl	0.00 - 0.30
Serum Bilirubin (Indirect) ,Serum Plain <i>Method : Calculated Parameter</i>	0.55	mg/dl	0.00 - 0.60
SGOT ,Serum Plain <i>Method : IFCC/KINETIC</i>	18.1	IU/l	Males : Upto 46 IU/l Females : Upto 40 IU/l
SGPT ,Serum Plain <i>Method : IFCC/KINETIC</i>	18.2	IU/l	Upto 49 IU/l
Serum Alkaline Phosphatase ,Serum Plain <i>Method : DEA Method</i>	58.0	IU/l	30.0 - 120.0
Serum Total Protein ,Serum Plain <i>Method : Biuret Method</i>	7.17	gm/dl	6.00 - 8.50
Serum Albumin ,Serum Plain <i>Method : BCG Method</i>	4.28	gm/dl	3.20 - 5.50
Globulin ,Serum Plain <i>Method : Calculated</i>	2.89	gm/dl	2.00 - 4.10
A/G Ratio ,Serum Plain <i>Method : Calculated</i>	1.48		1.00 - 2.10
Serum GGTP ,Serum Plain <i>Method : G-Glutamyl Transferase</i>	12.0	U/L	0.0 - 50.0

Page No: 5 of 8

Checked By :- POOJA

DR. NEELU CHHABRA
MD. PATHOLOGIST

At Your Home: Collection of Blood Samples, ECG, Digital X-Ray

Occupational Health Service • Diagnostic & Preventive • Health Assessment • Periodic Preventive Health Camps • Corporate Health Checks

Ultrasound | Digital X Ray | DEXA | Mammography | Path Lab | ECHO | TMT | Healthchecks | PFT | Holter | Audiometry



Registration No.	102321033	Mobile No.	8884626508
Patient Name	Ms. SUBHRADITA KARMAKAR	Registration Date/Time	09/03/2024 10:05:46
Age / Sex	37 Yrs 8 Female	Sample Collected Date/Time	09/03/2024 11:14:32
Ref By / Hospital	Others BANK OF BARODA	Report Date/Time	10/03/2024 13:19:33
Collected At	DCKC	Printed Date/Time	10/03/2024 13:45:18

Test Name	Value	Unit	Biological Ref Interval
Blood Sugar (Fasting) ,Plasma F <i>Method : GOD POD</i>	95.0	mg/dl	70.0 - 110.0
Blood Sugar (PP) ,Plasma PP <i>Method : GOD POD</i>	115.9	mg/dl	70.0 - 140.0



Registration No.	102321033	Mobile No.	8884626508
Patient Name	Ms. SUBHRADITA KARMAKAR	Registration Date/Time	09/03/2024 10:05:46
Age / Sex	37 Yrs 8 Female	Sample Collected Date/Time	09/03/2024 11:14:32
Ref By / Hospital	Others BANK OF BARODA	Report Date/Time	10/03/2024 13:19:33
Collected At	DCKC	Printed Date/Time	10/03/2024 13:45:18

Test Name	Value	Unit	Biological Ref Interval
-----------	-------	------	-------------------------

IMMUNOASSAY

TOTAL THYROID PROFILE

Total T3 ,Serum Plain	1.20	ng/mL	0.69 - 2.15
Total T4 ,Serum Plain	8.25	ug/dl	5.20 - 12.70
TSH	2.11	uIU/ml	0.30 - 4.50

Comment :

Age Group	Biological Reference Range
1-2 Days	3.2-3.43 uIU/ml
3-4 Days	0.7-15.4 uIU/ml
15 Days - 5 Months	1.7-9.1 uIU/ml
5 Months - 2 Years	0.7-6.4 uIU/ml
2 Years - 12 Years	0.64-6.27 uIU/ml
12 Years - 18 Years	0.51-4.94 uIU/ml
> 18 Years	0.35-5.50 uIU/ml

Adults

Note: TSH levels are subject to circadian variation, rising several hours before the onset of sleep, reaching peak levels between 11 pm to 6 am. Nadir concentrations are observed during the afternoon. Diurnal variation in TSH level approximates + 50 %, hence time of the day has influence on the measured serum TSH concentration. Although elevated TSH levels are nearly always indicative of primary hypothyroidism, and may be seen in secondary thyrotoxicosis.

Newborn

In a very low birth weight baby (particularly premature neonates) immaturity of the hypothalamic-pituitary - thyroid axis may mask primary congenital hypothyroidism. It is recommended that the test be repeated two weeks after birth in babies 1000-1500 gm and at four weeks in those <1000 gm. Specimen collection prior to 24 hours of age, after blood transfusion and prematurity can affect this screening.

Nearly 90% of CH cases are detected by newborn screening. A small number of children may test normal on the newborn screen but later develop hypothyroidism.

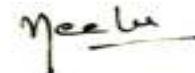



Registration No.	102321033	Mobile No.	8884626508
Patient Name	Ms. SUBHRADITA KARMAKAR	Registration Date/Time	09/03/2024 10:05:46
Age / Sex	37 Yrs 8 Female	Sample Collected Date/Time	09/03/2024 11:14:32
Ref By / Hospital	Others BANK OF BARODA	Report Date/Time	09/03/2024 17:07:43
Collected At	DCKC	Printed Date/Time	10/03/2024 13:45:18

Test Name	Value	Unit	Biological Ref Interval
-----------	-------	------	-------------------------

CLINICAL PATHOLOGY

URINE ROUTINE EXAMINATION

URE MICROSCOPY EXAMINATION

Other ,URINE

SNR

*** End of Report ***

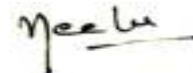

09-03-2024 12:24:57

12.20s
78.00 kV
8.00 mA



09-03-2024 12:24:57

12.20s
78.00 kV
8.00 mA

