 GPS Map Camera

Jhansi, Uttar Pradesh, India

FJ58+8WJ, Karguan Road, Bundelkhand University, Jhansi, Uttar Pradesh 284128, India

Lat 25.458345°

Long 78.616941°

19/10/24 10:00 AM GMT +05:30





भारत सरकार

Government of India



अल्पना राय

Alpana Rai

जन्म तिथि/DOB: 16/08/1987

महिला/ FEMALE



3340 4586 3507

VID : 9128 6239 6618 0277

मेरा आधार, मेरी पहचान

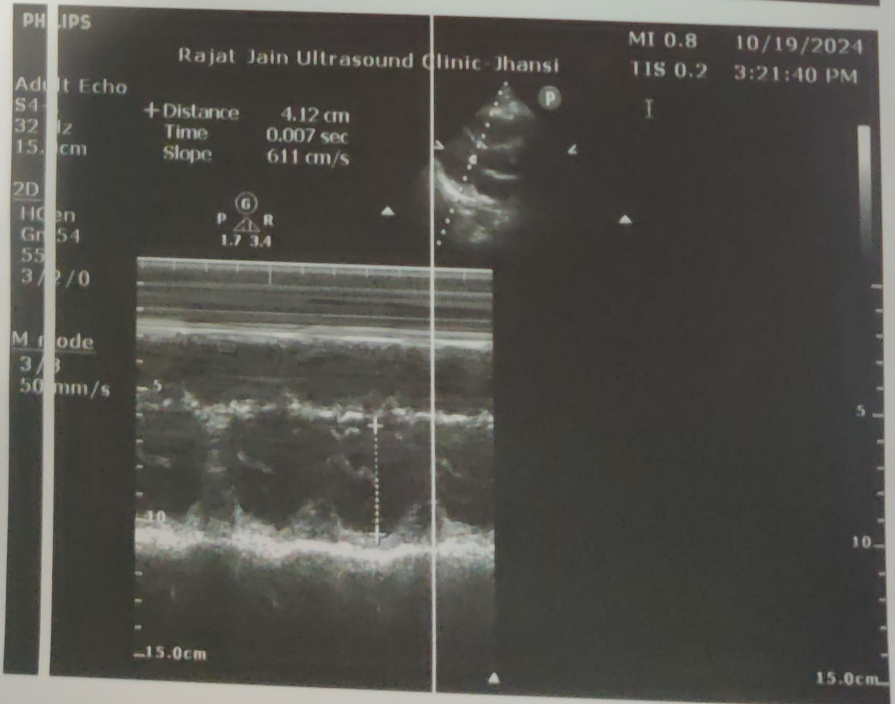
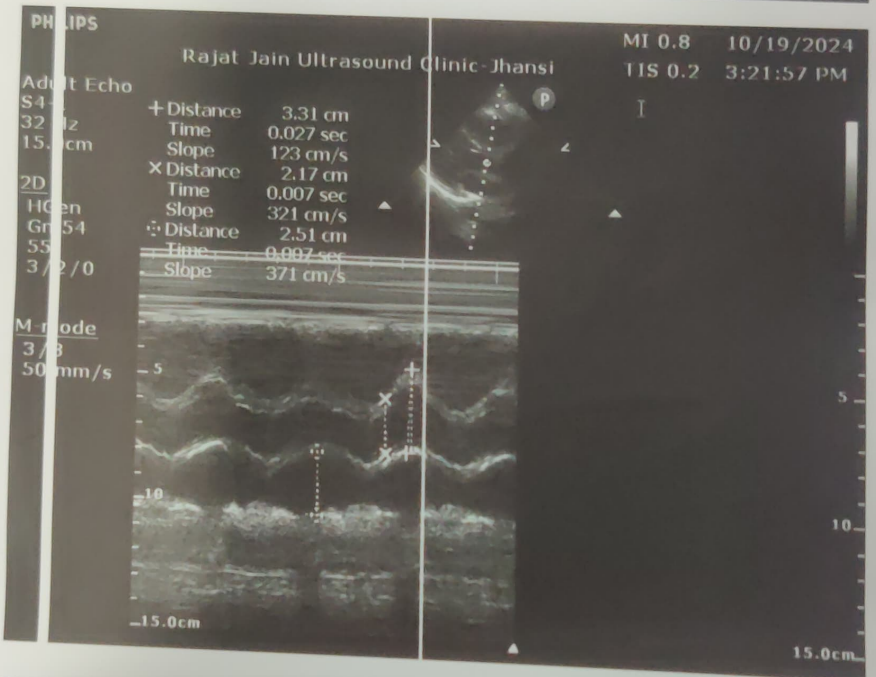
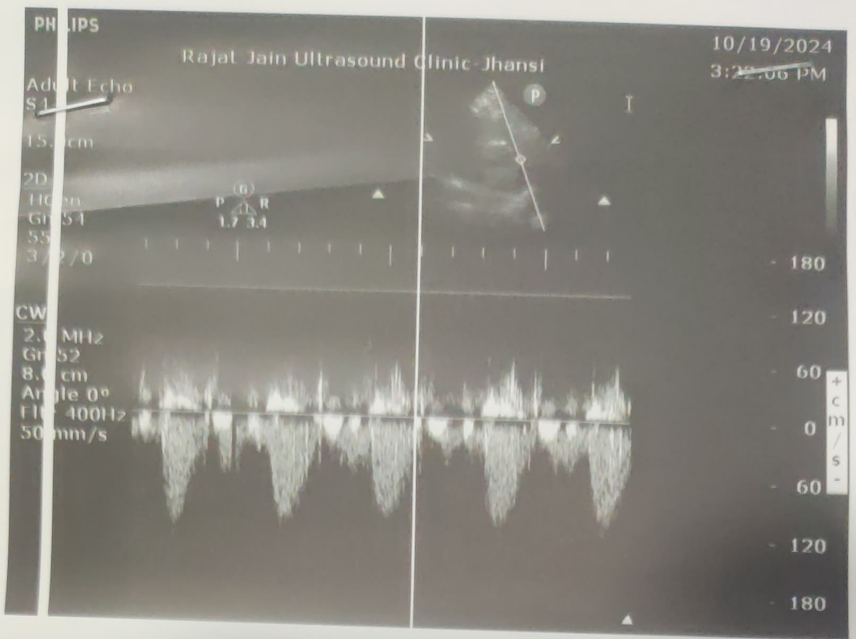

Pt's Name:- Alpana Rai

Age/Sex:- 37yrs./ F

Referred By:-Parakh lab

Dated:-19/10/24

COLOR DOPPLER ECHOCARDIOGRAPHY REPORT

INTERPRETATION SUMMARY:-

- NORMAL STUDY
- LV SYSTOLIC FUNCTION IS NORMAL
- CARDIAC VALVES ARE NORMAL
- LVEF 61%

Dr. Rajat Jain
M. D.

Kafash Jain Hospital & Research Centre
Kargua Ji Road, Jhansi

PROF . RAJAT JAIN MD. (MEDICINE)

LT.VENTRICLE:- NORMAL. There is no thrombus in it.

LT.ATRIUM:-The left atrium is normal. There is no thrombus in it.

RT.VENTRICLE:-The right ventricle is normal.

RT.ATRIUM:-The right atrium is normal in size.

IA SEPTUM:-Normal.

IV SEPTUM: -The inter ventricular septum is intact.

PULMONARY ARTERY: -The pulmonary artery is normal.

AORTIC ROOT: -The aortic root is normal in size.

PERICARDIUM: -The pericardium is normal.

MITRAL VALVE: -The mitral valve is thin and pliable. Area is normal.

AORTIC VALVE: -The aortic valve is thin and pliable. It is tricuspid.

TRICUSPID VALVE: -The tricuspid valve is thin and pliable.

PULMONARY VALVE: -The pulmonary valve is NORMAL

M-MODE MEASUREMENTS & CALCULATIONS:-

NORMAL RANGE IN ADULT

Aortic Annulus:- 33mm.	(25-39mm)
Aortic Cusp Separation:- 21mm.	(11-20mm)
LA Dimension:- 25mm.	(25-39mm)
LVID [ED]:- 41mm.	(40-55mm)
LVID [ES]:- 24mm.	(25-40mm)
LV EJECTION FRACTION:- 61%.	(60-80%)
HEART RATE:- /min.	(60-100)

DOPPLER MEASUREMENTS:-

MITRAL VALVE:-

Max. Velocity:- 1.3/sec.

Max. PG:- 6.8mmHg.

TRICUSPID VALVE :-

Max. Velocity:- 0.7m/sec.

Max. PG:- 2.2mmHg.

AORTIC VALVE:-

Max. Velocity:- 0.8m/sec.

Max. PG:- 2.6mmHg.

PULMONARY VALVE:-

Max. Velocity:- 0.6m/sec.

Max. PG:- 1.5mmHg.



SMT ALPANA RAI, *
 VS8202611-24-10-19-28

UXA ULTRASOUND CENTRE

TIs 0.1
 Tib 0.1
 MI 1.1

19.10.2024
 3:58:39 PM
 C1-5-RS

32Hz/15.6cm
 64°/1.1
 Abdomen/ABD
 HI L 7.10 - 3.06
 AO 98%
 Gn 3
 C6/M8
 FF2/E3
 SRI II 2/ERI 2

Voluson
 S8

Voluson
 S8

Voluson
 S8

Voluson
 S8

RT KIDNEY LT KIDNEY

SUB OPTIMALLY DISTEND UB UTERUS LIVER

BU
 PO
 लोब

ptex
 esi
 per

उकशा अल्ट्रासाउण्ड सेंटर

हरे कृष्णा टॉवर, करगुवाँ जी रोड, गेट नं० 02 के सामने, मल्लोबाँ मेडीकल कॉलेज, झाँसी (उ०प्र०) 284 128

NAME: SMT ALPANA RAI

AGE/SEX: 37 YRS/F

REF.BY: PARAKH PATHOLOGY

DATE: 19/10/2024 Date.....

INVESTIGATION DONE: U.S. ABDOMEN.

LIVER: It is normal in size with homogenous echotexture. Parenchymal echogenicity is normal. Contours are smooth and regular. No focal mass lesion is seen. IHBRs are not dilated. Portal vein is normal in caliber. Hepatic veins are normal in caliber. Sub diaphragmatic space is normal.

GALL BLADDER: It is normal in size, shape and outline. Its wall is normal in thickness. No stone or mass is seen in its lumen. Bile is anechoic. CBD is normal in caliber.

PANCREAS: Are normal in size, shape and echotexture. MPD is not dilated.

KIDNEYS: Both are normal in size, shape and position. Contours are smooth and regular. Cortical thickness is normal in both sides. Cortical echogenicities are normal. Cortico-medullary differentiation is normal. PCS and ureter are not dilated in both sides. No stone is seen in the kidney or ureter in either side. Renal movements with respirations are normal in both sides.

INVESTIGATION DONE: U.S. ABDOMEN

SPLEEN: It is normal in size with homogenous echogenicity. No focal mass/ lesion is seen. SV is normal in caliber. Aorta and IVC are normal in caliber. No free fluid is seen in the abdomen cavity. No enlarged mesentric or retroperitoneal lymph nodes are seen.

URINARY BLADDER: It is sub optimally distended. Its wall is normal in thickness. No stone is seen in its lumen.

UTERUS: It is normal in size, shape and is anteverted. Myometrium is returning normal echoes. Endometrium is linear and normal in thickness. No collection is seen in the uterine cavity. Cervix is normal.

OVARIES: Both ovaries are normal in size, shape and echotexture.

ADNEXA: Both are clear. CDS: No fluid is seen in POD.

IMPRESSION: NO SONOGRAPHICALLY DETECTIBLE ABNORMALITY SEEN IN PRESENT SCAN.

✓
Dr. ASHISH UXA

M.B.B.S, D.M.R.E.
Radiologist

- THIS REPORT IS NOT VALID FOR MEDICO-LEGAL PURPOSES.
- ALL REPORTS SHOULD BE CORELATED CLINICALLY AND FINDINGS REPEATED IF DISPARITY IS OBSERVED.
- ULTRASOUND INTER-PRETATION REPRESENTS ONLY SOME OF THE VARIOUS POSSIBILITIES AND NOT THE EXACT PATHOLOGICAL DIAGNOSIS
- IT IS NOT POSSIBLE TO DETECT ALL FETAL ANOMALIES IN ONE SCAN DUE TO CONSTANT FETAL MOVEMENTS & CHANGING POSITION.

PARAKH DIAGNOSTICS

Age -> 37 Y / F
Patient ID: 102413195
PATIENT NAME -> ALRANA RAZ

Date -> 19-10-2024 M

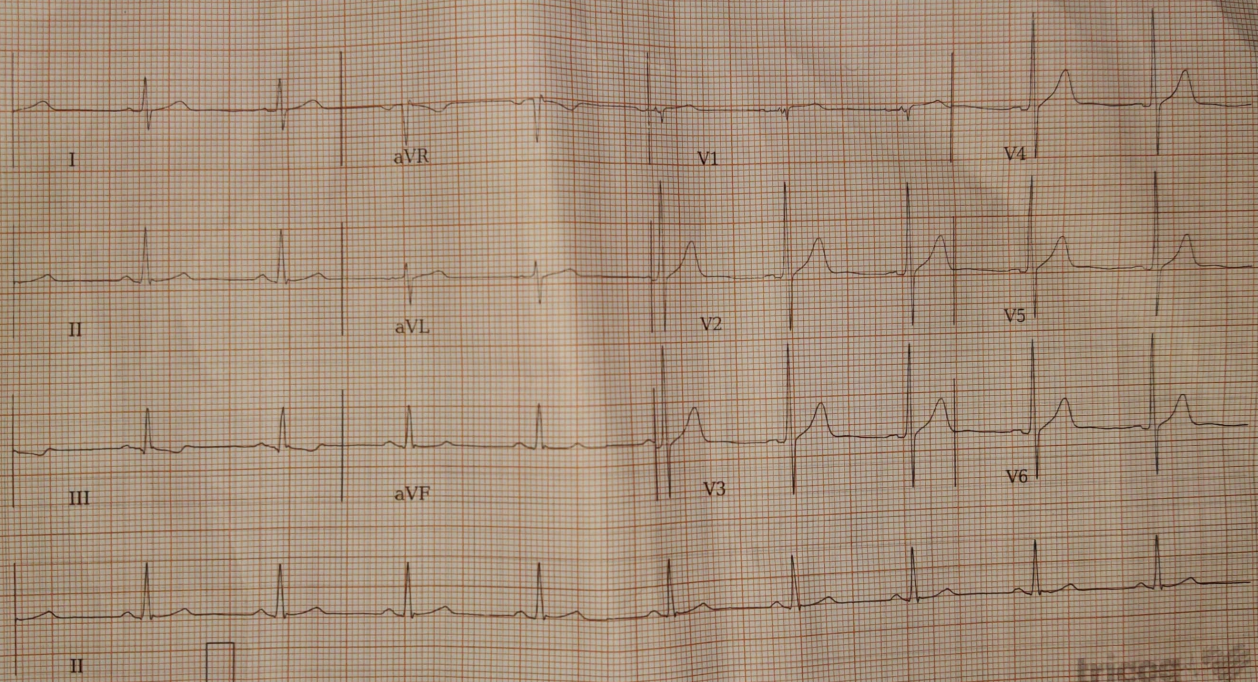

25.0 mm/s 10.0 mm/mV 0-20HZ, 50HZ

AR: 61bpm

VR: 61bpm

Dr. B. K. Gupta
M.D. (Patho)

Reg. 49734
Voluntary Pathology
Parakh Pathology Lab
Jawahar College, Jhansi

QTcB: 401ms

WVJ
PRI: 144ms

P-R-T: 42° 75° 21°

Dr. Vinod Kumar Sahu
M.B.B.S. M.D. (MED.)
Reg. No.-42508

Disclaimer: Analysis in this report is based on ECG alone and should only be used as an adjunct to physical history, physical and routine of other invasive and non-invasive tests and must be interpreted by a qualified physician.

R

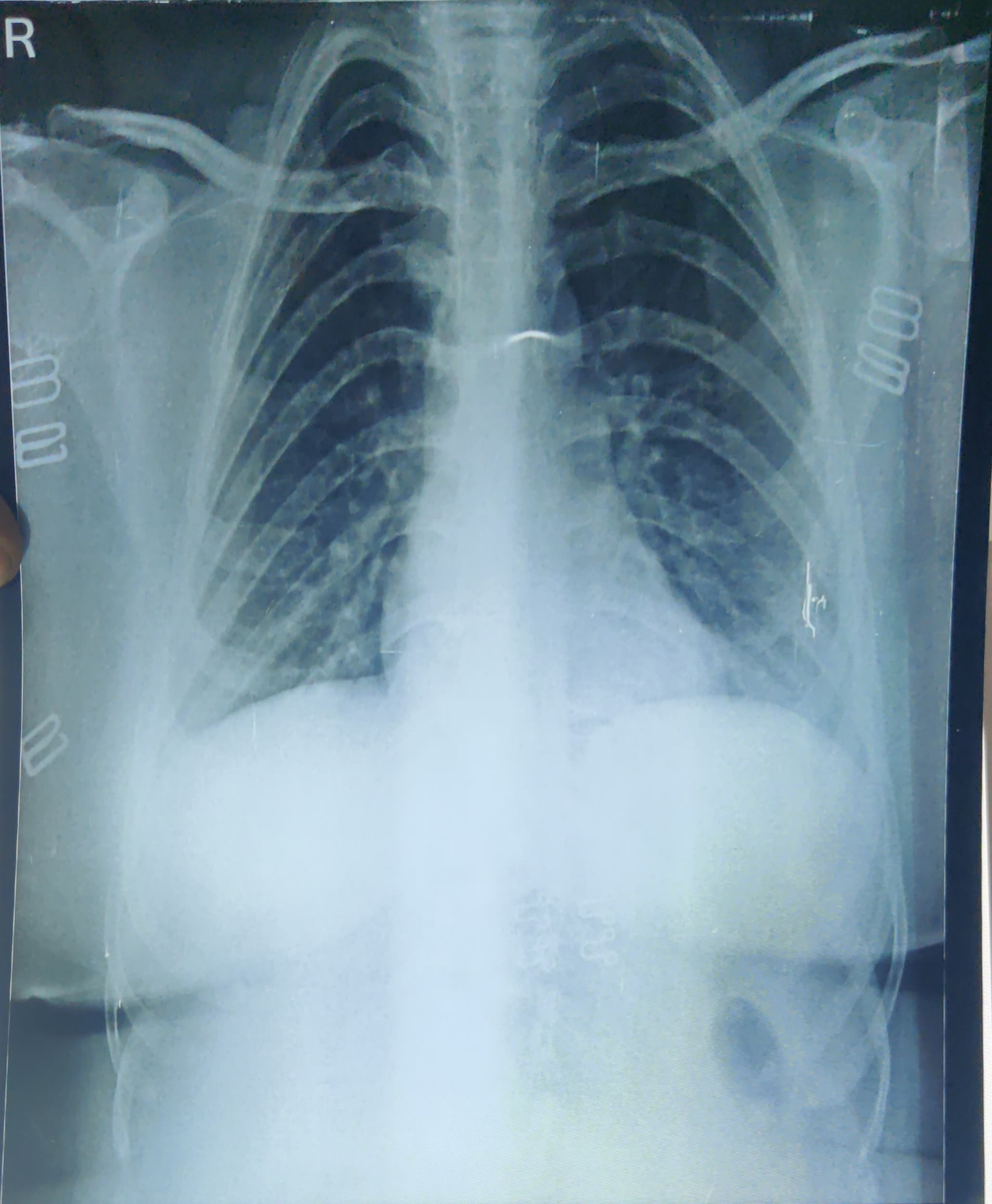

MRS. ALPANA RAI 37YR 19/10/2024 F CHEST, PA 11:22 AM
NAMAN X-RAY GLOBAL HOSPITAL JHANSI

Parakh Diagnostics

Karguwan Ji Road, Opp Medical College Gate No. 2, Jhansi
Ph : 0510-2321192, 9415068274, e-mail : parakhdiagnostics2000@gmail.com



Balance:2100

TEST REPORT

Booking Time: 09:53:29
Sample Drawn: 19/10/2024 10:18:54
Sample Received: 19/10/2024 10:18:55
Reported On: 19/10/2024 16:33:17
Print Date & Time: 19/10/2024 21:40:46

Date: 19/10/2024 Patient ID:102416742 Refd by Lab: MEDIWHEEL TPA Mob:9026365079
Name: Mrs. ALPANA RAI Age: 37 Yrs 2 Mon 6 Days Gender: Female
Refd by: Slide No:/2021-19
Pt. E-mail ID : Hospital

Test	Value	Biological Ref Interval	Unit
MEDIWHEEL FULL BODY HEALTH ANNUAL PLUS C			
Complete Blood Count			
Total Leucocyte Count (TLC)	5890	4000 - 11000	µL
DIFFERENTIAL LEUCOCYTE COUNT (DLC)			
Neutrophils	60.0	40.0 - 75.0	%
Lymphocytes	34.0	20.0 - 45.0	%
Monocytes	05.0	02.0 - 10.0	%
Eosinophils	01.0	01.0 - 06.0	%
Basophils	00.0	00.0 - 01.0	%
Immature Cells	00		%
Method : Flowcytometry/Microscopy			
R B C	4.11	3.80 - 4.80	millions/cmm
Haemoglobin (Hb)	11.8 L	12.3 - 16.3	gm/dl
Method: Photometric, Sample Type: EDTA Whole Blood			
P.C.V / Haematocrit	36.7 L	37.0 - 47.0	%
M C V	89.3	76.0 - 96.0	fl.
M C H	28.7	27.0 - 32.0	picogram
M C H C	32.2	30.0 - 35.0	gm/dl
RDW	15.6 H	12.8 ± 1.2 %	%
Platelet Count	0190	0150 - 0450	x10 ³ /µL
ABSOLUTE LEUCOCYTE COUNT			
Absolute Neutrophil Count	3534	2000 - 7000	/µL
Absolute Lymphocyte Count	2003	1000 - 3000	/µL
Absolute Monocyte Count	295	200 - 1000	/µL
Absolute Eosinophil Count	59	20 - 500	/µL

Advised:

Urgent recheck of platelet count with a fresh E.D.T.A sample in case the platelet count is not correlating clinically.,
Followup and clinical correlation

MRS. HIRDESH GUPTA
Test Requester MICROBIOLOGIST BODY
MSC (Medical Micro Biology)

DR POORVI GUPTA
BIOCHEMIST
MSc(Phd) Med. BIOCHEM

Dr. B.K. Gupta
M.D. (PATHO)
CONSULTANT PATHOLOGIST
PARAKH PATHOLOGY LAB
Opp Medical College, JHANSI

DR. B.K. GUPTA
M.D. (PATHO)

Thanks for Refrence

Sample Brought / Collected

Not Valid for Medico Legal Purpose

Dr. Signature

Note : The above mentioned report is professional opinion only, not diagnosis and should be interpreted in clinical correlation, if any discrepency arises then test will be repeated free of charge on consultant advice.

Parakh Diagnostics

Karguwan Ji Road, Opp Medical College Gate No. 2, Jhansi
Ph : 0510-2321192, 9415068274, e-mail : parakhdiagnostics2000@gmail.com



Balance:2100

TEST REPORT

Booking Time: 09:53:29
Sample Drawn: 19/10/2024 10:18:54
Sample Received: 19/10/2024 10:18:55
Reported On: 19/10/2024 12:23:57
Print Date & Time: 19/10/2024 21:40:46

Date: 19/10/2024 Patient ID:102416742 Refd by Lab: MEDIWHEEL TPA Mob:9026365079
Name: Mrs. ALPANA RAI Age: 37 Yrs 2 Mon 6 Days Gender: Female
Refd by: Slide No:/2021-19
Pt. E-mail ID : Hospital

Test	Value	Biological Ref Interval	Unit
ERYTHROCYTE SED.RATE (WIN) *	13	00 - 20	mm/1st hr.
BLOOD GROUP, ABO & Rh TYPING			
BLOOD GROUP	"A"		
Rh TYPING	POSITIVE		

Method:Agglutination,Sample:EDTA whole blood,Serum

The upper agglutination test for grouping has some limitations.
For further confirmation Reverse typing card (Dia clon ABO / D) Method is suggested.

HbA1c 4.94 %

Method: HPLC, Sample: EDTA

AS PER ADA GUIDELINES

DIAGNOSIS	HbA1c LEVEL
Normal	: Below 5.7 %
Prediabetes	: 5.7 % - 6.4%
Diabetes	: > 6.5 %

FOR KNOWN DIABETIC	HbA1c LEVEL
Target Value is	: 6.5% - 7.5%

ESTIMATED AVERAGE GLUCOSE (eAG) 95.08 65.00 - 135.00 mg/dL

Method : Calculated

REMARKS:-

In vitro quantitative determination of **HbA1c** in whole blood is utilized in long term monitoring of glycemia .The **HbA1c** level correlates with the mean glucose concentration prevailing in the course of the patient's recent history (approx - 8 -12 weeks) and therefore provides much more reliable information for glycemia monitoring than do determinations of blood glucose or urinary glucose.
It is recommended that the determination of **HbA1c** be performed at intervals of 3-6 months during diabetes mellitus therapy. Results of **HbA1c** should be assessed in conjunction with the patient's medical history, clinical examinations and other findings.

Estimated average glucose (eAG) - There is a predictable relationship between HbA1c and eAG. It helps people with diabetes to correlate their A1c to daily glucose monitoring levels. It reflects the average glucose levels in the past 2-3 months. The eAG calculation converts the A1c percentage to the same units used by glucometers- mg/dl.

Dr. B. K. Gupta
M.D. (PATHO)
CONSULTANT PATHOLOGIST
PARAKH PATHOLOGY LAB
Opp Medical College, JHANSI

MRS. HIRDESH GUPTA
Test Requested by MICROBIOLOGY BODY
MSC (Medical Micro Biology)

DR POORVI GUPTA
BIOCHEMIST
MSc(Phd) Med. BIOCHEM

DR. B.K. GUPTA
M.D. (PATHO)

Thanks for Refrence

Sample Brought / Collected

Not Valid for Medico Legal Purpose

Dr. Signature

Note : The above mentioned report is professional opinion only, not diagnosis and should be interpreted in clinical correlation, if any discrepency arises then test will be repeated free of charge on consultant advice.

Parakh Diagnostics

Karguwan Ji Road, Opp Medical College Gate No. 2, Jhansi
 Ph : 0510-2321192, 9415068274, e-mail : parakhdiagnostics2000@gmail.com



Balance:2100

TEST REPORT

Booking Time: 09:53:29
 Sample Drawn: 19/10/2024 10:18:54
 Sample Received: 19/10/2024 10:18:55
 Reported On: 19/10/2024 16:33:11
 Print Date & Time: 19/10/2024 21:40:46

Date: 19/10/2024 **Patient ID:**102416742 **Refd by Lab:** MEDIWHEEL TPA **Mob:**9026365079
Name: Mrs. ALPANA RAI **Age:** 37 Yrs 2 Mon 6 Days **Gender:** Female
Refd by: **Slide No:**2021-19
Pt. E-mail ID : **Hospital**

Test	Value	Biological Ref Interval	Unit
GLUCOSE FASTING Method: Hexokinase, Sample:Sodium Fluoride Plasma	89.0	70.0 - 99.0 Normal: 70.0 - 99.0 Impaired Fasting Glucose : 100 - 125 Diabetes Mellitus : >126 TARGET FOR KNOWN DIABETIC As per ADA Guidelines Fasting : 80 - 120 mg/dl	mg/dl
GLUCOSE PP Method: Hexokinase, Sample:Fluoride Plasma	111.7	110.0 - 140.0 Normal : < 140 Impaired Glucose Tolerance : 140 - 199 Diabetes Mellitus : >200 TARGET FOR KNOWN DIABETIC As per ADA Guidelines PP : <180 mg/dl	mg/dl
LIPID PROFILE (BASIC)			
CHOLESTEROL Method: Oxidase, esterase peroxidase.Sample:Serum	160.8	Optimal : < 200 Border Line : 200 -239 High Risk : > 240	mg/dl
TRIGLYCERIDES Method: Enzymatic End-point, Sample: Serum	77.2	Optimal : <150 Border Line : 150 - 199 High Risk : 200 - 499 Very High Risk : >500	mg/dL
H D L CHOLESTEROL Method:Direct Measure - PEG. Sample: Serum	42.1	MALE Optimal : >55.0 Border Line : 35 - 55 High Risk : < 35.0 FEMALE Optimal : > 65.0 Border Line : 45 - 65 High Risk : < 45.0	mg/dL
V L D L Cholesterol Method: Calculated, Sample: Serum	15.4	< 30.0	mg/dl
SERUM CHOLESTEROL/HDL RATIO Method: Calculated	3.82	Low Risk : 3.3 - 4.4 Average Risk : 4.5 - 7.1 Moderate Risk : 7.2 - 11.0	
L D L CHOLESTEROL Method: Direct Measure. Sample:Serum	75.0		mg/dl

(Signature)
Dr. B. K. Gupta
 M.D. (PATHO)
 CONSULTANT PATHOLOGIST
 PARAKH PATHOLOGY LAB
 Opp Medical College, JHANSI

Test Requested by: **MRS. HIRDESH GUPTA**
 MICROBIOLOGIST BODY
 MSC (Medical Micro Biology)

DR POORVI GUPTA
 BIOCHEMIST
 MSc(Phd) Med. BIOCHEM

Thanks for Refrence

Sample Brought / Collected

Not Valid for Medico Legal Purpose

Dr. Signature

Note : The above mentioned report is professional opinion only, not diagnosis and should be interpreted in clinical correlation, if any discrepency arises then test will be repeated free of charge on consultant advice.

Parakh Diagnostics

Karguwan Ji Road, Opp Medical College Gate No. 2, Jhansi
Ph : 0510-2321192, 9415068274, e-mail : parakhdiagnostics2000@gmail.com



Balance:2100

TEST REPORT

Booking Time: 09:53:29
Sample Drawn: 19/10/2024 10:18:54
Sample Received: 19/10/2024 10:18:55
Reported On: 19/10/2024 16:33:11
Print Date & Time: 19/10/2024 21:40:46

Date: 19/10/2024 **Patient ID:**102416742 **Refd by Lab:** MEDIWHEEL TPA **Mob:**9026365079
Name: Mrs. ALPANA RAI **Age:** 37 Yrs 2 Mon 6 Days **Gender:** Female
Refd by: **Slide No:**2021-19
Pt. E-mail ID : **Hospital**

Test	Value	Biological Ref Interval	Unit
------	-------	-------------------------	------

Optimal : <100
Near or Above- Optimal : 100 - 129
Border Line : 130 - 159
High Risk : 160 - 189
Very High Risk : >190

LIVER FUNCTION TEST (I)

TOTAL BILIRUBIN	0.66	0.00 - 1.10	mg/dl
-----------------	------	-------------	-------

Spectrophotometry

NEW BORN
AGE OF NEW BORN PREMATURE
24 Hours 1.0 - 6.0
48 Hours 6.0 - 8.0
3 - 5 Days 10.0 - 15.0
AGE OF NEW BORN FULL TERM
24 Hours 2.0 - 6.0
48 Hours 6.0 - 7.0
3 - 5 Days 4.0 - 12.0
Reference range according to
THOMAS Total bilirubin: upto 1.10

CONJUGATED (D. Bilirubin)	0.29	0.00 - 0.40	mg/dl
---------------------------	------	-------------	-------

Spectrophotometry

UNCONJUGATED (I.D. Bilirubin)	0.37	0.20 - 0.70	mg/dl
TOTAL PROTEIN	7.20	6.40 - 8.30	gm/dl

Spectrophotometry

ALBUMIN	4.00	2.80 - 4.60	gm/dl
---------	------	-------------	-------

Spectrophotometry

GLOBULIN	3.20	2.30 - 3.50	gm/dl
A/G RATIO	1.25	0.80 - 2.00	
S.G.O.T (AST)	30.0	0.0 - 32.0	U/L

Method: UV without P5P, Sample: Serum

S G.P.T (ALT)	26.5	0.0 - 33.0	U/L
---------------	------	------------	-----

Method: UV without P5P, Sample: Serum

ALKALINE PHOSPHATASE OPTIMIZED	86.9	35.0 - 104.0	U/L
--------------------------------	------	--------------	-----

Method: PNPP, AMP Buffer, Sample: Serum

Dr. B. K. Gupta
M.D. (PATHO)
CONSULTANT PATHOLOGIST
PARAKH PATHOLOGY LAB
Opp Medical College, JHANSI

Test Requested by: MRS. HIRDESH GUPTA
MICROBIOLOGIST BODY
MSC (Medical Micro Biology)

DR POORVI GUPTA
BIOCHEMIST
MSc(Phd) Med. BIOCHEM

DR. B.K. GUPTA
M.D. (PATHO)

Thanks for Refrence

Sample Brought / Collected

Not Valid for Medico Legal Purpose

Dr. Signature

Note : The above mentioned report is professional opinion only, not diagnosis and should be interpreted in clinical correlation, if any discrepency arises then test will be repeated free of charge on consultant advice.

Parakh Diagnostics

Karguwan Ji Road, Opp Medical College Gate No. 2, Jhansi
Ph : 0510-2321192, 9415068274, e-mail : parakhdiagnostics2000@gmail.com



Balance:2100

TEST REPORT

Booking Time: 09:53:29
Sample Drawn: 19/10/2024 10:18:54
Sample Received: 19/10/2024 10:18:55
Reported On: 19/10/2024 16:33:11
Print Date & Time: 19/10/2024 21:40:46

Date: 19/10/2024 **Patient ID:**102416742 **Refd by Lab:** MEDIWHEEL TPA **Mob:**9026365079
Name: Mrs. ALPANA RAI **Age:** 37 Yrs 2 Mon 6 Days **Gender:** Female
Refd by: **Slide No:** /2021-19
Pt. E-mail ID : **Hospital**

Test	Value	Biological Ref Interval	Unit
G G T P (Gamma GT) Method: Glutamyl Carboxy-nitro, Sample: Serum	22.0	Adult (Male) : 40 - 129 U/L Adult (Female) : 35 - 104 U/L 1 Day : < 250 U/L 2 - 5 Days : < 231 U/L 6 Days - 6 Month : < 449 U/L 7 Months - 1 Year : < 426 U/L 5.0 - 36.0	U/L
KFT-KIDNEY FUNCTION TEST			
UREA Method: Urease, UV, Sample: Serum	25.3	15.0 - 45.0	mg /dl
S.CREATININE Method: Alkaline Picrate Kinetic, IFCC-IDMS Stand.	0.80	0.50 - 1.10	mg/dl
URIC ACID Method: Uricase Colorimetric, Sample: Serum	3.30	Adult (Male) : 0.70 - 1.20 Adult (Female) : 0.50 - 0.90 Neonates(premature): 0.29 - 1.04 Neonates(Full term): 0.24 - 0.85 2.40 - 5.70	mg/dl
TOTAL PROTEIN Spectrophotometry	7.20	Male : 3.4 - 7.0 Female : 2.4 - 5.7 6.40 - 8.30	gm/dl
ALBUMIN Spectrophotometry	4.00	2.80 - 4.60	gm/dl
GLOBULIN	3.20	2.30 - 3.50	gm/dl
A/G RATIO	1.25	0.80 - 2.00	
S.SODIUM Method: Ion selective electrode, Sample: Serum	142.6	135.0 - 150.0	mmol/L
S.POTASSIUM Method: Ion selective electrode, Sample: Serum	4.20	3.50 - 5.30	mmol/L
S.CALCIUM Method: BAPTA, Sample: Serum	10.10		mg/dl

MRS. HIRDESH GUPTA
Test Requested by MICROBIOLOGY BODY
MSC (Medical Micro Biology)

DR POORVI GUPTA
BIOCHEMIST
MSc(Phd) Med. BIOCHEM

Dr. B. K. Gupta
M.D. (PATHO)
CONSULTANT PATHOLOGIST
PARAKH PATHOLOGY LAB
Opp Medical College, JHANSI

DR. B.K. GUPTA
M.D. (PATHO)

Thanks for Refrence

Sample Brought / Collected

Not Valid for Medico Legal Purpose

Dr. Signature

Note : The above mentioned report is professional opinion only, not diagnosis and should be interpreted in clinical correlation, if any discrepency arises then test will be repeated free of charge on consultant advice.

Parakh Diagnostics

Karguwan Ji Road, Opp Medical College Gate No. 2, Jhansi
Ph : 0510-2321192, 9415068274, e-mail : parakhdiagnostics2000@gmail.com



Balance:2100

TEST REPORT

Booking Time: 09:53:29
Sample Drawn: 19/10/2024 10:18:54
Sample Received: 19/10/2024 10:18:55
Reported On: 19/10/2024 16:33:11
Print Date & Time: 19/10/2024 21:40:46

Date: 19/10/2024 Patient ID:102416742 Refd by Lab: MEDIWHEEL TPA Mob:9026365079
Name: Mrs. ALPANA RAI Age: 37 Yrs 2 Mon 6 Days Gender: Female
Refd by: Slide No:/2021-19
Pt. E-mail ID : Hospital

Test	Value	Biological Ref Interval	Unit
BLOOD UREA NITROGEN (BUN) * Method: Urease, UV, Sample: Serum	11.8	Adult: 8.6 - 10.2 Children(0-10 days): 7.6 - 10.4 Children(10 days-2 yrs) : 9.0 - 11.0 Children(2-12 yrs): 8.8 - 10.8 6.0 - 20.0	mg/dl
TOTAL T3 Method: CLIA, Sample: Serum	1.12	0.87 - 1.78	ng/ml
TOTAL T4 Method: CLIA, Sample: Serum	9.50	Adults (>15 yrs) : 0.87 - 1.78 New born : 0.75 - 2.60 1 - 5 Yrs : 1.00 - 2.60 5 - 10 Yrs : 0.90 - 2.40 10 - 15 Yrs : 0.80 - 2.10 6.09 - 12.23	µg/dl
TSH Method: CLIA, Sample: Serum	1.20	Adults : 6.09 - 12.23 1 - 3 days : 8.20 - 19.9 1 week : 6.00 - 15.9 1 - 12 month : 6.1 - 14.9 1 - 3 yrs : 6.80 - 13.5 3 - 10 yrs : 5.50 - 12.8 >10 Yrs : 6.09 - 12.23 0.40 - 5.50	µIU/ml

Note : TSH levels are subject to circadian variation, reaching peak levels between 2-4 am and at a minimum 6- 10 pm. The variation is of the order of 50%, hence time of the day has influence on the measured TSH concentrations.

Children

Premature (28-36 Weeks)	: 0.7 - 27.0 uIU/mL
Birth 4 Days	: 1.0 - 39.0 uIU/mL
5 Days - 20 Weeks	: 1.7 - 9.1 uIU/mL
21 Weeks - 20 Years	: 0.7 - 6.4 uIU/mL

Adults

21 - 54 Years	: 0.4 - 4.5 uIU/mL
55 - 87 Years	: 0.5 - 8.9 uIU/mL

Pregnancy

First Trimester	: 0.1 - 2.5 uIU/mL
-----------------	--------------------

MRS. HIRDESH GUPTA
Test Requested by MICROBIOLOGIST BODY
MSC (Medical Micro Biology)

DR POORVI GUPTA
BIOCHEMIST
MSc(Phd) Med. BIOCHEM

Dr. B. K. Gupta
M.D. (PATHO)
CONSULTANT PATHOLOGIST
PARAKH PATHOLOGY LAB
Opp Medical College, JHANSI

DR. B.K. GUPTA
M.D. (PATHO)

Thanks for Refrence

Sample Brought / Collected

Not Valid for Medico Legal Purpose

Dr. Signature

Note : The above mentioned report is professional opinion only, not diagnosis and should be interpreted in clinical correlation, if any discrepency arises then test will be repeated free of charge on consultant advice.

Parakh Diagnostics

Karguwan Ji Road, Opp Medical College Gate No. 2, Jhansi
Ph : 0510-2321192, 9415068274, e-mail : parakhdiagnostics2000@gmail.com

Booking Time: 09:53:29
Sample Drawn: 19/10/2024 10:18:54
Sample Received: 19/10/2024 10:18:55
Reported On: 19/10/2024 16:33:17
Print Date & Time: 19/10/2024 21:40:46



Balance:2100

TEST REPORT

Date: 19/10/2024 Patient ID:102416742 Refd by Lab: MEDIWHEEL TPA Mob:9026365079
Name: Mrs. ALPANA RAI Age: 37 Yrs 2 Mon 6 Days Gender: Female
Refd by: Slide No:/2021-19
Pt. E-mail ID : Hospital

Test	Value	Biological Ref Interval	Unit
Second Trimester	: 0.2 - 3.0 uIU/mL		
Third Trimester	: 0.3 - 3.0 uIU/mL		

URINE EXAMINATION - R/M

URINE ALBUMIN	NIL		
URINE FOR REDUCING SUBSTANCES	ABSENT	ABSENT	
MICROSCOPIC EXAMINATION			
PUS CELLS	0-1	NIL	/HPF
EPITHELIAL CELLS	2-3	NIL	/HPF
RBC's	NIL	NIL	/HPF
CRYSTALS	NOT DETECTED		
CASTS	NOT DETECTED		
BACTERIA	NOT DETECTED		
OTHERS	NOT DETECTED		
CRENATED R.B.C.	NOT DETECTED		
URINE GLUCOSE FASTING	NIL	NIL	
URINE GLUCOSE PP	NIL	NIL	NIL
EKG	.		
2D Echo	.		
USG whole Abdomen	.		
CHEST PA	.		

X-RAY CHEST PA VIEW

Soft tissues and bony cage under view are normal.
Lung fields are normal.
Bilateral hilar shadows are normal.
Mediastinum and domes are normal.
Costophrenic angles are clear.
Cardiac size and shape is normal.

IMPRESSION : Normal Skiagram.

MRS. HIRDESH GUPTA
Test Requested by MICROBIOLOGY BODY
MSC (Medical Micro Biology)

DR POORVI GUPTA
BIOCHEMIST
MSc(Phd) Med. BIOCHEM

Dr. B. K. Gupta
M.D. (PATHO)
CONSULTANT PATHOLOGIST
PARAKH PATHOLOGY LAB
Opp Medical College, JHANSI

DR. B.K. GUPTA
M.D. (PATHO)

Thanks for Refrence

Sample Brought / Collected

Not Valid for Medico Legal Purpose

Dr. Signature

Note : The above mentioned report is professional opinion only, not diagnosis and should be interpreted in clinical correlation, if any discrepency arises then test will be repeated free of charge on consultant advice.

Parakh Diagnostics

Karguwan Ji Road, Opp Medical College Gate No. 2, Jhansi
Ph : 0510-2321192, 9415068274, e-mail : parakhdiagnostics2000@gmail.com



Balance:2100

TEST REPORT

Booking Time: 09:53:29
Sample Drawn: 19/10/2024 10:18:54
Sample Received: 19/10/2024 10:18:55
Reported On: 19/10/2024 16:33:17
Print Date & Time: 19/10/2024 21:40:46

Date: 19/10/2024 **Patient ID:**102416742 **Refd by Lab:** MEDIWHEEL TPA **Mob:**9026365079
Name: Mrs. ALPANA RAI **Age:** 37 Yrs 2 Mon 6 Days **Gender:** Female
Refd by: **Slide No:**2021-19
Pt. E-mail ID : **Hospital**

Test	Value	Biological Ref Interval	Unit
GYNAECOLOGIST CONSULTATION FOR FEMALE			
ENT CONSULTATION	.		
DENTAL CONSULTATION	.		
EYE CONSULTATION	.		
DIET CONSULTATION	.		
*** End of Report ***			

Result Awaited : MEDIWHEEL FULL BODY (PAP SMEAR)

Test Requested by: MRS. HIRDESH GUPTA
MICROBIOLOGIST
MSC (Medical Micro Biology)

DR POORVI GUPTA
BIOCHEMIST
MSc(Phd) Med. BIOCHEM

Dr. B. K. Gupta
M.D. (PATHO)
CONSULTANT PATHOLOGIST
PARAKH PATHOLOGY LAB
Opp Medical College, JHANSI

DR. B.K. GUPTA
M.D. (PATHO)

Thanks for Refrence

Sample Brought / Collected

Not Valid for Medico Legal Purpose

Dr. Signature

Note : The above mentioned report is professional opinion only, not diagnosis and should be interpreted in clinical correlation, if any discrepency arises then test will be repeated free of charge on consultant advice.