



TEST REPORT

Reg. No : 2401100432
Name : Megha Gehlot
Age/Sex : 29 Years / Female
Ref. By :
Client : MEDIWHEEL WELLNESS

Reg. Date : 13-Jan-2024
Collected On : 13-Jan-2024 13:17
Approved On : 13-Jan-2024 13:50
Printed On : 14-Jan-2024 13:12

Parameter

Result

BLOOD GROUP & RH

Specimen: EDTA and Serum; Method: Haemagglutination

ABO : 'AB'
Rh (D) : Positive

----- End Of Report -----

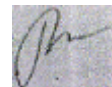



TEST REPORT

Reg. No : 2401100432
Name : Megha Gehlot
Age/Sex : 29 Years / Female
Ref. By :
Client : MEDIWHEEL WELLNESS

Reg. Date : 13-Jan-2024
Collected On : 13-Jan-2024 13:17
Approved On : 13-Jan-2024 13:50
Printed On : 14-Jan-2024 13:12

Parameter	Result	Unit	Reference Interval
-----------	--------	------	--------------------

COMPLETE BLOOD COUNT (CBC)

SPECIMEN: EDTA BLOOD

Hemoglobin	13.4	g/dL	12.0 - 15.0
RBC Count	4.92	million/cmm	3.8 - 4.8
Hematocrit (PCV)	41.6	%	40 - 54
MCH	27.2	Pg	27 - 32
MCV	84.6	fL	83 - 101
MCHC	32.2	%	31.5 - 34.5
RDW	13.9	%	11.5 - 14.5
WBC Count	9200	/cmm	4000 - 11000

DIFFERENTIAL WBC COUNT (Flow cytometry)

Neutrophils (%)	60	%	38 - 70
Lymphocytes (%)	34	%	20 - 40
Monocytes (%)	04	%	2 - 8
Eosinophils (%)	02	%	0 - 6
Basophils (%)	00	%	0 - 2
Neutrophils	5520	/cmm	
Lymphocytes	3128	/cmm	
Monocytes	368	/cmm	
Eosinophils	184	/cmm	
Basophils	0	/cmm	
Platelet Count (Flow cytometry)	276000	/cmm	150000 - 450000
MPV	9.2	fL	7.5 - 11.5

ERYTHROCYTE SEDIMENTATION RATE

ESR (After 1 hour)	11	mm/hr	0 - 21
--------------------	----	-------	--------

Modified Westergren Method

----- End Of Report -----



TEST REPORT

Reg. No : 2401100432
Name : Megha Gehlot
Age/Sex : 29 Years / Female
Ref. By :
Client : MEDIWHEEL WELLNESS

Reg. Date : 13-Jan-2024
Collected On : 13-Jan-2024 13:17
Approved On : 13-Jan-2024 13:54
Printed On : 14-Jan-2024 13:12

<u>Parameter</u>	<u>Result</u>	<u>Unit</u>	<u>Reference Interval</u>
Fasting Blood Sugar (FBS) <i>Hexokinase Method</i>	91.2	mg/dL	70 - 110
Post Prandial Blood Sugar (PPBS) <i>Hexokinase Method</i>	110.5	mg/dL	70 - 140

----- End Of Report -----

Approved by: DR PS RAO
MD Pathologist



TEST REPORT

Reg. No : 2401100432
Name : Megha Gehlot
Age/Sex : 29 Years / Female
Ref. By :
Client : MEDIWHEEL WELLNESS

Reg. Date : 13-Jan-2024
Collected On : 13-Jan-2024 13:17
Approved On : 13-Jan-2024 13:54
Printed On : 14-Jan-2024 13:12

Parameter	Result	Unit	Reference Interval
-----------	--------	------	--------------------

THYROID FUNCTION TEST

T3 (Triiodothyronine) <i>Chemiluminescence</i>	1.56	ng/mL	0.87 - 1.78
T4 (Thyroxine) <i>Chemiluminescence</i>	12.91	µg/dL	5.89 - 14.9
TSH (ultra sensitive) <i>Chemiluminescence</i>	1.114	µIU/ml	0.34 - 5.6

SUMMARY The hypophyseal release of TSH (thyrotropic hormone) is the central regulating mechanism for the biological action of thyroid hormones. TSH is a very sensitive and specific parameter for assessing thyroid function and is particularly suitable for early detection or exclusion of disorders in the central regulating circuit between the hypothalamus, pituitary and thyroid. **LIMITATION** Presence of autoantibodies may cause unexpected high value of TSH

----- End Of Report -----



TEST REPORT

Reg. No : 2401100432
Name : Megha Gehlot
Age/Sex : 29 Years / Female
Ref. By :
Client : MEDIWHEEL WELLNESS

Reg. Date : 13-Jan-2024
Collected On : 13-Jan-2024 13:17
Approved On : 13-Jan-2024 15:31
Printed On : 14-Jan-2024 13:12

Parameter	Result	Unit	Reference Interval
-----------	--------	------	--------------------

URINE ROUTINE EXAMINATION

PHYSICAL EXAMINATION

Quantity : 20 cc
Colour : Pale Yellow
Appearance : Clear

CHEMICAL EXAMINATION (BY REFLECTANCE PHOTOMETRIC METHOD)

pH	6.0	5.0 - 8.0
Sp. Gravity	1.020	1.002 - 1.03
Protein	Nil	
Glucose	Nil	
Ketone Bodies	Nil	
Urine Bile salt and Bile Pigment	Nil	
Urine Bilirubin	Nil	
Nitrite	Nil	
Leucocytes	Nil	
Blood	Trace	

MICROSCOPIC EXAMINATION (MANUAL BY MCIROSCOPY)

Leucocytes (Pus Cells)	Occasional/hpf
Erythrocytes (Red Cells)	4 - 5/hpf
Epithelial Cells	1-2/hpf
Amorphous Material	Nil
Casts	Nil
Crystals	Nil
Bacteria	Nil
Monilia	Nil

----- End Of Report -----

Name	:	Megha Gehlot	Age	:	29Yrs. / F
Thanks To	:	Mediwheel wellness	Date	:	12/1/2024

ULTRASOUND STUDY OF WHOLE ABDOMEN

LIVER:

Liver is normal in size, shape & bright in echotexture. No focal mass lesion is seen. Intra hepatic biliary radicles are normal. Portal vein is normal in caliber.

GALL BLADDER :

Gall bladder is well distended. The wall thickness appears normal. No evidence of calculus or mass lesion is seen. C.B.D. appears normal.

PANCREAS :

Pancreas is normal in size, shape & echotexture. No focal mass lesion is seen.

SPLEEN :

Spleen is normal in size, shape & echotexture. No focal mass lesion is seen.

BOTH KIDNEYS :

Both kidneys are normal in size, shape & echotexture. Renal parenchyma appears normal. No evidence of hydronephrosis, calculus or cortical scarring is seen in either kidney.

Right kidney measures : 10.7x4.5 cms.

Left kidney measures : 10.1 x 4.8 cms.

URINARY BLADDER :

Urinary bladder is partially distended.

UTERUS :

Uterus is AVAF, normal in size, shape and echotexture. It measures 5.9 x 4.2 x 3.4 cms. Endometrial appears normal and measures 3.9 mm.

BOTH OVARIES :

Both ovaries are mildly enlarged with peripherally arranged follicles.

Right ovary measures: 4.3 x 2.3 cms.

Left ovary measures: 3.7 x 2.8 cms.

No obvious abdominal lymphadenopathy is seen.

No free fluid is seen in peritoneal cavity.

OPINION:

- Grade II fatty liver.
- Mildly enlarged both ovaries with peripherally arranged follicles. Adv: Hormonal assay correlation to rule out PCOD



Dr Bharat Jain
MD (Radio-Diagnosis)
Consultant Radiologist

(This report is not valid for any Medico-legal purpose)

ENCL:- PCPNDT Registration Certificate is printed on the back side of this report.

2-B, Ground Floor, Court Choraha, Main Road Tehsil Ke Samne, Udaipur 313001 (Raj.)

Mob. : 7229961115, 7229970005, 7229901188

(24 x 7 Customer Service) Email : Kshipralabsudaipur@gmail.com

Name	:	Megha Gehlot	Age	:	29Yrs. / F
Thanks To	:	Mediwheel	Date	:	13/01/2024

Echocardiography Final Interpretation

1. No RWMA, Normal LV systolic function, LVEF – 65%
2. Normal Cardiac chamber dimensions
3. Normal LV Diastolic Function.
4. No MR/TR, Normal PASP.
5. No clot/mass/PE pathology.
6. IVC Normal

M-Mode/2-D Description:

- **Left Ventricle:** It is normal sized.
- **Left Atrium:** It is normal sized.
- **Right Atrium:** It is normal sized.
- **Right Ventricle:** It is normal sized. RV systolic function is normal.
- **Aortic Valve:** It appears normal.
- **Mitral Valve:** It appears normal.
- **Tricuspid Valve:** It appears normal.
- **Pulmonic Valve:** It appears normal.
- **Main Pulmonary artery & its branches:** Appear normal.
- **Pericardium:** There is no pericardial effusion.

Doppler Analysis:

- **Pulmonic Regurgitation** : Nil
- **Mitral Regurgitation** : Nil
- **Aortic Regurgitation** : Nil
- **Tricuspid Regurgitation** : Nil
- **Diastolic Parameters** :

2-B, Ground Floor, Court Choraha, Main Road Tehsil Ke Samne, Udaipur 313001 (Raj.)

Mob. : 7229961115, 7229970005, 7229901188

(24 x 7 Customer Service) Email : Kshipralabsudaipur@gmail.com



Echocardiography

Measurements (mm):

	Observed values	Normal values
Aortic root diameter	24	20-36 (22mm/M ²)
Aortic valve opening		15-26
Left atrium size	31	19-40

	End Diastole	End Systole	Normal Values
Left ventricle size	43	29	(ED=37-56:Es=22-40)
Interventricular septum	10	13	(ED=6-12)
Posterior wall thickness	11	14	(ED=5-10)

LV Ejection Fraction (%)	65%	55%-80%
HR		

Maximum Velocity across valve (cm/s)

Pulmonary	101	Aortic	152

Mitral Inflow Pattern		Normal values
E/A	92/73	1-25
DT		160-200ms
PHT		
PVs:PVd		PVs>PVd



Consultant Radiologist

2-B, Ground Floor, Court Choraha, Main Road Tehsil Ke Samne, Udaipur 313001 (Raj.)

Mob. : 7229961115, 7229970005, 7229901188

(24 x 7 Customer Service) Email : Kshipralabsudaipur@gmail.com

(ECG Analysis Result)

800 Normal Sinus Rhythm

701 Prior R Progression

*** Borderline Normal ECG ***

Vent. Rate(BPM): 69

PR Int.(ms): 134

P/QRS/T Int.(ms): 97 85 180

QT/QTc Int.(ms): 395 424

P/QRS/T Axis(Deg.): 23 43 43

RV1/SV5 Amp.(mV): 0.04 0.13

RV5/SV1 Amp.(mV): 0.69 0.77

Y2.33 Technician:

Note: Unconfirmed Report Need to be

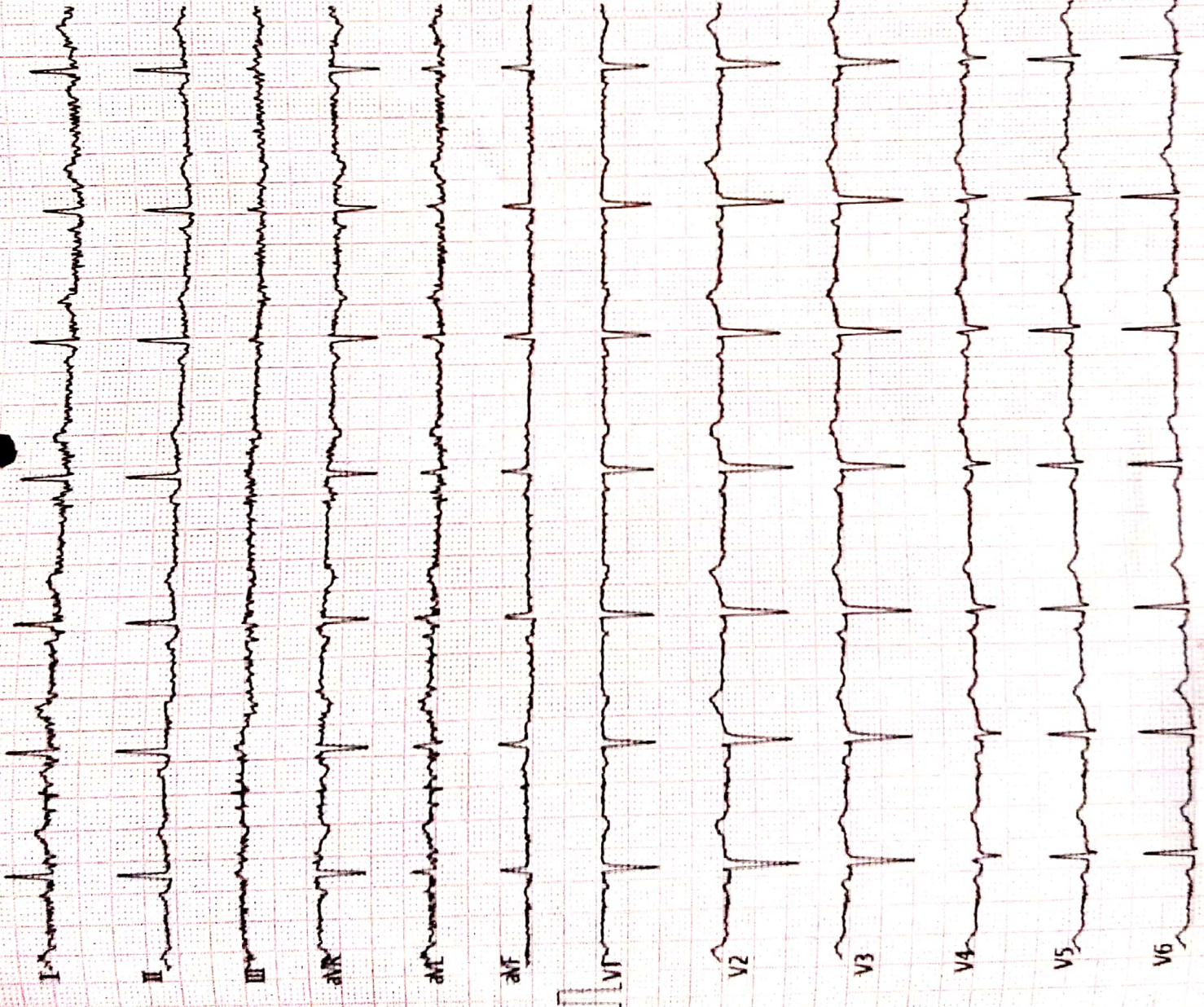

ST LEVEL(mV)

I	II	III	aVR	aVL	aVF
+0.00	+0.03	+0.02	-0.01	-0.00	+0.02
V1	V2	V3	V4	V5	V6
+0.02	+0.05	+0.05	+0.04	+0.03	+0.02



JAI
DRISHTI
Eye Hospital

www.drishtihospital.com
Call : 9982996666

Dr. Sharva Pandya

MBBS, M.S. (Ophthalmology)

RMC Reg. No. : 021537

डॉ. शर्वा पण्ड्या

दृष्टि नेत्र रोग विशेषज्ञ सर्जन

Ms. Megha Gehlot

29/F

13/01/2024

C/O - For eye check up

DVA 6/6
6/6

NVA 6/6
6/6

Colour vision - Normal

Sharva

DR. SHARVA PANDYA
MBBS, MS (OPHTH.)
RMC : 021537 (MBBS) 007516 (MS.)
JAI DRISHTI EYE HOSPITAL
UDAIPUR

चित्रकूट नगर, उदयपुर में हमारी
नेत्र चिकित्सा सेवाएं शीघ्र उपलब्ध होगी।

Cosmetology Partner :

Jai Drishti Eye Hospital, 23A, Residency Road, Opp. Equitas Bank, Sardarpura, Udaipur ||
जय दृष्टि आई हॉस्पिटल, 23-ए, रेजीडेन्सी रोड, एक्विटास बैंक के सामने, सरदारपुरा, उदयपुर ||



www.vibraclinics.com
9166046591



Scanned with OKEN Scanner

MER-MEDICAL EXAMINATION REPORT

DATE OF EXAMINATION	13/01/2024
NAME	MEGHA GEHLOT
AGE	29YRS /FE MALE
HEIGHT	163 CM
WEIGHT	70 KG
BP	126 / 79
ECG	NORMAL
X-RAY	NORMAL
PRESENT AILMENTS	NO
DETAILS OF PAST AUMENTS (IF AY)	NO
COMMENTS/ADVICE :SHE/HE IS PHYSICALLY FIT	YES

Signature With Stamp Of Medical Examiner.



Name	:	Megha Gehlot	Age	:	29Yrs. / F
Thanks To	:	Mediwheel	Date	:	13/01/2024

X-RAY CHEST (PA VIEW)

Both lung fields appear normal.

No e/o Koch's lesion or consolidation seen.

Both CP angles appear clear.

Both domes of diaphragm appear normal.

Heart size and aorta are within normal limits.

Bony thorax under vision appears normal.

Both hila appear normal.

Consultant Radiologist



(This report is not valid for any Medico-legal purpose)

2-B, Ground Floor, Court Choraha, Main Road Tehsil Ke Samne, Udaipur 313001 (Raj.)

Mob. : 7229961115, 7229970005, 7229901188

(24 x 7 Customer Service) Email : Kshipralabsudaipur@gmail.com

