

**HEALTH CHECK-UP**

NAME - Mr. Prateek Sharma AGE - 30/M DATE - 24.04.2024

ADDRESS - ARCOFEMI HEALTHCARE LIMITED.

**ON EXAMINATION:**

Height - 169 cm Weight 85 kg Pulse 80 mint

BP - 115/70 mmHg

**SYSTEMS**

- a) Respiratory - Normal vesicular breath sounds  
- No adventitious sound
- b) Cardio Vascular - S1 S2 normal, No murmur
- c) Central Nervous - Normal
- d) Abdomen - Soft  
Liver/Spleen - Not palpable
- e) Locomotor - Normal

ECG : Normal.

X-RAY CHEST : Right hilum appear prominent.

**BIOCHEMICAL ANALYSIS :**

HAEMOGLOBIN	12.2*
ESR	16*
SGPT	47.0*
S. CHOLESTERO	205.0*

REMARKS : Medically  FIT/ UNFIT



Mr. Puattek Sharma 304/M

24/04/24

V < 6/6 P  
6/6 P

NV < N-6/6  
N-6/6

Colour Vs < WML  
WML





ID: 17  
prateck  
Male 30Y ears  
Req. No. :

24-04-2024 10:02:10 AM  
HR : 65 bpm  
P : 116 ms  
PR : 155 ms  
QRS : 92 ms  
QT/QTcBz : 388/406 ms  
P/QRS/T : -5/17/12 °  
RV5/SV1 : 1.776/0.971 mV

Diagnosis Information:  
Sinus Rhythm  
QS Wave in lead V1  
Poor r Wave Progression(V2)

Report Confirmed by:

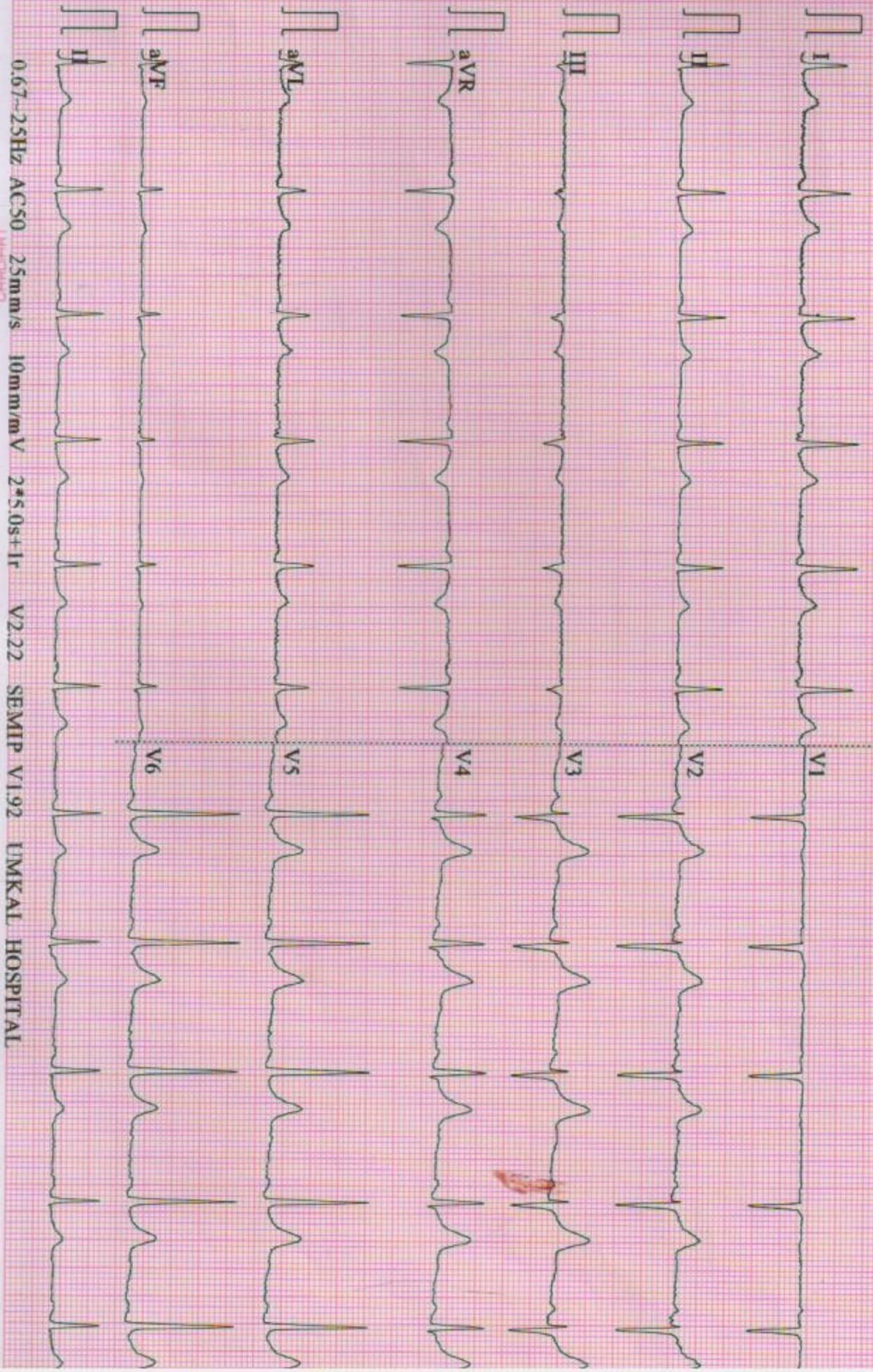

0.67~25Hz ACS0 25mm/s 10mm/mV 2\*5.0s+1r V2.22 SEMIP V1.92 UMKAL HOSPITAL



Name	: Mr. PRATEEK SHARMA	MR No	: UH037630
Age/Gender	: 30 Y/M	Visit ID	: OP048903
Admitting Doctor	:	Sample Collected on	: 24-04-2024 09:55
Lab ID No	: LAB065814	Sample Received on	:
		Report Released on	: 24-04-2024 12:55

## Laboratory Report

### Hematology

<u>Test Description</u>	<u>Result</u>	<u>Units</u>	<u>Ref Range</u>
Sample Type: EDTA			
<b>CBC WITH ESR</b>			
HAEMOGLOBIN	12.2 *	gm/dL	13 - 18
TOTAL LEUCOCYTE COUNT	6,800	cell/cum	4000 - 11000
D.L.C = POLYMORPHS	55	%	40 - 75
LYMPHOCYTES	40	%	20 - 45
EOSINOPHILS	03	%	01 - 06
MONOCYTES	02	%	0 - 08
BASOPHILS	00	%	0 - 01
E.S.R (WINTROBE)	16 *	mm/1st	0 - 9
RED BLOOD CELLS	4.4	Millions	3.5 - 5.5
PLATELET COUNT	1.6	lakh/cum	1.5 - 4.5
P.C.V	37.5	%	35 - 50
M.C.V	84.5	fl	80 - 96
M.C.H	27.5	pg	27 - 32
M.C.H.C	32.5	%	32 - 36

\*\*\*End of the report\*\*\*

*Anechal*

Checked By  
Lab Technician

Verified By



Name	: Mr. PRATEEK SHARMA	MR No	: UH037630
Age/Gender	: 30 Y/M	Visit ID	: OP048903
Admitting Doctor	:	Sample Collected on	: 24-04-2024 09:55
Lab ID No	: LAB065814	Sample Received on	:
		Report Released on	: 24-04-2024 12:55

## Laboratory Report

### Biochemistry

<u>Test-Description</u>	<u>Result</u>	<u>Units</u>	<u>Ref Range</u>
Sample Type: Serum <b>S.G.P.T 1475</b>			
S.G.P.T	47.0 *	IU/ML	upto - 45
Sample Type: Serum <b>SERUM CHOLESTEROL 1463</b>			
SERUM CHOLESTEROL	205.0 *	mg/dl	150 - 200
Sample Type: Serum <b>SERUM CREATININE</b>			
SERUM CREATININE	0.91	mg/dl	0.6 - 1.2
Sample Type: Serum <b>BLOOD SUGAR - FASTING</b>			
BLOOD SUGAR FASTING	103.9	mg/dl	70 - 110
Sample Type: Serum <b>S. UREA</b>			
S. UREA	25.2	mg%	10 - 50

\*\*\*End of the report\*\*\*

*Arincha*  
Checked By  
Lab Technician

Verified By

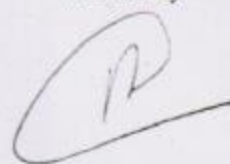



Name	: Mr. PRATEEK SHARMA	MR No	: UH037630
Age/Gender	: 30 Y/M	Visit ID	: OP048903
Admitting Doctor	:	Sample Collected on	: 24-04-2024 09:55
Lab ID No	: LAB065814	Sample Received on	:
		Report Released on	: 24-04-2024 12:55

## Laboratory Report

### Hematology

<u>Test Description</u>	<u>Result</u>	<u>Units</u>	<u>Ref Range</u>
Sample Type: EDTA			
BLOOD GROUP (ABO & RH TYPING)	"B" POSITIVE		

\*\*\*End of the report\*\*\*

*Anchal*

Checked By  
Lab Technician

Verified By

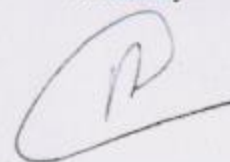

Name	: Mr. PRATEEK SHARMA	MR No	: UH037630
Age/Gender	: 30 Y/M	Visit ID	: OP048903
Admitting Doctor	:	Sample Collected on	: 24-04-2024 09:55
Lab ID No	: LAB065814	Sample Received on	:
		Report Released on	: 24-04-2024 12:55

## Laboratory Report

### CLINICAL PATHOLOGY

<u>Test Description</u>	<u>Result</u>	<u>Units</u>	<u>Ref Range</u>
Sample Type: Urine			
<b>URINE ROUTINE &amp; MICROSCOPIC 1383</b>			
COLOUR	P.YELLOW		
APPEARANCE	CLEAR		
SPEC.GRAVITY	1.015		
REACTION	6.0		
ALBUMINE	NIL		
SUGAR	NIL		
KETONE BODIES	NIL		
BLOOD	NIL		
LEUKOCYTES	NIL		
NITRITE	NIL		
UROBILINOGEN	NIL		
MICROSCOPIC EXAM			
PUS CELLS	2-3	/HPF	0 - 05
RBC CELLS	NIL	/HPF	0 - 02
EP CELLS	1-2	/HPF	0 - 05
CASTS	NIL		
CRYSTALS	NIL		
BACTERIA	NIL		
OTHER	NIL		

\*\*\*End of the report\*\*\*

*Arincha*

Checked By  
Lab Technician

Verified By

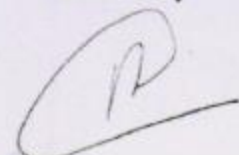

Name	: Mr. PRATEEK SHARMA	MR No	: UH037630
Age/Gender	: 30 Y/M	Visit ID	: OP048903
Admitting Doctor	:	Order Date	: 24-04-2024 09:54
		Report Date	: 25-04-2024 10:31

## Radiology Report

### X-Ray

#### CHEST X-RAY PA VIEW

#### Finding -

Both lung fields appear normal.

Trachea appears in the midline.

**Right hilum appear prominent.**

Cardiac size appears normal.

Both CP angle and cardiophrenic angle appears normal.

Diaphragm appears normal on both sides.

Visualized rib cage appears normal.

*Please correlate clinically*

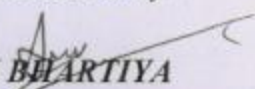
  
**DR ARUSHI BHARTIYA**  
**CONSULTANT RADIOLOGIST**

