



# Rama Krishna Multispecialty Hospital

257-A, TALWANDI, KOTA (RAJ.) • Tel : 0744-3562955, M. 9414227325  
www.ramakrishnahospital.com | Email : rxkota@gmail.com

Deepak Kumar Jain

28/3/22

DOB 9/4/77

mob 8342 884635

P-76

OP-12/80

SpO2 99%

ht 164

wt - 56

BMI 20.8

chest 79cm

arm 26cm

Abd 77cm

Vision 6/6 Colour ⊕

fit to industry

Dental - mol  
Ade scaling

M. Singh  
डॉ. मोनिका भार्गव  
एम.बी.बी.एस. एम.डी.  
रामाकृष्णा हॉस्पिटल  
रजि. नं. 006311/22544

**भारत सरकार**  
 Government of India



 दीपक कुमार जैन  
 Deepak Kumar Jain  
 जन्म तिथि/DOB: 09/04/1987  
 पुरुष/ MALE

**3189 8253 3646**  
 VID: 9117 8784 1029 9919

मेरा आधार, मेरी पहचान

*Deepak*

*Jain*  
 डॉ. यश भार्गव  
 एम.बी.बी.एस.  
 राज. कु. अना. कॉलेज  
 राज. नं. 20382

**भारतीय विशिष्ट पहचान प्राधिकरण**  
 Unique Identification Authority of India

**पता:**  
 S/O रमेश चंद जैन, मिश्री लाल सुरेश कुमार जैन मैन मार्केट  
 तालेरा, बूंदी, तालेरा, बूंदी,  
 राजस्थान - 323021

**Address:**  
 S/O Ramesh Chand Jain, mishri lal suresh  
 kumar jain main market talera, bundi,  
 Talera, Bundi,  
 Rajasthan - 323021

**3189 8253 3646**  
 VID: 9117 8784 1029 9919

QR Code with photograph

www.uidai.gov.in



# GOOD HEALTH LAB

## RAMAKRISHNA HOSPITAL

(UNIT OF DR. L.K. BHARGAVA & SONS HUF)



Patient Report			
Name:	DEEPAK JAIN	PID:	1
Age :	35 Years	Gender:	Male
Dr. Name:	DR YASH	Sample Mode:	Whole Blood
		Sequence ID:	202203260000

Run Date: 26/03/2022

Printed ON: 27/03/2022 12:53:11

Parameter	Result	Flags	Units	Limits
WBC	6.9		$\times 10^3 / \mu\text{L}$	4-10
LYMP#	2.1		$\times 10^3 / \mu\text{L}$	1-5
MID#	0.5		$\times 10^2 / \mu\text{L}$	0.1-1.5
GRAN#	4.3		$\times 10^3 / \mu\text{L}$	2-7
LYMP%	31.6		%	20-40
MID%	7.6		%	3-15
GRAN%	60.8	H	%	40-60
RBC	4.4	L	$\times 10^6 / \mu\text{L}$	4.5-5.5
HGB	11.4	L	g/dL	13-17
HCT	32.4	L	%	40.7-50.3
MCV	73.6	L	fL	83-103
MCH	25.9	L	pg	27-32
MCHC	35.1	H	g/dL	31.5-34.5
RDW-CV	13.5		%	11.6-15.4
RDW-SD	39.5		fL	39-46
PLT	257		$\times 10^3 / \mu\text{L}$	150-410
MPV	6.5		fL	5.9-12.3
PCT	0.167	L	%	0.22-0.44
PDW	11.3		%	8.3-25
PLCR	12.3	L	%	16.3-36.3
PLCC	31.6		$\times 10^3 / \mu\text{L}$	--

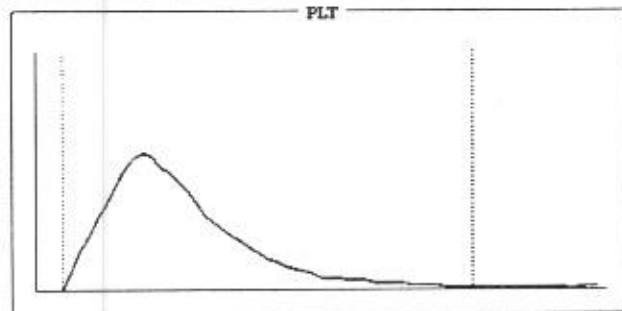
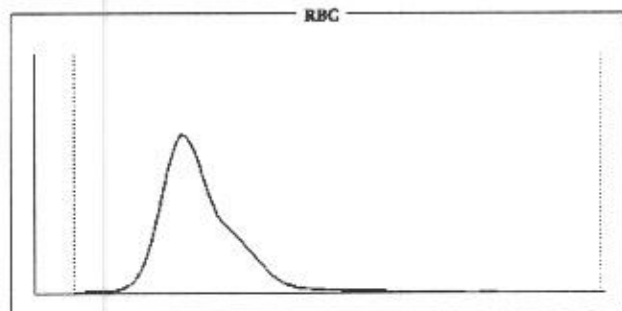
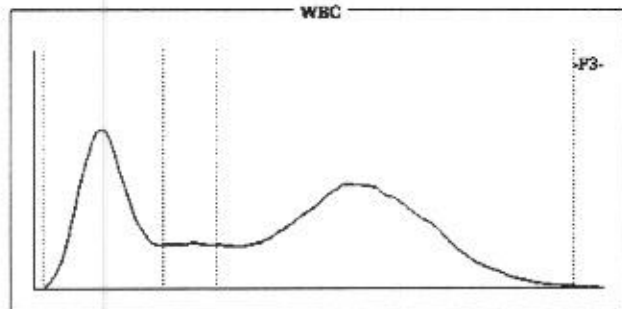

**Histogram Flags:**

?Monocytosis, ?Microcytosis, ?Hemolytic Anemia, ?Microcytic Anemia

**Comments:**

Signature of Technician

Signature of Pathologist

Dr. Preeti Pathak, MD. (Path.)  
Reg. 24703/15880

Signature of Pathologist

**Conditions of Reporting :**

We use best of the kits from international market & the quality control is done by putting up Fresh standard/Control with each running.  
The reported result are for information and for interpretation of the Referring Doctor only  
Results of tests may vary from laboratory to laboratory and also in some parameters time to time for the same patient.  
This report is not valid for any medico-legal purposes.  
Result of card test are limited by time of Reading the card.

57-A, Sheela Chaudhary Road, Talwandi, KOTA-5 (Raj.)

tel 0744-3562955, Mob.: 9414227325, 9610209797 | E-mail : rxkota@gmail.com



# GOOD HEALTH LAB

## RAMAKRISHNA HOSPITAL

(UNIT OF DR. L. K. BHARGAVA & SONS HUF)



PATIENT'S NAME: DEEPAK KUMAR JAIN

AGE/SEX : 35 Years/Male

LAB NO. : 0426

DATE : 26/03/2022

REF. BY : Dr. YASH BHARGAVA

### RADIO-DIAGNOSIS

#### X-RAY CHEST PA VIEW

1. Both the lung fields are clear. Bronchovascular markings are within normal limits.
2. Both the hilar shadows are of normal size and shape, density.
3. Heart shadows appears central, normal in size and shape.
4. Trachea is in midline.
5. Both the domes of diaphragm are clear and sharp.
6. Both the C.P. angles are clear.
7. Bony cage and soft tissue shadows are normal.

IMPRESSION : Normal chest radiograph.

=====

*Jyoti*  
Dr. Jyoti Pathak, MD (Path.)  
Reg. 24703/15880

Signature of Technician

#### Conditions of Reporting :

We use best of the kits from international Market & the quality control is done by putting up Fresh standard/Control with each running.  
The reported result are for information and for interpretation of the Referring Doctor only  
Results of tests may vary from laboratory to laboratory and also in some parameters time to time for the same patient.  
This report is not valid for any medico-legal purposes.  
Result of card test are limited by time of Reading the card.

Dr. Preeti Pathak, MD. (Path.)  
Reg. 24703/15880

Signature of Pathologist

57-A, Sheela Chaudhary Road, Talwandi, KOTA-5 (Raj.)

tel 0744-3562955, Mob.: 9414227325, 9610209797 | E-mail : rxkota@gmail.com



# GOOD HEALTH LAB RAMAKRISHNA HOSPITAL

(UNIT OF DR. L.K. BHARGAVA & SONS HUF)



PATIENT'S NAME: DEEPAK KUMAR JAIN

AGE/SEX : 35 Years/Male

LAB NO. : 0426

DATE : 26/03/2022

REF. BY : Dr. YASH BHARGAVA

## ULTRA SONOGRAPHY

### SONOGRAPHY FOR WHOLE ABDOMEN

**LIVER:** Appear normal in size, Non-tender with smooth & regular contour. Parenchymal echopattern appears homogeneous. The IHBR & hepatic vein radicals are not dilated. No evidence of focal echopoor / echorich lesion. Portal vein diameter is normal 10 mm. CBD diameter normal 03 mm.

**GALL BLADDER:** Gall bladder is physiologically distended & normal in size, shape & contour. Walls are smooth & regular with normal thickness. There is no evidence of cholelithiasis. The Murphy's sign is negative.

**PANCREAS:** Normal in size, shape, contour. There is no evidence of focal lesion. Pancreatic duct is not dilated. Pancreatic substance show homogeneous parenchymal echopattern. Paraortic lymph nodes & SMA appear normal.

**SPLEEN:** Normal in size & echopattern. Vessels seen in splenic hilum are not dilated.

Signature of Technician

### Conditions of Reporting :

We use best of the kits from international Market & the quality control is done by putting up Fresh standard/Control with each running. The reported result are for information and for interpretation of the Referring Doctor only. Results of tests may vary from laboratory to laboratory and also in some parameters time to time for the same patient. This report is not valid for any medico-legal purposes. Result of card test are limited by time of Reading the card.

Dr. Preeti Pathak, MD. (Path.)  
Reg. 24703/15880

Signature of Pathologist

57-A, Sheela Chaudhary Road, Talwandi, KOTA-5 (Raj.)

tel 0744-3562955, Mob.: 9414227325, 9610209797 | E-mail : rxkota@gmail.com



# GOOD HEALTH LAB RAMAKRISHNA HOSPITAL

(UNIT OF DR. L.K. BHARGAVA & SONS HUF)



PATIENT'S NAME: DEEPAK KUMAR JAIN

AGE/SEX : 35 Years/Male

LAB NO. : 0426

DATE : 26/03/2022

REF. BY : Dr. YASH BHARGAVA

KIDNEYS: Appear normal in size, shape, position, contour, cortical echogenicity & pelvicalyceal system. The corticomedullary demarkation is fair & ratio appears normal. There is no evidence of hydronephrosis, Nephrolithiasis.

Size right kidney 101 mm. X 78 mm.

Size left kidney 103 mm. X 79 mm.

URI.BLADDER: Bladder walls are smooth & normal in thickness. There is No evidence of mass / stone in the lumen. Bladder capacity appears normal & postvoid Residual volume not significant.

PROSTATE: Normal in shape, contour & parenchymal echogenicity. Its capsule is intact and there is no evidence of focal lesion. Size 23 X 26 X 23 mm. Volume 11 gms.

SPECIFIC: No evidence of retroperitoneal mass/free fluid in peritoneal cavity.

IMPRESSION: Ultrasonographic findings are s/o of normal study.

*Jyoti*  
M.D., B.S., D.N.B.

Signature of Technician

### Conditions of Reporting :

We use best of the kits from international Market & the quality control is done by putting up Fresh standard/Control with each running. The reported result are for information and for interpretation of the Referring Doctor only. Results of tests may vary from laboratory to laboratory and also in some parameters time to time for the same patient. This report is not valid for any medico-legal purposes. Result of card test are limited by time of Reading the card.

Dr. Preeti Pathak, MD. (Path.)  
Reg. 24703/15880

Signature of Pathologist

57-A, Sheela Chaudhary Road, Talwandi, KOTA-5 (Raj.)

tel 0744-3562955, Mob.: 9414227325, 9610209797 | E-mail : rxkota@gmail.com



# GOOD HEALTH LAB

## RAMAKRISHNA HOSPITAL

(UNIT OF DR. L.K. BHARGAVA & SONS HUF)



PATIENT'S NAME: DEEPAK KUMAR JAIN

AGE/SEX : 35 Years/Male

LAB NO. : 0426

DATE : 26/03/2022

REF. BY : Dr. YASH BHARGAVA

### HAEMATOLOGY

Test Name	Test Results	Normal Range
<b>Blood Group Rh Factor</b>		
TEST	RESULT	
BLOOD GROUP	= "B"	
Rh FACTOR	= POSITIVE	
ESR	10 MM in 1st hr.	0-20 MM in 1st hr.

### BIO-CHEMISTRY

Test Name	Test Results	Normal Range
Blood Sugar Fasting	82.00 mg/dL	70.00-110.00 mg/dL
Blood Sugar PP 2 Hours	119.00 mg/dL	75.00-140.00 mg/dL
Serum for Gamma Glutamyl Transferase	32.00 U/L	9.00-52.00 U/L
Serum Alkaline Phosphatase	177.00 IU/L	0.00-270.00 IU/L
URIC ACID	4.7 mg/dl	2.3 - 6.1 (Female) 3.6 - 8.2 (Male)
Aspartate-Aminotransferase (AST/SGOT)	20.00 IU/L	0.00-38.00 IU/L
Alanine-Aminotransferase (ALT/SGPT)	14.00 IU/L	0.00-40.00 IU/L

Signature of Technician

#### Conditions of Reporting :

We use best of the kits from International Market & the quality control is done by pulling up Fresh standard/Control with each running. The reported result are for information and for interpretation of the Referring Doctor only. Results of tests may vary from laboratory to laboratory and also in some parameters time to time for the same patient. This report is not valid for any medico-legal purposes. Results of card test are limited by time of Reading the card.

57-A, Sheela Chaudhary Road, Talwandi, KOTA-5 (Raj.)

0744-3562955, Mob.: 9414227325, 9610209797 | E-mail : rxkota@gmail.com

*Dr. Preeti Pathak*  
MDV-111111  
26/03/2022  
Ramakrishna Hospital, Kota

Dr. Preeti Pathak, MD. (Path.)  
Reg. 24703/15880

Signature of Pathologist



# GOOD HEALTH LAB RAMAKRISHNA HOSPITAL

(UNIT OF DR. L.K. BHARGAVA & SONS HUF)



PATIENT'S NAME: **DEEPAK KUMAR JAIN**

AGE/SEX : **35 Years/Male**

LAB NO. : **0426**

DATE : **26/03/2022**

REF. BY : **Dr. YASH BHARGAVA**

## OTHER

### Glycosylated Hb (HbA1C)

TEST	VALUE	REFERENCE VALUE
HBA1C	5.7 %	Excellent Control < 5.5% Good Control : 5.5 to 7.00% Fair Control : 7.00 to 8.00% Poor Control : > 8.0 %

NOTE :-

HbA1C is done on the spot with the latest Nycocard Reader 2, a test based on spectral reflectance. The assay used here is boronate affinity. Remember, the HbA1C is not the same as the glucose level. It is far superior to the blood glucose reading & it gives an average reading for the past 8-12 weeks.

Signature of Technician

### Conditions of Reporting :

We use best of the kits from international Market & the quality control is done by putting up Fresh standard/Control with each running. The reported result are for information and for interpretation of the Referring Doctor only. Results of tests may vary from laboratory to laboratory and also in some parameters time to time for the same patient. This report is not valid for any medico-legal purposes. Result of card test are limited by time of Reading the card.

*Preeti Pathak*  
Pathology  
4703/1588  
Hospital, KOTA

Dr. Preeti Pathak, MD. (Path.)  
Reg. 24703/15880

Signature of Pathologist

57-A, Sheela Chaudhary Road, Talwandi, KOTA-5 (Raj.)

tel 0744-3562955, Mob.: 9414227325, 9610209797 | E-mail : rxkota@gmail.com





# GOOD HEALTH LAB

## RAMAKRISHNA HOSPITAL

(UNIT OF DR. L.K. BHARGAVA & SONS HUF)



PATIENT'S NAME: DEEPAK KUMAR JAIN

AGE/SEX : 35 Years/Male

LAB NO. : 0426

DATE : 26/03/2022

REF. BY : Dr. YASH BHARGAVA

### BIO-CHEMISTRY

Test Name	Test Results	Normal Range
<b>Serum Total Protein A/G Ratio</b>		
Total Proteins	6.90 g/dL	6.0-8.5
Albumin	4.10 g/dL	3.4-5.0
Globulin	2.80 g/dL	2.3-3.5
A/G Ratio	1.46:1	1.0-2.3
<b>Serum Bilirubin</b>		
Test Interval	Test Value	Unit Typical Reference
Total Bilirubin	0.60	mg/dL 0.0 - 1.0
Direct Bilirubin	0.10	mg/dL 0.0 - 0.25
Indirect Bilirubin	0.50	mg/dL 0.2 - 1.0
BUN	19.00 mg/dL	15.00-45.00 mg/dL
Creatinine	0.73 mg/dL	0.70-1.30 mg/dL

### ORGAN PANEL

#### Lipid Profile

TEST	TEST VALUE	UNIT	NORMAL VALUE
Serum Cholesterol	181.0	mg/dL	130-200 mg%
Triglyceride	104.0	mg/dL	Up to 150 mg%
HDL Cholesterol	43.0	mg/dL	30-70 mg%
LDL Cholesterol	117.0	mg/dL	Up to 150 mg%
VLDL Cholesterol	21.0	mg/dL	Up to 80 mg %
Total Cholesterol/HDL Ratio	4.20		0.0-4.97
LDL/HDL Cholesterol Ratio	2.72		0.0-3.55

Signature of Technician

#### Conditions of Reporting :

We use best of the kits from international Market & the quality control is done by putting up Fresh standard/Control with each running.  
 The reported result are for information and for interpretation of the Referring Doctor only  
 Results of tests may vary from laboratory to laboratory and also in some parameters time to time for the same patient.  
 This report is not valid for any medico-legal purposes.  
 Result of card test are limited by time of Reading the card.

*Dr. Preeti Pathak*  
 (Pathology)  
 Ramakrishna Hospital

Dr. Preeti Pathak, MD. (Path.)  
 Reg. 24703/15880

Signature of Pathologist

57-A, Sheela Chaudhary Road, Talwandi, KOTA-5 (Raj.)

tel 0744-3562955, Mob.: 9414227325, 9610209797 | E-mail : rxkota@gmail.com



# GOOD HEALTH LAB

## RAMAKRISHNA HOSPITAL

(UNIT OF DR. L.K. BHARGAVA & SONS HUF)



PATIENT'S NAME: DEEPAK KUMAR JAIN

AGE/SEX : 35 Years/Male

LAB NO. : 0426

DATE : 26/03/2022

REF. BY : Dr. YASH BHARGAVA

### CLINICAL PATHOLOGY

#### Urine-Routine Examination

##### PHYSICAL & CHEMICAL

##### REFERENCE VALUE

Colour	: Pale Yellow	
Apperance	: Clear	Clear
Reaction (pH)	: 5.4	4.5 - 6.5
Sp. Gravity	: 1.020	1.000 - 1.035
Albumin	: Nil	Negative
Glucose	: Nil	Negative

##### MICROSCOPIC

RBC	: Absent	1-2 /HPF
WBC	: Absent	1-2 /HPF
Epit.Cells	: Absent	1-2 /HPF
Crystals	: Nil	
Cast	: Nil	
Other	: Nil	

Signature of Technician

#### Conditions of Reporting :

We use best of the kits from international Market & the quality control is done by putting up Fresh standard/Control with each running.  
The reported result are for information and for interpretation of the Referring Doctor only  
Results of tests may vary from laboratory to laboratory and also in some parameters time to time for the same patient.  
This report is not valid for any medico-legal purposes.  
Result of card test are limited by time of Reading the card.

57-A, Sheela Chaudhary Road, Talwandi, KOTA-5 (Raj.)

tel 0744-3562955, Mob.: 9414227325, 9610209797 | E-mail : rxkota@gmail.com

Dr. Preeti Pathak, MD. (Path.)  
Reg. 24703/15880

Signature of Pathologist



212106 / deepak kumar jain / 34 Yrs / M / 164 Cms / 56 Kg Date: 26-Mar-2022 Refd By: DR MONIKA Examined By:

Stage	Time	Duration	Speed(mph)	Elevation	METS	Rate	% THR	BP	RPP	PVC	Comments
Supine	00:18	0:18	00.0	00.0	01.0	100	54%	120/80	120	00	
Standing	01:04	0:46	00.0	00.0	01.0	102	55%	120/80	122	00	
HV	01:49	0:45	00.0	00.0	01.0	098	53%	120/80	117	00	
Warm Up	03:02	1:13	00.0	00.0	01.0	100	54%	120/80	120	00	
ExStart	03:56	0:54	01.0	00.0	01.0	107	58%	120/80	128	00	
BRUCE Stage 1	06:56	3:00	01.7	10.0	04.7	121	65%	124/82	150	00	
BRUCE Stage 2	09:56	3:00	02.5	12.0	07.1	135	73%	128/88	172	00	
BRUCE Stage 3	12:56	3:00	03.4	14.0	10.2	160	86%	132/90	211	00	
PeakEx	13:03	0:07	04.2	16.0	10.3	162	87%	132/90	213	00	
Recovery	14:03	1:00	01.1	00.0	04.3	128	69%	130/80	166	00	
Recovery	15:03	2:00	00.0	00.0	01.0	084	45%	128/88	107	00	
Recovery	16:03	3:00	00.0	00.0	01.0	099	53%	126/84	124	00	
Recovery	17:03	4:00	00.0	00.0	01.0	108	58%	126/84	136	00	
Recovery	18:03	5:00	00.0	00.0	01.0	096	52%	122/84	117	00	
Recovery	19:01	6:00	00.0	00.0	01.0	101	54%	120/82	121	00	

*cm this report is not to be used*

**FINDINGS :**  
 Exercise Time : 09:07  
 Max HR Attained : 162 bpm 87% of Target 186  
 Max BP Attained : 132/90  
 Max WorkLoad Attained : 10.3 Good response to induced stress  
 Test End Reasons : Test Complete, Heart Rate Achieved

**REPORT :**

*DR MONIKA*  
*DR YASH BHARGAVA*

Doctor : DR YASH BHARGAVA



212106 / deepak kumar jain / 34 Yrs / M / 164 Cms / 56 Kg / HR : 100

Date: 26-Mar-2022 11:17:10 AM METS: 1.0/100 bpm 54% of THR BP: 120/80 mmHg Combined Medians/ BLC Or/ Notch Or/ HF 0.05 Hz/LF 35 Hz

Ext time: 00:00 0.0 mph 0.0%  
25 min/Sec 1.0 cm/min

4X 70 ms Post U

V2  
1.3

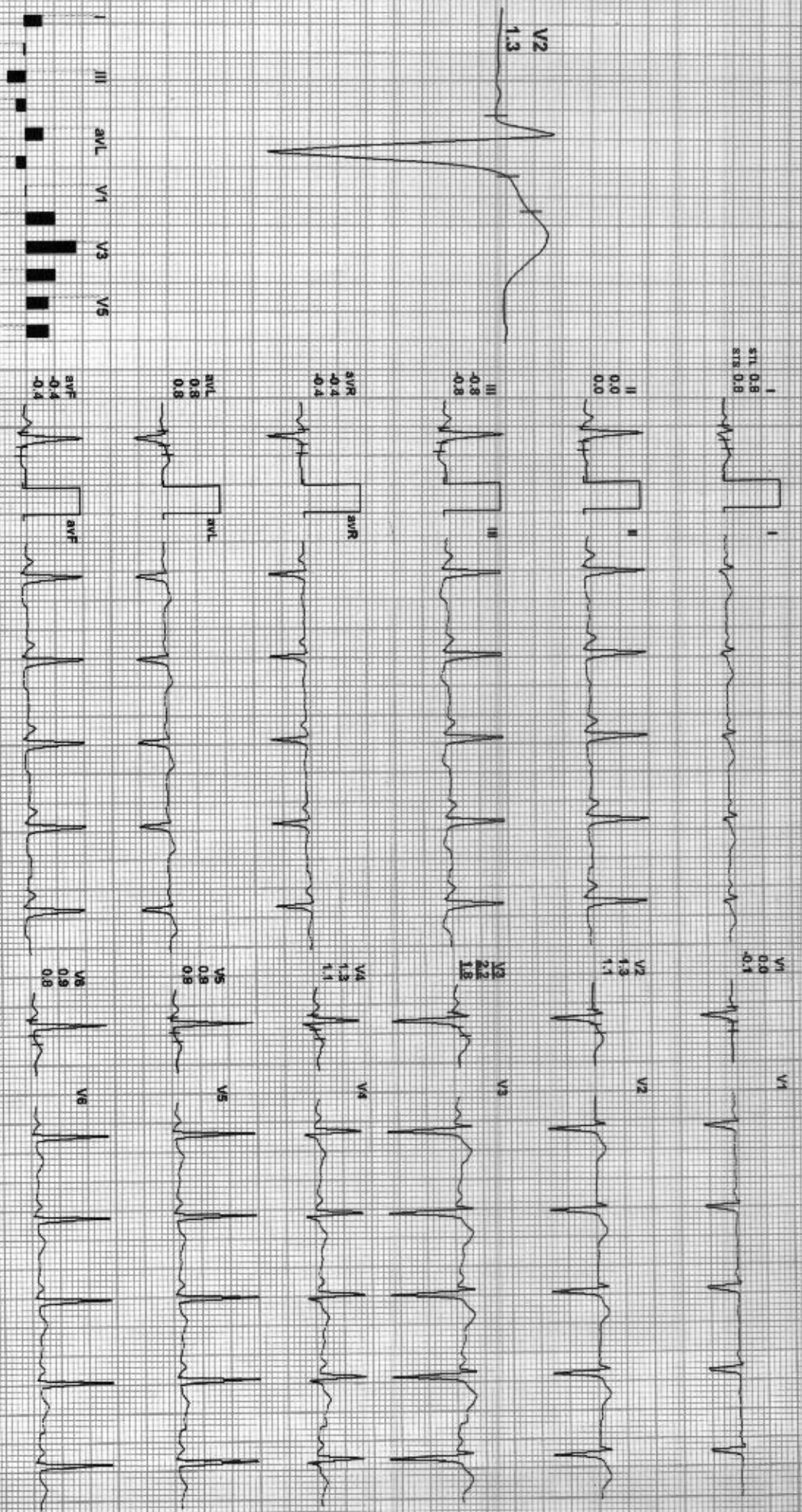

REMARKS:  
I II aVR aVL V1 V2 V3 V4 V5 V6



212106 / deepak kumar jain / 34 Yrs / M / 164 Cms / 56 Kg / HR : 102

Date: 28-Mar-2022 11:17:10 AM METS: 1.0/ 102 bpm 56% ofTHR BP: 120/80 mmHg Combined Medians/ B/C On/ Notch On/ HT 0.05 Hz/LF 35 Hz

EXTime: 00:00 0.0 mph 0.0%  
25 mm/Sec 1.0 Cal/cmV

AX 80 mS Post J

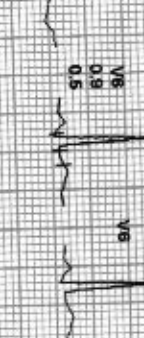
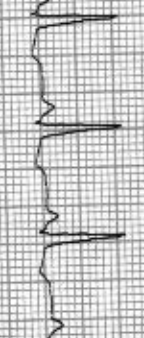
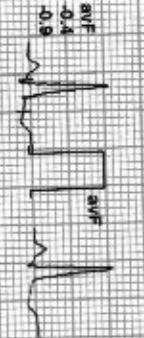
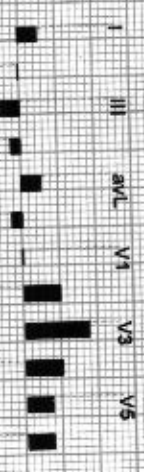
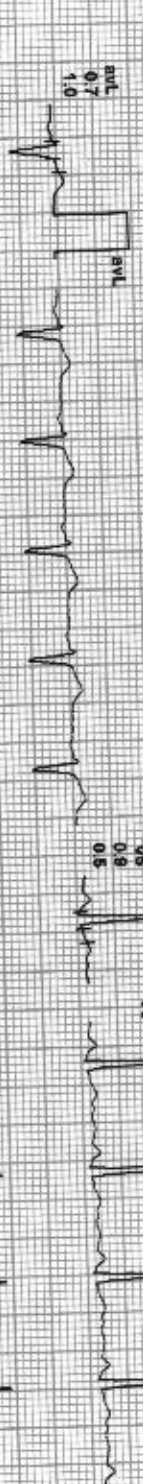
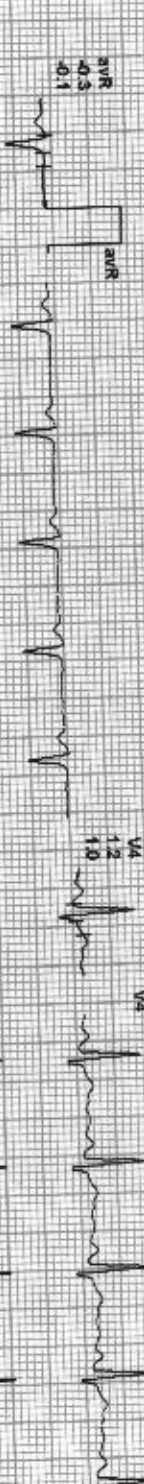
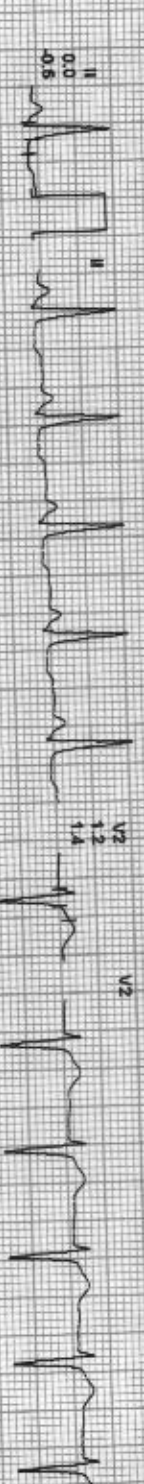
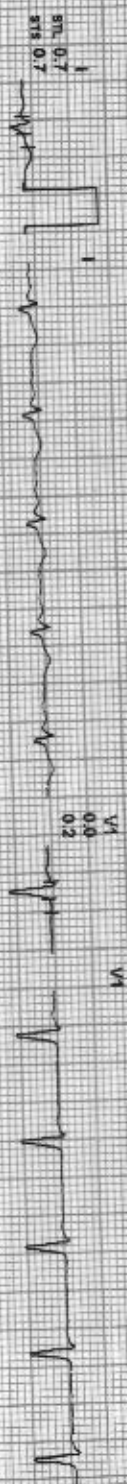

REMARKS:

(ADX\_GEM216201125)(RJA)lengers



212106 / deepak kumar jain / 34 Yrs / M / 164 Cms / 56 Kg / HR : 98

Date: 26-Mar-2022 11:17:10 AM METS: 1.01 98 bpm 53% of THR BP: 120/80 mmHg Combined Medians/ BLC On/ Natch On/ HF 0.05 Hz/LF 35 Hz

ExTime: 00:00 0.0 mph 0.0%  
25 mm/Sec. 1.0 Cm/mV

4X 80 ms Post U

I  
STL 0.8  
STR 0.7

V1  
0.1  
0.3

V1

II  
-0.4  
-0.8

V2  
1.4  
1.6

V2

V2  
1.4

III  
-1.2  
-1.4

V3  
2.4  
2.4

V3

aVR  
-0.2  
0.0

V4  
1.3  
1.2

V4

aVL  
1.0  
1.1

V5  
0.7  
0.7

V5

aVF  
-0.8  
-1.1

V6  
0.8  
0.7

V6

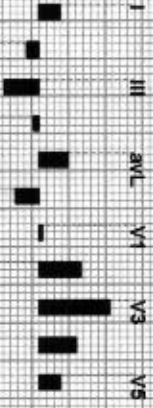

REMARKS:  
II aVR aVF V2 V4 V6



212106 / deepak kumar jain / 34 Yrs / M / 164 Cms / 56 Kg / HR : 100

Date: 28-Mar-2022 11:17:19 AM METS: 1.0/100 bpm 54% of THR BP: 120/80 mmHg Combined Medians: B/C: On/ NotOn: On/ HF: 0.05 Hz/LF: 35 Hz

EXTIME: 00:00 0.0 mph 0.0%  
25 ml/Sec. 1.0 Cm/mv

4X 80 ms Post U

I  
STL 0.8  
STS 0.7



II  
0.6  
1.0

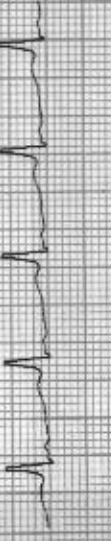

III  
1.4  
1.7



V1  
0.1  
0.4

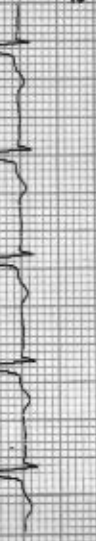

IV  
0.1  
0.1



V2  
1.4  
1.7



V5  
2.4  
2.6

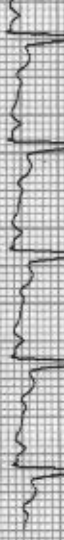
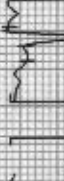

V3  
2.4  
2.6

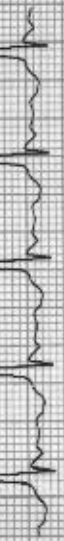

V6  
0.1  
0.1



V4  
1.2  
1.2



V4L  
1.1  
1.2

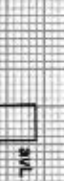

V5  
0.7  
0.5



V6L  
1.0  
1.3



V6  
0.5  
0.7

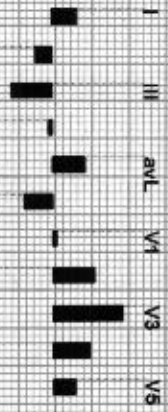

REMARKS:

212106 / deepak kumar jain / 34 Yrs / M / 164 Cms / 56 Kg / HR : 107

Date: 26-Mar-2022 11:17:10 AM METS: 1.07/197 bpm 58% of THR BP: 120/80 mmHg Combined Medians/ BLC On/ Notch On/ HF: 0.05 HZLF: 36 HZ

4X 80 ms Post U



ExTime: 00:00 1.0 mph, 0.0%  
25 mm/Sec. 1.0 Cm/mV

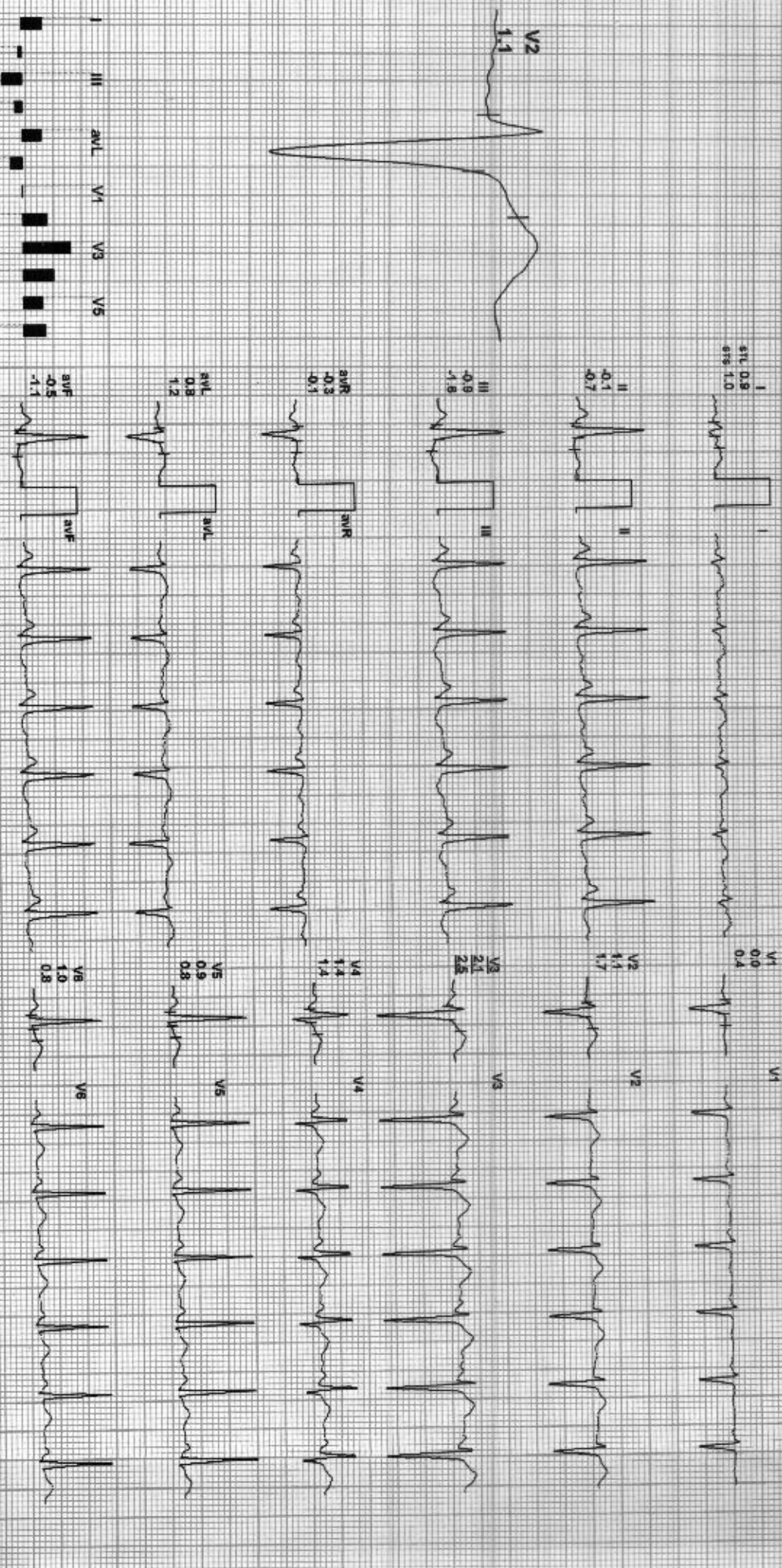

REMARKS:





212106 / deepak kumar jain / 34 Yrs / M / 164 Cms / 56 Kg / HR : 121

Date: 26-Mar-2022 11:17:10 AM METS: 4.7/121 bpm 65% of THR BP: 124/82 mmHg Combined Medians/ BLC On/ Notch On/ HF 0.05 Hz/ LF 35 Hz

ExTime: 03:00 1.7 mph 10.0%  
26 min/Sec 1.0 cm/min

4X 80 ms Post J

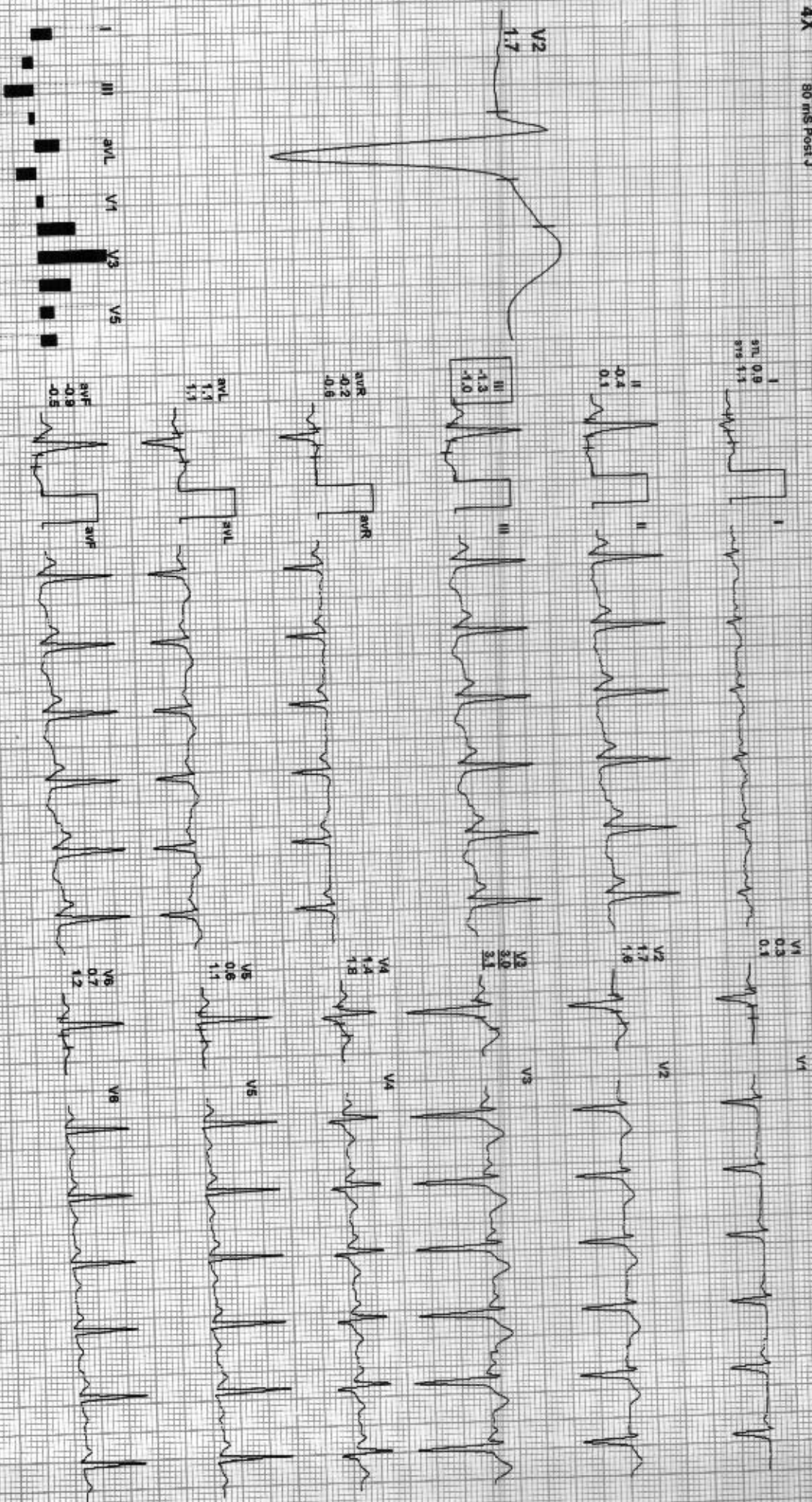

REMARKS:

(ADX\_GEM216201125)(R)Allergers



212106 / deepak kumar jain / 34 Yrs / M / 164 Cms / 56 Kg / HR : 135

Date: 26-Mar-2022 11:17:10 AM ME: S: 7.1/ 135 bpm 73% of THR BP: 128/88 mmHg Combined Mediana/ B/C On/ Notch On/ HF: 0.05 Hz/L F: 35 Hz

EXTime: 06:00 2.5 mph 12.0%  
25 mm/Sec. 1.0 Cm/mV

4X 60 ms Post

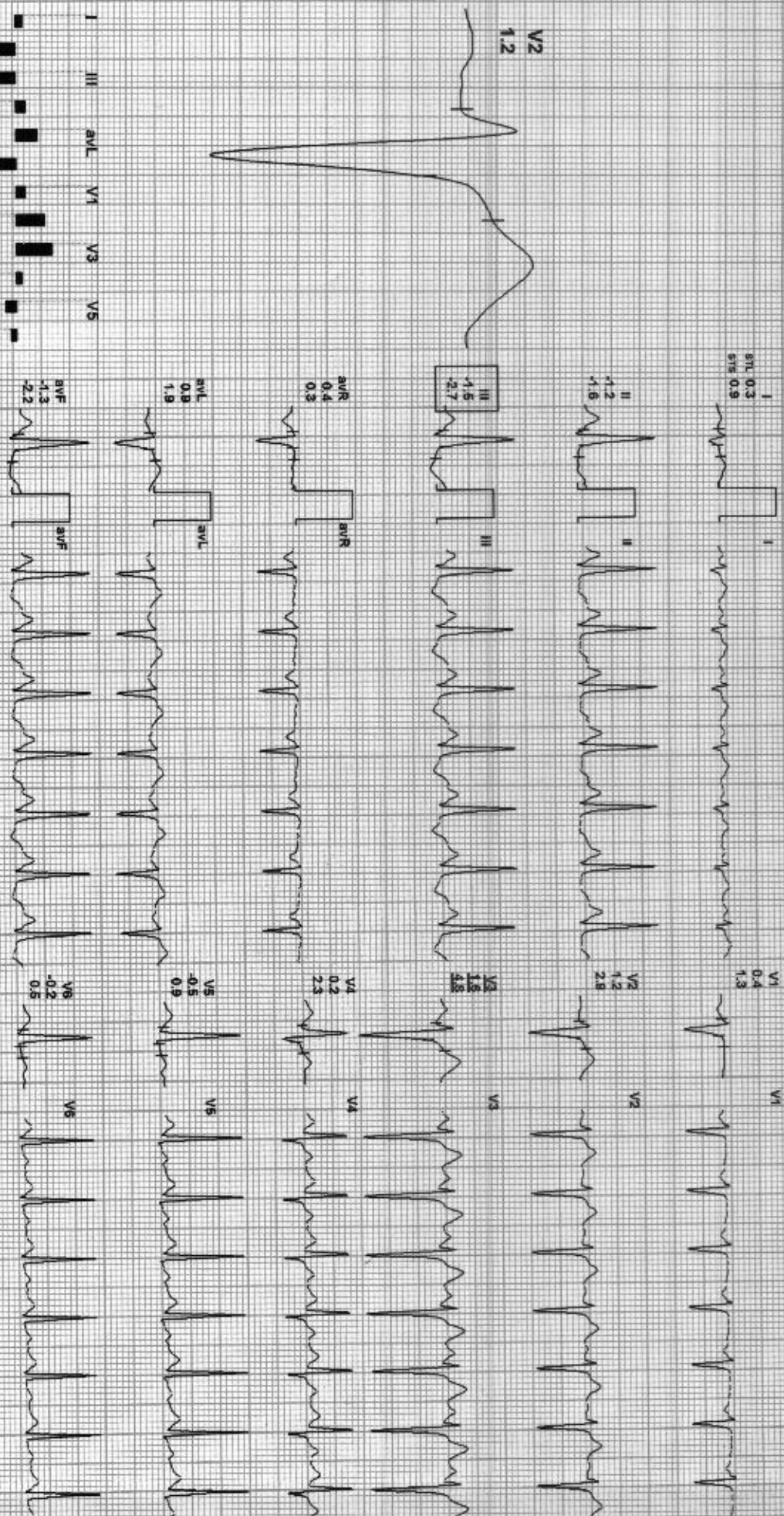

REMARKS: I II aVR aVL V1 V2 V3 V4 V5 V6



212106 / deepak kumar jain / 34 Yrs / M / 164 Cms / 56 Kg / HR : 160

Date: 26-Mar-2022 11:17:10 AM METS: 10.21 160 bpm 88% of THR BP: 132/90 mmHg Combined Modifiers: SLC On/ Match On/ HF 0.05 Hz/LF 35 Hz

ExTime: 09:00 3.4 mph 14.0%  
25 minSec: 1.0 Cmv/mv

4X 60 ms Post J

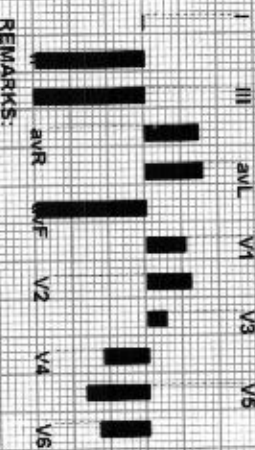
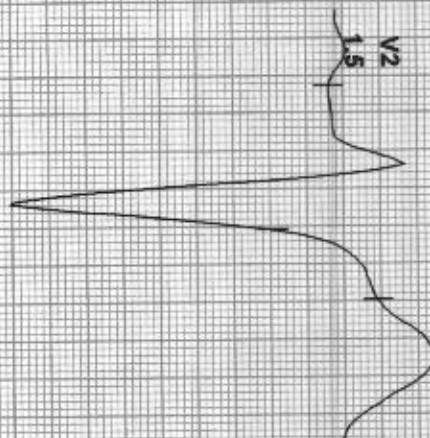

REMARKS:

IADXLGEM2162011251(R)/Allengers



212106 / deepak kumar jain / 34 Yrs / M / 164 Cms / 56 Kg / HR : 162

Date: 26-Mar-2022 11:17:10 AM

METS: 10.31/162 bpm 87% of THR

BP: 132/90 mmHg

Combined Medians/ BLC On/ Natch On/ HF 0.05 Hz/LF 35 Hz

EXTime: 09:07 4.2 mph, 16.0%  
25 mm/Sec. 1.0 Cal/cmV

4X 60 ms Post J

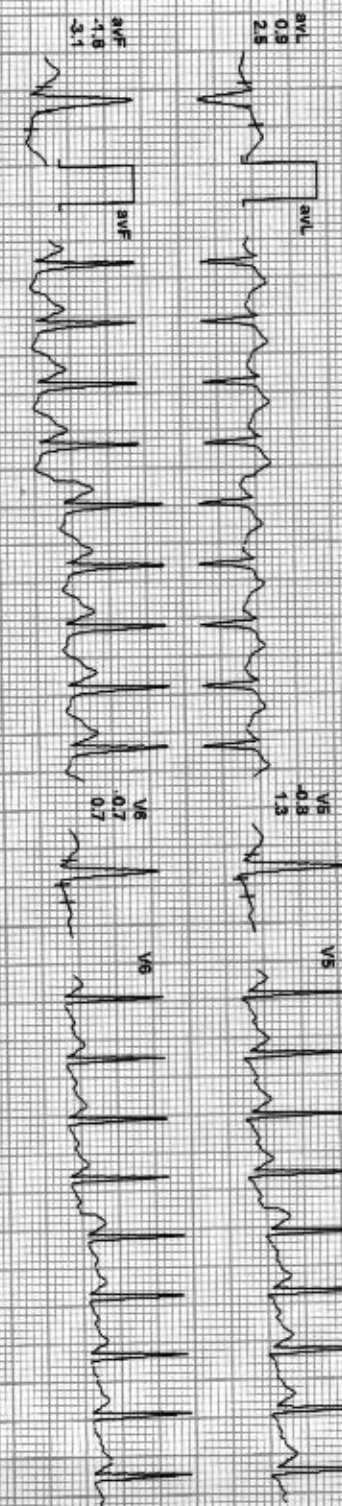
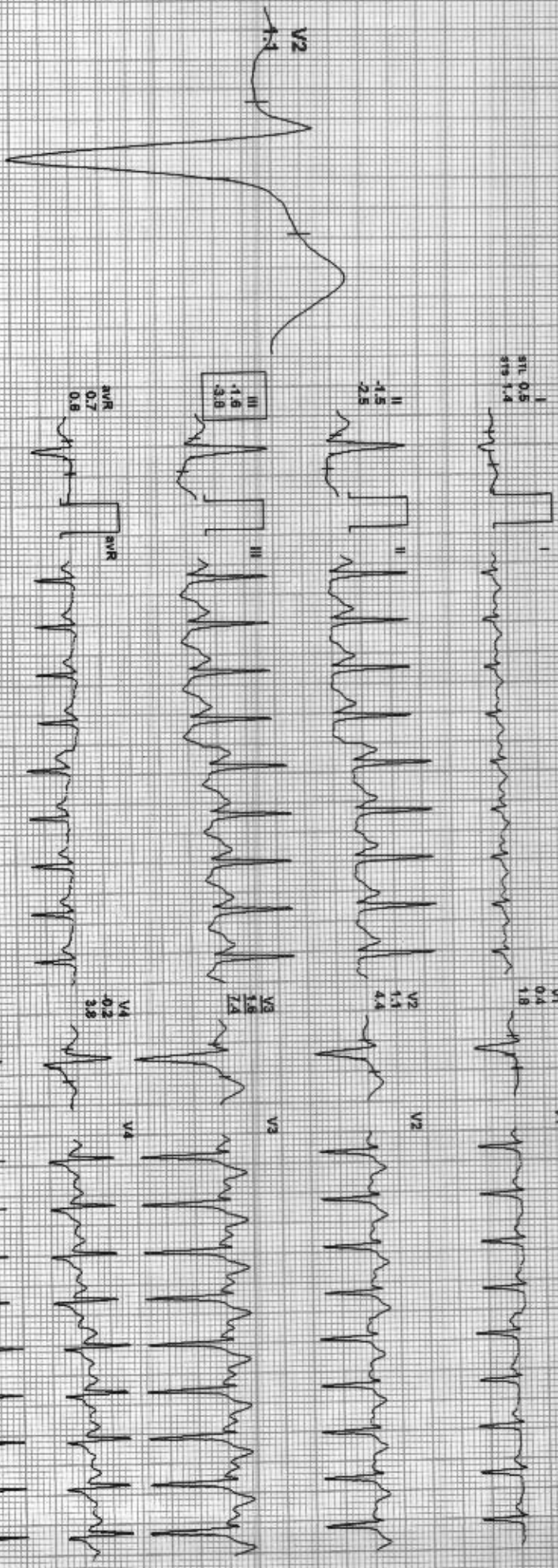

REMARKS:

I      II      III      aVR      aVL      aVF      V1      V2      V3      V4      V5      V6



212106 / deepak kumar jain / 34 Yrs / M / 164 Cms / 56 Kg / HR : 128

Date: 26-Mar-2022 11:17:10 AM METS: 4.34 128 bpm 65% of THR BP: 130/90 mmHg Combined Mediana: BLO On/ Notch On/ HF 0.05 HZ/LF 35 Hz  
4X 60 MS Post E

EXTIME: 09:07 1.1 mph, 0.0%  
25 mm/Sec 1.0 Cm/mV

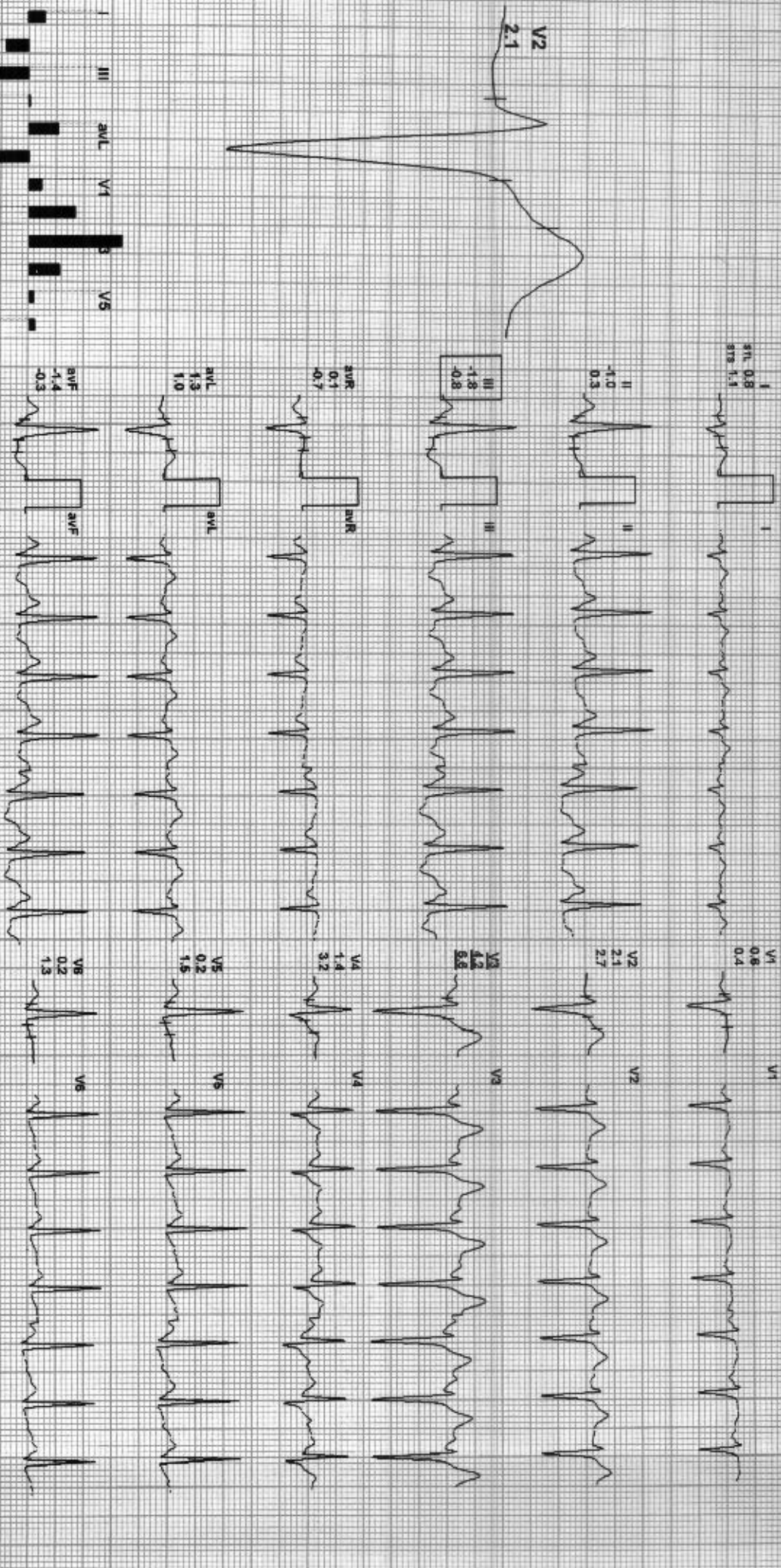

REMARKS:



212106 / deepak kumar jain / 34 Yrs / M / 164 Cms / 56 Kg / HR : 84

Date: 26-Mar-2022 11:17:10 AM METS: 1.0/ 84 bpm 45% of THR BP: 128/98 mmHg Combined Medians/ BLC On/ Notch On/ HF 0.05 Hz/LF 35 Hz

4X 300 MS Post J

EXTIME: 09:07 0.0 mph, 0.0%  
25 mm/Sec 1.0 Ch/min

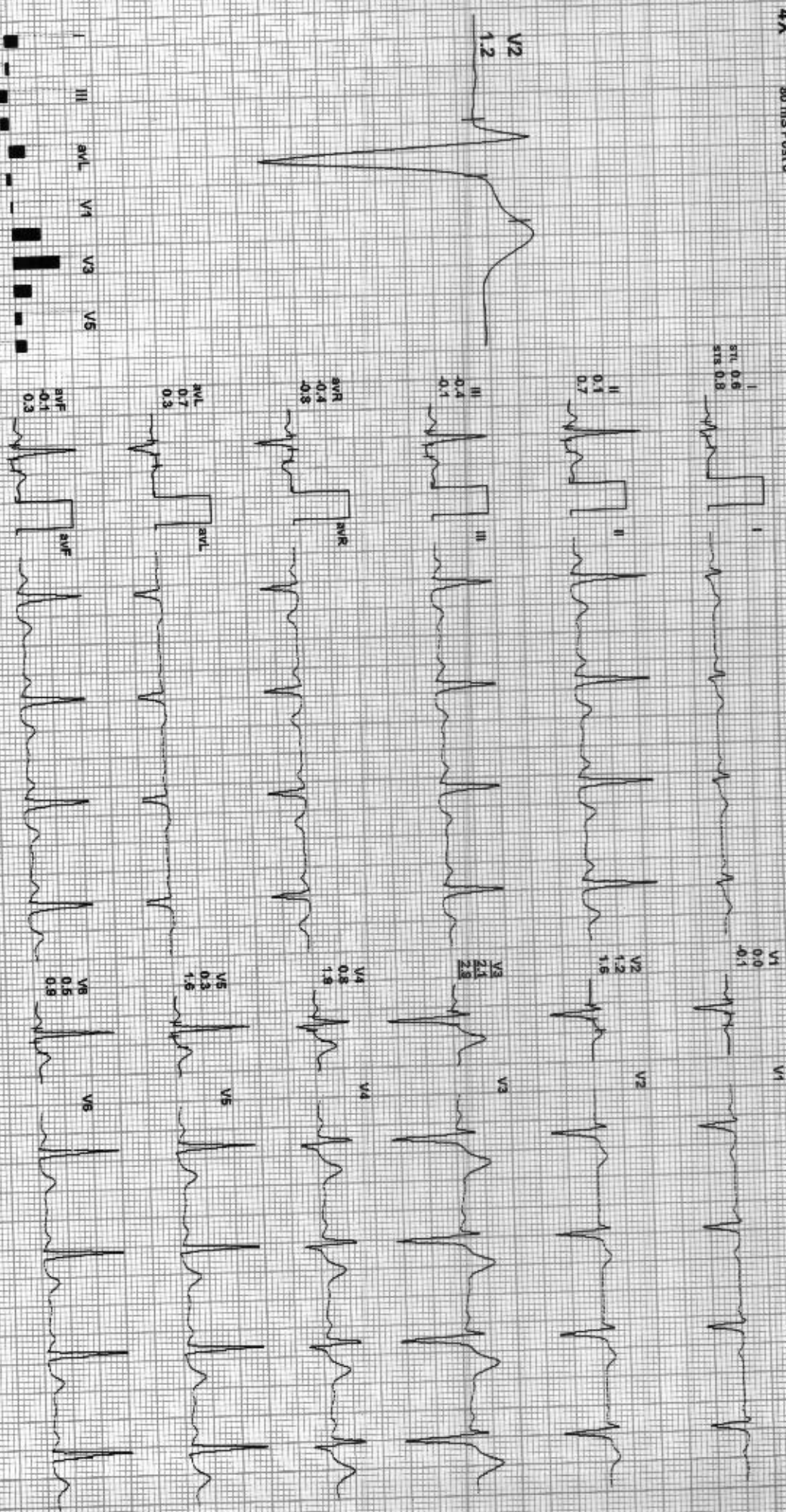

REMARKS:

(ADX GE M216201125)(R)Meters



212106 / deepak kumar jain / 34 Yrs / M / 164 Cms / 56 Kg / HR : 99

Date: 26-Mar-2022 11:17:10 AM METS: 1.0/ 99 bpm 53% of THR BP: 126/84 mmHg Combined Meds: B/C On/ Nidich On/ HF 0.05 Hz/ LF 35 Hz

EXTime: 09:07 0.0 mph 0.0%  
25 mm/Sec. 1.0 Cm/Div

4X 80 ms Post J

ST 0.7  
SR 0.7

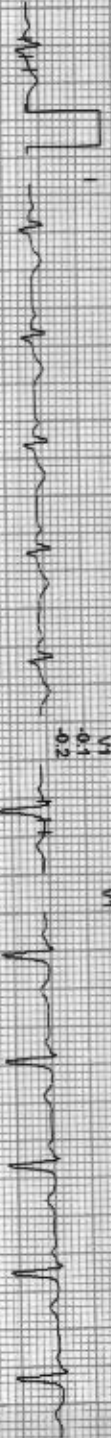

II 0.1  
III 0.5

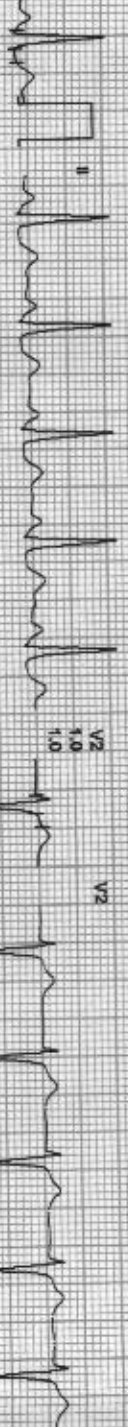

III -0.5  
aVL -0.1



aVR 0.4  
aVL 0.8  
aVF 0.4

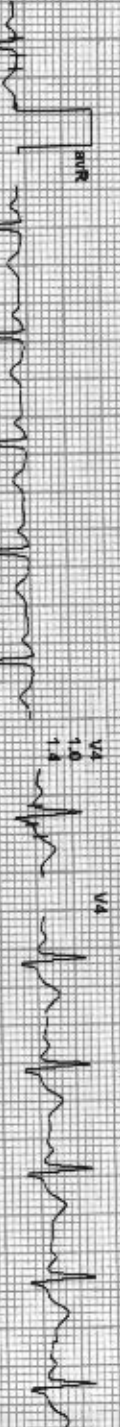

V1 -0.1  
V2 1.0  
V3 1.0



aVR 0.4  
aVL 0.8  
aVF 0.2

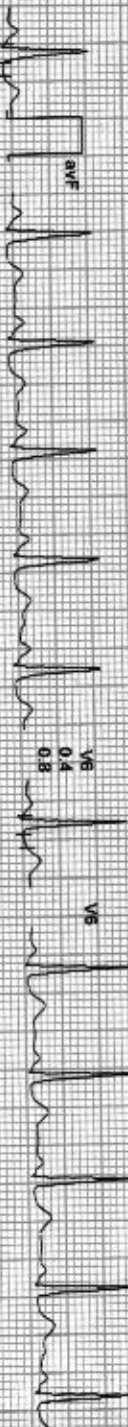

V4 1.0  
V5 0.4  
V6 0.8

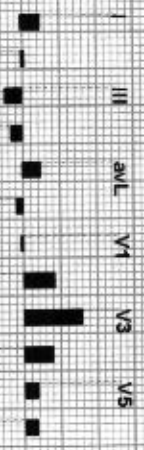
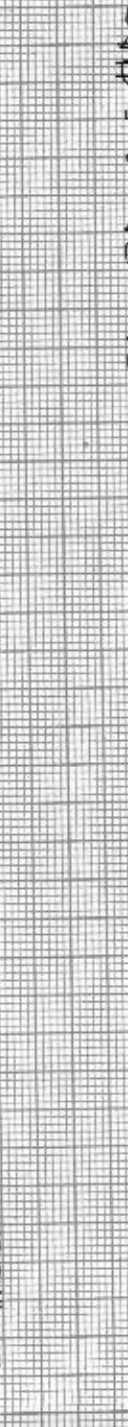

REMARKS:

(ADX\_GEM216201125)R/Jallengers



212106 / deepak kumar jain / 34 Yrs / M / 164 Cms / 56 Kg / HR : 108

Date: 26-Mar-2022 11:17:10 AM METS: 10/ 108 bpm 58% of THR BP: 126/84 mmHg Combined Medians/ ECG On/ Natch On/ HF 0.05 Hz/ LF 35 Hz

ExTime: 09:07 0.0 mpm 0.0%  
25 mm/Sec. 1.0 Cm/mV

4X 80 ms Post J

STL 0.6  
STB 0.6

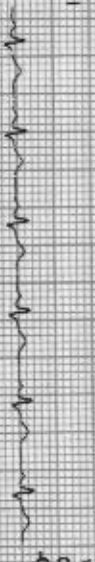
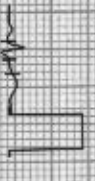

V1 0.0  
V1 0.1



II 0.0  
0.2



V2 0.8  
0.8  
1.0



III 0.8  
0.3



V3 1.8  
1.8  
1.8



aVR 0.3  
0.3  
0.4



V4 0.7  
0.7  
1.0



aVL 0.6  
0.6  
0.4



V5 0.3  
0.3  
0.6



aVF 0.3  
0.3  
0.1



V6 0.4  
0.4  
0.7

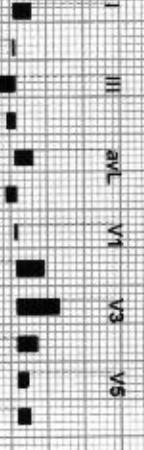

REMARKS:  
I II aVR aVF V1 V2 V3 V4 V5 V6





212106 / deepak kumar jain / 34 Yrs / M / 164 Cms / 56 Kg / HR : 96

Date: 26-Mar-2022 11:17:10 AM METS: 1.01 96 bpm 52% of THR BP: 122/84 mmHg Combined Medians/ BLC On/ Notch On/ HF: 0.05 Hz/LF: 35 Hz

ExTime: 09:07 0.0 mph 0.0% 26 min/Sec 1.0 Cm/Minv

4X 80 ms Post J

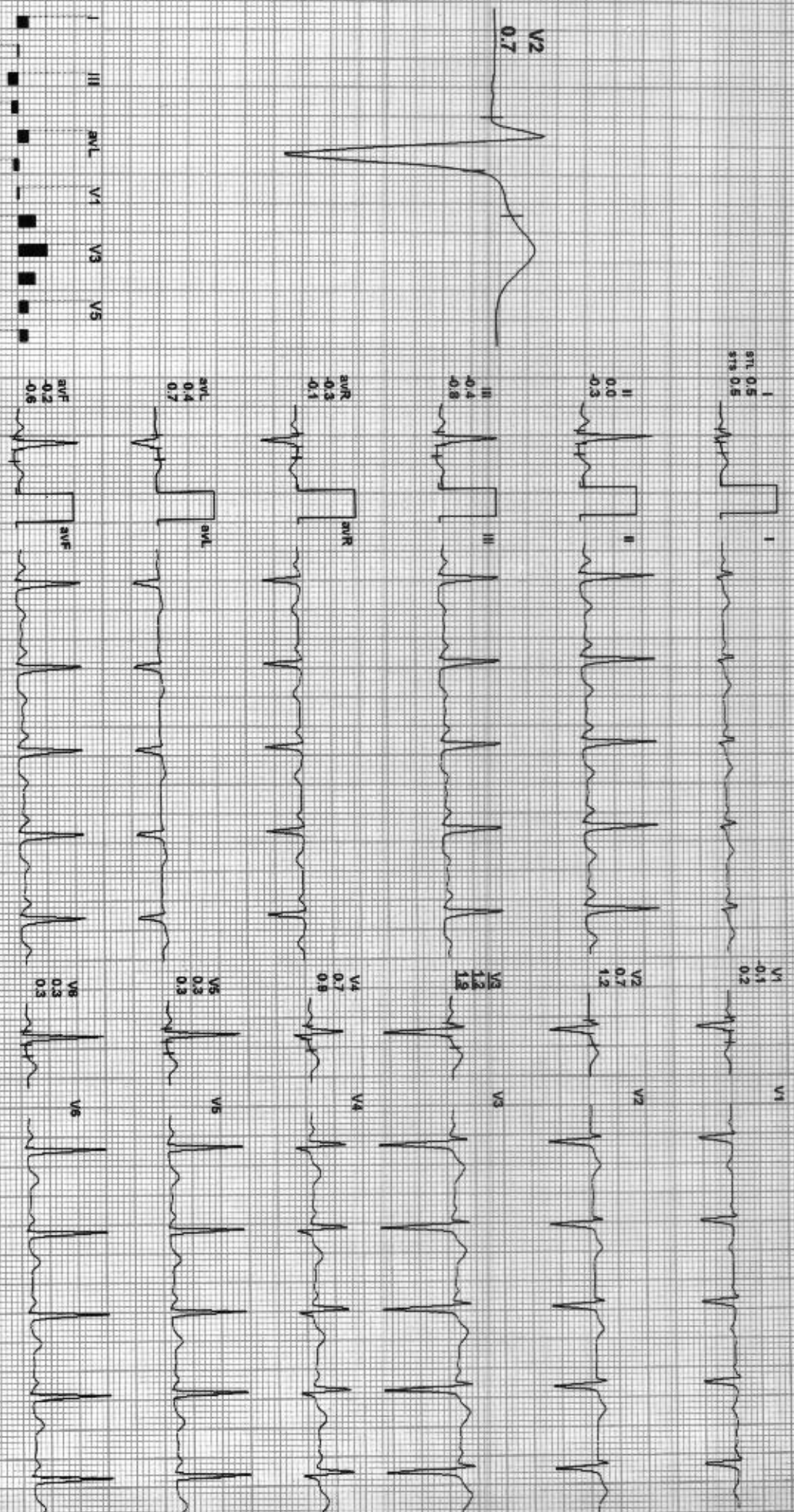

REMARKS:

(ADD) GEM2162011250/RJA/engens



212106 / deepak kumar jain / 34 Yrs / M / 164 Cms / 56 Kg / HR : 101

Date: 26-Mar-2022 11:17:19 AM METS: 1.0/101 bpm 54% of THR BP: 120/82 mmHg Combined Medians/ BLC On/ Notch On/ HF 0.05 Hz LF 35 Hz

4X 80 ms Post J

EXTIME: 09:07 0.0 mph, 0.0%  
25 mm/Sec 1.0 Cm/mV

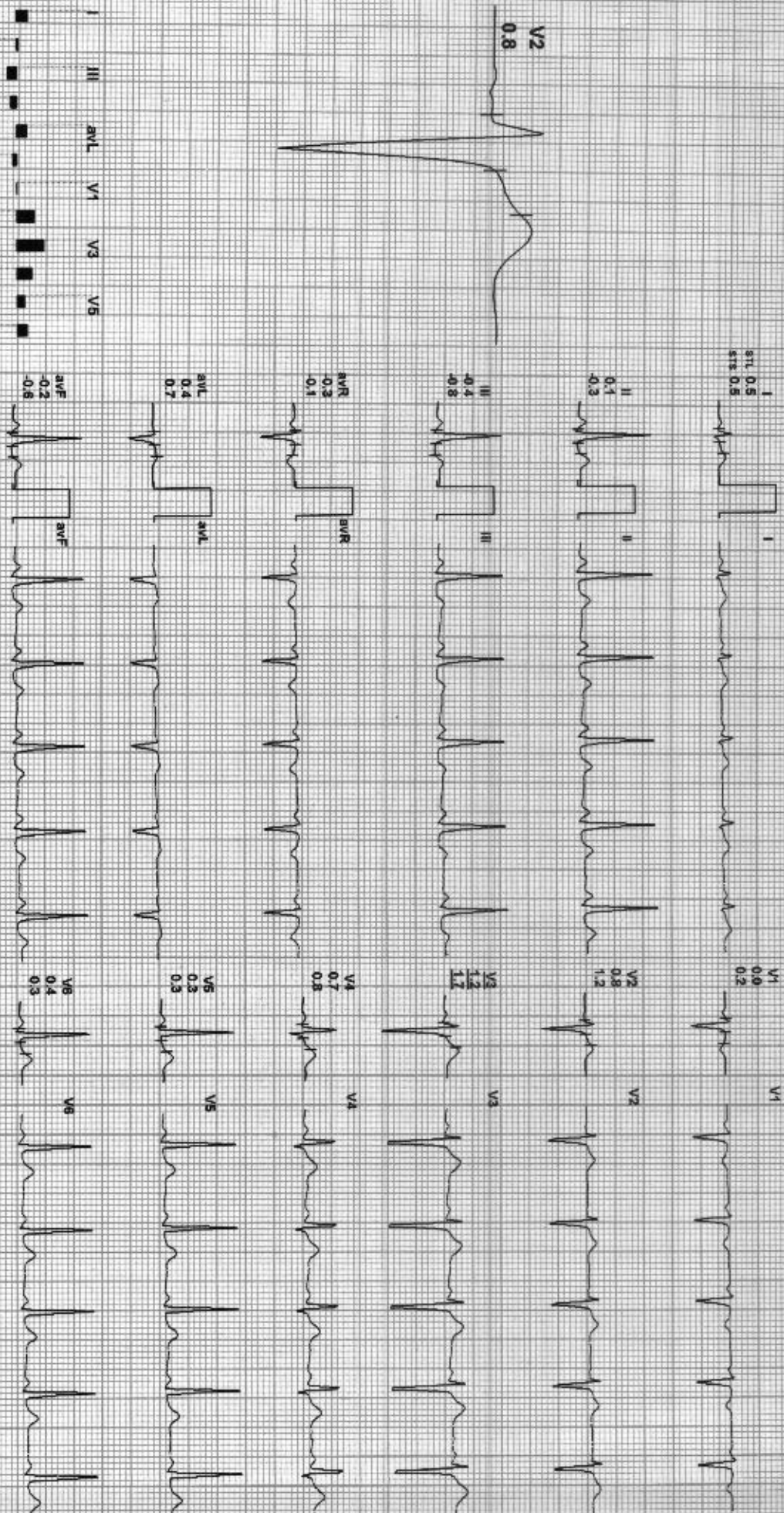

REMARKS:  
II aVR aVL V1 V2 V3 V4 V5 V6



212106 / deepak kumar jain / 34 Yrs / M / 164 Cms / 56 Kg / HR : 97

Date: 26-Mar-2022 11:17:10 AM

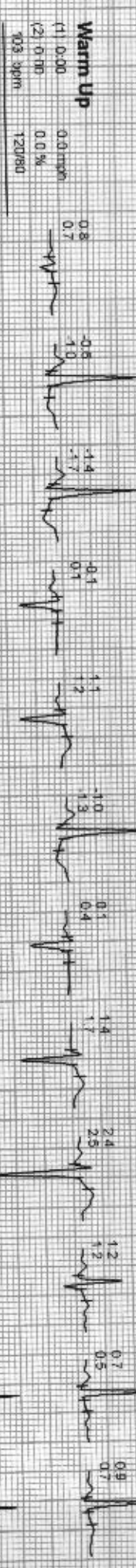
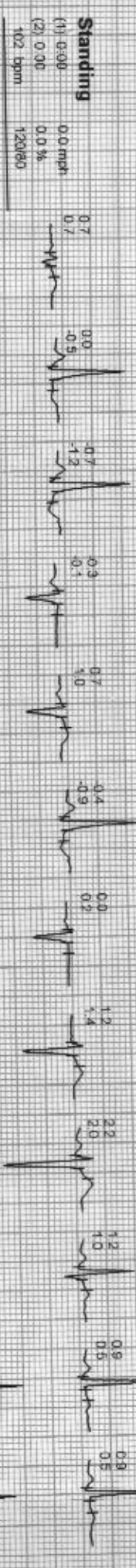



2121106 / deepak kumar jain / 34 Yrs / M / 164 Cms / 56 Kg / HR : 97

Date: 26-Mar-2022 11:17:10 AM

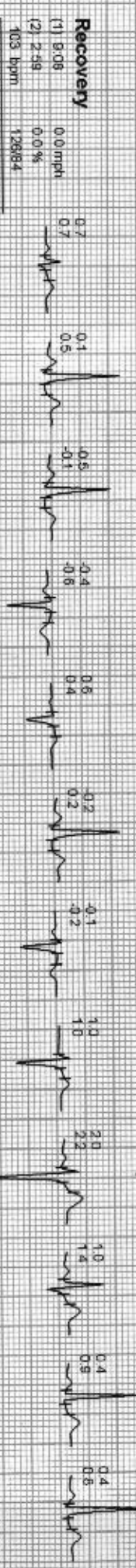
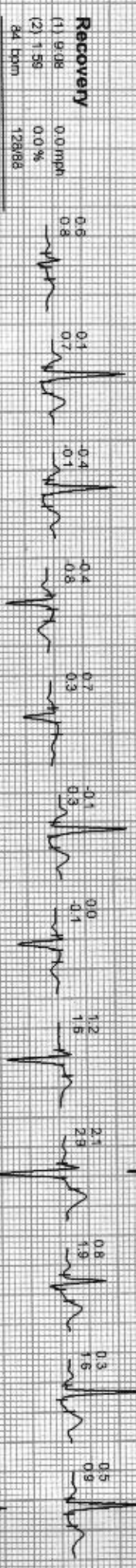
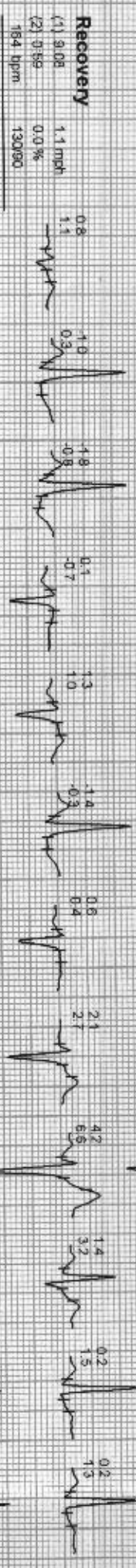
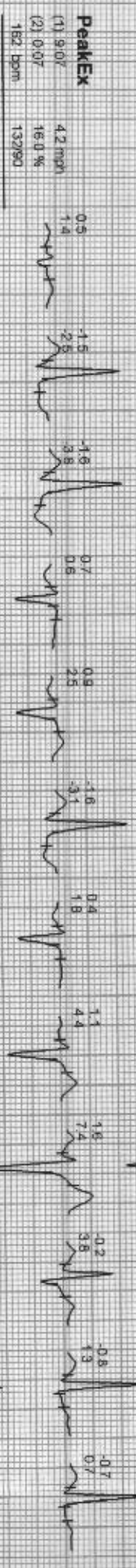
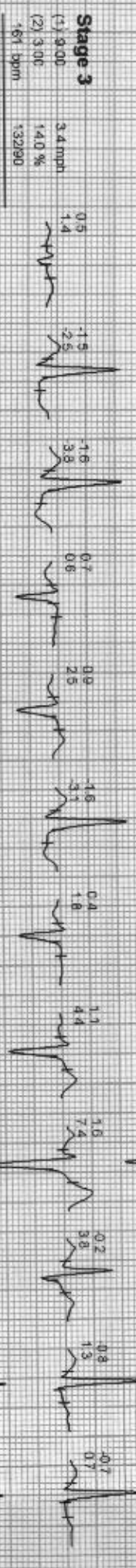



212106 / deepak kumar jain / 34 Yrs / M / 164 Cms / 56 Kg / HR : 97

Date: 26-Mar-2022 11:47:10 AM

**Recovery**  
 (1) 9.08 0.0 mpm  
 (2) 3.59 0.0 %  
 108 bpm 12964

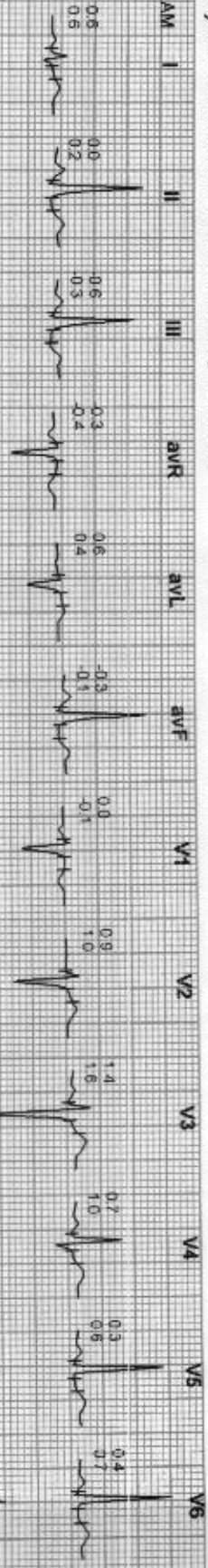

**Recovery**  
 (1) 9.08 0.0 mpm  
 (2) 4.59 0.0 %  
 96 bpm 12284



**Recovery**  
 (1) 9.08 0.0 mpm  
 (2) 5.58 0.0 %  
 105 bpm 12082

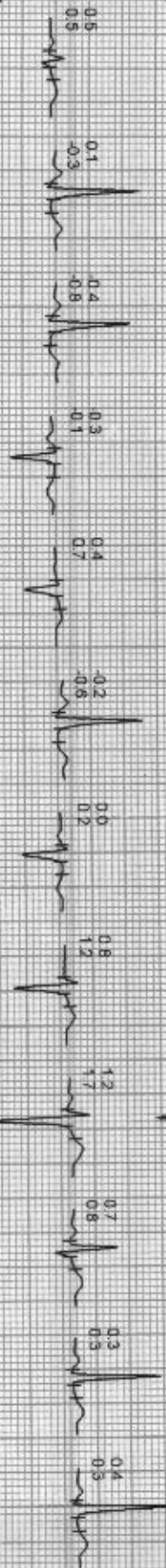

GOOD HEALTH LAB

RAMA KRISHNA HOSPITAL KOTA

Patient Information

ID:- 001335

Name:- DEEPAK KUMARR

Age:-

Height:-

Smoker:- N

Time/Date:- 12:03:58 26/03/22

ECG Settings

Printing Mode:- AUTO 3

Gain:- 10 mm/mV

Speed:- 25mm/Sec

Filter:- 0.5-35Hz

Notch:- ON

Rhythm Lead:- II

ALTECERS PISCES-A-103 (Ver-1.3M)

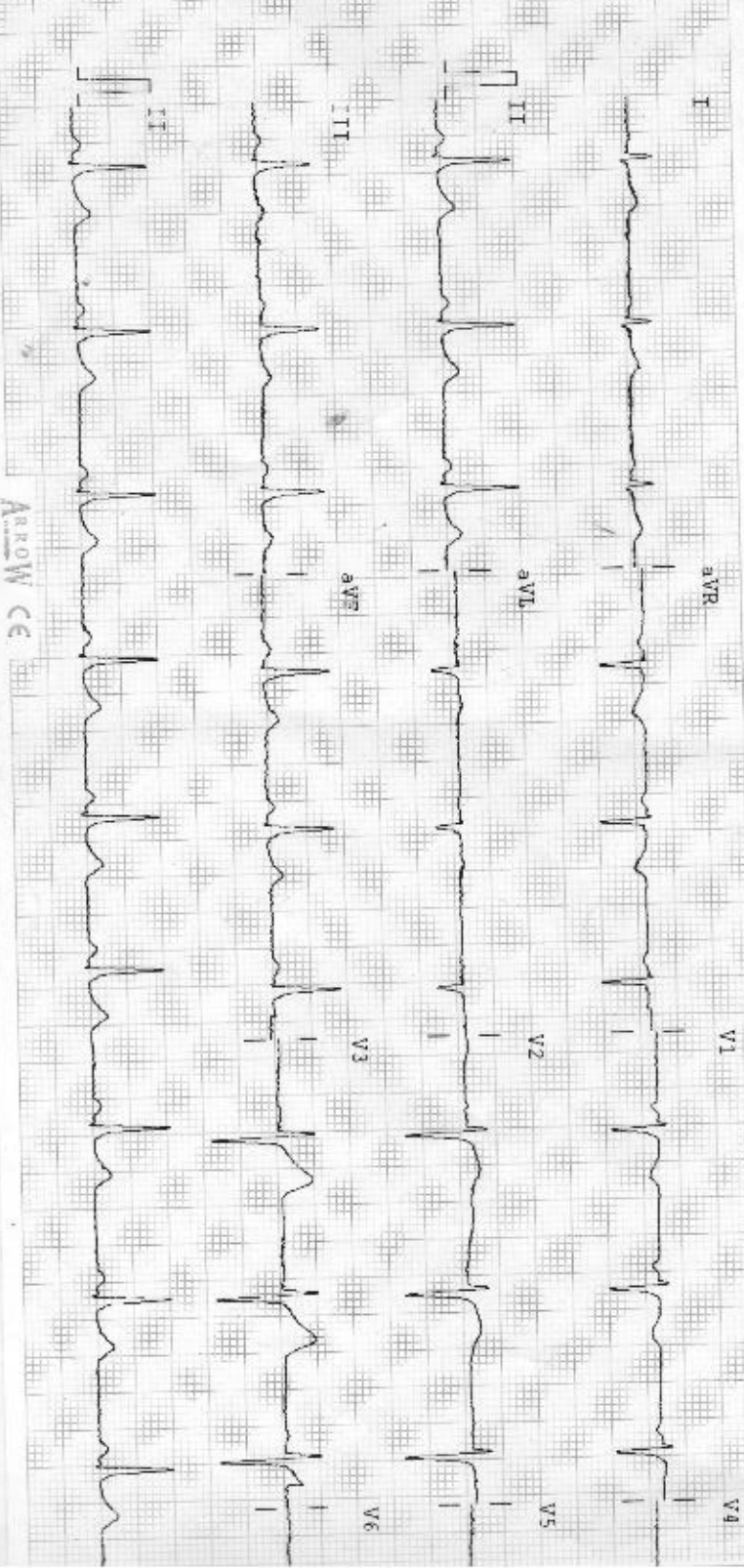

Arrow CE

GOOD HEALTH LAB

RAMA KRISHNA HOSPITAL KOTA  
Patient Information

ID:- 001335  
Name:- DEEPAK KUMARR  
Age:-  
Height:-  
Smoker:- N  
Time/Date:- 12:03:58 26/03/22

ECG Settings

Printings Mode:- AUTO 3  
Gain:- 10 mm/mV  
Speed:- 25mm/Sec  
Filter:- 0.5-35Hz  
Notch:- ON  
Rhythm Lead:- II

ALLENGERS PISCES-A-103 Ver-1.3M

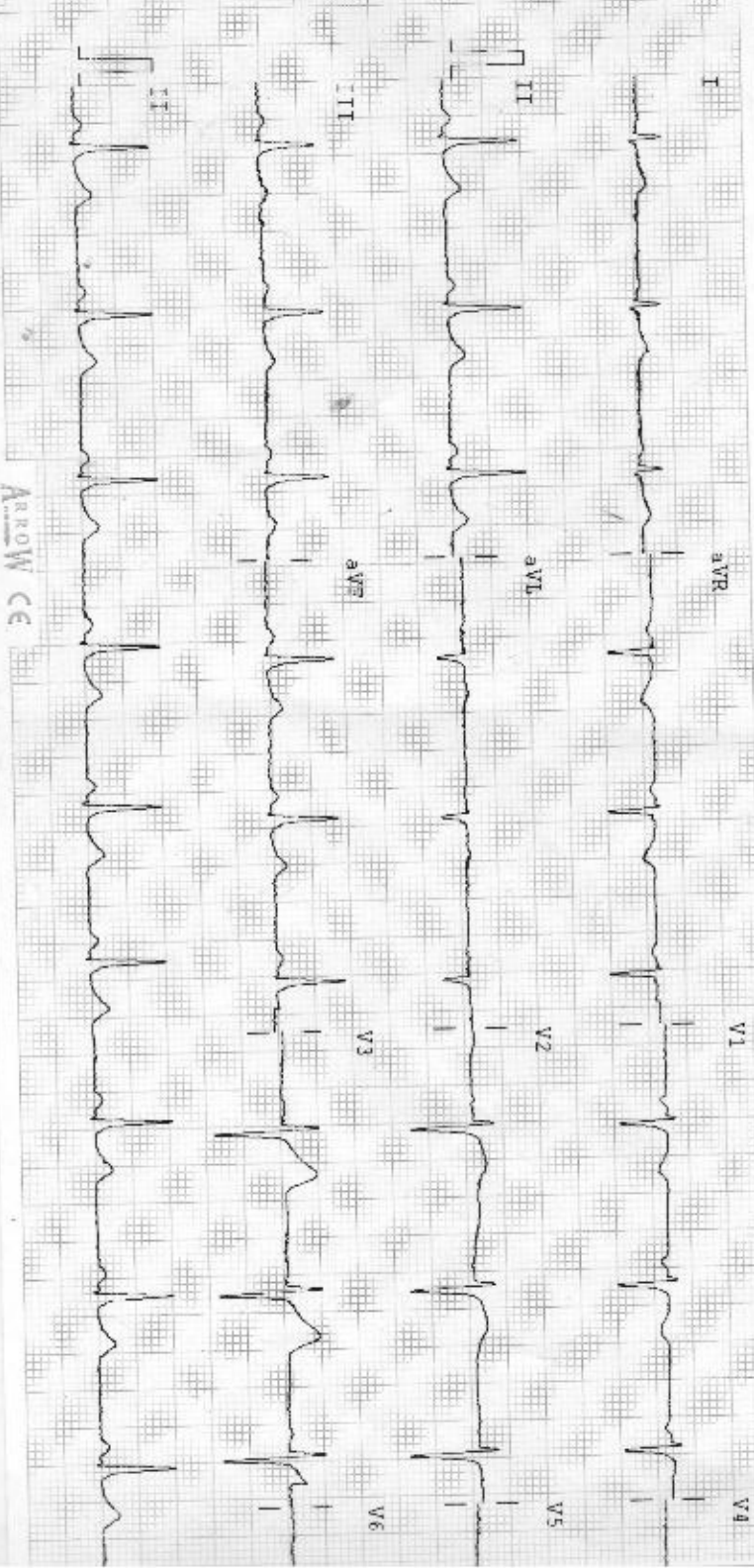

Arrow CG

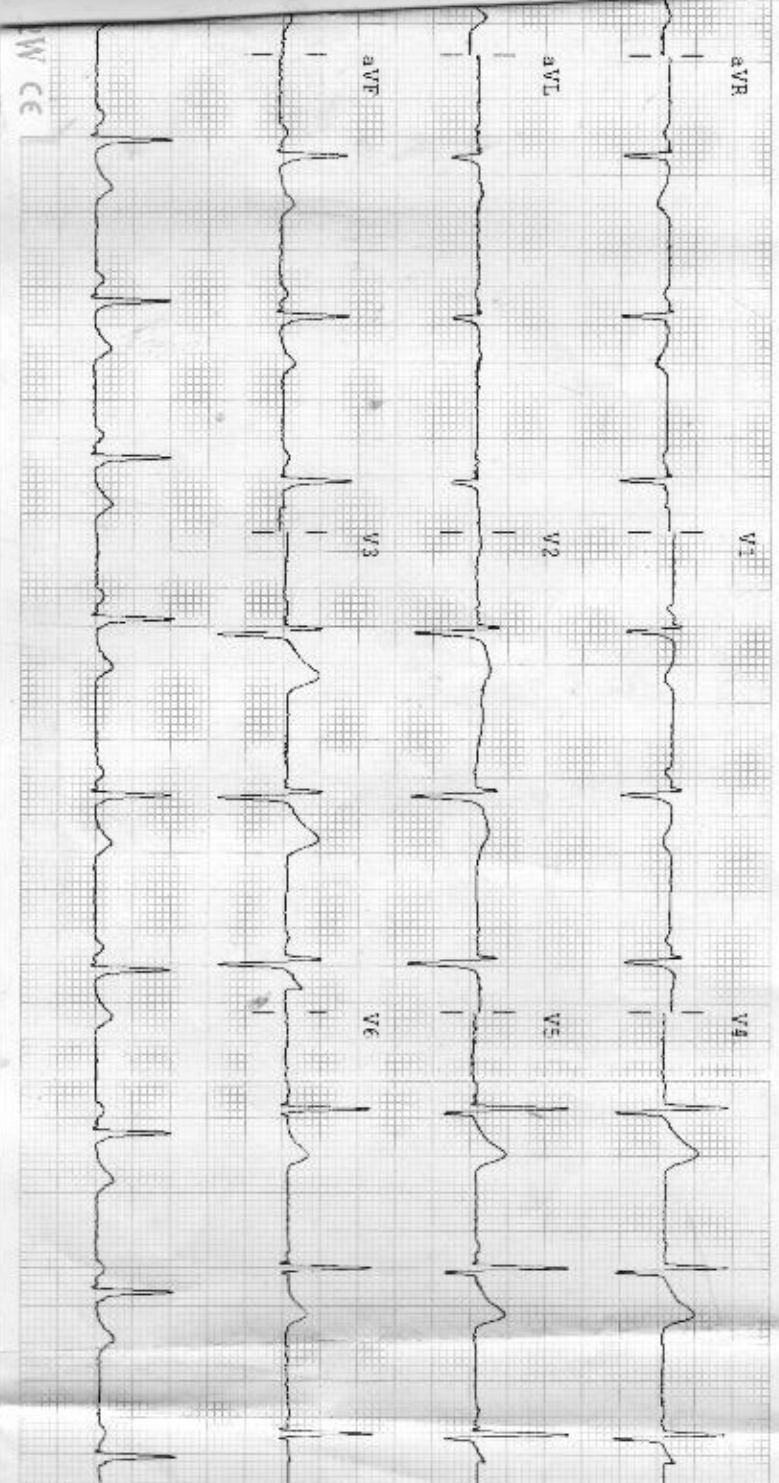

**Observations :-**

HR :- 69 bpm  
 R-R :- 868 ms  
 P-R :- 129 ms  
 QRS :- 112 ms  
 QT/QTc :- 356/382 ms  
 P Axis :- 27°  
 R Axis :- 42°  
 T Axis :- 31°

**Indications :-**

HR Normal  
 Normal Sinus Rhythm  
 Normal Electric Heart Axis

**Remarks :-**

*Dr. Twm*  
 मोनिका मशरफ  
 एम.बी.बी.एस. पी.डी.  
 रामाकृष्णा हॉस्पिटल  
 रजि. नं. 008311 / 22544



L



deepak dr yash 26-03-2022 M 1959360 CHEST FRN P->A

RAMA KRISHNA HOSPITAL 257-A, SHEELA CHAUDRY ROAD, TALWANDI, KOTA (RAJ.)