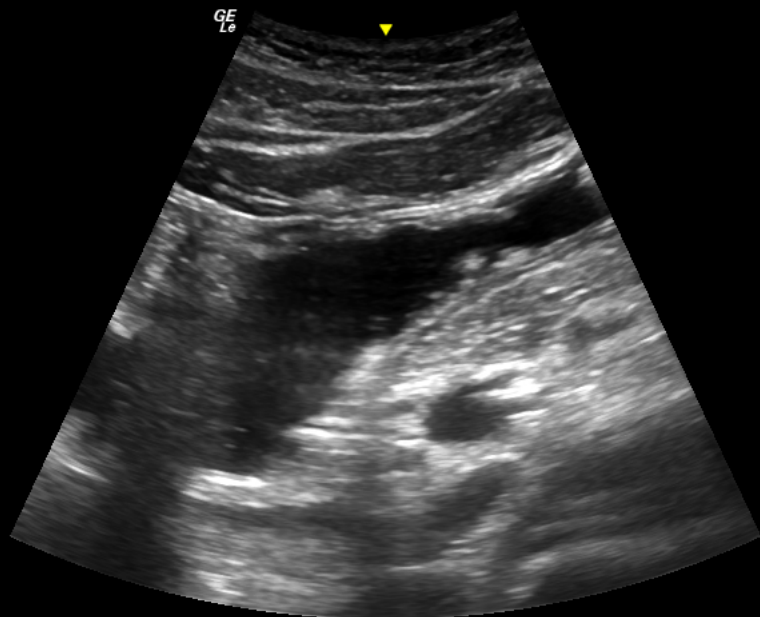

GE
L_oFR 51
0-AO% 100- CHI
Frq 4.0
- Gn 26
- S/A 3/4
Map A/0
- D 11.0
DR 66

5-

10

10-

GE
LoFR 51
0-AO% 100

- CHI	
Frq	4.0
Gn	26
S/A	3/4
Map	A/0
- D	11.0
DR	66

5-

10

10-

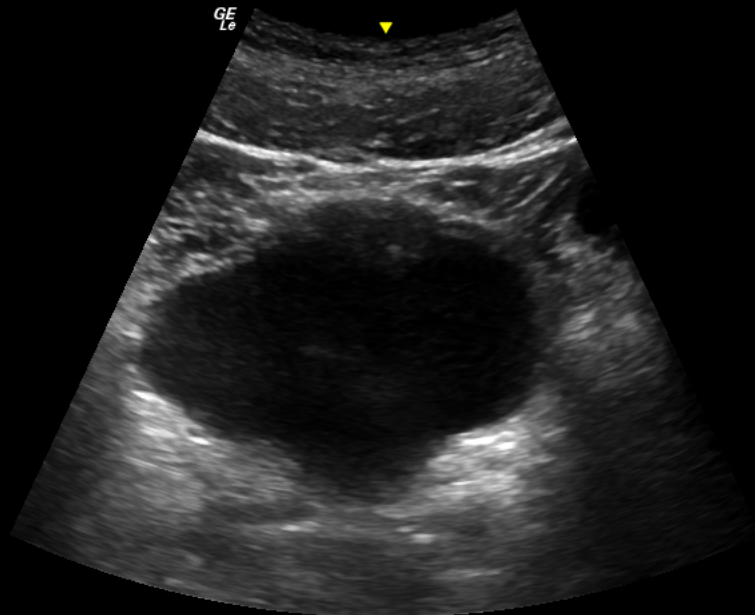
GE
LoFR 51
0-AO% 100- CHI
Frq 4.0
- Gn 26
S/A 3/4
Map A/0
- D 11.0
DR 66

5-

IX

10-

GE
L_oFR 51
0-AO% 100

- CHI	
Frq	4.0
Gn	26
S/A	3/4
Map	A/0
- D	11.0
DR	66

5-

10

10-

खान्ना पैथोलॉजी लैब एवं ब्लड बैंक
KHANNA PATHOLOGY LAB AND BLOOD BANK

14, Roopam Tower, Opp. Water Tank,
Near Hanuman Mandir & Chanchala Bai College
Wright Town, Jabalpur (M.P) Mobile No.9300092155
Lab Timings: 9.00 A.M. to 9.00 P.M., Sunday till 2.00 P.M

Dr. Mrs. Vandana Khanna
MBBS, DCP (Pathologist)

REG NO. : OPD / 11
NAME : Mr. S Tendra Singh Chouhan
REF BY : Dr Sanjay Khanna MD

SEX : Male
DATE : 15/03/2022

COMPLETE BLOOD COUNT

<u>TESTS</u>	<u>RESULTS</u>	<u>UNIT</u>	<u>REFERENCE RANGE</u>
Haemoglobin	: 13.8	gm/dl	13 - 17
R.B.C. Count	: 4.2	mil/cmm	4.0 - 6.5
Packed Cell Volume	: 39.2	%	39 - 54
Mean Corpuscular Volume	: 93.33	cu micron	76 - 96
Mean Corpuscular Hemoglobin	: 32.86	picograms	25 - 32
Mean corpuscular Hb Con.	: 35.2	g/dl	32 - 36
Platelets	: 240000	/cmm	150000 - 450000
ESR	: 05	/hr	0 - 9
Total WBC Count	: 9000	/cmm	4000 - 11000
<u>DIFFERENTIAL COUNT</u>			
Neutrophils	: 58	%	40 - 70
Lymphocytes	: 37	%	20 - 45
Eosinophil	: 03	%	0 - 6
Monocytes	: 02	%	0 - 8
Basophils	: 0	%	0 - 1

DR. VANDANA KHANNA
KHANNA PATHOLOGY LAB, JABALPUR
Reg. No. 370

खान्ना पैथोलॉजी लैब एवं ब्लड बैंक
KHANNA PATHOLOGY LAB AND BLOOD BANK

14, Roopam Tower, Opp. Water Tank,
Near Hanuman Mandir & Chanchala Bai College
Wright Town, Jabalpur (M.P) Mobile No. **9300092155**
Lab Timings: 9.00 A.M. to 9.00 P.M., Sunday till 2.00 P.M

Dr. Mrs. Vandana Khanna
MBBS, DCP (Pathologist)

REG NO. : OPD / 11

NAME : Mr. S.endra Singh Chouhan

REF BY : Dr Sanjay Khanna MD

SEX : Male

DATE : 15/03/2022

URINE ANALYSIS REPORT

TESTS

RESULTS

UNIT

REFERENCE RANGE

Physical Examination

Colour : Yellow
Quantity : 20 ml
Appearance : Clear
Deposits : Absent
Specific gravity : 1012
Reaction (pH) : Acidic

4.8-7.6

Chemical Examination

Proteins : Absent
SUGAR : Absent

Microscopic Examination

RBC : Absent /hpf
PUS(WBC) Cells : 0-2/hpf /hpf
Epithelial Cells : Absent /hpf
Casts : Absent
Crystals : Absent

Urine Nicotine : 100

Less than 200
mg%

DR. VANDANA KHANNA
KHANNA PATHOLOGY LAB, JABALPUR
Reg. No. 370

खान्ना पैथोलॉजी लैब एवं ब्लड बैंक
KHANNA PATHOLOGY LAB AND BLOOD BANK

14, Roopam Tower, Opp. Water Tank,
Near Hanuman Mandir & Chanchala Bai College
Wright Town, Jabalpur (M.P) Mobile No. **9300092155**
Lab Timings: 9.00 A.M. to 9.00 P.M., Sunday till 2.00 P.M

Dr. Mrs. Vandana Khanna
MBBS, DCP {Pathologist}

REG NO. : OPD / 11

NAME : Mr. **ST**endra Singh Chouhan

REF. BY : Dr Sanjay Khanna MD

SEX : Male

DATE : 15/03/2022

BIOCHEMISTRY

<u>TESTS</u>	<u>RESULTS</u>	<u>UNITS</u>	<u>REFERENCE</u>
<u>LIPID PROFILE</u>			
Serum Appearance	: Clear		Clear
S. Cholesterol	: 177	mg/dl	125 - 225
S. Triglycerides	: 102	mg/dl	25 - 160
HDL Cholesterol	: 45	mg/dl	30 - 70
LDL Cholesterol	: 111.6	mg/dl	85 - 150
VLDL Cholesterol	: 20.4	mg/dl	7 - 35
LDLC/HDLC RATIO	: 2.48		2.5 - 3.5
TC/HDLC RATIO	: 2.27		3.0 - 5.0
S.Cholesterol/HDLC Ratio	: 3.93		

DR. VANDANA KHANNA
KHANNA PATHOLOGY LAB, JABALPUR
Reg. No. 370

खान्ना पैथोलॉजी लैब एवं ब्लड बैंक
KHANNA PATHOLOGY LAB AND BLOOD BANK

14, Roopam Tower, Opp. Water Tank,
Near Hanuman Mandir & Chanchala Bai College
Wright Town, Jabalpur (M.P) Mobile No. **9300092155**
Lab Timings: 9.00 A.M. to 9.00 P.M., Sunday till 2.00 P.M

Dr. Mrs. Vandana Khanna
MBBS, DCP [Pathologist]

REG NO. : OPD / 11

NAME : Mr. **S**tendra Singh Chouhan

REF. BY : Dr Sanjay Khanna MD

SEX : Male

DATE : 15/03/2022

BIOCHEMISTRY

TESTS

RESULTS

UNITS

REFERENCE

LIVER FUNCTION TEST

Bilirubin- Total	: 0.72	mg%	0 - 1
Bilirubin- Direct	: 0.44	mg%	0 - 1
Bilirubin- Indirect	: 0.28	mg%	0.1 - 1.0
SGPT	: 24	IU/L	5 - 40
SGOT	: 20	IU/L	8 - 37
Alkaline Phosphatase	: 100		50-250
Total Protein	: 5.6	gm/dl	5 - 8
Albumin	: 3.5	gm/dl	3.5 - 5
Globulin	: 2.1	gm/dl	2.3 - 3.5
AUSTALIA ANTIGEN(HBsAg)	: Negative		
GGPT	: 40		6-56

DR. VANDANA KHANNA
KHANNA PATHOLOGY LAB, JABALPUR
Reg. No. 370

खान्ना पैथोलॉजी लैब एवं ब्लड बैंक
KHANNA PATHOLOGY LAB AND BLOOD BANK

14, Roopam Tower, Opp. Water Tank,
Near Hanuman Mandir & Chanchala Bai College
Wright Town, Jabalpur (M.P) Mobile No. **9300092155**
Lab Timings: 9.00 A.M. to 9.00 P.M., Sunday till 2.00 P.M

Dr. Mrs. Vandana Khanna
MBBS, DCP (Pathologist)

REG NO. : OPD / 11

NAME : Mr. **S**tendra Singh Chouhan

REF BY : Dr Sanjay Khanna MD

SEX : Male

DATE : 15/03/2022

HBA1C (GLYCOSYLATED HEAMOGLOBIN) EXAMINATION

TESTS

RESULTS

UNIT

REFERENCE RANGE

HbA1c Value

: 5.2

Reference Range

: 4-5.6% : Non-diabetic
7% ; good Diabetic control.
13-20% : Poor Diabetic control.

5.7-6.9% : Pre-diabetic
10% : Fair Diabetic control

RENAL PROFILE

TESTS

RESULTS

UNIT

REFERENCE RANGE

Blood Urea nitrogen

: 15

mg%

05 - 20

Serum Creatinine

: 0.9

mg/dl

0.9 - 1.4

Serum Uric acid

: 4.8

mg/dl

3.4 - 7.0

Blood Sugar Fasting

: 91

mg/dl

70 - 110

Urine Sugar Fasting

: Absent

THYROID FUNCTION TEST

TESTS

RESULTS

UNIT

REFERENCE RANGE

Triiodothyronine (T3)

: 112

ng/dl

86 - 187

Thyroxine (T4)

: 6.5

micro gm/dl

4.5 - 12.5

Thyroid stimulating hormone
(TSH)

: 2.2

micro IU/ml

0.4 - 5.2

DR. VANDANA KHANNA
KHANNA PATHOLOGY LAB, JABALPUR
Reg. No. 379



Summary

Hope ICU Hospital Jabalpur MP

1505 Wright Town Jabalpur

1375666/MR SATENDRA

40 Yrs/Male

79 Kg/178 Cms

Date: 15-Mar-2022 11:40:02 AM

Ref.By : DR SANJAY KHANNA

Medication :

Objective :

Protocol : BRUCE

History :

Stage	StageTime (Min:Sec)	PhaseTime (Min:Sec)	Speed (mph)	Grade (%)	METs	H.R. (bpm)	B.P. (mmHg)	R.P.P. x100	PVC	Comments
Supine					1.0	86	136/86	116	-	
Standing					1.0	91	136/86	123	-	
HV					1.0	93	136/86	126	-	
ExStart					1.0	85	136/86	115	-	
Stage 1	3:00	3:01	1.7	10.0	4.7	118	150/90	176	-	
Stage 2	3:00	6:01	2.5	12.0	7.1	135	160/90	216	-	
PeakEx	0:44	6:45	3.4	14.0	7.9	154	160/90	246	-	
Recovery	1:00		1.1	0.0	1.2	131	160/90	209	-	
Recovery	2:00		0.0	0.0	1.0	102	180/100	183	-	
Recovery	3:00		0.0	0.0	1.0	110	180/100	198	-	

STL 0.5 mm/Div

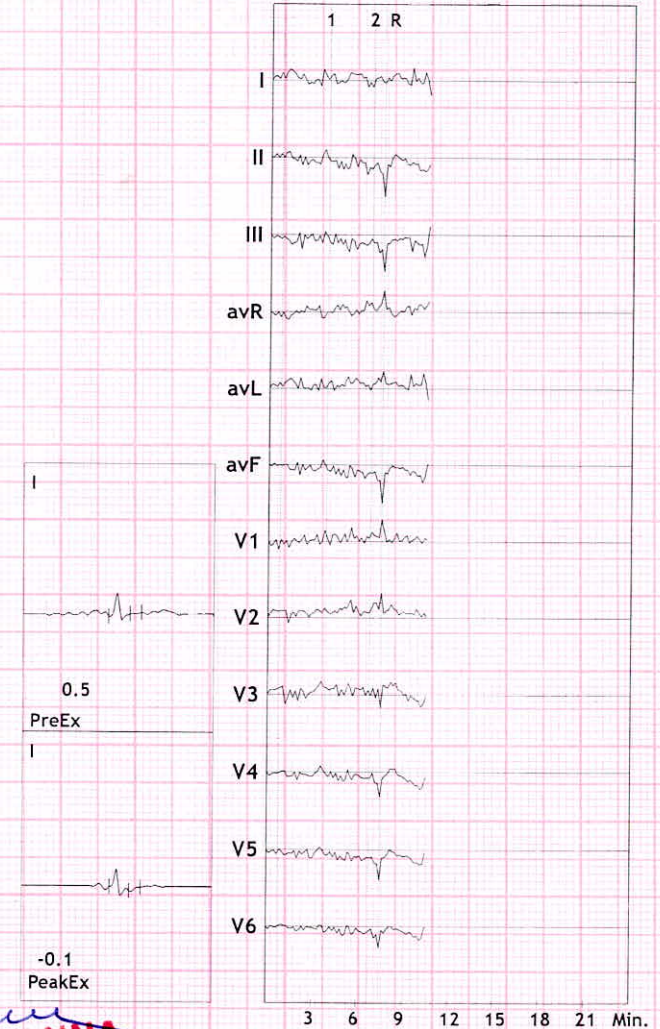

Findings :

Exercise Time :06:45
 Max HR Attained :154 bpm 86% of Max Predictable HR 180
 Max BP : 160/90(mmHg)
 Max WorkLoad attained :7.9(Fair Effort Tolerance)

Stress Test is Negative for Exercise Induced Ischemic Heart Disease

Dr. Pushpraj Patel
 MD, DNB (Cardiology) FSCAI (USA)
 Interventional Cardiologist
 Reg. No. MP8585

Dr. Sanjay Khanna
DR. SANJAY KHANNA
 HOPE ICU HOSPITAL, JABALPUR
 Reg. No. 6776
 HOSP Reg. No. 457

Advice/Comments:



12 Lead + Median

Hope ICU Hospital Jabalpur MP
1505 Wright Town Jabalpur

1375666/MR SATENDRA HR: 110 bpm
40 Yrs/Male METS: 1.0
79 Kg/178 Cms BP: 180/100
Date: 15-Mar-2022 11:40:02 AM

MpHR: 61% of 180
Speed: 0.0 mph
Grade: 0.0%

Raw ECG
BRUCE
(1.0-100)Hz

Ex Time 06:45
BLC :On
Notch :On

Recovery(3:00)
10.0 mm/mV
25 mm/Sec.

4X

73 mS Post J



V5

0.9

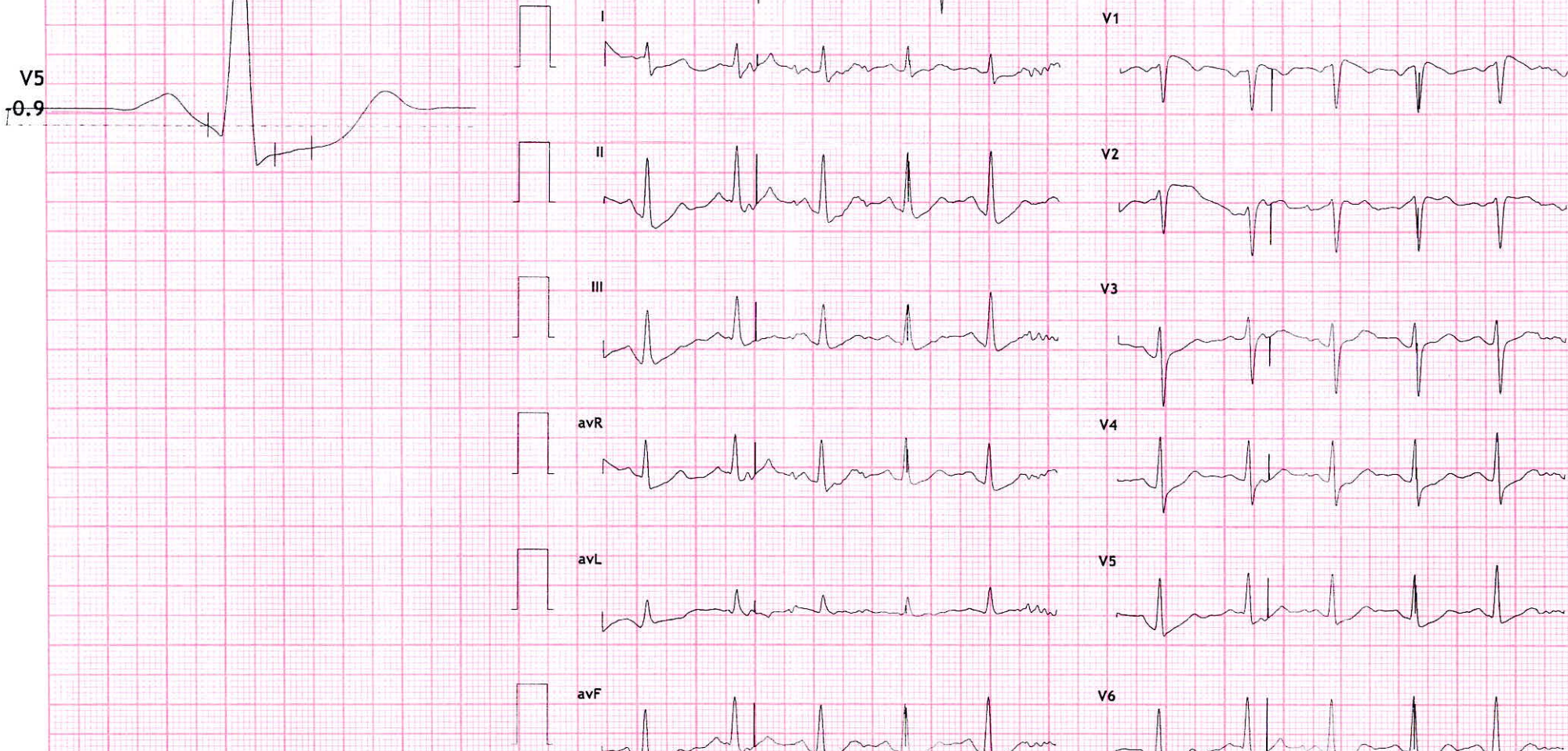
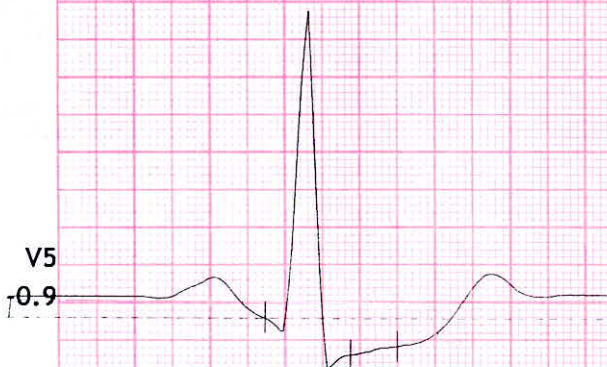

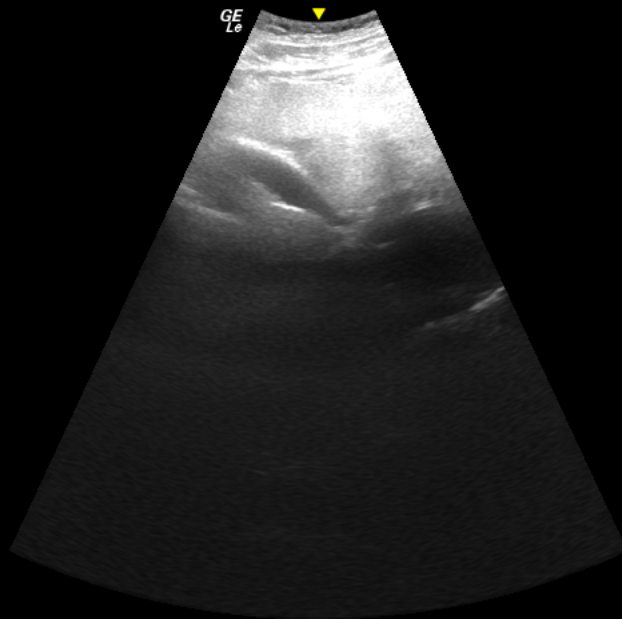

0- FR 25
AO% 100

- CHI
Frq 4.0
- Gn 43
S/A 3/4
Map A/0
- D 26.0
DR 66

10-

II

20-



12 Lead + Median

Hope ICU Hospital Jabalpur MP
1505 Wright Town Jabalpur

1375666/MR SATENDRA HR: 102 bpm
40 Yrs/Male METS: 1.0
79 Kg/178 Cms BP: 180/100
Date: 15-Mar-2022 11:40:02 AM

MPHR:56% of 180
Speed: 0.0 mph
Grade: 0.0%

Raw ECG
BRUCE
(1.0-100)Hz

Ex Time 06:45
BLC :On
Notch :On

Recovery(2:00)
10.0 mm/mV
25 mm/Sec.

4X

73 mS Post J

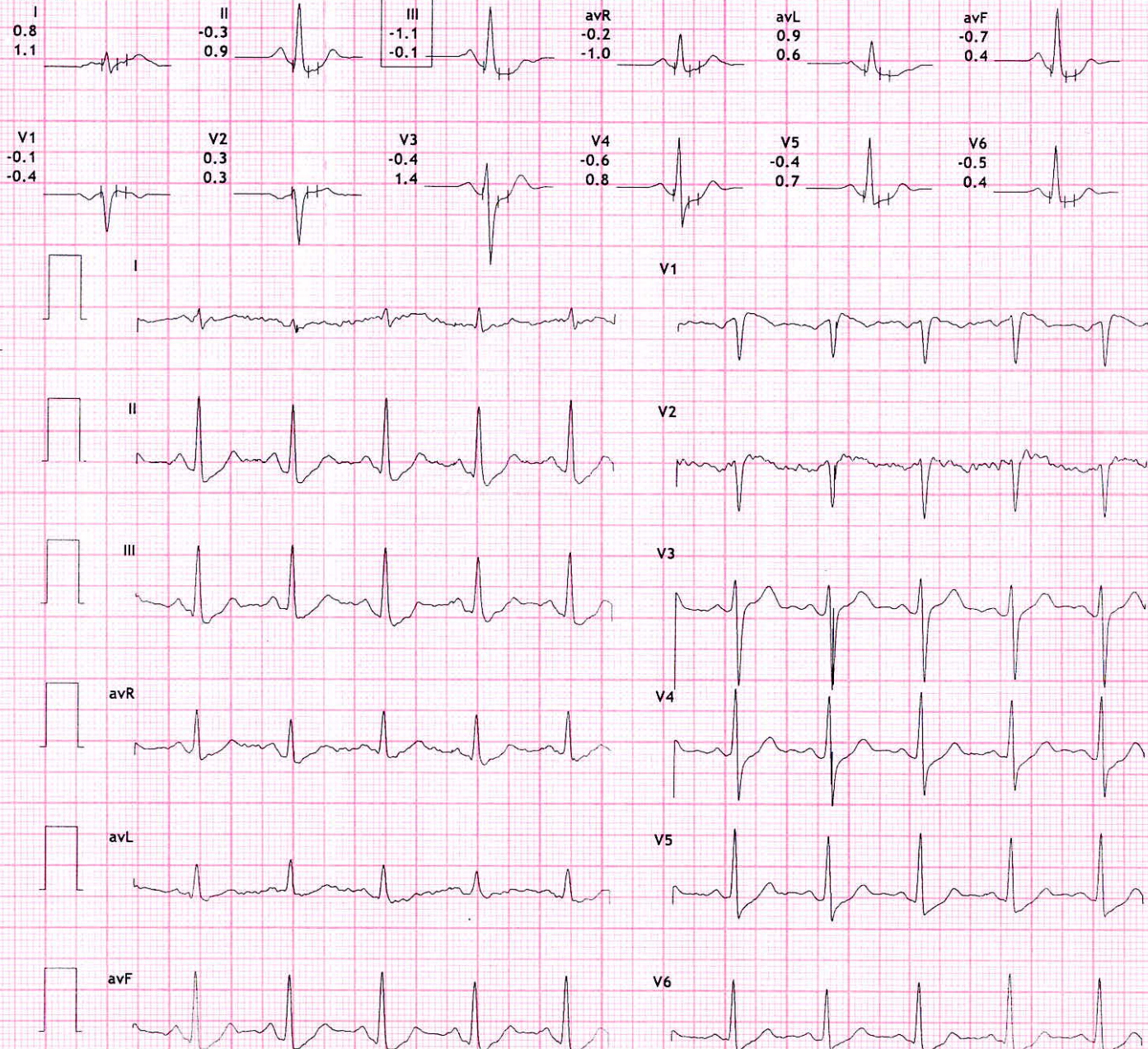



12 Lead + Median

Hope ICU Hospital Jabalpur MP
1505 Wright Town Jabalpur

1375666/MR SATENDRA HR: 131 bpm
40 Yrs/Male METS: 1.2
79 Kg/178 Cms BP: 160/90
Date: 15-Mar-2022 11:40:02 AM

MPHR: 72% of 180
Speed: 1.1 mph
Grade: 0.0%

Raw ECG
BRUCE
(1.0-100)Hz

Ex Time 06:45
BLC :On
Notch :On

Recovery(1:00)
10.0 mm/mV
25 mm/Sec.

4X

73 mS Post J

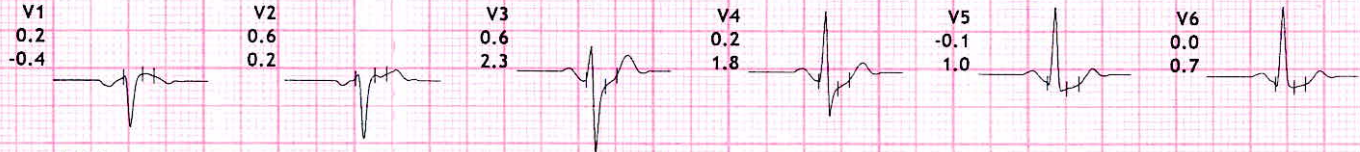
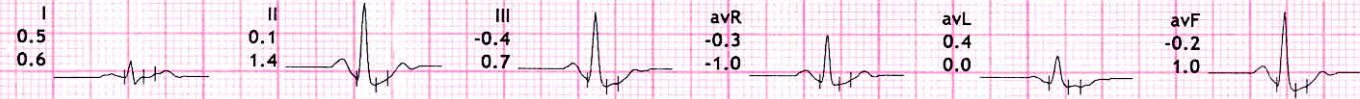

V5

-0.1





12 Lead + Median

Hope ICU Hospital Jabalpur MP
1505 Wright Town Jabalpur

1375666/MR SATENDRA HR: 154 bpm
40 Yrs/Male METS: 7.9
79 Kg/178 Cms BP: 160/90
Date: 15-Mar-2022 11:40:02 AM

MPHR: 85% of 180
Speed: 3.4 mph
Grade: 14.0%

Raw ECG
BRUCE
(1.0-100)Hz

Ex Time 06:44
BLC :On
Notch :On

BRUCE:PeakEx(0:44)
10.0 mm/mV
25 mm/Sec.

4X

73 mS Post J

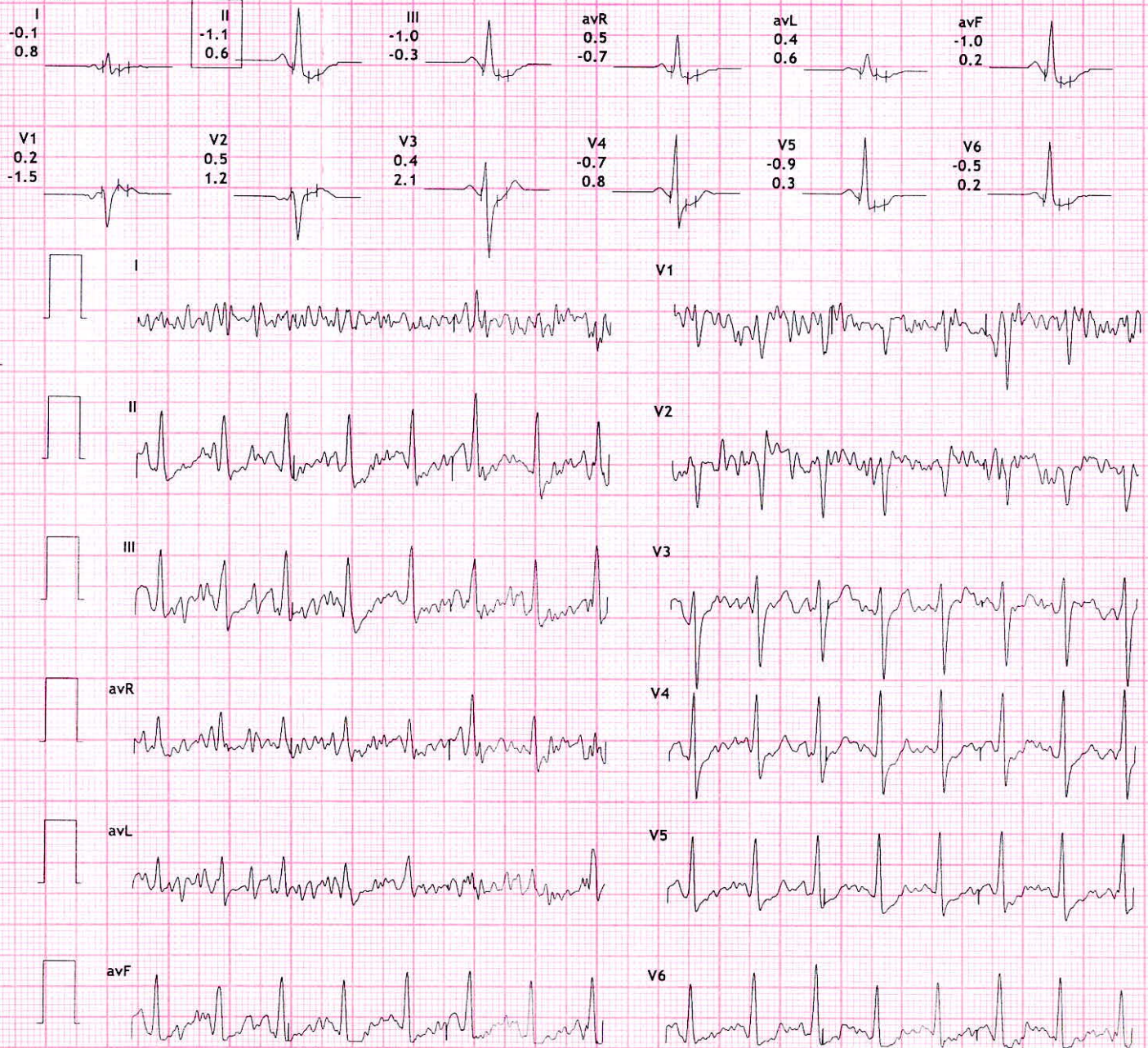

V5

-0.9



12 Lead + Median

Hope ICU Hospital Jabalpur MP
1505 Wright Town Jabalpur

1375666/MR SATENDRA HR: 135 bpm
40 Yrs/Male METS: 7.1
79 Kg/178 Cms BP: 160/90
Date: 15-Mar-2022 11:40:02 AM

MPHR:75% of 180
Speed: 2.5 mph
Grade: 12.0%

Raw ECG
BRUCE
(1.0-100)Hz

Ex Time 06:00
BLC :On
Notch :On

BRUCE:Stage 2(3:00)
10.0 mm/mV
25 mm/Sec.

4X

73 mS Post J

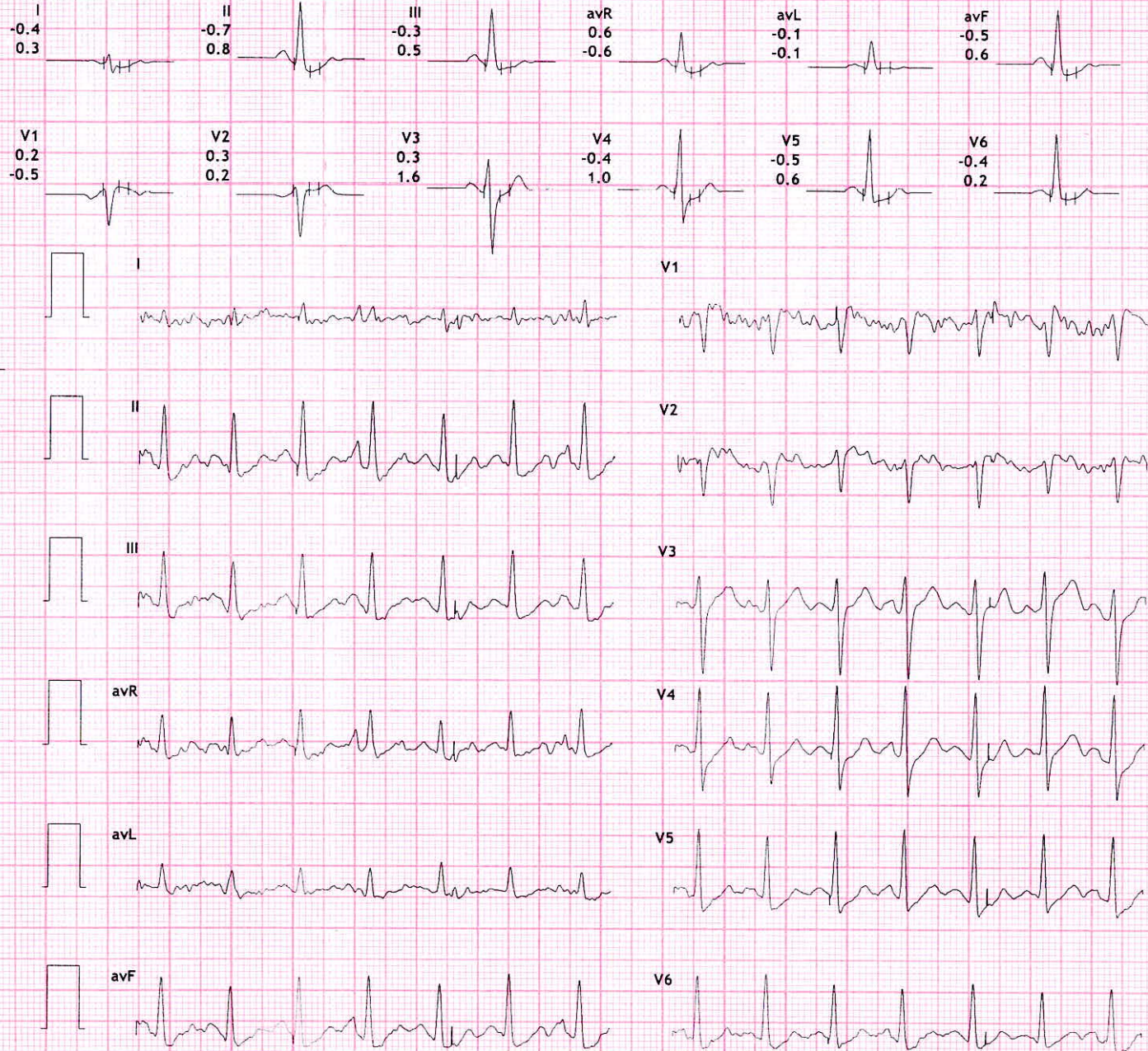

V5

-0.5



12 Lead + Median

Hope ICU Hospital Jabalpur MP

1505 Wright Town Jabalpur

1375666/MR SATENDRA HR: 118 bpm
40 Yrs/Male METS: 4.7
79 Kg/178 Cms BP: 150/90
Date: 15-Mar-2022 11:40:02 AM

MPCR:65% of 180
Speed: 1.7 mph
Grade: 10.0%

Raw ECG
BRUCE
(1.0-100)Hz

Ex Time 03:00
BLC :On
Notch :On

BRUCE:Stage 1(3:00)
10.0 mm/mV
25 mm/Sec.

4X

73 mS Post J

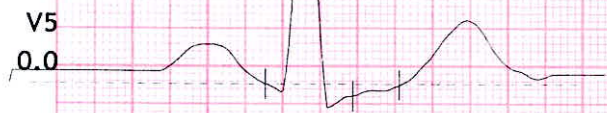
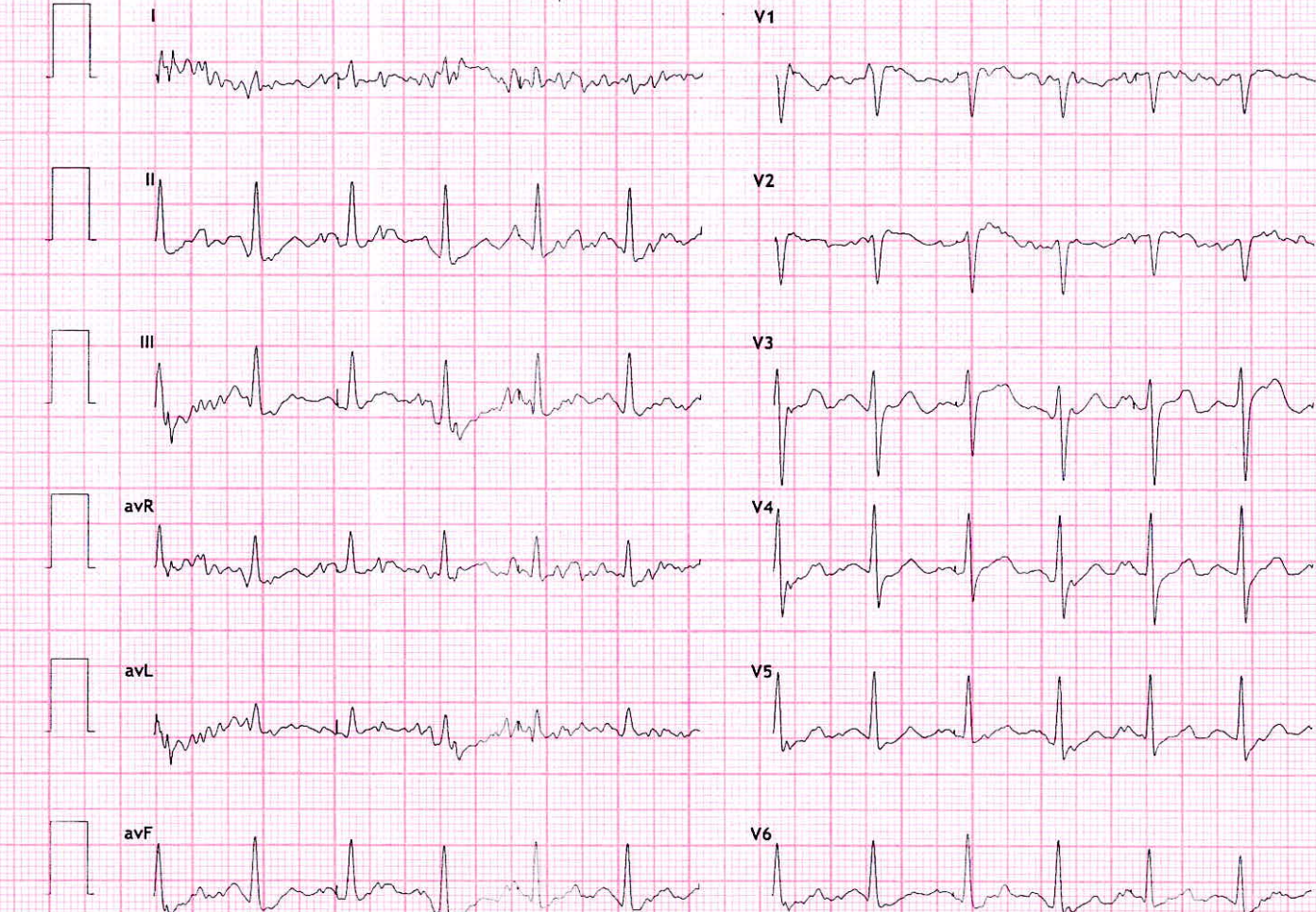
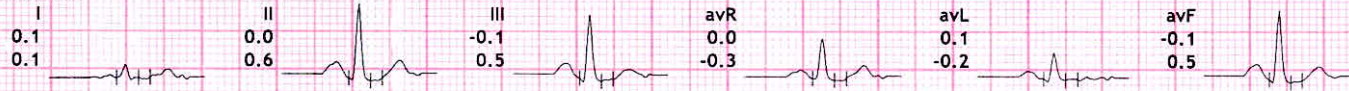



12 Lead + Median

Hope ICU Hospital Jabalpur MP
1505 Wright Town Jabalpur

1375666/MR SATENDRA HR: 85 bpm
40 Yrs/Male METS: 1.0
79 Kg/178 Cms BP: 136/86
Date: 15-Mar-2022 11:40:02 AM

MpHR: 47% of 180
Speed: 0.0 mph
Grade: 0.0%

Raw ECG
BRUCE
(1.0-100)Hz

Ex Time 00:43
BLC :On
Notch :On

ExStart
10.0 mm/mV
25 mm/Sec.

4X

73 mS Post J

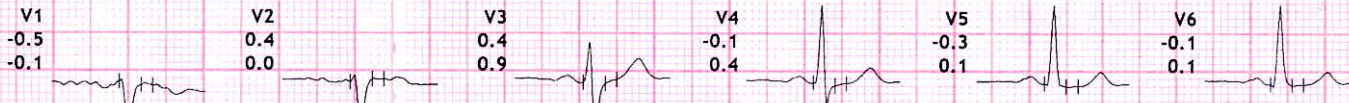
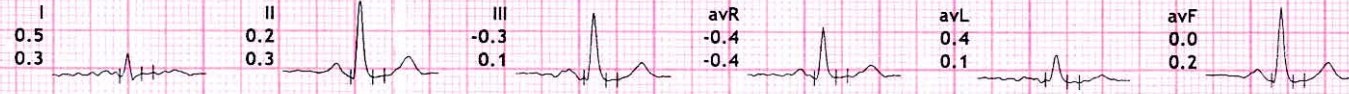

V5

-0.3

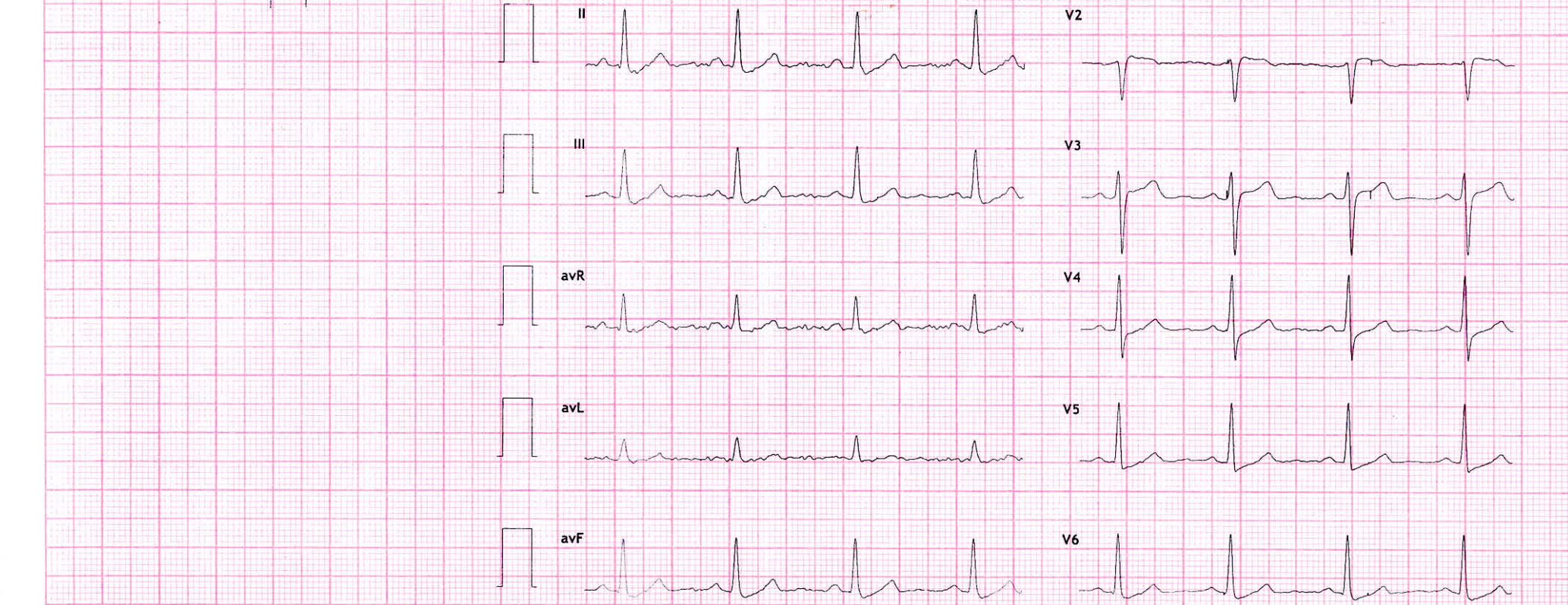
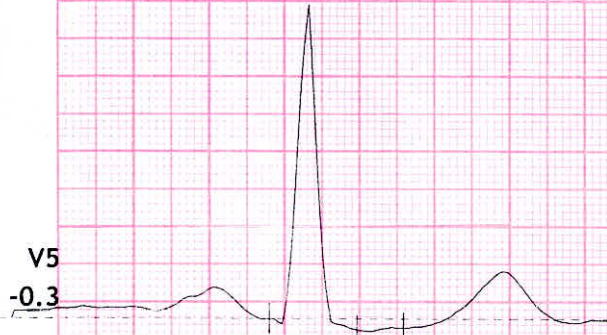



12 Lead + Median

Hope ICU Hospital Jabalpur MP
1505 Wright Town Jabalpur

1375666/MR SATENDRA HR: 93 bpm
40 Yrs/Male METS: 1.0
79 Kg/178 Cms BP: 136/86
Date: 15-Mar-2022 11:40:02 AM

MPCR: 51% of 180
Speed: 0.0 mph
Grade: 0.0%

Raw ECG
BRUCE
(1.0-100)Hz

Ex Time 00:41
BLC :On
Notch :On

HV
10.0 mm/mV
25 mm/Sec.

4X

73 mS Post J

I	II	III	avR	avL	avF
0.5	0.2	-0.3	-0.4	0.4	0.0
0.3	0.3	0.1	-0.4	0.1	0.2

V1	V2	V3	V4	V5	V6
-0.5	0.4	0.4	-0.1	-0.3	-0.1
-0.1	0.0	0.9	0.4	0.1	0.1

V5

-0.3

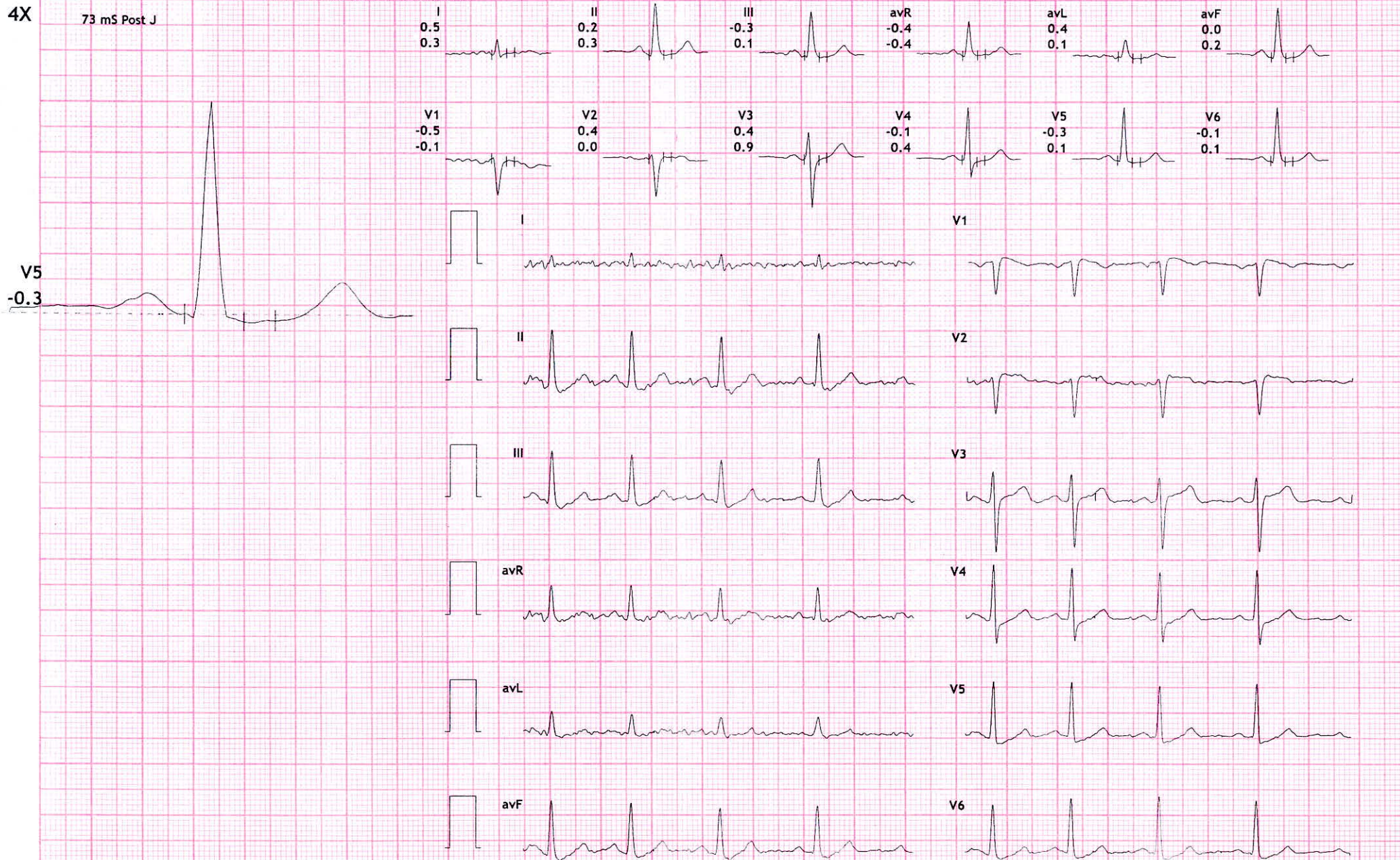



12 Lead + Median

Hope ICU Hospital Jabalpur MP
1505 Wright Town Jabalpur

1375666/MR SATENDRA HR: 91 bpm
40 Yrs/Male METS: 1.0
79 Kg/178 Cms BP: 136/86
Date: 15-Mar-2022 11:40:02 AM

MHR:50% of 180
Speed: 0.0 mph
Grade: 0.0%

Raw ECG
BRUCE
(1.0-100)Hz

Ex Time 00:37
BLC :On
Notch :On

Standing
10.0 mm/mV
25 mm/Sec.

4X

73 mS Post J

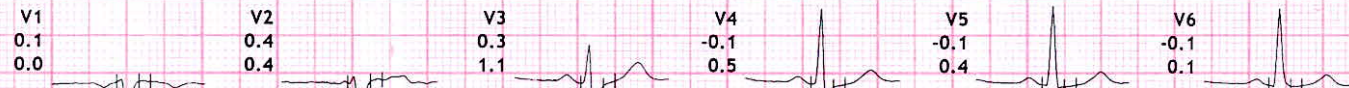

V5

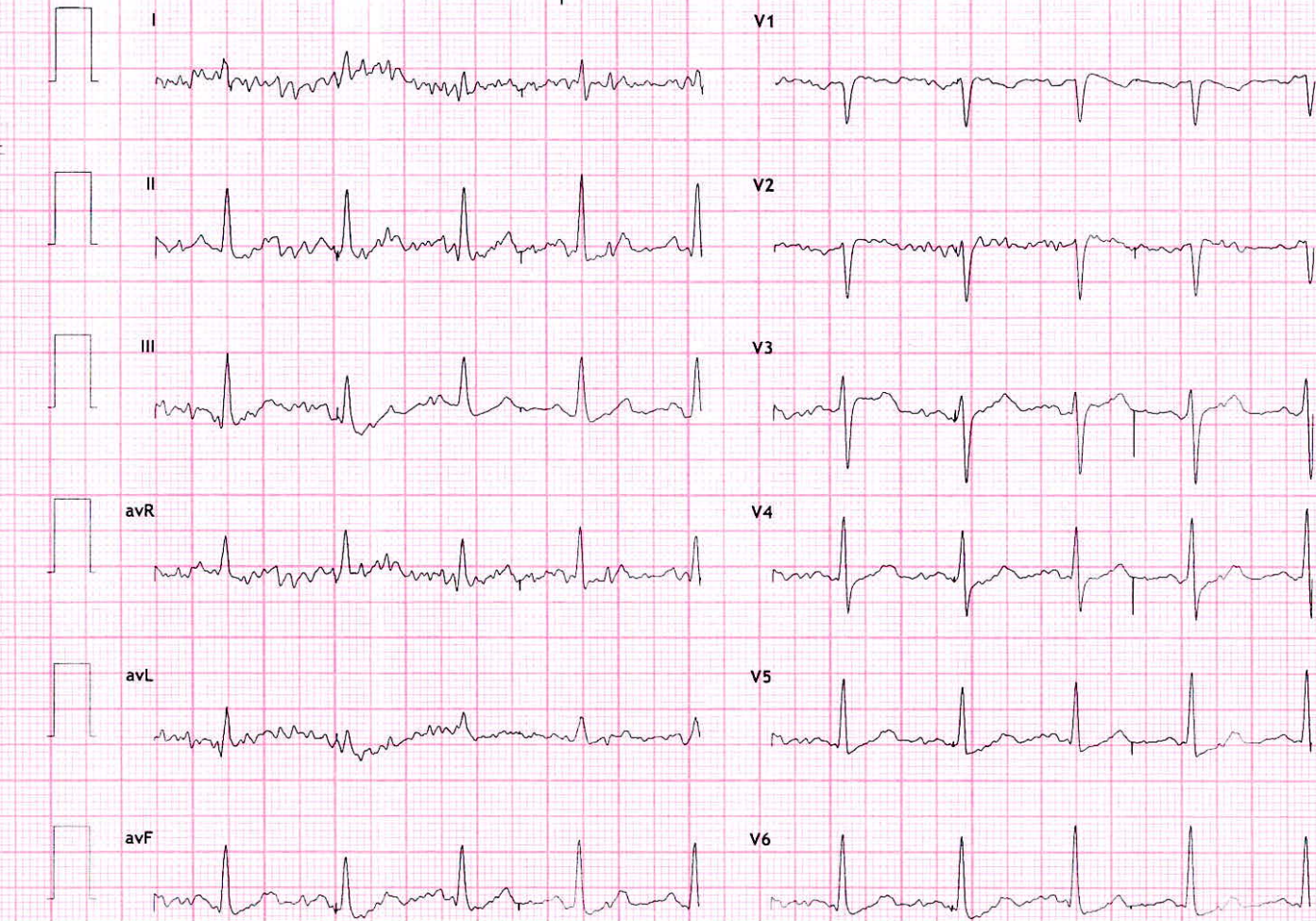



12 Lead + Median

Hope ICU Hospital Jabalpur MP
1505 Wright Town Jabalpur

1375666/MR SATENDRA HR: 86 bpm
40 Yrs/Male METS: 1.0
79 Kg/178 Cms BP: 136/86
Date: 15-Mar-2022 11:40:02 AM

MPHR:47% of 180
Speed: 0.0 mph
Grade: 0.0%

Raw ECG
BRUCE
(1.0-100)Hz

Ex Time 00:34
BLC :On
Notch :On

Supine
10.0 mm/mV
25 mm/Sec.

4X

73 mS Post J



V5

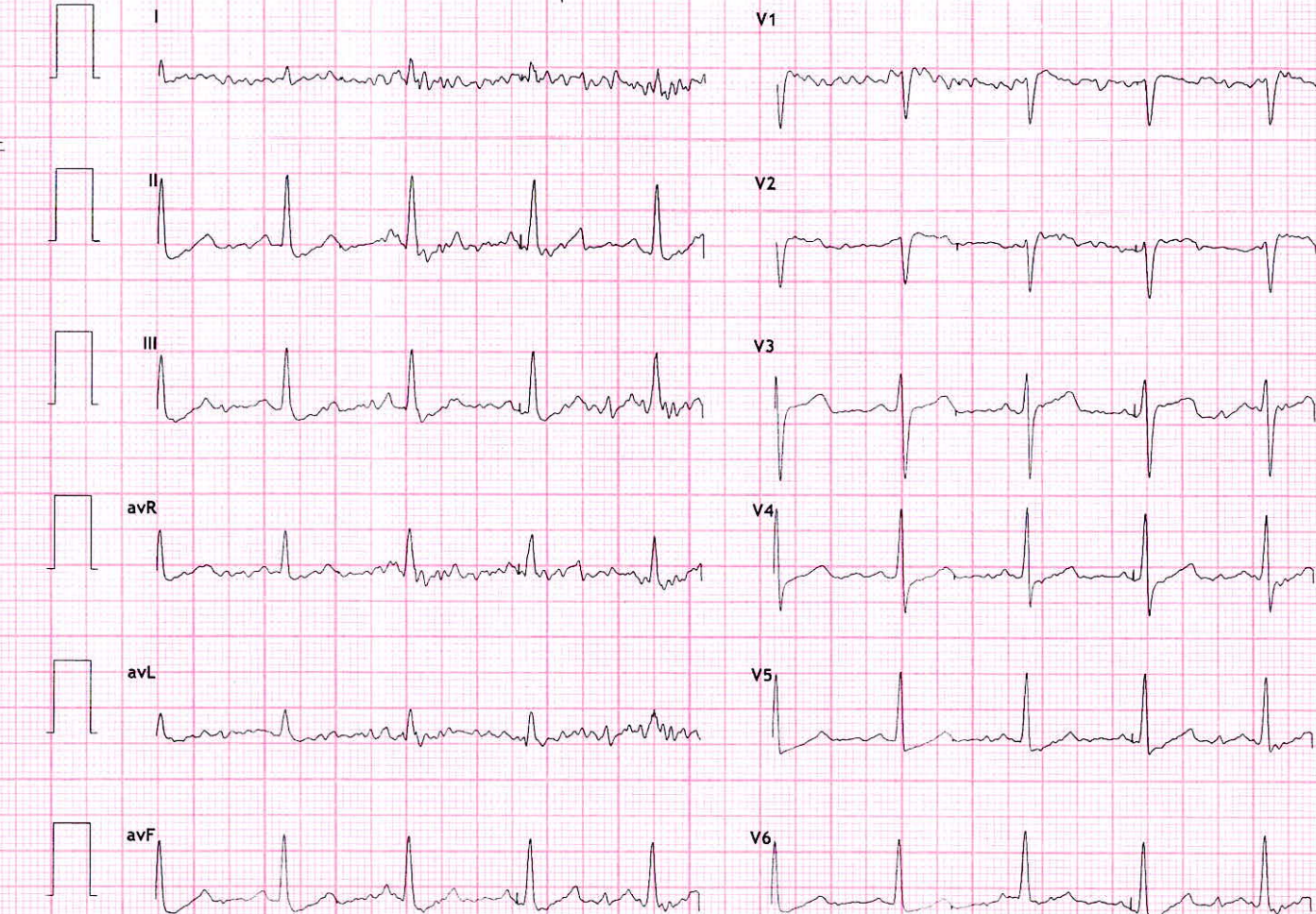

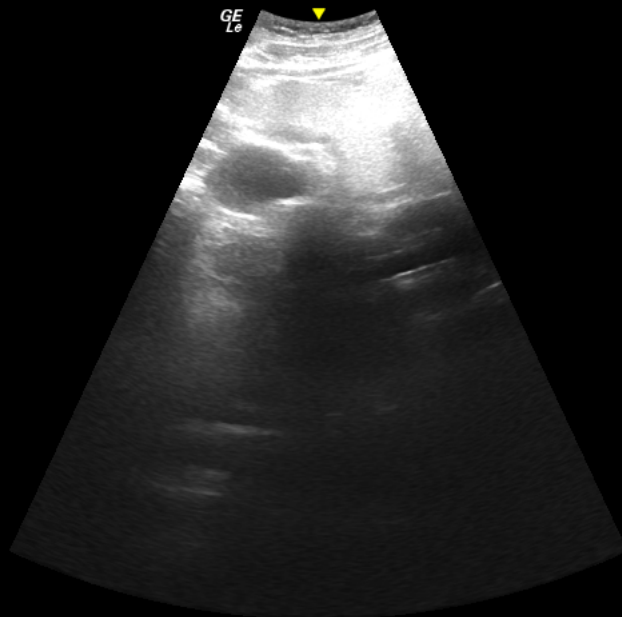

0- FR 25
AO% 100

- CHI
Frq 4.0
- Gn 43
S/A 3/4
Map A/0
- D 26.0
DR 66

10-

II

20-

NAME: - MR. SATENDRA

AGE- 40Y/M

ECG REPORT

DATE-15-03-2022

AURICULAR RATE- 83/min

VENTICULAR RATE- 83/min

AXIS- NAD

RHYTHM- Regular

PR- Normal

QRS- Normal

ST- Isoelectric

T- Up right

Q- Absent.

WNL at Rest

DR. SANJAY KHANNA
HOPE ICU HOSPITAL, JABALPUR
Reg. No. 6776
HOSP Reg. No. 457

NAME: - MR. SATENDRA

AGE- 40Y/M

ECG REPORT

DATE-15-03-2022

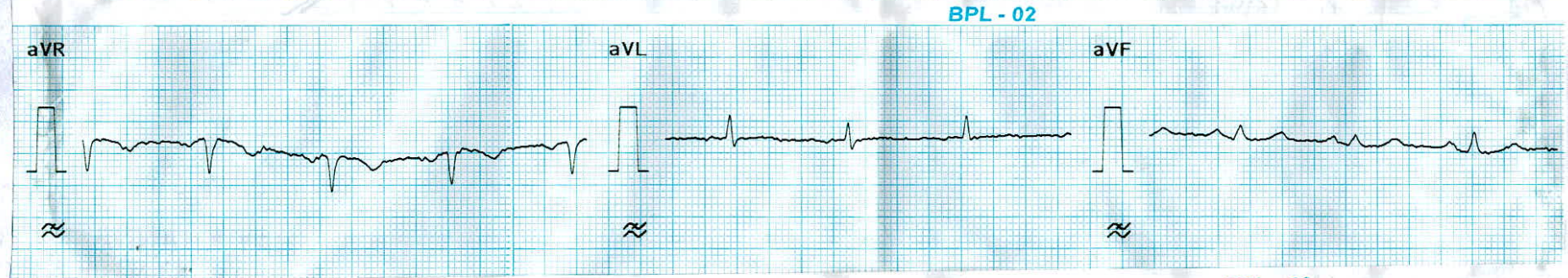
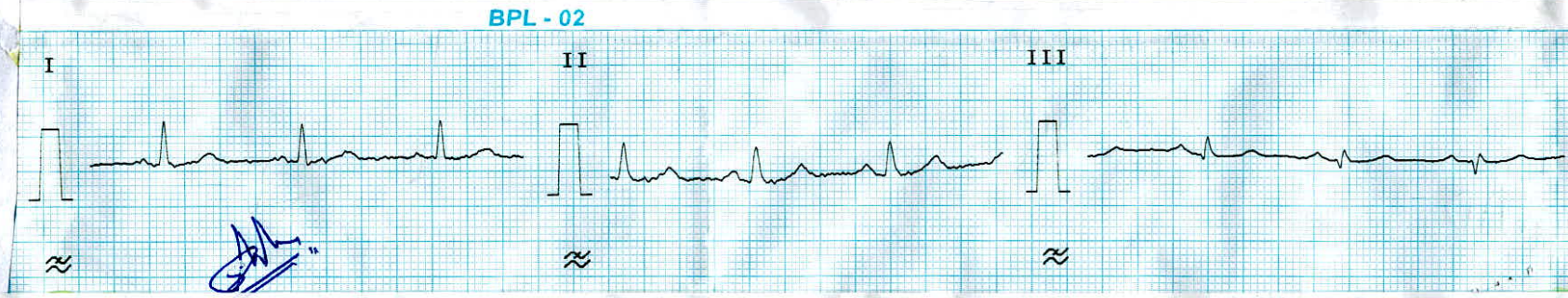

HOPE ICU & ADVANCED CRITICAL CARE HOSPITAL

1505, Wright Town, Near Keshav Kuti & Chanchala Bai College, JABALPUR- 482002 (M.P.)
(अस्पताल में ICU की सुविधा उपलब्ध नहीं है)

PATIENT NAME: MR. SATENDRA AGE: 40YR/M DATE: 15-03-2022
REFERRED BY: DR. SANJAY KHANNA

ULTRASOUND WHOLE ABDOMEN

Liver is normal in size, outline and diffusely increased hepatic echogenicity but periportal and diaphragmatic echogenicity is still appreciable. No evidence of intrahepatic biliary radicals dilatation. Portal vein is normal.

Gall Bladder is well distended with normal wall thickness. No evidence of pericholecystic edema. No calculi seen. Common bile duct is normal.

Spleen is normal in size, outline and echopattern.

Pancreas shows normal outline and echopattern. No evidence of peripancreatic fluid seen. Pancreatic duct appears normal.

Both Kidneys are normal in size, location and outline. Cortical echogenicity and cortico-medullary differentiation is well maintained. PCS is compact. No calculi seen.

Urinary Bladder is well distended with normal wall thickness. Lumen is clear. No calculi / mass lesion noted.

Prostate is normal in size, shows normal outline and echopattern.

No ascites is seen.

IMPRESSION:

- Grade I fatty liver.

Suggested clinical correlation.

Palbha
DR. PALBHA KHANNA
CONSULTANT RADIOLOGIST
REG. NO. MP-27762

Khanna
DR. SANJAY KHANNA
HOPE ICU HOSPITAL, JABALPUR
Reg. No. 6776
HOSP Reg. No. 457

Dr. Sanjay Khanna

HOPE ICU & ADVANCED CRITICAL CARE HOSPITAL

1505, Wright Town, Near Keshav Kuti & Chanchala Bai College, JABALPUR- 482002 (M.P.)
(अस्पताल में ICU की सुविधा उपलब्ध नहीं है)

NAME: - MR. SATENDRA AGE-40Y/M DATE: - 15-03-2022

XRAY CHEST (PA)

- Bilateral lung fields are clear. No evidence of obvious consolidation.
- Cardiac shadow appears normal. Cardio thoracic ratio normal.
- Bilateral hilum appears normal.
- Bilateral costophrenic angle clear and domes are normal
- Aortic knuckle normal
- Rib cage appears grossly normal.
- Soft tissue shadow appears normal.

IMPRESSION: Chest X-ray reveals no significant abnormality.

Kindly correlate clinically.

DR. PALBHA KHANNA
CONSULTANT RADIOLOGIST
REG. NO. MP-27762

DR. SANJAY KHANNA
HOPE ICU HOSPITAL, JABALPUR
Reg. No. 6776
HOSP Reg. No. 457

Dr. Sanjay Khanna

HOPE ICU & ADVANCED CRITICAL CARE HOSPITAL

1505, Wright Town, Near Keshav Kuti & Chanchala Bai College, JABALPUR- 482002 (M.P.)
(अस्पताल में ICU की सुविधा उपलब्ध नहीं है)



DENTAL CHECKUP

NAME: - MR. SATENDRA AGE-40Y/M DATE: - 15-03-2022

DENTITION	-	NORMAL
FULL SET	-	PRESENT
HYGIENE	-	NORMAL
CARRIES	-	ABSENT
COLOUR OF TEETH	-	NORMAL
SMELL / ODOUR	-	NORMAL
GUMS	-	HEALTHY
IMPLANTS	-	ABSENT
OPINION		NORMAL FINDINGS

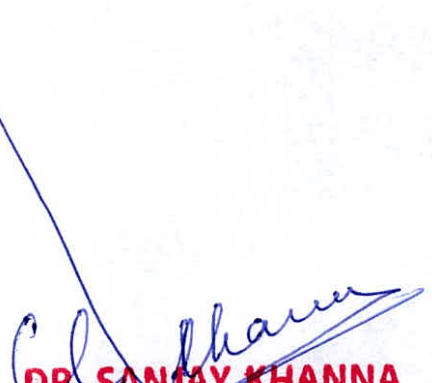
DR. SANJAY KHANNA
HOPE ICU HOSPITAL, JABALPUR
Reg. No. 6776
HOSP Reg. No. 457

Dr. Sanjay Khanna

HOPE ICU & ADVANCED CRITICAL CARE HOSPITAL

1505, Wright Town, Near Keshav Kuti & Chanchala Bai College, JABALPUR- 482002 (M.P.)

(अस्पताल में ICU की सुविधा उपलब्ध नहीं है)

OPHTHAL CHECKUP

NAME: - MR. SATENDRA AGE-40Y/M DATE: - 15-03-2022

GROSS - NORMAL
EYELIDS / EYELASHES - NORMAL
SCHLERA - NORMAL
CORNEA - NORMAL
IRIS - NORMAL
PUPIL - REFLECTING TO LIGHT
VISION - NORMAL
LEFT EYE - 6/6 WITHOUT GLASSES
RIGHT EYE - 6/6 WITHOUT GLASSES
COLOUR BLINDNESS - ABSENT
OPINION - NORMAL FINDINGS

DR. SANJAY KHANNA
HOPE ICU HOSPITAL, JABALPUR
Reg. No. 6776
HOSP Reg. No. 457

Dr. Sanjay Khanna

HOPE ICU & ADVANCED CRITICAL CARE HOSPITAL

1505, Wright Town, Near Keshav Kuti & Chanchala Bai College, JABALPUR- 482002 (M.P.)
(अस्पताल में ICU की सुविधा उपलब्ध नहीं है)



MEDICAL EXAMINATION REPORT

NAME: - MR. SATENDRA AGE-40Y/M DATE: - 15-03-2022

B.P.	-	136/86	Pulse	-	94/min
Height	-	178cm	Weight	-	79kg
CHEST (Inhale)	-	104cm	CHEST (Exhale)	-	100cm
Abdomen	-	98cm	Waist	-	102cm
Hip	-	104cm	BMI	-	24.9

- ALCOHOL- WEEKLY/250ML.
- TOBACCO- 2-3 TIMES/DAY.

R-S — NVB
CVS — S1S2
CNS — NAD
P/A — No Organomegaly
Openian — Medically fit at present

DR. SANJAY KHANNA
HOPE ICU HOSPITAL, JABALPUR
Reg. No. 6776
HOSP Reg. No. 457

Dr. Sanjay Khanna



भारत सरकार



आधार

भारत सरकार
Unique Identification Authority of India
Government of India

नामांकन क्रम / Enrollment No. : 0013/05007/00566

29/03/2012

To
Satendra Singh Chouhan
सतेंद्र सिंह चौहान
C/O Jaswant Singh Chouhan,
40 Mohindeep Retreat Sneh Nagar,
Hoshangabad Road,
VTC, Huzur, PO: Bag Mungaiia,
Sub-District: Huzur, District: Bhopal,
State: Madhya Pradesh, PIN Code: 462043,
Mobile: 8435741411

95200677



KA952006771FH

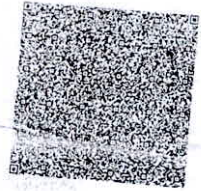

आपका आधार क्रमांक / Your Aadhaar No. :

3089 8881 1199

मेरा आधार, मेरी पहचान

Handwritten signature



भारत सरकार
Government of India



सतेंद्र सिंह चौहान
Satendra Singh Chouhan
जन्म तिथि / DOB: 01/03/1982
पुरुष / Male



3089 8881 1199

मेरा आधार, मेरी पहचान

Handwritten signature
DR. SANJAY KHANNA
HOPE ICU HOSPITAL, JABALPUR
Reg. No. 6776
HOSP Reg. No. 457

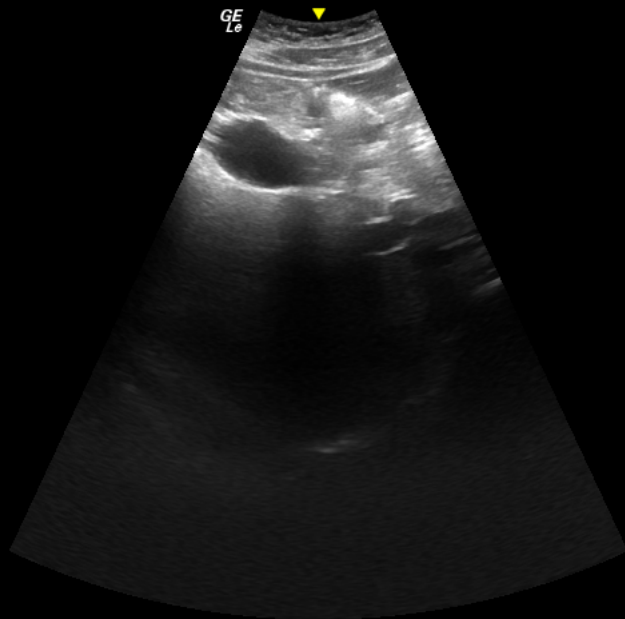

0- FR 25
AO% 100

- CHI
Frq 4.0
- Gn 30
S/A 3/4
Map A/0
- D 26.0
DR 66

10-

II

20-

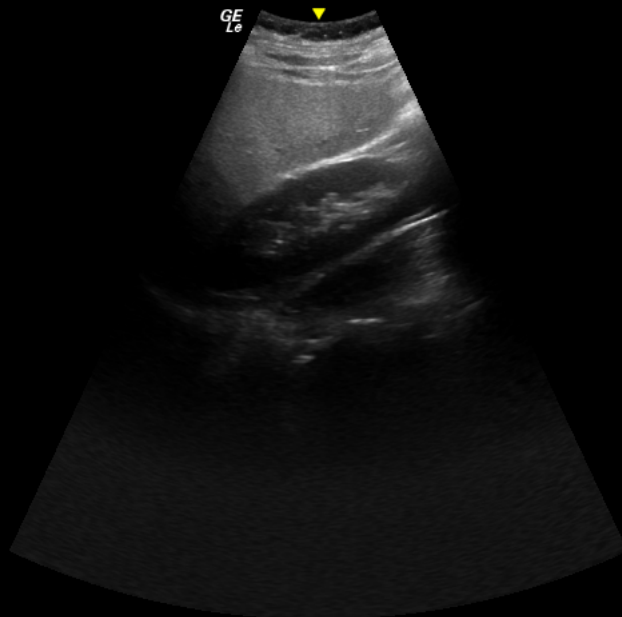

0- FR 25
AO% 100

- CHI
Frq 4.0
- Gn 30
S/A 3/4
Map A/0
- D 26.0
DR 66

10-

II

20-

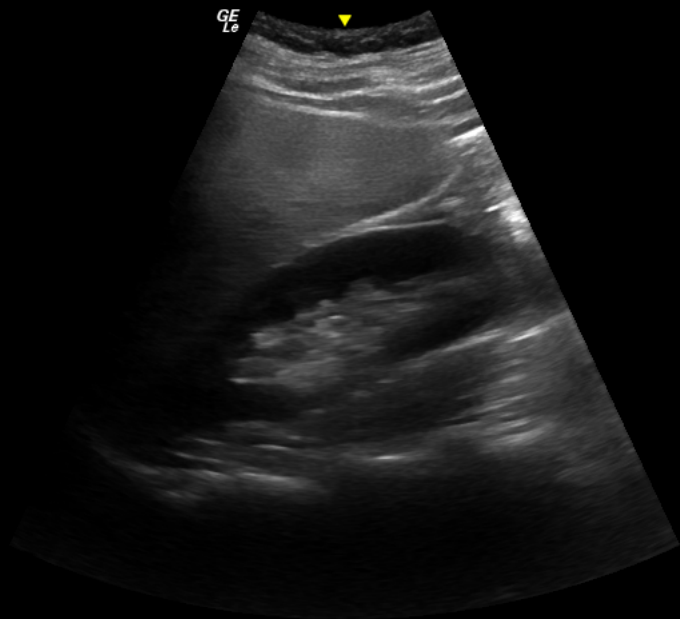

0- FR 36
AO% 100

CHI

Frq 4.0

Gn 30

S/A 3/4

Map A/0

5- D 17.0

DR 66

10- **II**

15-

GE
Le0- FR 36
AO% 100

CHI

Frq 4.0

Gn 30

S/A 3/4

Map A/0

5- D 17.0
DR 6610-
II

15-

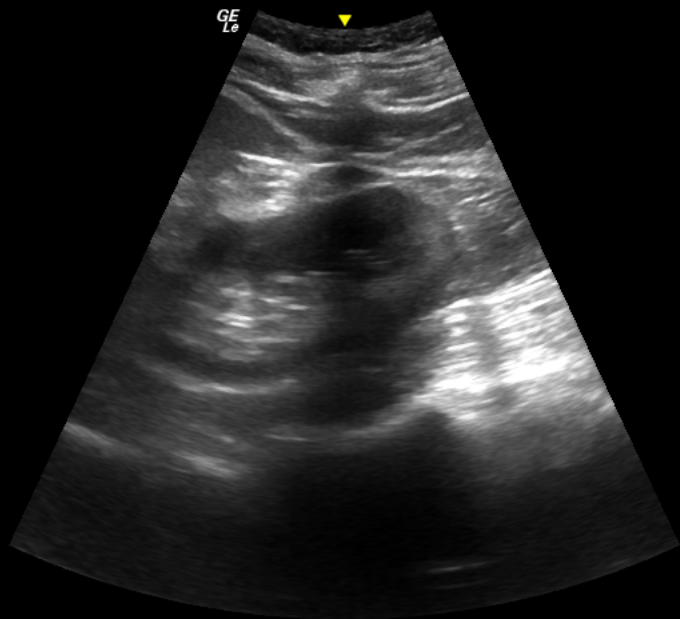

0- FR 36
AO% 100

CHI

Frq 4.0

Gn 30

S/A 3/4

Map A/0

5- D 17.0

DR 66

10- **II**

15-

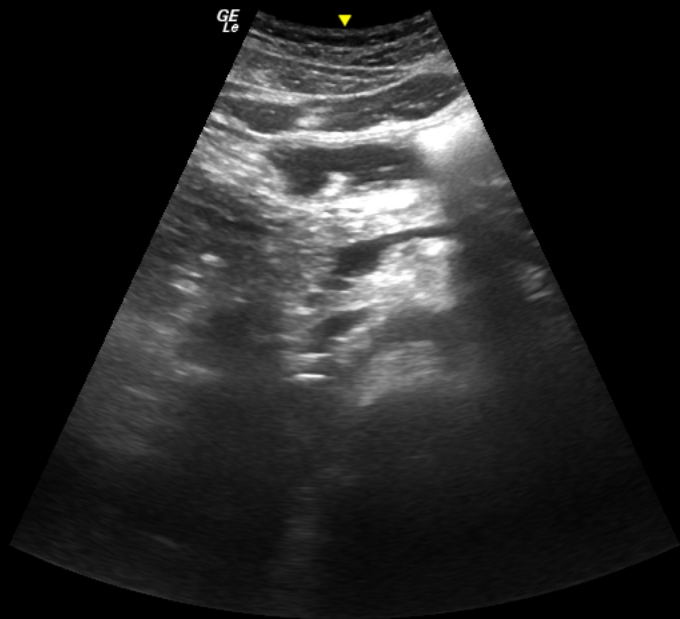

0- FR 36
AO% 100

CHI

Frq 4.0

Gn 30

S/A 3/4

Map A/0

5- D 17.0

DR 66

10- II

15-



3089 8881 1190
3089 8881 1190
3089 8881 1190

WANT
HIP
NOTE
VARILOSE
AMOUNT
PAID
CREDIT
CARD
NOV 2020
NO. 7day
Dr. Vikas Ti



सत्यमेव जयते
भारत सरकार



भारतीय विशिष्ट पहचान प्राधिकरण

भारत सरकार

Unique Identification Authority of India
Government of India

नामांकन क्रम / Enrollment No. : 0013/05007/00566

To

Satendra Singh Chouhan

सतेन्द्र सिंह चौहान

C/O Jaswant Singh Chouhan,

40 Mohinideep Retreat Sneh Nagar,

Hoshangabad Road,

VTC: Huzur, PO: Bag Mungalia,

Sub District: Huzur, District: Bhopal,

State: Madhya Pradesh, PIN Code: 462043,

Mobile: 8435741411

29/03/2012

95200677



KA952006771FH



आपका **आधार** क्रमांक / Your **Aadhaar** No. :

3089 8881 1199

मेरा आधार, मेरी पहचान



भारत सरकार

Government of India



सतेन्द्र सिंह चौहान

Satendra Singh Chouhan

जन्म तिथि / DOB: 01/03/1982

पुरुष / Male



3089 8881 1199

मेरा आधार, मेरी पहचान

Acq. Date: 15.03.2022
Acq. Time: 12:29:03-PM
Exp. Index: 1693

SATENDRA,
Sex:
DOB:
ID: PAT001211

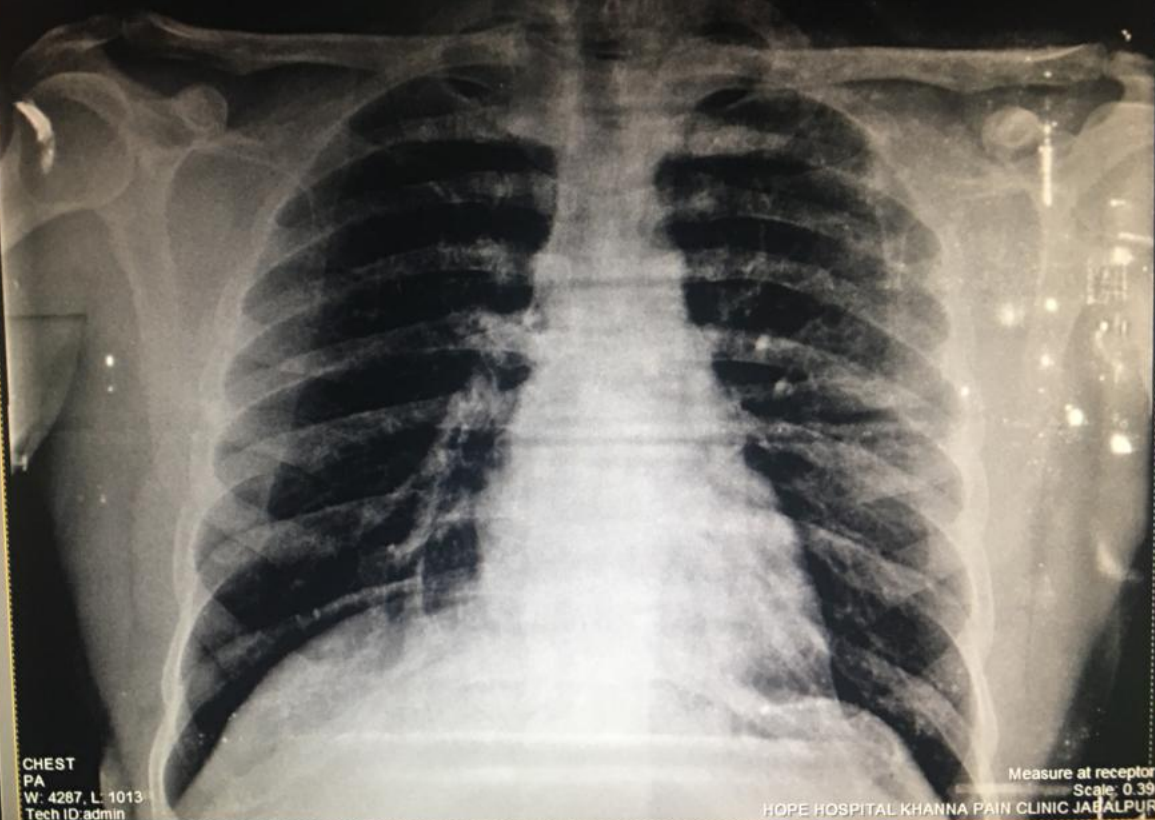

CHEST
PA
W: 4267, L: 1013
Tech ID: admin

Measure at receptor
Scale: 0.39

HOPE HOSPITAL KHANNA PAIN CLINIC JABALPUR