

MER- MEDICAL EXAMINATION REPORT

Date of Examination	12/8/23		
NAME	Abhishek		
AGE	23 yr	Gender: male	
HEIGHT(cm)	157 cm	WEIGHT(kg): 55.6	BMI: 22.6
B.P.	108/68 mm		
ECG	Normal		
X Ray	Normal		
Vision Checkup:	Left Eye		Right Eye
	Distance Vision:	6/5	6/5
	Near Vision:	N16	N16
	Color Vision:	Normal	
ENT / Audiometry Checkup	Normal		
Present Ailments	No		
Details of Past ailments (If Any)	No		
Comments / Advice : She /He is Physically Fit	He is physically fit.		

Dr. Jay Soni

M.D. (General Medicine)
Reg. No.: G-23899

Signature with Stamp of Medical Examiner

CERTIFICATE OF MEDICAL FITNESS

This is to certify that I have conducted the clinical examination
 Of (Name) Abhishek on (Date) 12/8/23

After reviewing the medical history and on clinical examination it has been found
 that he/she is

	Tick
<ul style="list-style-type: none"> • Medically Fit 	<input checked="" type="checkbox"/>
<ul style="list-style-type: none"> • Fit with restrictions/recommendations <p>Though following restrictions have been revealed, in my opinion, these are not impediments to the job.</p> <p>1.....</p> <p>2.....</p> <p>3.....</p> <p>However the employee should follow the advice/medication that has been communicated to him/her.</p> <p>Review after _____</p>	<input type="checkbox"/>
<ul style="list-style-type: none"> • Currently Unfit. Review after _____ Recommended _____ • Unfit <p>❖ Physically Challenge Status (Yes/NO) _____</p> <p>○ If Yes, Need Details Description _____</p> <p>_____</p>	<input type="checkbox"/>

Dr. Jay Soni

M.D. (General Medicine)

Dr. Reg. No.: 023099

Medical Officer

Clinic Name & Address



भारत सरकार
Government of India



अभिषेक
Abhishek
जन्म तिथि/DOB: 08/07/2000
पुरुष/ MALE

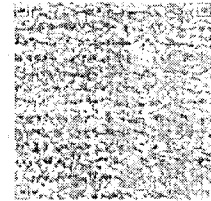

6672 2228 6475

VID: 9181 4669 5354 0045

मेरा आधार, मेरी पहचान

Dr. Jay Soni

M.D. (General Medicine) : मेरुत, उत्तर प्रदेश

Reg. No.: G-200006 Unique Identification Authority of India

पता:
S/O चतर सैन, भीम नगर, नई बस्ती लहापुरा, साबुन गोदाम,
मेरुत, मेरुत,
उत्तर प्रदेश - 250002

Address:
S/O Chatar Sain, Bheem Nagar, Nai Basti
Lallapura, Sabun Godam, Meerut, Meerut,
Uttar Pradesh - 250002

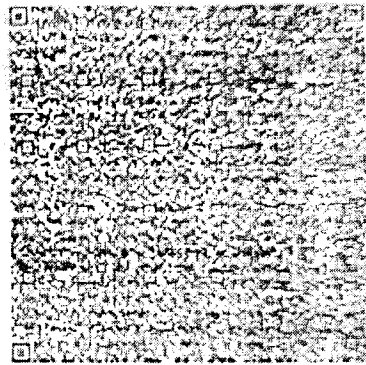

QR Code with Ultracode

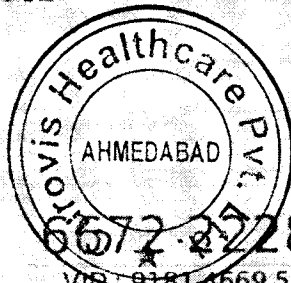

6672 2228 6475

VID: 9181 4669 5354 0045

Abhishek

7018935327



LABORATORY REPORT

Name : Mr. Abhishek	Reg. No : 308100857
Sex/Age : Male/23 Years	Reg. Date : 12-Aug-2023 10:26 AM
Ref. By :	Collected On :
Client Name : Welleazy Healthtech Solutions Pvt Ltd	Report Date : 12-Aug-2023 03:09 PM

Medical Certificate

GENERAL EXAMINATION

Height (cms) :157

Weight (kgs) :55.6

Blood Pressure : 108/68mmHg

Pulse :61 /Min

No Clubbing/Cynosis/Pallor/PedelOedem

Systemic Examination:

Cardio vascular System - S1,S2 Normal, No Murmur

Respiratory system - AEBE

Central Nervous System - No FND

Abdomen - Soft, Non Tender, No Organomegaly

Epilepsy – N/A

Skin Examination- Normal

Comments: He is clinically fit on examination.

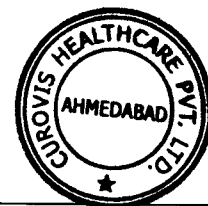

This is an electronically authenticated report

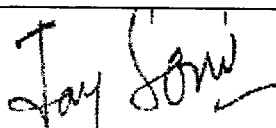

Dr. Jay Soni

M.D, GENERAL MEDICINE

Note: Bring this document in next visit. Prescription is valid for 1 Month or as per advise.

CUROVIS HEALTHCARE PVT. LTD.

'B' Block, Mondeal Business Park, Near Gurudwara, Bodakdev, S.G. Highway, Ahmedabad - 380 054, Gujarat



TEST REPORT

Reg. No : 308100857 **Ref Id** : **Collected On** : 12-Aug-2023 10:26 AM
Name : Mr. Abhishek **Reg. Date** : 12-Aug-2023 10:26 AM
Age/Sex : 23 Years / Male **Pass. No.** : **Tele No.** : 7818935327
Ref. By : **Dispatch At** :
Location : CHPL **Sample Type** : EDTA Whole Blood, Plasma, Serum

Test	Result	Unit	Biological Ref. Interval
------	--------	------	--------------------------

COMPLETE BLOOD COUNT (CBC)

Hemoglobin (Colorimetric method)	15.6	g/dL	13.0 - 18.0
Hematocrit (Calculated)	L 43.00	%	47 - 52
RBC Count (Electrical Impedance)	L 4.39	million/cmm	4.7 - 6.0
MCV (Calculated)	97.9	fL	78 - 110
MCH (Calculated)	H 35.6	Pg	27 - 31
MCHC (Calculated)	H 36.4	%	31 - 35
RDW (Calculated)	12.3	%	11.5 - 14.0
WBC Count	4300	/cmm	4000 - 10500
MPV (Calculated)	9.1	fL	7.4 - 10.4
Neutrophils (%)	56.20	%	42.0 - 75.2
Lymphocytes (%)	33.30	%	20 - 45
Eosinophils (%)	1.40	%	0 - 6
Monocytes (%)	8.70	%	2 - 10
Basophils (%)	0.40	%	0 - 1
Neutrophils (Abs)	2417	/cmm	2000 - 7000
Lymphocytes (Abs)	1432	/cmm	1000 - 3000
Monocytes (Abs)	374	/cmm	200 - 1000
Eosinophils (Abs)	60	/cmm	20 - 500
Basophils (Abs)	17	/cmm	0 - 100

PERIPHERAL SMEAR STUDY

RBC Morphology Normocytic and Normochromic.
WBC Morphology Normal

PLATELET COUNTS

Platelet Count (Electrical Impedance) 235000 /cmm 150000 - 450000
Platelets Platelets are adequate with normal morphology.
Parasites Malarial parasite is not detected.

This is an electronically authenticated report.

* This test has been out sourced.

Approved By : 
Dr. Bhavi Patel
MD (Pathology)

Generated On : 12-Aug-2023 09:28 PM

Approved On : 12-Aug-2023 04:33 PM

Note: Bring this document in next visit. Prescription is valid for 1 Month or as per advise.

Page 1 of 3

CUROVIS HEALTHCARE PVT. LTD.

'B' Block, Mondeal Business Park, Near Gurudwara, Bodakdev, S.G. Highway, Ahmedabad - 380 054, Gujarat



TEST REPORT

Reg. No : 308100857 **Ref Id** : **Collected On** : 12-Aug-2023 10:26 AM
Name : Mr. Abhishek **Reg. Date** : 12-Aug-2023 10:26 AM
Age/Sex : 23 Years / Male **Pass. No.** : **Tele No.** : 7818935327
Ref. By : **Dispatch At** :
Location : CHPL **Sample Type** : EDTA Whole Blood, Plasma, Serum
Comment : -
ESR 1 hour : 02 mm/hr **ESR AT 1 hour** : 1-7

BLOOD GROUP & RH

Specimen: EDTA and Serum; Method: Forward Reverse Tube Agglutination

ABO : "AB"
Rh (D) : Positive
Note : -

BIO - CHEMISTRY

RBS : 86.6 mg/dL 80 - 140
Cholesterol : 147.00 mg/dL Desirable: <200.0
Borderline High: 200-239
High: >240.0
Creatinine : L 0.80 mg/dL 0.9 - 1.3

SERUM BILIRUBIN

Total Bilirubin : 0.96 mg/dL 0 - 1.2
Conjugated Bilirubin : 0.36 mg/dL 0.0 - 0.4
Unconjugated Bilirubin : 0.60 mg/dL 0.0 - 1.1

CLINICAL PATHOLOGY

URINE ROUTINE EXAMINATION

PHYSICAL EXAMINATION

Quantity : 40 cc
Colour : Pale Yellow
Clarity : Clear Clear

CHEMICAL EXAMINATION (BY REFLECTANCE PHOTOMETRIC)

pH : 6.5 4.6 - 8.0
Sp. Gravity : 1.015 1.001 - 1.035
Protein : Nil Nil

This is an electronically authenticated report.
* This test has been out sourced.

Approved By : 
Dr. Bhavi Patel
MD (Pathology)

Generated On : 12-Aug-2023 09:28 PM

Approved On : 12-Aug-2023 04:33 PM
Page 2 of 3

Note: Bring this document in next visit. Prescription is valid for 1 Month or as per advise.

CUROVIS HEALTHCARE PVT. LTD.

'B' Block, Mondeal Business Park, Near Gurudwara, Bodakdev, S.G. Highway, Ahmedabad - 380 054, Gujarat



TEST REPORT

Reg. No : 308100857 **Ref Id** : **Collected On** : 12-Aug-2023 10:26 AM
Name : Mr. Abhishek **Reg. Date** : 12-Aug-2023 10:26 AM
Age/Sex : 23 Years / Male **Pass. No.** : **Tele No.** : 7818935327
Ref. By : **Dispatch At** :
Location : CHPL **Sample Type** : EDTA Whole Blood, Plasma, R. Serum

CLINICAL PATHOLOGY

URINE ROUTINE EXAMINATION

Glucose	Nil	Nil
Ketone Bodies	Nil	Nil
Urobilinogen	Nil	Nil
Bilirubin	Nil	
Nitrite	Nil	Nil
Blood	Nil	Nil

MICROSCOPIC EXAMINATION (MANUAL BY MICROSCOPY)

Leucocytes (Pus Cells)	1 - 2/hpf	Absent
Erythrocytes (Red Cells)	Nil	Absent
Epithelial Cells	1 - 2/hpf	Absent
Crystals	Absent	Absent
Casts	Absent	Absent
Amorphous Material	Absent	Absent
Bacteria	Absent	Absent
Remarks	-	

SEROLOGY

HIV 1 & 2 (Rapid)	Non Reactive	Non - Reactive
-------------------	--------------	----------------

----- End Of Report -----

This is an electronically authenticated report.

* This test has been out sourced.

Approved By : 
Dr. Bhavi Patel
MD (Pathology)

Approved On : 12-Aug-2023 04:33 PM

Note: Bring this document in next visit. Prescription is valid for 1 Month or as per advise.

CUROVIS HEALTHCARE PVT. LTD.

'B' Block, Mondeal Business Park, Near Gurudwara, Bodakdev, S.G. Highway, Ahmedabad - 380 054, Gujarat



LABORATORY REPORT

Name : Mr. Abhishek	Reg. No : 308100857
Sex/Age : Male/23 Years	Reg. Date : 12-Aug-2023 10:26 AM
Ref. By :	Collected On :
Client Name : Welleazy Healthtech Solutions Pvt Ltd	Report Date : 12-Aug-2023 02:52 PM

Electrocardiogram

Findings

Normal Sinus Rhythm.

Within Normal Limit.

----- End Of Report -----

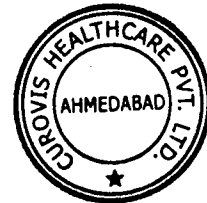

This is an electronically authenticated report

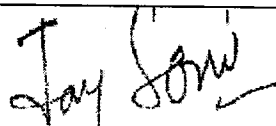

Dr. Jay Soni
M.D, GENERAL MEDICINE

Note: Bring this document in next visit. Prescription is valid for 1 Month or as per advise.

Page 3 of 3

CUROVIS HEALTHCARE PVT. LTD.

'B' Block, Mondeal Business Park, Near Gurudwara, Bodakdev, S.G. Highway, Ahmedabad - 380 054, Gujarat

RBHISHEK

32

23 years

157 cm / 56 kg

Male

HR 61/min

Axis: 0°

Intervals:

RR 978 ms

P 56 ms

PR 110 ms

QRS 92 ms

QT 374 ms

QTc 382 ms (Bazett)

P 0.06 mV

QRS 51.31°

P (I) 0.06 mV

S (V1) -0.88 mV

R (V5) 1.27 mV

Sokol. 2.90 mV

10 mm/mV

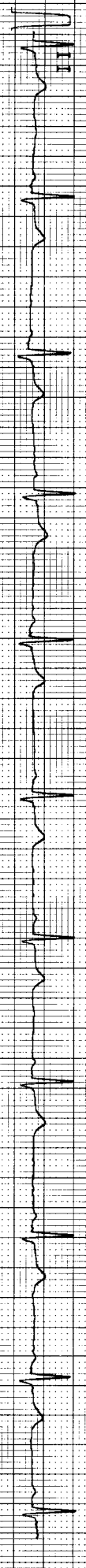
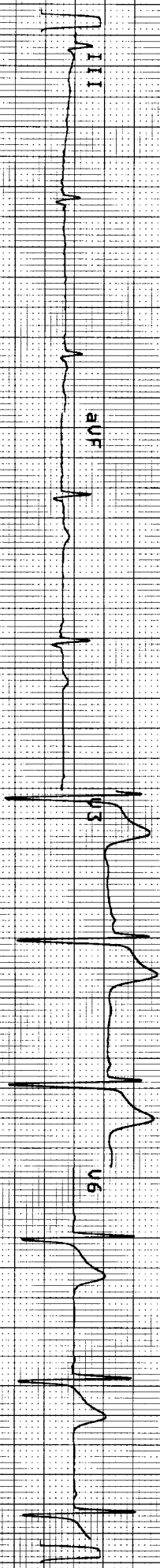
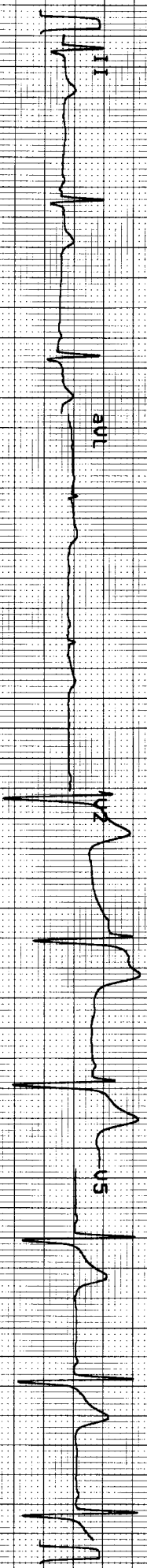
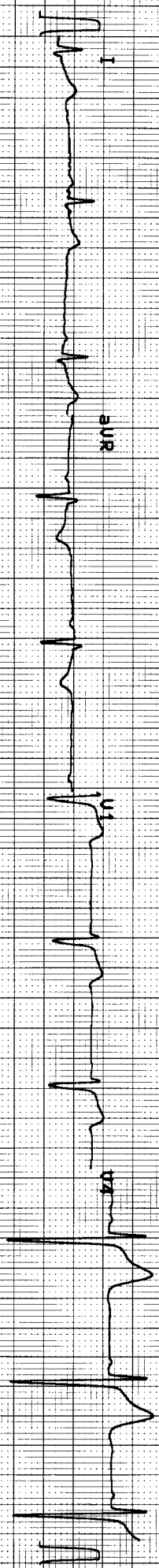

10 mm/mV

25 mm/s

0.05-25 Hz F50 SSF S85

12.08.2023 11:31:21

CURIOUS HEALTHCARE

RT-102plus 1.24 C

[Signature]



LABORATORY REPORT

Name :	Mr. Abhishek	Reg. No :	308100857
Sex/Age :	Male/23 Years	Reg. Date :	12-Aug-2023 10:26 AM
Ref. By :		Collected On :	
Client Name :	Welleazy Healthtech Solutions Pvt Ltd	Report Date :	14-Aug-2023 02:10 PM

X RAY CHEST PA

Both lung fields appear clear.

No evidence of any active infiltrations or consolidation.

Cardiac size appears within normal limits.

Both costo-phrenic angles appear free of fluid.

Both domes of diaphragm appear normal.

COMMENT: No significant abnormality is detected.

----- End Of Report -----

This is an electronically authenticated report



DR DHAVAL PATEL
Consultant Radiologist
MB,DMRE
Reg No:0494

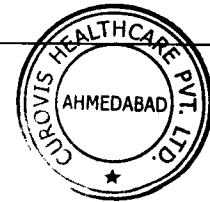

Note: Bring this document in next visit. Prescription is valid for 1 Month or as per advise.

CUROVIS HEALTHCARE PVT. LTD.

'B' Block, Mondeal Business Park, Near Gurudwara, Bodakdev, S.G. Highway, Ahmedabad - 380 054, Gujarat



LABORATORY REPORT

Name :	Mr. Abhishek	Reg. No :	308100857
Sex/Age :	Male/23 Years	Reg. Date :	12-Aug-2023 10:26 AM
Ref. By :		Collected On :	
Client Name :	Welleazy Healthtech Solutions Pvt Ltd	Report Date :	12-Aug-2023 02:42 PM

Eye Check - Up

No Eye Complaints

RIGHT EYE

SP: -0.25

CY: -0.50

AX: 48

LEFT EYE

SP : -0.75

CY : -0.50

AX :131

	Without Glasses	With Glasses
Right Eye	6/5	N.A
Left Eye	6/5	N.A

Near Vision: Right Eye - N/6, Left Eye - N/6

Fundus Examination - Within Normal Limits.

ColorVision : Normal

Comments: Normal

This is an electronically authenticated report



Dr Kejal Patel
MB,DO(Ophth)

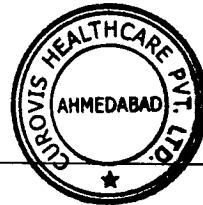

Note: Bring this document in next visit. Prescription is valid for 1 Month or as per advise.

CUROVIS HEALTHCARE PVT. LTD.

'B' Block, Mondeal Business Park, Near Gurudwara, Bodakdev, S.G. Highway, Ahmedabad - 380 054, Gujarat