

12/19/23, 8:39 AM

Gmail - Health Check up Booking Request(bobS3021), Beneficiary Code-149343



Maharaja Speciality Hospital <maharajadiacare@gmail.com>

Health Check up Booking Request(bobS3021), Beneficiary Code-149343

1 message

Mediwheel <wellness@mediwheel.in>
To: maharajadiacare@gmail.com
Cc: customercare@mediwheel.in

Mon, Dec 18, 2023 at 6:19 PM



011-41195959

Dear Maharaja Specialty Hospital

We have received the following request for Health Check up from

Name : MR. BALASUBRAMANIAN J
Package Name : Mediwheel Full Body Health Checkup Female Above 40
Package Code : PKG10000477
Location : 78C MOHANUR ROAD NAMAKKAL NEAR-AYAPPAN KOVIL
Contact Details : 9500551013
E-mail id :
Booking Date : 18-12-2023
Appointment Date : 19-12-2023

Member Information		
Booked Member Name	Age	Gender
Vijayanirmala	48 year	Female

Please login to your account to confirm the same. Also you mail us for confirmation

Hospital Package Name : Mediwheel Full Body Health Checkup Female Above 40

User Package Name : Mediwheel Full Body Health Checkup Female Above 40

22 Tests included in this Package :

- Mammography
- Stool Test
- Gynae Consultation
- Thyroid Profile
- ESR
- Blood Glucose (Fasting)
- General Physician Consultation
- TMT OR 2D ECHO
- Blood Group
- Blood Glucose (Post Prandial)
- Chest X-ray
- ECG
- USG Whole Abdomen
- Eye Check-up consultation
- Urine Sugar Fasting
- Urine Sugar PP
- Dental Consultation
- Urine analysis
- CBC
- Lipid Profile

J. A. R. SUBRAMANIAM, M.D., (GEN. Med.)
FCCP, FRSH(LOND), PG.DIP DIACARE (AUSTRALIA)
MAHARAJA SPECIALITY HOSPITAL
Diabetes Multi Speciality, Dialysis, Emergency & Critical Care Cent.
Regd.No 47811,
CONSULTANT PHYSICIAN AND CARDIO DIABETOLOGIST
78-C, Mohanur Main Road,
Namakkal - 637 001
Ph : 04286-234620. 234640

12/19/23, 8:39 AM

Gmail - Health Check up Booking Request(bobE3020), Beneficiary Code-149343

- Liver profile
- Prostate Specific Antigen (PSA Male)

Thanks,
Mediwheel Team

You have received this mail because your e-mail ID is registered with This is a system-generated e-mail **Arcofemi Healthcare Limited**, please don't reply to this message.

Please visit to our [Terms & Conditions](#) for more informaion. This email is recieved because you are register with us [Click here](#) to unsubscribe.

@ 2023 - 24, Arcofemi Healthcare Pvt Limited. (Mediwheel)





Appointment Date	Booking Date	Member ID	Contact Details	Location	Package Code	Package Name	Name
19-12-2023	15-12-2023	98082412		TBC MOHARJUNAG KATAKAL NEAR AYAPPA KOTI	PKG1000477	Mediwheel Full Body Health Checkup Female Above 40	MR. BALASUBRAMANIAN

- 32 tests included in this package
- Hematology
 - Stool Test
 - Ultrasound
 - Thyroid Profile
 - TSH
 - Direct Glucose (Fasting)
 - General Physician Consultation
 - TALL OR 3D ECHO
 - Blood Group
 - Blood Glucose (Fast Fasting)
 - Chest X-ray
 - CCG
 - USG Whole Abdomen
 - Eye Checkup consultation
 - Urine Sugar (Random)
 - Urine Sugar (Fasting)
 - Urine Sugar (PP)
 - Dental Consultation
 - Urine analysis
 - CBC
 - Lipid Profile

இந்திய அரசாங்கம்
 Government of India
 விஜயதிரமலா பாலசுப்ரமணியன்
 Vijayanirmala Balasubramanian

 பிறந்த நாள்: DOB: 01/01/1975
 பாலினம்: Female

7972 0507 8250
ஆதார் - சாதாரண மனிதனின் அதிகாரம்

இந்திய தனிப்பட்ட அடையாள ஆணைய அமைப்பு
 Unique Identification Authority of India
 ஆதார்
 முகவரி: W/O பாலசுப்ரமணியன்
 2/125, மேலராஜவீதி, நுபுடப்பட்டி,
 நுபுடப்பட்டி, நாமக்கல், தமிழ்நாடு
 நாமக்கல், தமிழ்நாடு 637020
 Address: W/O:
 Balasubramanian, 2/125,
 MELARAJAVEEDHI, N.
 PUDUPATTI, N. Pudupatti,
 N.pudupatti, Namakkal, Tamil
 Nadu, 637020
7972 0507 8250
 1800 300 1947
 help@uidai.gov.in
 www.uidai.gov.in

✓ B. விஜயதிரமலா

Dr. A.P. SUBRAMANIAM, M.D. (GEN. M.C.C.
 FCCP, FRSH(LOND), PG.DIP DIACARE (AUSTRALIA)
MAHARAJA SPECIALITY HOSPITAL,
 Diabetes Multi Speciality, Dialysis, Emergency & Critical Care Centre
 Regd.No. 47811,
 CONSULTANT PHYSICIAN AND CARDIO DIABETOLOGIST
 78-C, Mohanur Main Road,
 Namakkal - 637 001
 Ph : 04286-234620, 234640



Lab No. : 23/12/000770
Patient : Mrs.VIJAYANIRMALA
Age / Sex : 48 Years / MALE
Ref. By : Dr. PRE MEDICAL
MobileNo : 9500551013

MRN : 06207
IP/OP No : OP/23009244
Bill No : 23009732

Collected On : 19/12/2023 11.56 AM
Reported On : 19/12/2023 1.29 PM
Printed On : 19/12/2023 1.29 PM
Page 1 of 4

LABORATORY TEST REPORT

Specimen	Test Description	Result	Units	Biological Reference Range
----------	------------------	--------	-------	----------------------------

HAEMATOLOGY

COMPLETE BLOOD COUNT

BL.	HAEMOGLOBIN (Hb)	12.0	gm/dl	↓ 13.0 - 17.0
BL.	TOTAL WBC COUNT	11,300	cells/cumm	4000.0 - 11000.0

DIFFERENTIAL LEUKOCYTES COUNTS

BL.	DC - NEUTROPHILS	74	%	40 - 75
BL.	DC - LYMPHOCYTES	22	%	20 - 45
BL.	DC - EOSINOPHILS	4	%	1 - 6
BL.	DC - MONOCYTES flow impedance method	0	%	↓ 2 - 10
BL.	DC - BASOPHILS flow impedance method	0	%	0 - 2
BL.	PLATELET	2,36,000	Lakhs/Cells	1.5 - 4.0
BL.	PCV (Haematocrit)	40.2	%	40 - 54
BL.	RBC COUNT	5.0	Millions/cumm	2.5 - 5.0
BL.	MCV	80.3	fl	76 - 96
BL.	MCH	25.1	pg/cells	↓ 27 - 32
BL.	MCHC	31.3	%	↓ 32 - 36
BL.	ESR - 1Hr westergren(automated)	15	mm/Hr	0 - 15

BL. BLOOD GROUP & RH TYPING A1 POSITIVE
agglutination / qualitative

BIOCHEMISTRY

GLUCOSE PROFILE (FASTING)

SERUM	FASTING BLOOD GLUCOSE - glucose oxidase - peroxidase	153.6	mg/dL	NORMAL : 70-100 PREDIABETIC : >100 - <126 DIABETIC : >126
-------	---	-------	-------	---

GLUCOSE PROFILE (POST PRANDIAL)

SERUM	PP BLOOD SUGAR - glucose oxidase - peroxidase	333.8	mg/dL	NORMAL : UPTO 140 DIABETIC : UPTO 180 PREDIABETIC 140-199
-------	--	-------	-------	---

LIPID PROFILE

SERUM	TOTAL CHOLESTEROL cholesterol oxidase/peroxidase	200.6	mg/dL	DESIRABLE : 140-199 BODERLINE : 200-239 HIGH : >240
-------	---	-------	-------	---

Jr. A.P. SUBRAMANIAM, M.D., (GEN. MED.),
FCCP, FRSH(LOND), PG.DIP.DIACARE (AUSTRALIA)
MAHARAJA SPECIALITY HOSPITAL,
Diabetes Multi Speciality, Dialysis, Emergency & Critical Care Centre

Regd.No. 47811, 78 C, Mohanur Road, Namakkal - 637 001.
CONSULTANT PHYSICIAN AND CARDIO DIABETIC HIGH 91 88700 13464 04286 234620, 234640
78-C, Mohanur Main Road admin@maharajaspecialityhospital.com
Namakkal - 637 001 www.maharajaspecialityhospital.com
Ph : 04286-234620, 234640





Lab No. : 23/12/000770
Patient : Mrs. VIJAYANIRMALA
Age / Sex : 48 Years / MALE
Ref. By : Dr. PRE MEDICAL
Mobile No : 9500551013

MRN : 06207
IP/OP No : OP/23009244
Bill No : 23009732

Collected On : 19/12/2023 11.56 AM
Reported On : 19/12/2023 1.29 PM
Printed On : 19/12/2023 1.29 PM

LABORATORY TEST REPORT

Specimen	Test Description	Result	Units	Biological Reference Range
SERUM	cholesterol oxidase/peroxidase			
SERUM	HDL-CHOLESTEROL direct	40.5	mg/dL	DESIRABLE : > OR = 40
SERUM	S. TRIGLYCERIDES glycerol phosphate /oxidase/peroxidase	168.8	mg/dL	DESIRABLE : < 150 BODERLINE : 150-199 HIGH : 200-400 VERY HIGH : >500
SERUM	VLDL - CHOLESTEROL calculated	33.76	mg/dL	NORMAL : 5-40
SERUM	LDL - CHOLESTEROL calculated	126.34	mg/dL	OPTIMAL : UPTO 100 ABOVE OPTIMAL : 101-129 BODERLINE HIGH : 130-159 HIGH : 160-189 VERY HIGH : >190
SERUM	NON HDL CHOLESTEROL calculated	160.1		NORMAL : 150 BODERLINE : 150-189 HIGH : 190
SERUM	CHOLESTROL / HDL RATIO calculated	4.95		NORMAL : UPTO 4.5
SERUM	LDL/HDL CHOLESTEROL calculated	3.12	mg/dl	NORMAL : 1-4 HIGHER RATIOS MEAN A HIGHER RISK OF HEART DIESEASE
LIVER FUNCTION TEST				
SERUM	TOTAL BILIRUBIN diazotized sulfanilic	0.6	mg/dL	0.2 - 1.3
SERUM	DIRECT BILIRUBIN diazotized sulfanilic	0.1	mg/dL	0.0 - 0.3
SERUM	INDIRECT BILIRUBIN calculated	0.5	mg/dL	0.2 - 1.2
SERUM	TOTAL PROTEIN spectrophotometric	7.0	g/dL	6.0 - 8.0



J. A. P. SUBRAMANIAM, M.D., (GEN. MED.),
FCCP, FRSH(LOND), PG.DIP DIACARE (AUSTRALIA)
MAHARAJA SPECIALITY HOSPITAL,
Diabetes Multi Speciality, Dialysis, Emergency & Critical Care Centre
Regd.No. 47811,
CONSULTANT PHYSICIAN AND CARDIO DIABETOLOGIST
78-C, Mohanur Road, Namakkal - 637 001.
78-C, Mohanur Main Road, Namakkal - 637 001
Ph : 04286-234620, 234640
+91 88700 13464 | 04286 234620, 234640
admin@maharajaspecialityhospital.com
www.maharajaspecialityhospital.com



Lab No. : 23/12/000770
Patient : Mrs.VIJAYANIRMALA
Age / Sex : 48 Years / MALE
Ref. By : Dr. PRE MEDICAL
MobileNo : 9500551013

MRN : 06207
IP/OP No : OP/23009244
Bill No : 23009732

Collected On : 19/12/2023 11.56 AM
Reported On : 19/12/2023 1.29 PM
Printed On : 19/12/2023 1.29 PM
Page 3 of 4

LABORATORY TEST REPORT

Specimen	Test Description	Result	Units	Biological Reference Range
SERUM	ALBUMIN bromocresol green	3.6	g/dl	3.5 - 5.0
SERUM	GLOBULIN calculated	3.4	g/dl	2.0 - 3.5
SERUM	ALBUMIN / GLOBULIN RATIO calculated	1.06	g/dl	↓ 1.5 - 2.5
SERUM	AST(SGOT) ifcc without pyridoxyl phosphate	26.6	IU/L	10 - 45
SERUM	ALT(SGPT) ifcc without pyridoxyl phosphate	30.2	IU/L	10 - 50
SERUM	S.ALK.PHOSPHATASE 2-amino-2methyl-1propanol buffer (ifcc)	116.6	U/L	60.0 - 170.0
SERUM	GGT ifcc	22.3	U/L	10 - 55

CLINICAL PATHOLOGY

URINE COMPLETE ANALYSIS

URI.	URINE - COLOUR macroscopic	STRAW YELLOW	
URI.	URINE REACTION	ACID	
URI.	URINE - pH double indicator	7.5	5.0 - 7.5
URI.	URINE SPECIFIC GRAVITY ph Indicator	1.026	1.003 - 1.030
URI.	URINE GLUCOSE benedicts	+	
URI.	URINE ALBUMIN (PROTEIN) protein error of ph indicator	TRACE	
URI.	URINE KETONES legal's test	NEGATIVE	
URI.	URINE BILE SALTS hay's	NEGATIVE	
URI.	URINE BILE PIGMENTS fouchests test	NEGATIVE	
URI.	URINE - UROBILINOGEN diazonium salt	NORMAL	NORMAL
URI.	URINE - PUS CELLS direct	04 - 06	cells/hpf

Jr. A. P. SUBRAMANIAM, M.D., (GEN. MCI),
FCCP, FRSH(LOND), PG.DIP DIACARE (AUSTRALIA)
MAHARAJA SPECIALITY HOSPITAL,
Diabetes Multi Speciality, Dialysis, Emergency & Critical Care Centre
Regd.No. 47811,

78-C, Mohanur Road, Namakkal - 637 001.
CONSULTANT PHYSICIAN AND CARDIO DIABETOLOGIST
78-C, Mohanur Main Road, Namakkal - 637 001
+91 88700 13464 ☎ 04286 234620, 234640
admin@maharajaspecialityhospital.com
www.maharajaspecialityhospital.com





Lab No. : 23/12/000770
Patient : Mrs. VIJAYANIRMALA
Age / Sex : 48 Years / MALE
Ref. By : Dr. PRE MEDICAL
MobileNo : 9500551013

MRN : 06207
IP/OP No : OP/23009244
Bill No : 23009732

Collected On : 19/12/2023 11.56 AM
Reported On : 19/12/2023 1.29 PM
Printed On : 19/12/2023 1.29 PM
Page 4 of 4

LABORATORY TEST REPORT

Specimen	Test Description	Result	Units	Biological Reference Range
URI.	URINE - RBC direct	NIL	cells/hpf	
URI.	URINE - EPITHELIAL CELLS direct	04 - 06	cells/hpf	
URI.	URINE - CASTS direct	NIL		
URI.	URINE - CRYSTALS direct	NIL		
URI.	URINE - BACTERIA	NIL		
SEROLOGY				
SERUM	HBsAg (CARD) agglutination / qualitative	NEGATIVE		
IMMUNOLOGY				
THYROID FUNCTION TEST				
SERUM	T3 elisa	1.65	ng/dl	0.50 - 1.85
SERUM	T4 elisa	10.58	ug/dL	5.0 - 12.0
SERUM	TSH elisa	4.25	uIU/ml	0.4 - 4.8

-----End of Report-----

LAB TECHNICIAN
Tested by

J. A. P. SUBRAMANIAM, M.D., (GEN. MED.),
FCCP, FRSH(LOND), PG.DIP DIACARE (AUSTRALIA)
MAHARAJA SPECIALITY HOSPITAL,
Diabetes Multi Speciality, Dialysis, Emergency & Critical Care Centre
Regd. No. 47811,
CONSULTANT PHYSICIAN AND CARDIO DIABETOLOGIST
78-C, Mohanur Main Road,
Namakkal - 637 001
Ph : 04286-234620, 234640

CHIEF LAB TECHNICIAN
Checked by



Ms Vijayanimma
Female
8 years
cm / kg

HR 91/min
Interval:
RR 637 ms
PR 92 ms
QRS 70 ms
QT 354 ms
QTc 437 ms
10 mm/mV

P 47°
QRS 26°
T 48°
5.79

SINUS RHYTHM
NORMAL ECG

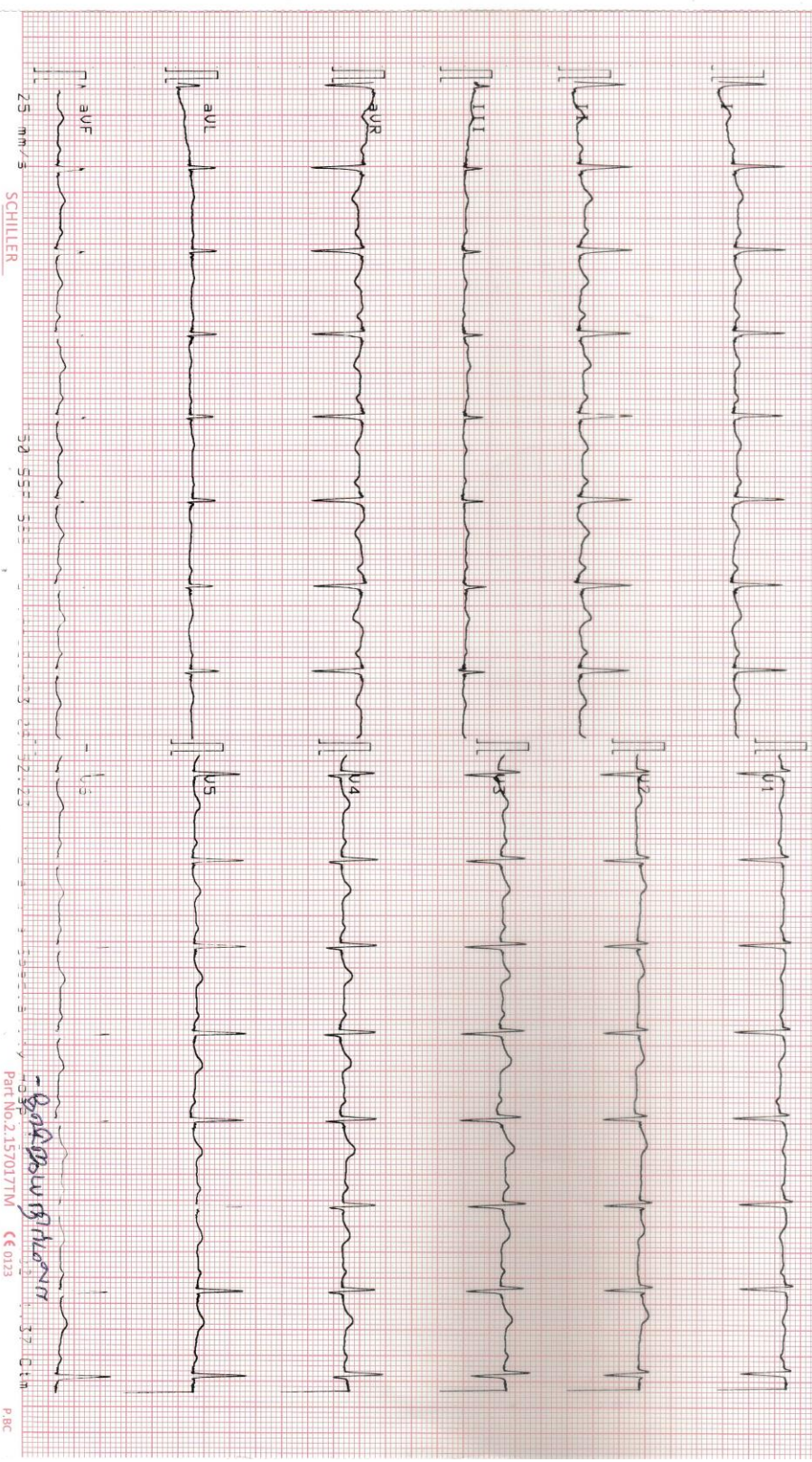

Dr. A. P. SUBRAMANIAM, M.D. (GEN. Med.),
FRCR (GEN. Med.), FRCR (DIAGNOSIS),
FRCR (CARDIAC) (AUSTRALIA)
MADRASA SPECIALTY HOSPITAL,
Dharmaram Medical Specialty Diagnostics, Emergency & Critical Care Centre
Regd. No. 47811
CONSULTANT PHYSICIAN AND CARDIO DIABETOLOGIST
78-C Mohanur Main Road,
Nambakkal - 603 001
Namakkal - 04286-234620, 234645



MAHARAJA SPECIALITY HOSPITAL



Diabetes Multi Speciality, Dialysis, Emergency & Critical Care Centre

78-C, Mohanur Main Road, Namakkal - 637 001. ☎ 04286-234620 / 234640

E-mail : maharajadiacare@gmail.com

MAHARAJA SCAN CENTRE

PATIENT NAME : MRS. VIJAYANIRMALA AGE / SEX : 48 yrs / FEMALE

REFEERED BY : DR. A.P. SUBRAMANIAM . M.D., FCCP, FRSH (LON) , PG. DIP. DIA CARE (AUS),

DATE : 19.12.2023

SCREENING ECHO CARDIOGRAM :-

M- MOE ECHO

LVID d	:	38 mm
LVID s	:	28 mm
Ejection fraction	:	>60 %
IVS d	:	11 mm
Left Atrium	:	36 mm
Aortic root	:	26 mm

2D ECHO COLOR FLOW INTERPRETATION

CHAMBERS

Right Atrium	:	Normal
Left Atrium	:	Normal
Right ventricle	:	Normal
Left Ventricle	:	Normal size of LV / Good LV Function

No regional wall motion abnormalities at rest EF> 60 %

SEPTUM

IVS	:	Intact
IAS	:	Intact
Mitral	:	Normal
Aortic	:	Normal
Tricuspid	:	Normal

GREAT VESSELS : Normaly related
PERICARDIUM ; Normal

DOPPLER ECHO MEASURMENTS :-

Mitral valve velocity : Normal
E/A Ratio : Normal
Aortic Valve Velocity : Normal
Pulmonary Valve Velocity : Normal
Pulmonary Hypertension : Nil
LV Diastolic Dysfunction : NIL

IMPRESSION :-

Normal size of LV
Good LV function
No regional wall motion abnormalities at rest
Ejection fraction > 60 %
Grade 1 Diastolic Dysfunction
No Thrombus
No Pericardial effusion
No Pulmonary Hypertension
Normal Chambers

DR. A.P. SUBRAMANIAM M.D., (Gen. med) , FCCP., FRSH (lon), Pg. dip. Dia care (Aus)
(Consultant and Cardiometabolologist)

Dr. A.P. SUBRAMANIAM, M.D., (GEN. MED),
FCCP, FRSH(LOND), PG.DIP DIACARE (AUSTRALIA)
MAHARAJA SPECIALITY HOSPITAL,
Diabetes Multi Speciality, Dialysis, Emergency & Critical Care Centre
Regd.No 47811,
CONSULTANT PHYSICIAN AND CARDIO DIABETOLOGIST
7B-C Monanur Main Road,
Namakkal - 637 001
PH : 04286-234620. 234640

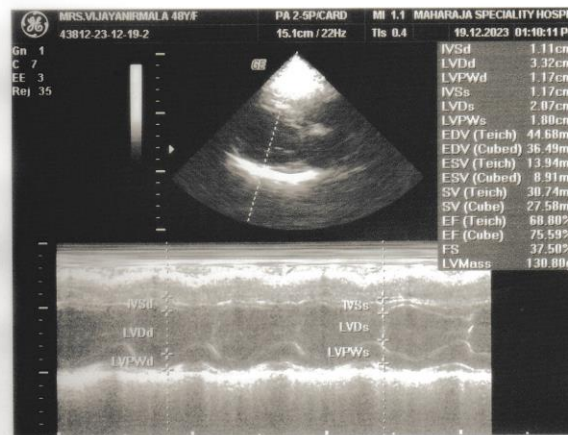
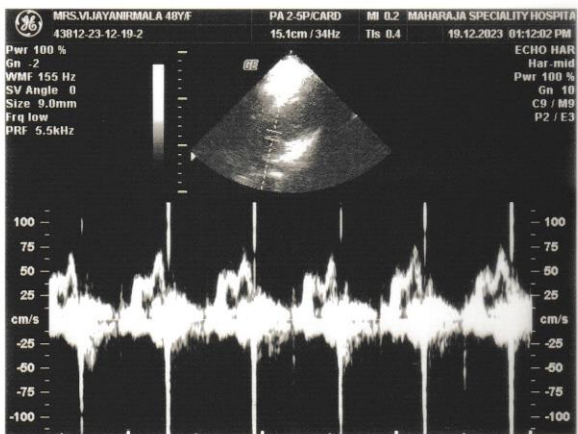
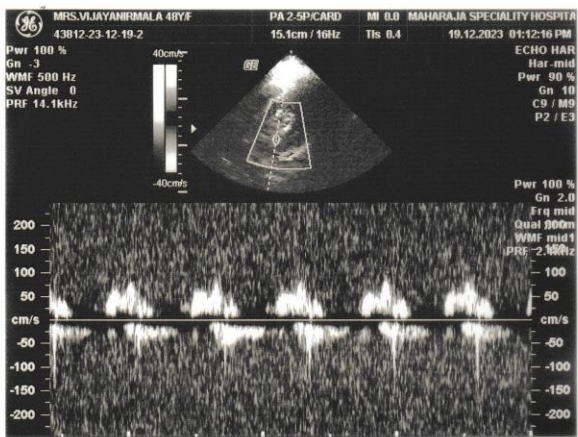
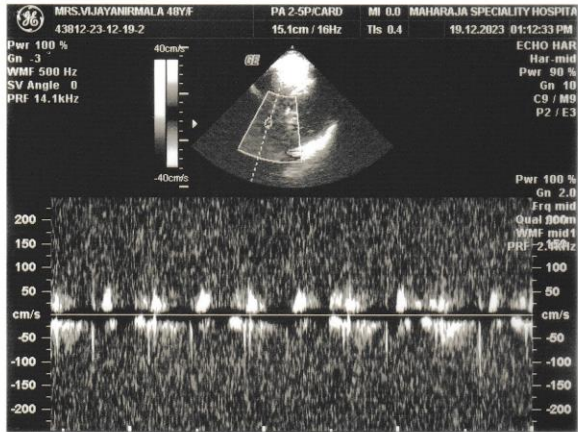

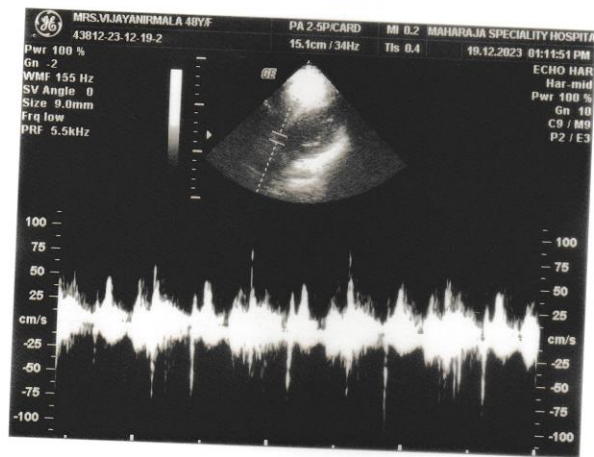



MAHARAJA SPECIALITY HOSPITAL



Diabetes Multi Speciality, Dialysis, Emergency & Critical Care Centre

78-C, Mohanur Main Road, Namakkal - 637 001. ☎ 04286-234620

E-mail : maharajadiacare@gmail.com

MAHARAJA SCAN CENTRE

Name: Mrs. Vijayanirmala Age/ Sex: 48 yrs/ Female Date: 19.12.2023

Ref. By. DR. A.P. SUBRAMANIAM, M.D. FCCP, FRSH (LON), PG.DIP. DIA C

SCREENING USG COMPLETE ABDOMEN

Liver:

Is enlarged in size and uniform increased echo texture.
Intrahepatic biliary radicles and CBD appear normal.
Portal and hepatic veins appear normal.

Gall Bladder:

Is adequately distended. No calculus or internal echoes are seen.
Wall thickness is normal.

Pancreas:

Appears normal in size and it shows uniform echo texture.

Spleen:

Is normal in size (9.4 cms) and uniform echogenicity.

Kidneys:

RT. Kidney measures about 11.55 x 4.25 cms.

LT. Kidney measures about 10.42 x 4.52 cms. Bilateral Normal echos Cortico medullary differentiation is maintained on both sides. Pelvicalyceal system on both sides appears normal. No calculus is seen on either side.

Bladder:

Is normal contour. No intra luminal echoes are seen.

RIF:

Appears normal.
No free fluid in abdomen.

Uterus and ovaries: Atrophied

Impression:

- FATTY LIVER

(Suggested: Further investigation)

Jt. A.P. SUBRAMANIAM, M.D., (GEN. MED.),
FCCP, FRSH(LON), PG.DIP DIACARE (AUSTRALIA)
MAHARAJA SPECIALITY HOSPITAL,
Diabetes Multi Speciality, Dialysis, Emergency & Critical Care Centre
Regd. No. 47811,
CONSULTANT PHYSICIAN AND CARDIO DIABETOLOGIST
78-C Mohanur Main Road,
Namakkal - 637 001
☎ 04286-234620. 234640

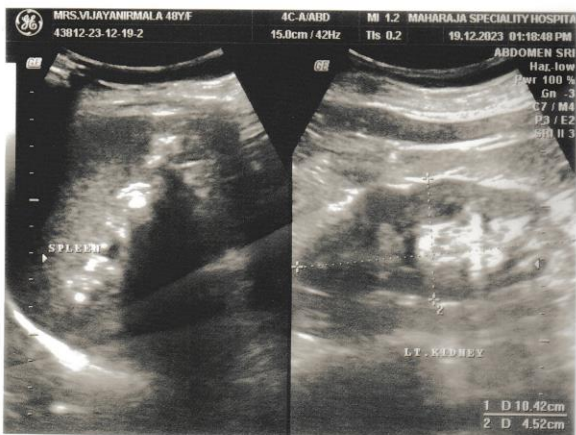
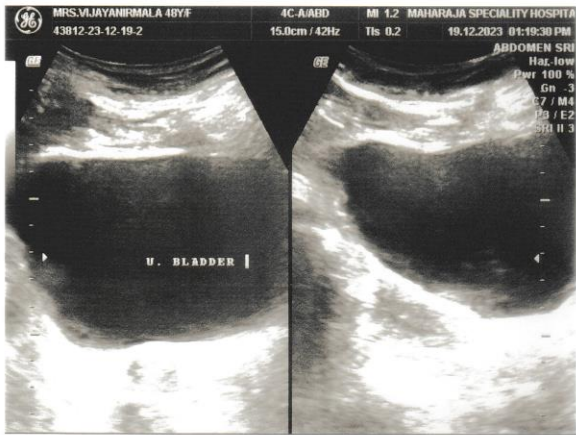
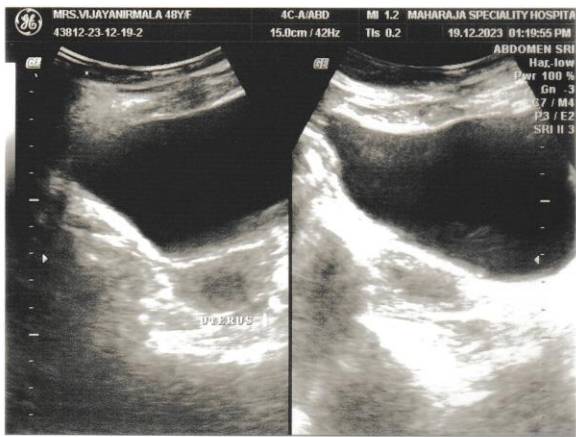

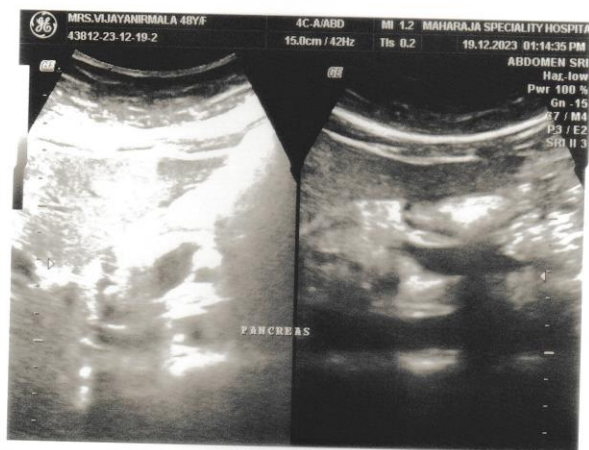

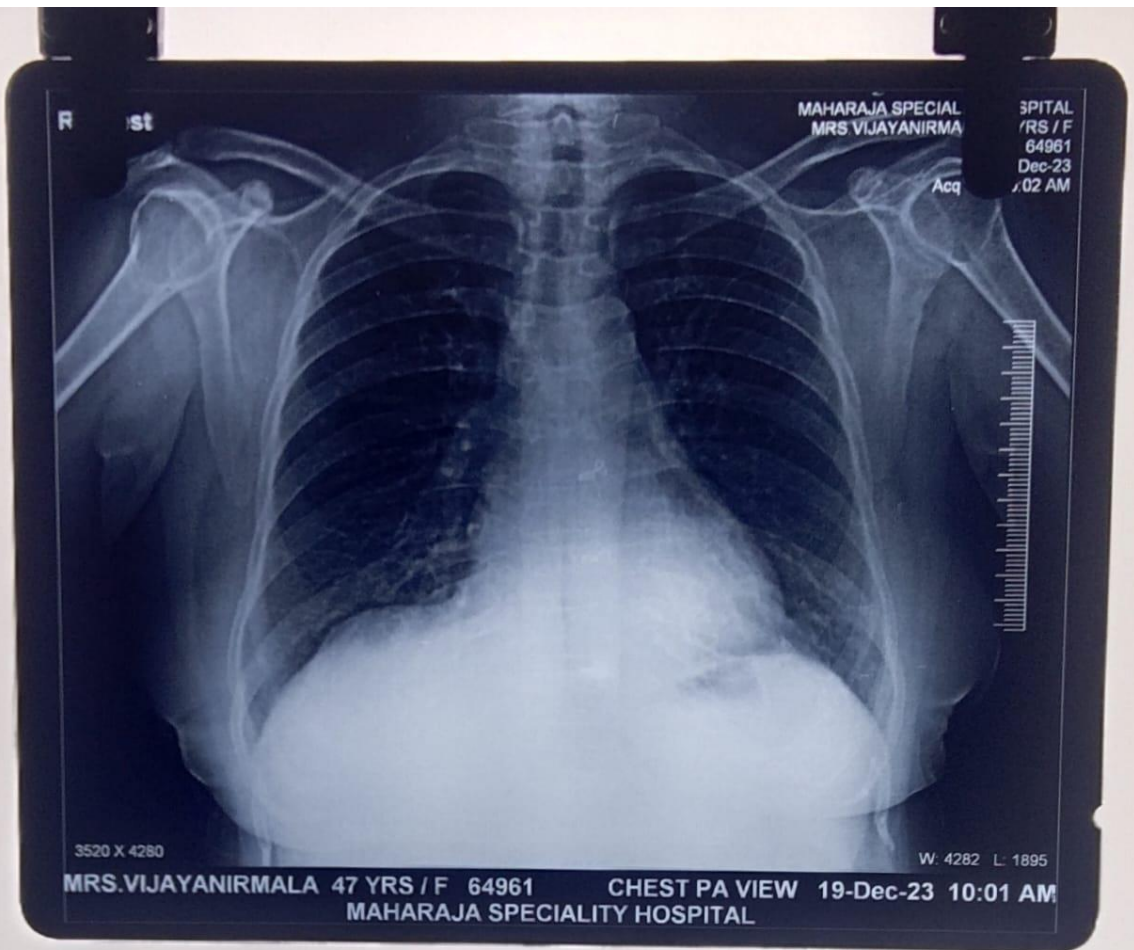



சாககரை நோயாளிகளின் இருதயம்,
நரம்பு, கால் பிரச்சனைகள்,
சிறுநீரகம் சம்பந்தப்பட்ட நோய்களுக்கு

நீரந்தரமாக விடை கொடுங்கள்!

அனுபவம் வாய்ந்த மருத்துவர்களின் ஆலோசனைகள்
மற்றும் உலகத்தரம் வாய்ந்த மருத்துவப் பாசோதனைகளின்
துல்லியான தீர்வுகள் உங்களின் அன்புக்குரியவர்களின் பிரச்சனைகளுக்கு
முழுமையான தீர்வை அளித்தீரும். குறைந்த செலவில் முழு உடல்
பாசோதனை செய்து ஆரோக்கியமான வாழ்க்கைக்கு தயாராக்ருங்கள்.
உங்கள் அன்புக்குரியவர்களை பாதுகாக்க உங்களுக்கான
வாய்ப்பை பயன்படுத்திக்கொள்ளுங்கள்

BEST



GPS Map Camera



Namakkal, Tamil Nadu, India

6569+83R, K K Nagar, Namakkal, Tamil
Nadu 637001, India

Lat 11.21068°

Long 78.167056°

19/12/23 08:36 AM GMT +05:30



சர்க்கரை நோயாளிகளின் இருதயம்,
நரம்பு, கால் பிரச்சனைகள்,
சிறுநீரகம் சம்பந்தப்பட்ட நோய்களுக்கு
**நீரந்தரமாக
விடை கொடுங்கள்!**

அனுபவம் வாய்ந்த மருத்துவர்களின் ஆலோசனைகள் மற்றும் உலகத்தரம் வாய்ந்த மருத்துவ சாதனைகளின் மூலம் வல்லியான தீர்வுகள் உங்களின் அனைத்து நோய்களின் பிரச்சனைகளுக்கு உடனடியான தீர்வை அளித்தீரும். குவாலிபைட்டி சலவில் முழு உடல் ஆரோக்தனை செய்து ஆரோக்கியமான வாழ்க்கைக்கு தயாராகருங்கள்.
**உங்கள் அன்புக்குரியவர்களுக்கு உதவிகளுக்கான
வாய்ப்பை பயன்படுத்திக்**

BEST



GPS Map Camera



Namakkal, Tamil Nadu, India

6569+83R, K K Nagar, Namakkal, Tamil

Nadu 637001, India

Lat 11.21068°

Long 78.167056°

19/12/23 08:36 AM GMT +05:30