

REVIVAL DIAGNOSTICS



HEALTH CHECK-UP SUMMARY

Name: Priyanka M. Shah

Date: 26/02/2022

Email ID:

| | | | |
|-------------|---------------|------------------------|--------------|
| Sex: Female | Age: 34 Years | Contact No: 8469708008 | Remarks: |
| | | | Under-weight |
| | | | Normal |
| | | | Over-weight |

i> BMI

| | | |
|---------------------|--------------------|-----------------------------|
| Height (in Cm): 164 | Weight (in Kg): 90 | BMI: 33.5 kg/m ² |
| Hip (in Cm): 120 | Waist (in Cm): 108 | Hip to Waist Ratio: 1.11 |

ii> Blood Pressure & Pulse

114/70 mm/hg
96/min. Regular

If high or low, whether the person is on medication: YES / NO

iii> Blood Tests & Lung Function Remarks

RS } (N)
CWS }
CWS }

If abnormal, whether the person is on medication: YES / NO

iv> Eye Test Remarks

Eye Sight: (R) 6/6 (L) 6/6
Color Vision: (N)

v> Heart Disease

Whether any specific heart ailment detected (ECG findings):
NO

vi> Any other problems needing attention / Overall Assessment:

Hypothyroidism - 5 years Tab. Thyroxine 25 (1-000)

Revival Diagnostic
401, Aqua Corridor,
B/s. Star Bazar, Surat-395009.
Mo. 91062-28601

C. Chirag Patel
Signature of the Doctor

Dr. Chirag Patel
M.B.B.S. G-49432

Laboratory Test Result are Subject to technical limitations and should be clinically correlate for final diagnosis



Date: 26/02/22

Name of Patient: Prinyankee M. Shah

Age: 34

C/O: NAD

M/H - LMP: 17/ Feb/2022 ²⁸⁻³⁰
2-3 day

Regular periods.

O/H-AML: 12 years.

I LSCS - 11 (baby boy).

P/H: Hypothyroidism - 5 years.

Tab. Thyroxine - 25 (1-0-0)

M/H: Thyroid and heart problem.

F/H: Not Alive.

P/A: ✓ NAD, soft

L/E: ✓

P/S: ✓ paps smear taken

P/V: ✓

Revival Diagnostic

401, Aqua Corridor,
B/s. Star Bazar, Surat-395009.
Mo. 91062-28601

Signature of the Doctor

Laboratory Test Result are Subject to technical limitation and should be clinically correlate for final diagnosis

📍 4th Floor, Aqua Corridor, Hazira Road, Adajan Paal, Surat-395009.

☎ 0261 2747788

✉ revivaldiagnostics.surat@gmail.com

🌐 www.revivaldiagnostics.com

This medical report is not intended for medico-legal purposes.

REVIVAL DIAGNOSTICS



Dental Assessment Form

NAME Priyanka Shah
AGE 34

DATE 26/02/2022
SEX Female

* CHIEF COMPLAINT

A CLINICAL FEATURES :- normal

- 1 CAVIES :-
- 2 MISSING TOOTH :- 2
- 3 MALOCCLUSION :-
- 4 FILLING :-

B DIAGNOSIS :- normal

C PERSONAL HISTORY :- N

D PROVISIONAL D/G :- N

E MEDICAL HISTORY :- NO

F FINAL D/G :- normal

G TREATMENT PLAN :- NO

CLINT SIGN

Revival Diagnostic

401, Aqua Corridor,
B/s. Star Bazar, Surat-395009.

Mod 010623601

Laboratory Test Result are Subject to technical limitation and should be clinically correlate for final diagnosis

📍 4th Floor, Aqua Corridor, Hazira Road, Adajan Paal, Surat-395009.

☎ 0261 2747788

✉ revivaldiagnostics.surat@gmail.com

🌐 www.revivaldiagnostics.com

This medical report is not intended for medico-legal purposes.



NAME: Priyanka M Shah SEX: Female
BIRTHDATE: 11/02/1988 AGE: 34

DEPARTMENT OF OPHTHALMOLOGY

EYE TEST:

1. VISION:

RIGHT EYE - 6/9

LEFT EYE - 6/9

2. COLOR VISION:

RIGHT EYE - (2)

LEFT EYE - (2)

3. FUNDUS:

RIGHT EYE - (2)

LEFT EYE - (2)

REMARKS:

Revival Diagnostic

401, Aqua Corridor,
B/s. Star Bazar, Surat-395009.

Ophthalmologist/Optometrlist

Laboratory Test Result are Subject to technical limitation and should be clinically correlate for final diagnosis

4th Floor, Aqua Corridor, Hazira Road, Adajan Paal, Surat-395009.

0261 2747788

revivaldiagnostics.surat@gmail.com

www.revivaldiagnostics.com

This medical report is not intended for medico-legal purposes.



Name : PRIYANKA M SHAH
Age/Sex : 34 Yrs. Female
UHID : 15764
Ref. By Dr. : MEDI WHEEL

Date : 26-Feb-2022 8:26 am
Receipt No : 9938

CBC HAEMOGRAM

| PARAMETER | RESULT | UNITS | NORMAL RANGE |
|-----------------------|--------|---------|----------------------------------|
| Hemoglobin | : 12.6 | gm/dL | 11.5-16.4 |
| RBC Count | : 4.71 | m/c.mm. | 3.9-5.6 |
| WBC Count | : 6100 | c. mm. | 4,000 - 10,000 |
| Platelet Count | : 4.17 | c. mm. | 1.5 Lac - 5.0 Lac |
| Blood Indices | | | |
| Hematocrit (PCV) | : 41.3 | % | 36-47 % |
| MCV | : 87.7 | fl | 75-96 |
| MCH | : 26.8 | pg | 27-32 |
| MCHC | : 30.5 | g/dL | 30-36 |
| RDW | : 11.1 | % | 11- 16 |
| ESR (WINTORBE) | : 08 | mm./hr. | 0-30 below the age of 50 yrs. |
| DIFF WBC Count | | | |
| Neutrophils | : 55 | % | 40-75 |
| Lymphocytes | : 40 | % | 20-50 |
| Eosinophils | : 03 | % | 1-6 |
| Monocytes | : 02 | % | 2-10 |
| Basophils | : 00 | % | 0-5 |
| Band Form | : 00 | % | 0-5 |

Smear Study

Platelets in Smear : Adequate
Malarial Parasites : Malarial Parasites Not Detected
Blood Group : "B"
RH Factor : Positive

Revival Diagnostic

401, Aqua Corridor,
B/s. Star Bazar, Surat-395009
Mo. 91062-28601

Pathologist
Dr. Mihir Icecreamwala

Lab Technician/Technologist
Zarna K Gandhi (Msc. Biotech)

REVIVAL DIAGNOSTICS



Name : PRIYANKA M SHAH
Age/Sex : 34 Yrs./Female
UHID : 15764
Ref. By Dr. : MEDI WHEEL

Date : 26-Feb-2022 8:26 am
Rec. No : 9938

BIOCHEMISTRY

| TEST | RESULTS | Unit | REFERENCE RANGE |
|-----------------------------|----------|-------|-----------------|
| GGT | : 21 | U/L | 5 - 50 U/L |
| SGOT | : 14 | U/L | 0 - 50 U/L |
| SGPT | : 10 | U/L | 0 - 50 U/L |
| Alkaline Phosphatase | : 91 | IU/l | 38 - 126 IU/l |
| Total Bilirubin | : 0.4 | mg/dl | 0.2 - 1.2 mg/dl |
| Direct Bilirubin | : 0.1 | mg/dl | 0.1 - 0.4 mg/dl |
| Indirect Bilirubin | : 0.3 | mg/dl | 0.1 - 0.8 mg/dl |
| Blood Urea Nitrogen (BUN) | : 10 | mg/dl | 9 - 20 mg/dl |
| Creatinine | : 0.5 | mg/dl | 0.5 - 1.5 mg/dl |
| Uric Acid | : 4.7 | mg/dl | 2.7 - 7.3 mg/dl |
| Blood Sugar - F | : 104 | mg/dL | 70 - 110 mg/dL |
| Urine Sugar - F | : Absent | | |
| Urine Ketone - F | : Absent | | |
| Blood Sugar- PP | : 124 | mg/dL | 80 - 140 mg/dL |
| Urine Sugar - PP | : Absent | | |
| Urine Ketone - PP | : Absent | | |
| Total Protein | : 7.1 | gm/dl | 6.3 - 8.2 gm/dl |
| S.Albumin | : 4.0 | gm/dl | 3.7 - 5.3 gm/dl |
| Globulin | : 3.1 | gm/dl | 2.4 - 3.2 gm/dl |

Lab Technician/Technologist
Zarna K Gandhi (Msc. Biotech)

Revival Diagnostic

401, Aqua Corridor,
B/s. Star Bazar, Surat-395019
Mo. 91062-28601

Pathologist
Dr. Mihir Icecreamwala

Operator Name : Zarna Gandhi

Print Date & Time : 26-Feb-2022

Laboratory Test Result are Subject to technical limitation and should be clinically correlate for final diagnosis

4th Floor, Aqua Corridor, Hazira Road, Adajan Paal, Surat-395009.

0261 2747788

revivaldiagnostics.surat@gmail.com

www.revivaldiagnostics.com

This medical report is not intended for medico-legal purposes.

REVIVAL DIAGNOSTICS



A/G Ratio

: 1.29

gm/dl

1 - 2.3 gm/dl



REVIVAL
DIAGNOSTICS

Lab Technician/Technologist
Zarna K Gandhi (Msc. Biotech)

Revival Diagnostic

401, Aqua Corridor,
B/s. Star Bazar, Surat-395009
Mo. 91062-28601

Pathologist
Dr. Mihir Icecreamwala

Operator Name : Zarna Gandhi

Print Date & Time : 26-Feb-2022

Laboratory Test Result are Subject to technical limitation and should be clinically correlate for final diagnosis

📍 4th Floor, Aqua Corridor, Hazira Road, Adajan Paal, Surat-395009.

☎ 0261 2747788

✉ revivaldiagnostics.surat@gmail.com

🌐 www.revivaldiagnostics.com

This medical report is not intended for medico-legal purposes.



Name : PRIYANKA M SHAH

Date : 26-Feb-2022
08:26:34AM

Age/Sex : 34 Yrs. Female

Receipt No : 9938

UHID : 15764

Ref. By Dr. : MEDI WHEEL

REPORT OF SERUM LIPID PROFILE

| Test | Result | Reference Range |
|--|--------|--|
| Serum Cholesterol | 178 | Normal : Less than 200 mg / dl Borderline : 200 to 239 mg / dl Undesirable : More than 240 mg / dl |
| Serum Triglyceride | 139 | Normal : Less than 150 mg / dl Borderline High : 150 to 199 mg / dl High : 200 - 499 mg / dl Very High : More than 500 mg / dl |
| Serum HDL - Cholesterol (Good Cholesterol) | 46 | Desirable : More than 65 mg / dl Borderline : 45 to 65 mg / dl Undesirable : Less than 45 mg / dl |
| Serum LDL - Cholesterol (Bad Cholesterol) | 104.2 | Optimal : Less than 100 mg / dl Above Optimal : 100 - 129 mg / dl Borderline High : 130 to 159 mg / dl High : 160 to 189 mg / dl Very High : More than 190 mg / dl |
| VLDL | 27.8 | Normal : 5 to 30 mg / dl |
| Chol. / HDL - Chol. Ratio | 3.9 | Low Risk : Less than 3.1 Vedium Risk : 3.1 to 5.9 High Risk : More than 6 |
| LDL / HDL - Chol. Ratio | 2.27 | Low Risk : Less than 3.55 Medium Risk : 3.55 - 4 High Risk : More than 6 |

Revival Diagnostic

401, Aqua Corridor,
B/s. Star Bazar, Surat-395009
Mo. 91062-28001

Lab Technician/Technologist
Zarna K Gandhi (Msc. Biotech)

Pathologist
Dr. Mihir Icecreamwala

Operator Name: Zarna Gandhi

PrintDate & Time: 26-Feb-2022 01:02:00PM

Laboratory Test Result are Subject to technical limitation and should be clinically correlate for final diagnosis

4th Floor, Aqua Corridor, Hazira Road, Adajan Paal, Surat-395009.

0261 2747788

revivaldiagnostics.surat@gmail.com

www.revivaldiagnostics.com

This medical report is not intended for medico-legal purposes.



Name : PRIYANKA M SHAH
Age/Sex : 34 Yrs. / Female
UHID : 15764
Ref. By Dr. : MEDI WHEEL

Date : 26-Feb-2022 8:26 am
Receipt No : 9938

ROUTINE URINE EXAMINATION REPORT

PHYSICAL EXAMINATION :

Quantity : 30 ml
Colour : Pale Yellow
Appearance : Clear
Reaction : Acidic
Specific Gravity : 1.010

CHEMICAL EXAMINATION :

Proteins : Absent
Sugar : Absent
Acetone : Absent
Bile Salts : Absent
Bile Pigments : Absent
Urobilinogen : Normal
O.B.T. : Negative

MICROSCOPIC EXAMINATION :

Pus Cells : 1-2/hpf.
R. B. C. : Absent
Epithelial Cells : 1-2/hpf.
Bacteria : Absent
Casts : Absent
Crystals : Absent
Yeast cell : Absent
Mucus : Absent
Other Findings : NIL

Revival Diagnostic

401, Aqua Corridor,
B/s. Star Bazar, Surat-395009
Mo. 91052-28001

Pathologist
Dr. Mihir Icecreamwala

Lab Technician/Technologist
Zarna K Gandhi (Msc. Biotech)

Laboratory Test Result are Subject to technical limitation and should be clinically correlate for final diagnosis

Operator Name: Zarna Gandhi

Print Date & Time: 26-Feb-2022 11:27:00AM

4th Floor, Aqua Corridor, Hazira Road, Adajan Paal, Surat-395009.

☎ 0261 2747788

✉ revivaldiagnostics.surat@gmail.com

🌐 www.revivaldiagnostics.com

This medical report is not intended for medico-legal purposes.



Name : PRIYANKA M SHAH

Date : 26-Feb-2022

Age/Sex : 34 Yrs. Female

Receipt No : 9938

UHID : 15764

Ref. By Dr. : MEDI WHEEL

REPORT OF GLYCOSYLATED HEMOGLOBIN [HbA1C]

| Parameter | Result | Unit | Biological Reference Interval |
|-----------------------|--------|------|---------------------------------|
| Hemoglobin A1C(HbA1C) | 5.4 | % | HbA1C Degree of Glucose Control |

< 5.6 % Non Diabetics
5.7 - 6.4 % Prediabetics
> = 6.5 % Diabetics

(REF : Wallace, 11th Edition)

REMARKS:

6 - 7 % Excellent Control
7 - 8 % Good Control
8 -10 % Unsatisfactory Control
> 10 % Poor Control

Method : High performance liquid chromatography (HPLC)

MEAN BLOOD GLUCOSE OVER THE PAST 60 DAYS FROM THE HbA1C RESULT : 000 mg/dl

Remarks : GHb test is useful for the long term control and monitoring of diabetes mellitus since it reflects the integration of blood glucose levels during past 4-8 weeks.

Revival Diagnostic
401, Aqua Corridor,
B/s. Star Bazar, Surat-395009
Mo. 91062-28601

Pathologist

Dr. Mihir Icecreamwala

Print Date & Time :26-Feb-2022 01:02:00PM

Lab Technician/Technologist
Zarna K Gandhi (Msc. Biotech)

Operator Name :Zarna Gandhi

Laboratory Test Result are Subject to technical limitation and should be clinically correlate for final diagnosis

4th Floor, Aqua Corridor, Hazira Road, Adajan Paal, Surat-395009.

0261 2747788

revivaldiagnostics.surat@gmail.com

www.revivaldiagnostics.com

This medical report is not intended for medico-legal purposes.



Name : PRIYANKA M SHAH

Date : 26-Feb-2022 8:26
am

Age/Sex : 34 Yrs. Female
UHID : 15764

Receipt No : 9938

Ref. By Dr. : MEDI WHEEL

THYROID TEST

| TEST | RESULT | NORMAL RANGE |
|------|--------|--|
| T3 | 0.99 | 0.87 - 1.78 ng/ml |
| T4 | 8.26 | 4.60 - 13.5 ug/dl |
| TSH | 3.98 | 0.50 - 5.50 uIU/ml 5.5 to 15 uIU/ml - Suggested Clinical co-relation Or Repeat test with new sample as physiological factors can give falsely high TSH Above 15uIU/ml Hypothyroid |

PREGNANT WOMEN normal ranges for
TSH:
1st Trimester :0.0878 - 2.8293 uIU/ml
2nd Trimester :0.1998 - 2.7915 uIU/ml
3rd Trimester :0.307 - 2.9028 uIU/ml
Ref:TIETZ Fundamentals of Clinical
Chemistry.

Lab Technician/Technologist
Zarna K Gandhi (Msc. Biotech)

Revival Diagnostic
401, Aqua Corridor,
B/s. Star Bazar, Surat-395009
Mo. 91002 20001

Pathologist
Dr. Mihir Icecreamwala

Operator Name : Zarna Gandhi
Laboratory Test Result are Subject to technical limitation and should be clinically correlate for final diagnosis

Print Date & Time : 26-Feb-2022 01:02:00PM

REDIUS DIAGNOSTICS

4TH FLOOR, AQUA CORRIDOE, NEAR STAR BAZAR, ADAJAN- 3950009, SURAT
 3596/PRIYANKA M SHAH 34 Yrs/Female 90 Kg/164 Cms

Date: 26-Feb-2022 03:24:50 PM

Ref. By : MEDI WHEEL

Protocol : BRUCE

Objective : FOR TESTING PURPOSE ONLY.

Summary

| Stage | Stage Time (Min:Sec) | Phase Time (Min:Sec) | Speed (kmph) | Grade (%) | METS | H.R. (bpm) | B.P. (mmHg) | R.P.P. x100 | PVC | Comments |
|----------|----------------------|----------------------|--------------|-----------|------|------------|-------------|-------------|-----|----------|
| Supine | | | | | 1.0 | 106 | 114/70 | 120 | - | |
| Standing | | | | | 1.0 | 107 | 114/70 | 121 | - | |
| HV | | | | | 1.0 | 106 | 114/70 | 120 | - | |
| EXStart | | | | | 1.0 | 95 | 114/70 | 108 | - | |
| Stage 1 | 3:00 | 3:01 | 2.7 | 10.0 | 4.6 | 165 | 130/80 | 214 | - | |
| PeakEx | 1:44 | 4:45 | 4.0 | 12.0 | 6.0 | 190 | 160/90 | 304 | - | |
| Recovery | 1:00 | | 0.0 | 0.0 | 1.0 | 155 | 160/90 | 248 | - | |
| Recovery | 2:00 | | 0.0 | 0.0 | 1.0 | 131 | 150/80 | 196 | - | |
| Recovery | 3:00 | | 0.0 | 0.0 | 1.0 | 120 | 150/80 | 180 | - | |
| Recovery | 3:18 | | 0.0 | 0.0 | 1.0 | 123 | 140/80 | 172 | - | |

Medication : Nil

History : Nil

Test End Reason : BREATHLESSNESS , TEST INCOMPLETE

Findings :

The patient exercised according to BRUCE for 4:45, achieving a work level of Max METS:6. Resting heart rate initially 106 bpm, rose to a max. heart rate of 190 bpm which represents 102% of maximum age predicted heart rate. Resting blood pressure 114/70 mmhg, rose to a maximum blood pressure of 160/90 mmhg. The exercise stress test was stopped due to BREATHLESSNESS , TEST INCOMPLETE

Parameters :

- Exercise Time : 4:45 minutes
- Max HR attained : 190 bpm 102% of Max Predictable HR 186
- Max BP : 160/90(mmHg)
- WorkLoad attained : 6 (Fair Effort Tolerance)
- NOsignificant ST segment changes noted during exercise or recovery.
- NOAngina/Arrhythmia/S3/murmur
- Final Impression : TMT is INCONCLUSIVE for inducible ischaemia.

Advice/Comments:

DR. ADITI PATEL
 M.B.B.S., D. CARD (MUM)
 CLINICAL CARDEOLOGIST
 REG.NO.G-42901

Revival Diagnostic
 401, Aqua Corridor,
 B/s. Star Bazar, Surat-395009.
 Mo. 91062-28601

REDIUS DIAGNOSTICS

4TH FLOOR, AQUA CORRIDOE, NEAR STAR BAZAR, ADAJAN- 395009, SURAT

3596/PRIYANKA M SHAH

34 Yrs/Female

90 Kg/164 Crms

Date: 26-Feb-2022 03:24:50 PM

HR: 106 bpm

METS: 1.0

BP: 114/70

MPHR: 56% of 186

Speed: 0.0 kmph

Grade: 0.0%

12 Lead + Comparison

Raw ECG

BRUCE

(1.0-100)Hz

Ex Time 00:33

BLC : On

Notch : On

Supine

10.0 mm/mV

25 mm/Sec.

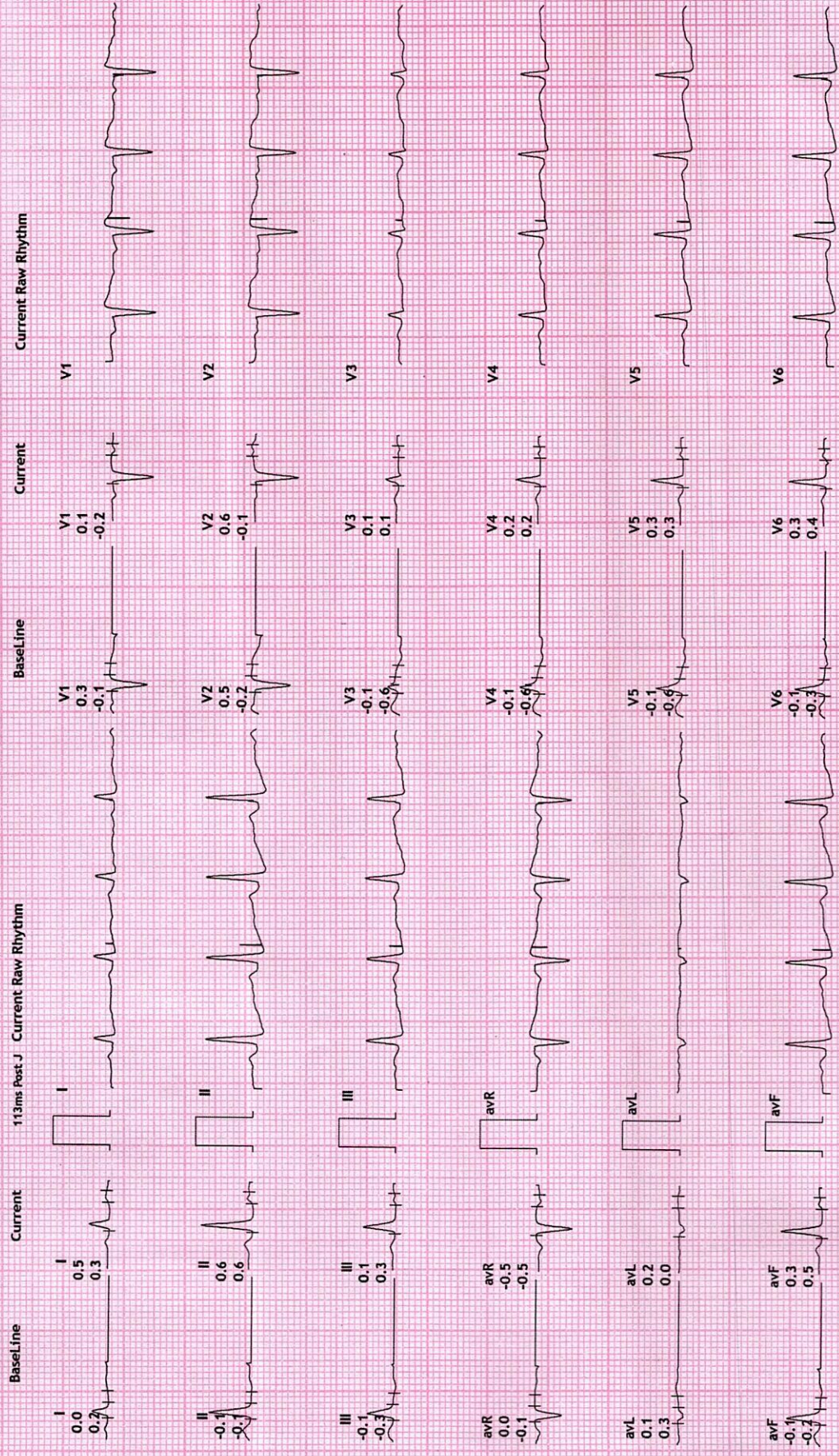

REDIUS DIAGNOSTICS

4TH FLOOR, AQUA CORRIDOE, NEAR STAR BAZAR, ADAJAN- 395009, SURAT

3596/PRIYANKA M SHAH

34 Yrs/Female

90 Kg/164 Cms

Date: 26-Feb-2022 03:24:50 PM

HR: 106 bpm

METS: 1.0

BP: 114/70

MPHR: 56% of 186

Speed: 0.0 kmph

Grade: 0.0%

12 Lead + Comparison

Raw ECG

BRUCE

(1.0-100)Hz

Ex Time 00:33

BLC : On

Notch : On

Standing

10.0 mm/mV

25 mm/Sec.

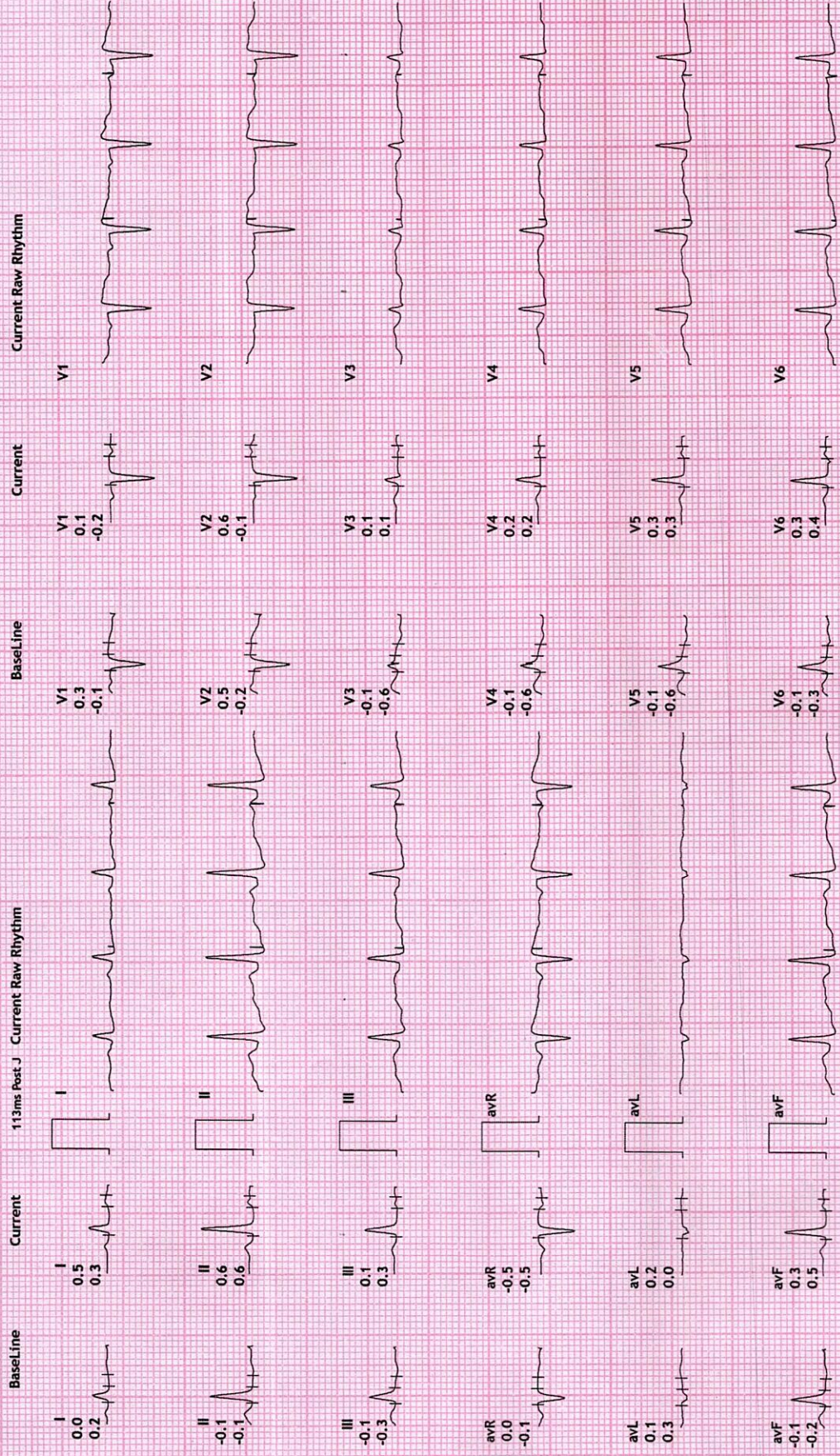

REDIUS DIAGNOSTICS

4TH FLOOR, AQUA CORRIDOE, NEAR STAR BAZAR, ADAJAN- 395009, SURAT

3596/PRIYANKA M SHAH

34 Yrs/Female

90 Kg/164 Cms

Date: 26-Feb-2022 03:24:50 PM

12 Lead + Comparison

MPHR: 56% of 186

HR: 106 bpm

METS: 1.0

BP: 114/70

Raw ECG

BRUCE

(1.0-100)Hz

Ex Time 00:33

BLC : On

Notch : On

HV

10.0 mm/mV

25 mm/Sec.

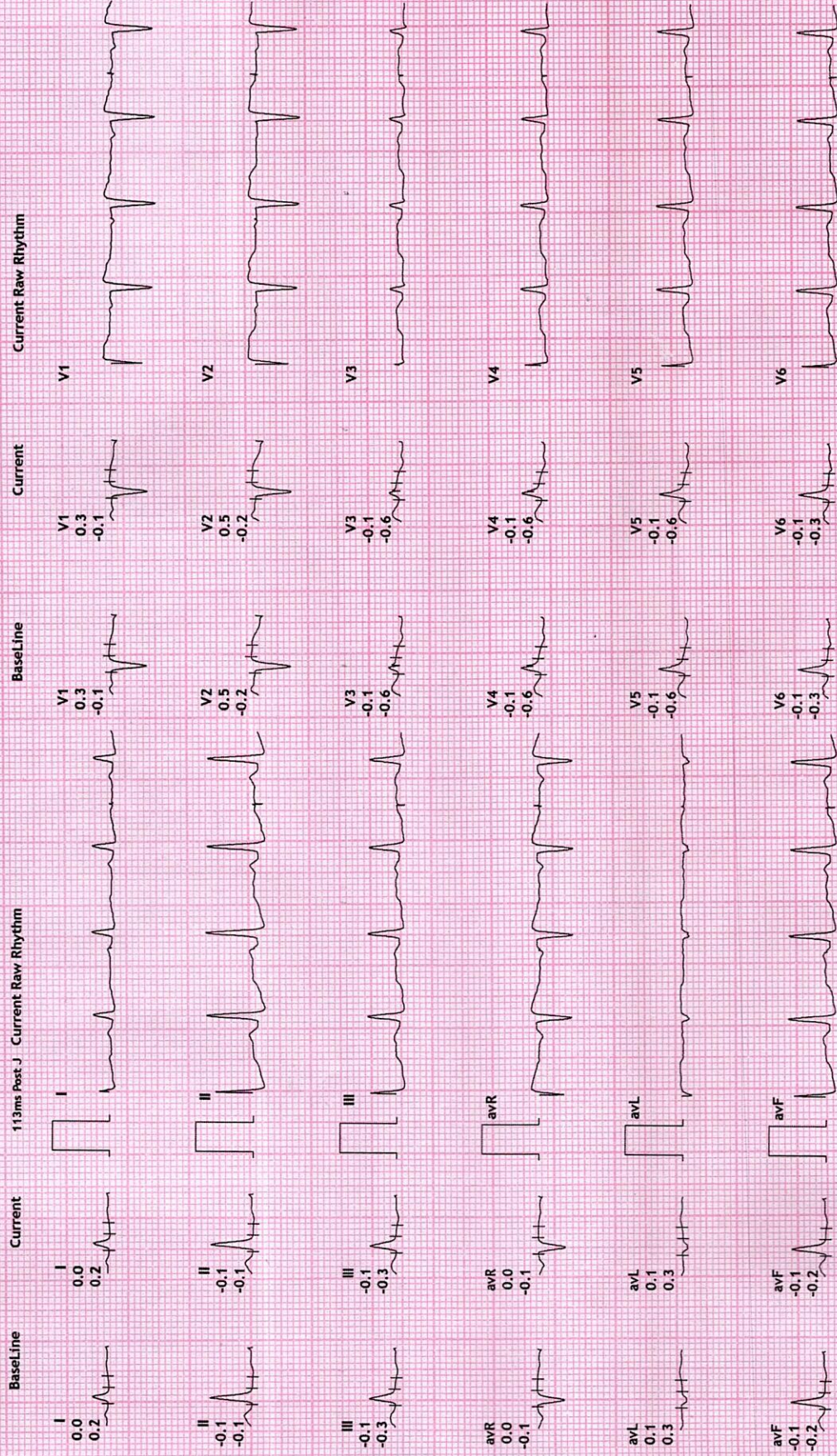

REDIUS DIAGNOSTICS
4TH FLOOR, AQUA CORRIDOE, NEAR STAR BAZAR, ADAJAN- 395009, SURAT

34 Yrs/Female
 90 Kg/164 Cms
 Date: 26-Feb-2022 03:24:50 PM

12 Lead + Comparison

HR: 106 bpm
 METS: 1.0
 BP: 114/70

Raw ECG
 BRUCE
 (1.0-100)Hz

Ex Time 00:33
 BLC : On
 Notch : On

ExStart
 10.0 mm/mv
 25 mm/Sec.

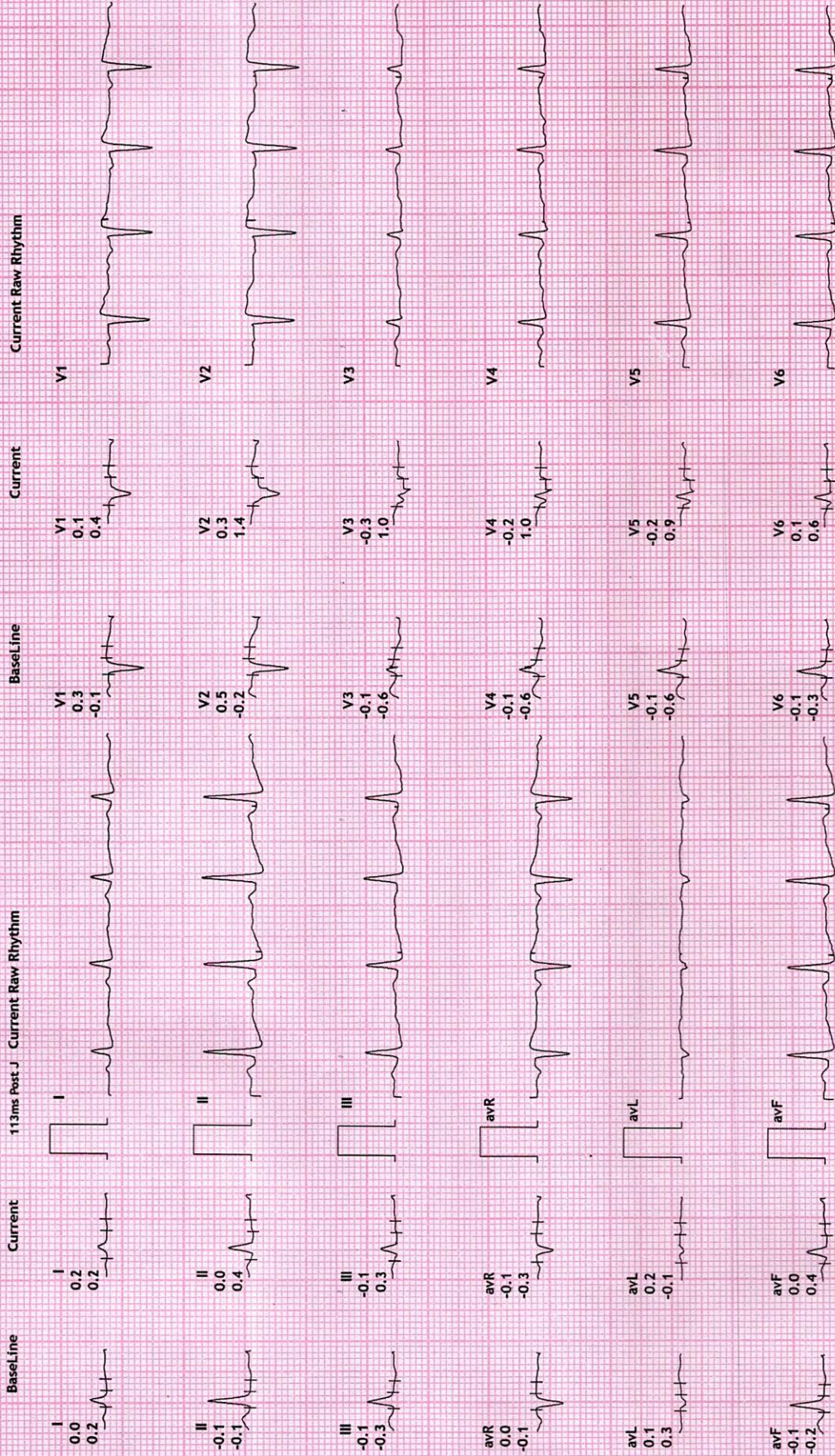

REDIUS DIAGNOSTICS

4TH FLOOR, AQUA CORRIDOE, NEAR STAR BAZAR, ADAJAN- 395009, SURAT

3596/PRIYANKA M SHAH

34 Yrs/Female

90 Kg/164 Cms

Date: 26-Feb-2022 03:24:50 PM

12 Lead + Comparison

HR: 106 bpm
METS: 1.0
BP: 114/70

Raw ECG
BRUCE

(1.0-100)Hz
Notch :On

Ex Time 00:33
BLC :On

BRUCE:Stage 1(0:01)

10.0 mm/mV
25 mm/Sec.

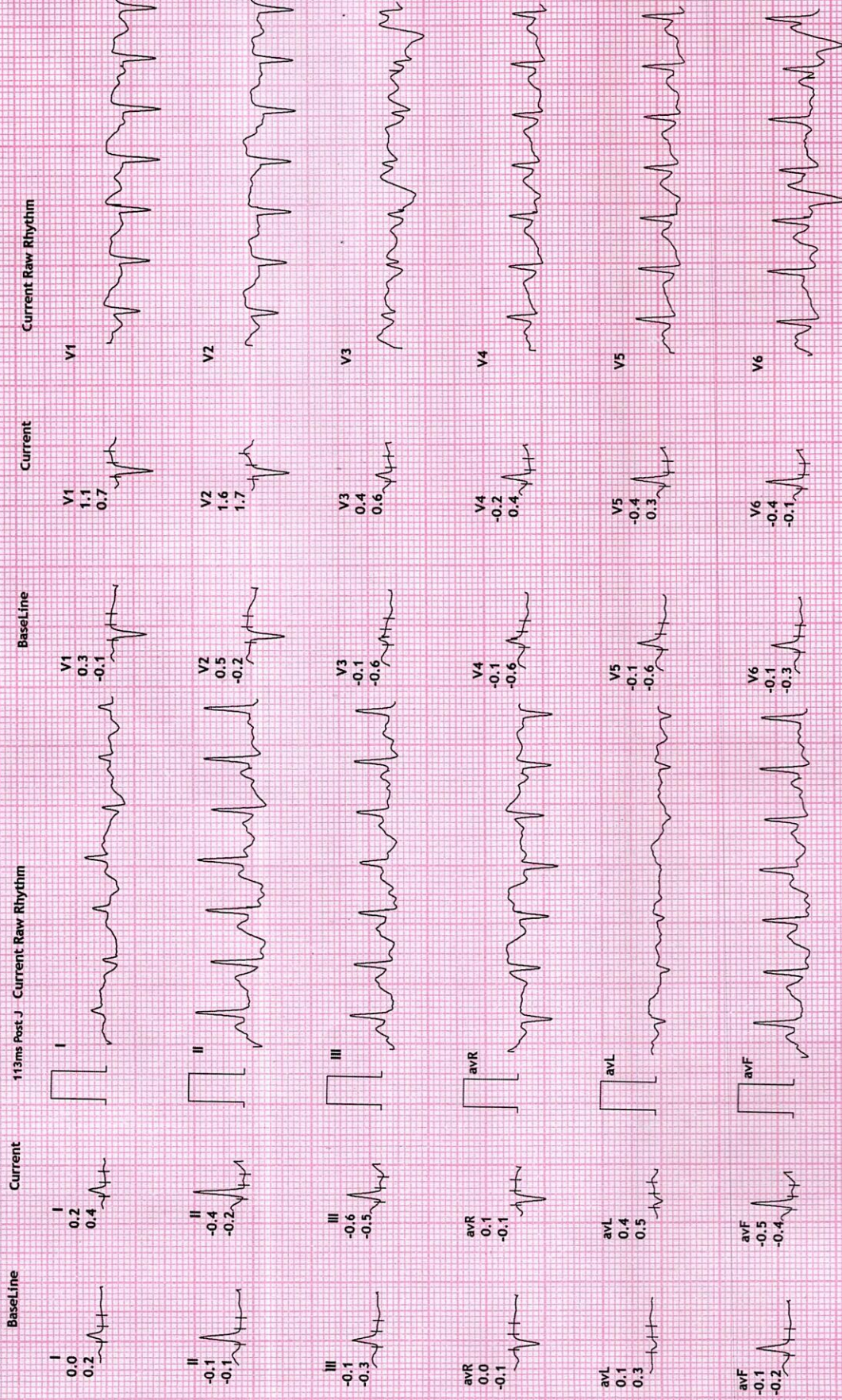



12 Lead + Comparison

REDIUS DIAGNOSTICS
4TH FLOOR, AQUA CORRIDOE, NEAR STAR BAZAR, ADAJAN- 395009, SURAT

BRUCE: PeakEx(0:01)
10.0 mm/mV
25 mm/Sec.

Ex Time 00:33
BLC : On
Notch : On

Raw ECG
BRUCE
(1.0-100)Hz

MPHR: 56% of 186
Speed: 0.0 kmph
Grade: 0.0%

HR: 106 bpm
METs: 6.0
BP: 114/70

113ms Post J

Current Raw Rhythm

Current Raw Rhythm

Date: 26-Feb-2022 03:24:50 PM

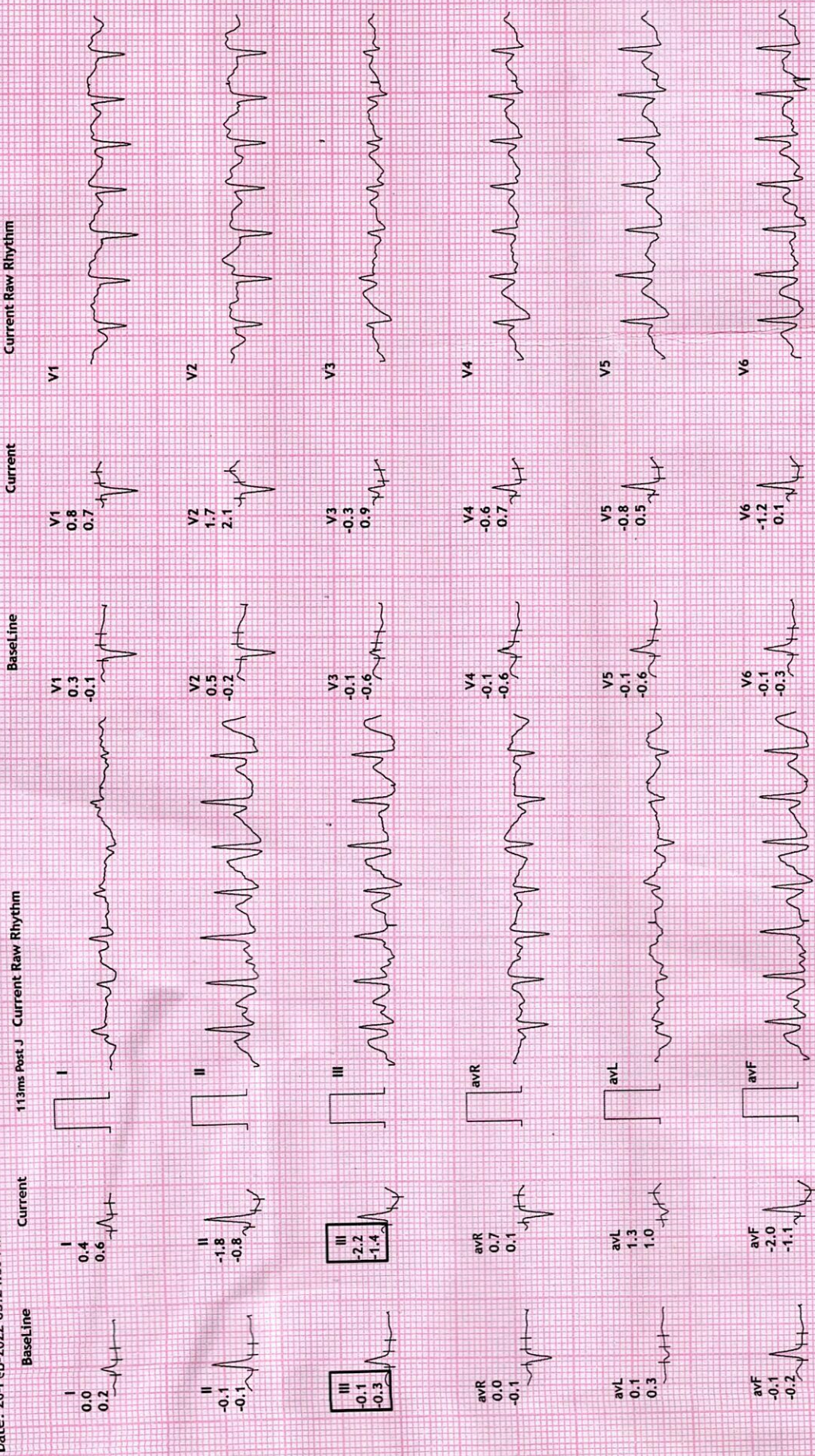

REDIUS DIAGNOSTICS

4TH FLOOR, AQUA CORRIDOE, NEAR STAR BAZAR, ADAJAN- 395009, SURAT

3596/PRIYANKA M SHAH

34 Yrs./Female

90 Kg/164 Cms

Date: 26-Feb-2022 03:24:50 PM

HR: 106 bpm

METS: 1.0

BP: 114/70

MPHR: 56% of 186

Speed: 0.0 kmph

Grade: 0.0%

12 Lead + Comparison

Raw ECG

BRUCE

(1.0-100)Hz

Ex Time 00:33

BLC :On

Notch :On

Recovery(0:01)

10.0 mm/mV

25 mm/Sec.

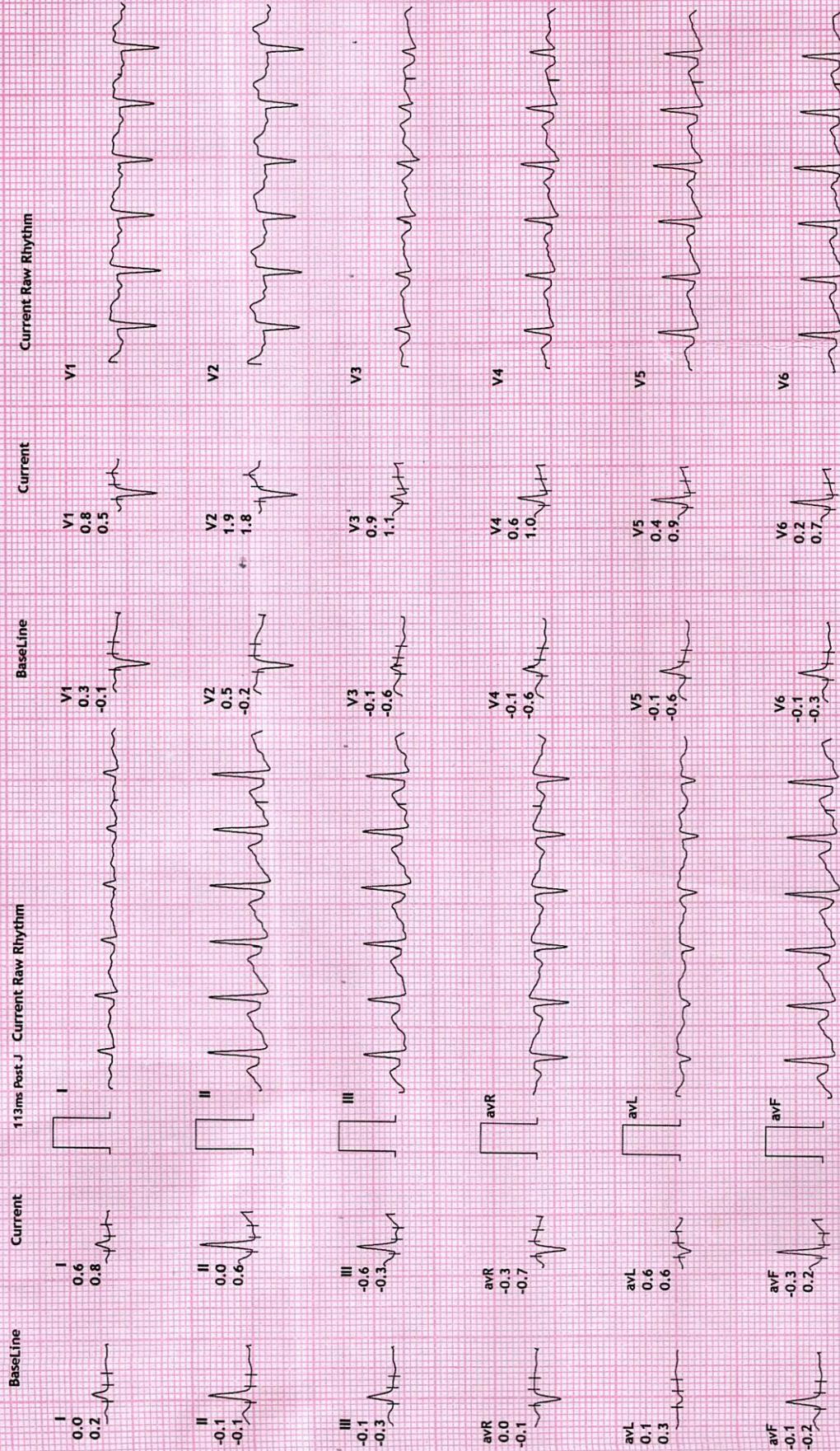



12 Lead + Comparison

REDIUS DIAGNOSTICS

4TH FLOOR, AQUA CORRIDOE, NEAR STAR BAZAR, ADAJAN- 395009, SURAT

3596/PRIVANKA M.SHAH

34 Yrs/Female

90 Kg/164 Cms

Date: 26-Feb-2022 03:24:50 PM

HR: 131 bpm

METS: 1.0

BP: 150/80

Raw ECG

BRUCE

(1.0-100)Hz

Ex Time 04:45

BLC :On

Notch :On

Recovery(2:00)

10.0 mm/mV

25 mm/Sec.

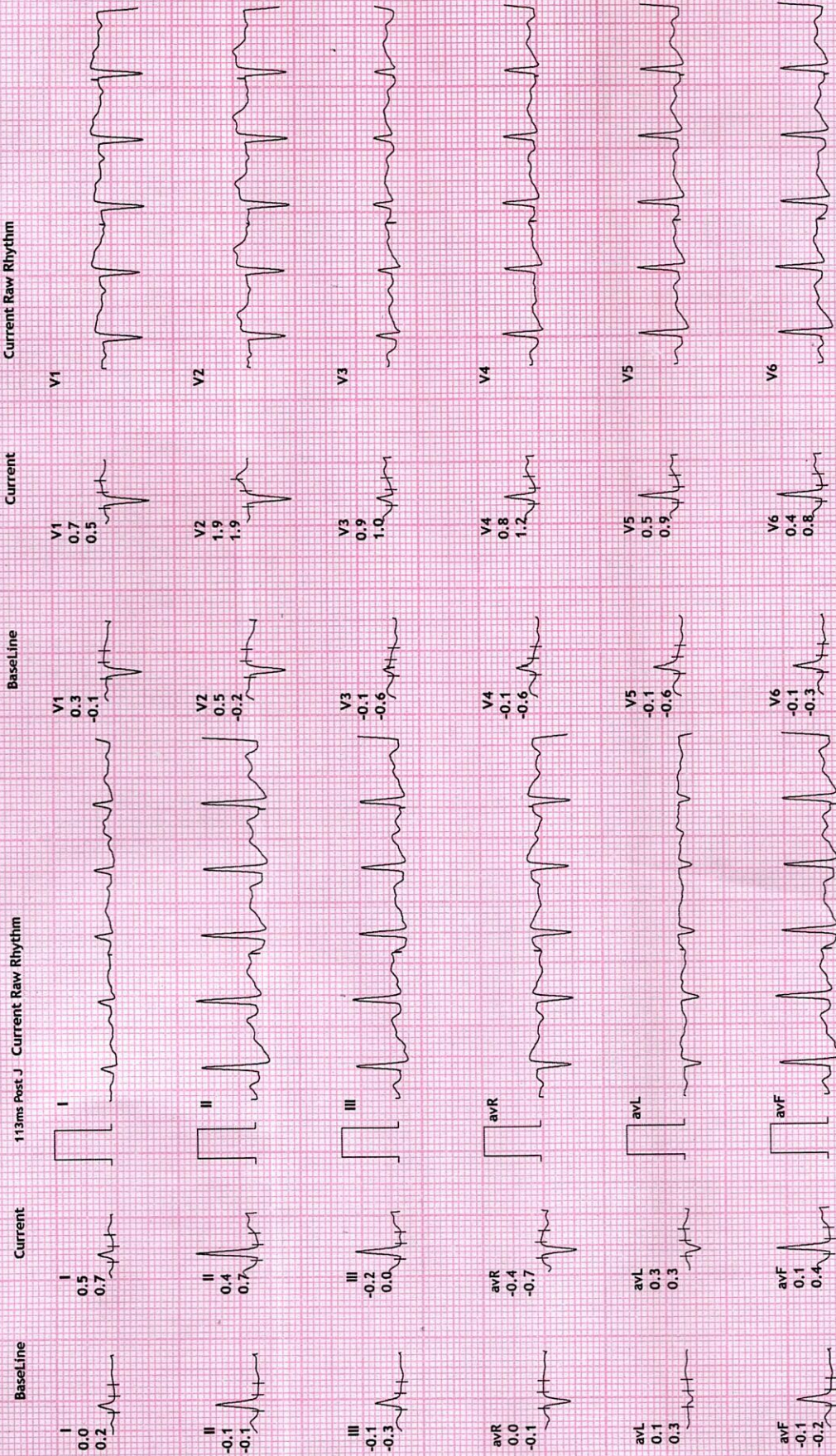



12 Lead + Comparison

REDIUS DIAGNOSTICS
4TH FLOOR, AQUA CORRIDOE, NEAR STAR BAZAR, ADAJAN- 395009, SURAT
 3596/PRIYANKA M SHAH
 34 Yrs/Female
 90 Kg/164 Cms
 Date: 26-Feb-2022 03:24:50 PM

HR: 120 bpm
 METS: 1.0
 BP: 150/80

MPHR: 64% of 186
 Speed: 0.0 kmph
 Grade: 0.0%

Raw ECG
 BRUCE
 (1:0-100)Hz

Ex Time 04:45
 BLC :On
 Notch :On

Recovery(3:00)
 10.0 mm/mV
 25 mm/Sec.

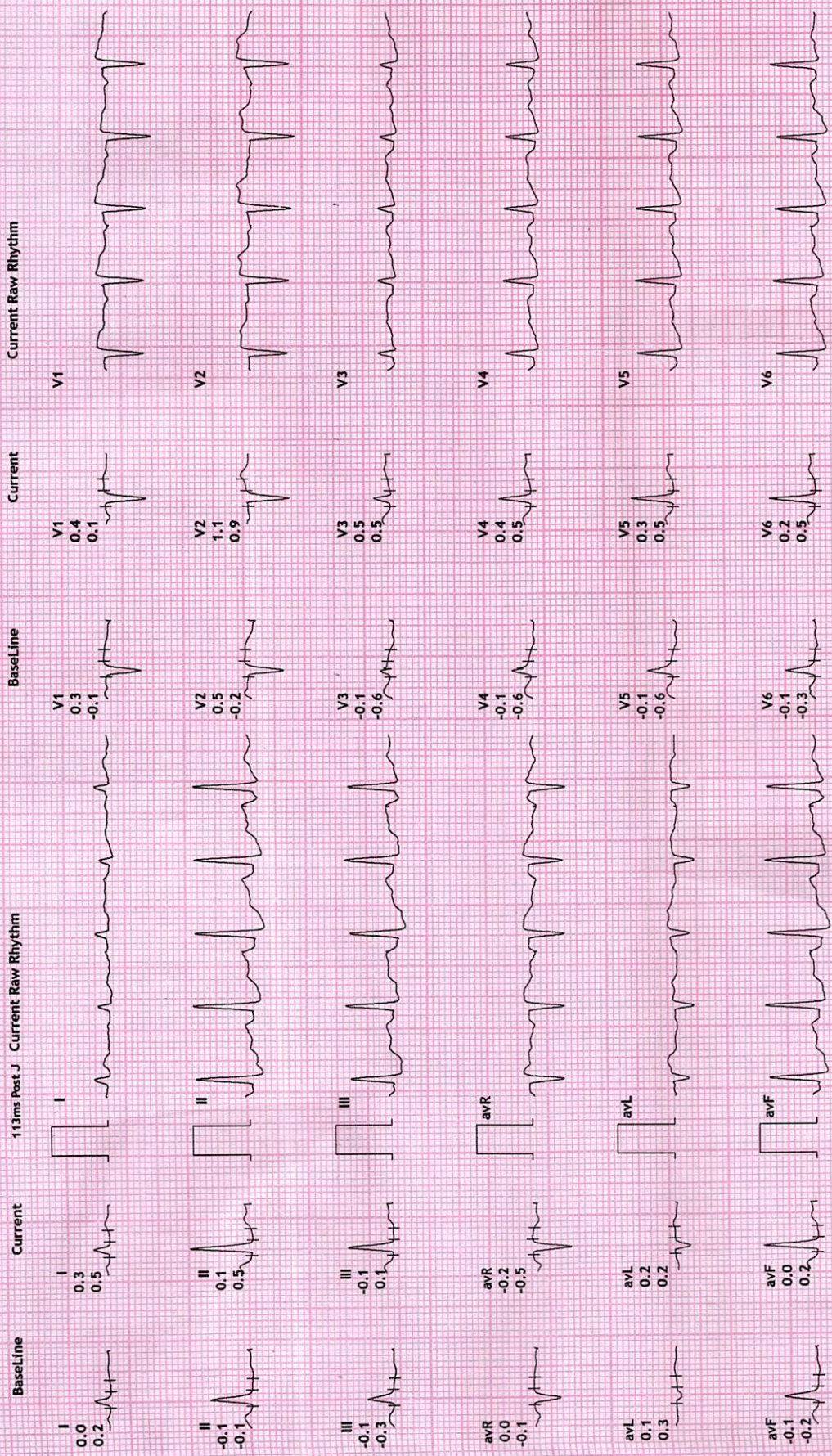

REDIUS DIAGNOSTICS

4TH FLOOR, AQUA CORRIDOE, NEAR STAR BAZAR, ADAJAN- 395009, SURAT

3596/PRIYANKA M SHAH

34 Yrs/Female

90 Kg/164 Cms

Date: 26-Feb-2022 03:24:50 PM

HR: 123 bpm

METS: 1.0

BP: 140/80

MPHR: 66% of 186

Speed: 0.0 kmph

Grade: 0.0%

12 Lead + Comparison

Raw ECG

BRUCE

(1.0-100)Hz

Ex Time 04:45

BLC :On

Notch :On

Recovery(3:18)

10.0 mm/mV

25 mm/Sec.

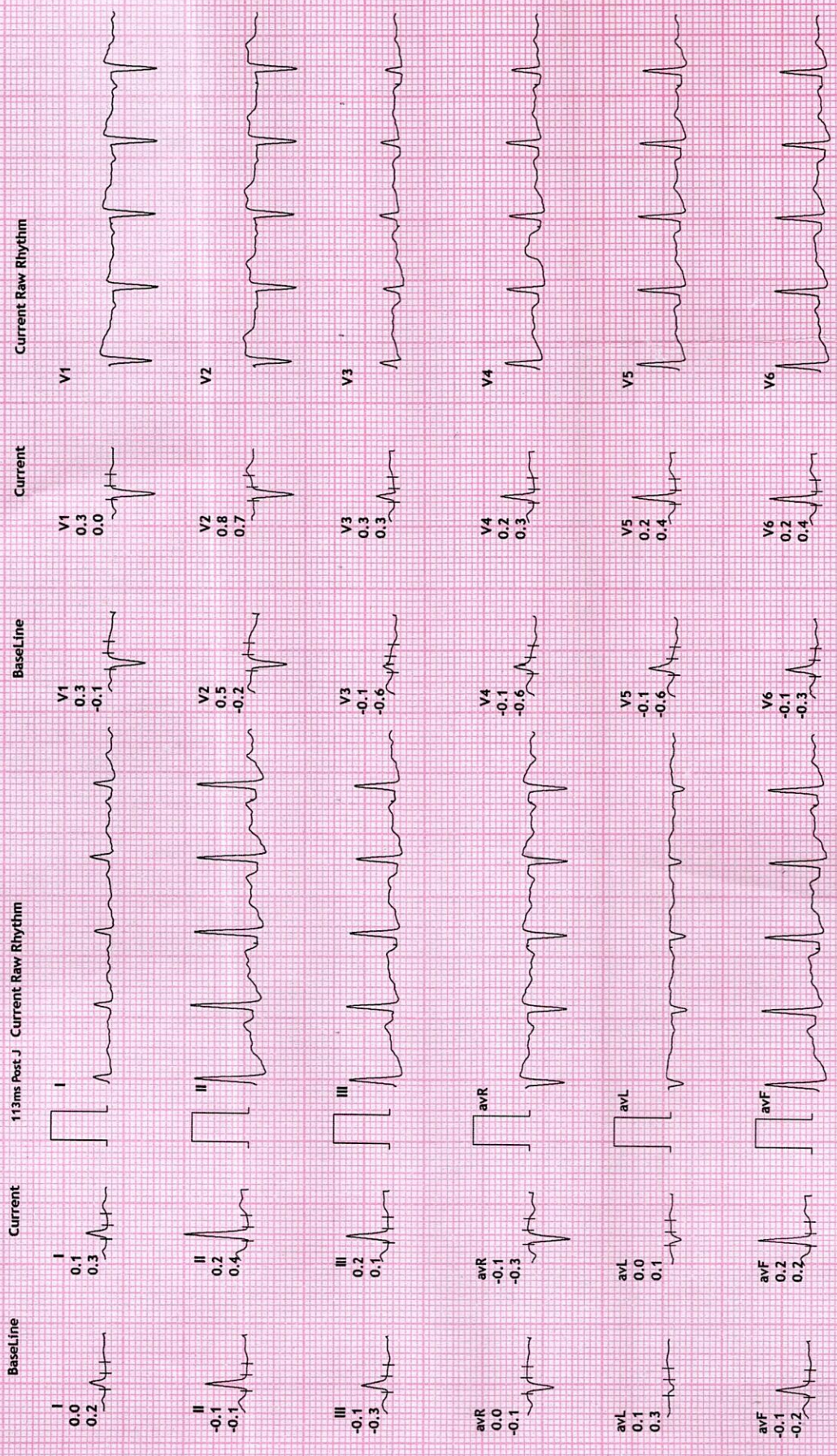

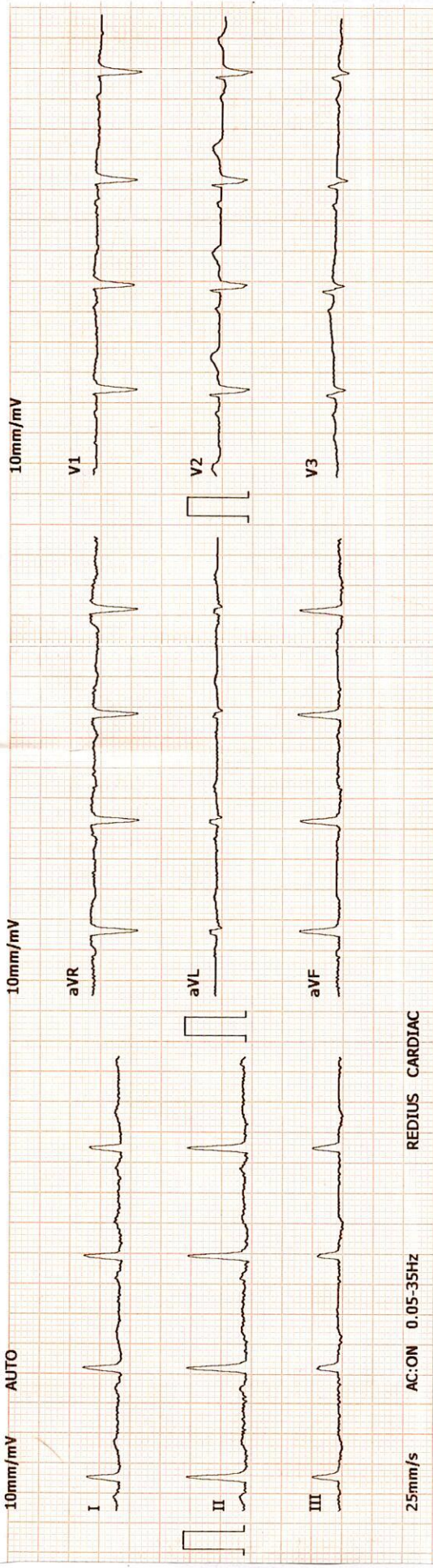

| | | |
|---------------------|-----------------|--------------|
| 2022-2-26 9:46:55 | ID Card: _____ | ID: 00000582 |
| Name: PRIYANKA BEN | Gender: Female | |
| Age: 34 | Height(cm): 164 | |
| Weight(Kg): 90 | BP(mmHg): / | |
| HR: _____ | bpm | 84 |
| P-R: _____ | ms | 123 |
| Q-R-S: _____ | ms | 86 |
| QT/QTc: _____ | ms | 330/390 |
| P/QRS/T AXES: _____ | deg | 51/53/51 |
| RV5/SV1: _____ | mV | 0.75/0.63 |
| RV5+SV1: _____ | mV | 1.38 |

*The result must be confirmed by doctor!
Report Confirmed by: DR ADITI PATEL

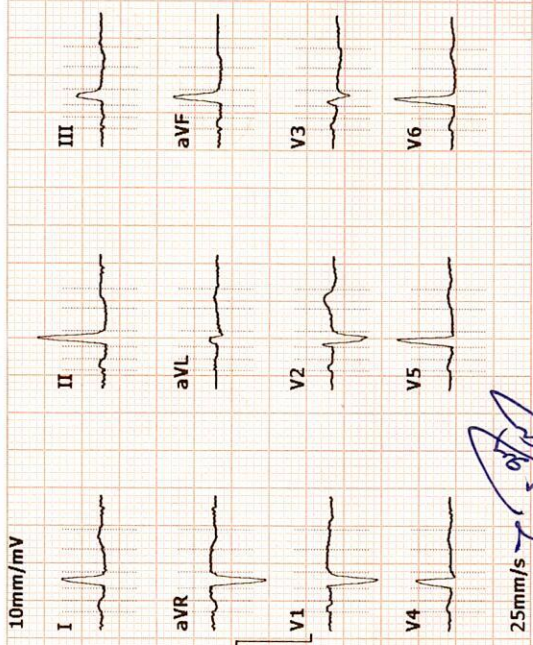

Aditi Patel

Revival Diagnostic
401, Aqua Corridor,
B/s. Star Bazar, Surat-395009.
Mo. 91062-28601

DR. ADITI PATEL
M.B.B.S. (D. CARD (MUM))
CLINICAL CARDIOLOGIST
REG.NO.G-42901

ARROW CE

REVIVAL DIAGNOSTICS



Name : PRIYANKA M SHAH
Age/Sex : 34 Yrs. Female
UHID : 15764
Ref. By Dr : MEDI WHEEL

Date : 26-Feb-2022
Rec No : 9938

ECG

| Test | Observed Value | Biological Reference Interval |
|------|----------------|-------------------------------|
|------|----------------|-------------------------------|

ECG REPORTING:

SINUS RHYTHM .
HEART RATE IS 84 BEATS PER MINUTE .
T WAVE INVERSION IN LEAD III, avf .

DR. ADITI PATEL
M.B.B.S., D. CARD (MUM)
CLINICAL CARDIOLOGIST
REG.NO.G-42901

Revival Diagnostic
401, Aqua Corridor,
B/s. Star Bazar, Surat-395009,
Mo. 91062-28601

Laboratory Test Result are Subject to technical limitation and should be clinically correlate for final diagnosis

📍 4th Floor, Aqua Corridor, Hazira Road, Adajan Paal, Surat-395009.
☎ 0261 2747788 ✉ revivaldiagnostics.surat@gmail.com 🌐 www.revivaldiagnostics.com

This medical report is not intended for medico-legal purposes.



NAME.: PRIYANKA M SHAH
AGE : 34 YRS / FEMALE
REF BY : MEDI WHEEL

3



Name : PRIYANKA M SHAH
Age/Sex : 34 Yrs. Female
UHID : 15764
Ref. By Dr : MEDI WHEEL

Date : 26-Feb-2022
Rec No : 9938

CHEST RADIOGRAPH-PA VIEW

Hilar shadows are within normal limits.

Pulmonary vasculature appears normal.

Cardiac appears normal in size.

Both domesh of the diaphragm are smooth.

Both costophrenic recesses are clear.

Both lung fields appear normal.

Visualized bones and soft tissue shadows appear normal.

IMPRESSION:

NORMAL STUDY.

Dr. Chirag K. Patel
MBBS-DMPD
DR. CHIRAG K. PATEL
Revival Diagnostics
RADIOLOGIST
4th Floor, Aqua Corridor,
Nr. Star Bazar, Hazira Main Road,
Adajan, Surat-395009.
Mo. 97266 726683

Laboratory Test Result are Subject to technical limitation and should be clinically correlate for final diagnosis

☎ 0261 2747788

📍 4th Floor, Aqua Corridor, Hazira Road, Adajan Paal, Surat-395009.

✉ revivaldiagnostics.surat@gmail.com

🌐 www.revivaldiagnostics.com

This medical report is not intended for medico-legal purposes.



| | | | |
|-------------|---------------|-----------|------------|
| NAME | PRIYANKA SHAH | DATE | 26-Feb-22 |
| REFERRED BY | MEDI WHEEL | AGE / SEX | 34 YRS / F |

Thanks for the reference

USG ABDOMEN AND PELVIS

LIVER: is normal in size and shows homogenous echotexture.

No evidence of intrahepatic biliary radicles dilatation / focal space occupying lesion.

The portal vein and common bile duct shows normal caliber.

GALL BLADDER: is distended and shows smooth walls. Wall thickness is normal.

No evidence of sludge / calculus. No evidence of pericholecystic collection.

SPLEEN: Is normal in size and shows normal echo pattern.

PANCREAS: shows normal echo anatomy and its relationship with splenic vein is normal.

KIDNEYS: Both the kidneys are normal in size, shape and location and show normal cortico-medullary differentiation.

Right kidney measures- 9.9 x 4.5 cms.

Left kidney measures- 10.4 x 4.6 cms.

No evidence of hydronephrosis or calculus.

URINARY BLADDER: is distended with smooth walls.

No evidence of diverticulum or calculus.

UTERUS: is anteverted and shows normal endometrial echo reflectivity.

OVARY: Both ovaries are normal in size and appear normal.

No evidence of ascites or pleural effusion.

Fluid and gas filled bowel loops with normal wall thickness and peristalsis noted.

IMPRESSION:

No significant abdominal pathology noted...

Dr. Chirag K. Patel..

MBBS-DMPD

DR. CHIRAG K. PATEL

Revival RADIOLOGIST

4th Floor, Aqua Corridor,
Nr. Star Bazar, Hazira Main Road,
Adajan, Surat-395009.
Mo. 97266 726683

Laboratory Test Result are Subject to technical limitation and should be clinically correlate for final diagnosis

☎ 0261 2747788

📍 4th Floor, Aqua Corridor, Hazira Road, Adajan Paal, Surat-395009.

✉ revivaldiagnostics.surat@gmail.com

🌐 www.revivaldiagnostics.com

This medical report is not intended for medico-legal purposes.