

Patient Name : Mr.N VENKATANARAYANA	Collected : 09/Aug/2023 07:48AM
Age/Gender : 52 Y 0 M 21 D/M	Received : 09/Aug/2023 10:44AM
UHID/MR No : CINR.0000155178	Reported : 09/Aug/2023 01:53PM
Visit ID : CINROPV201435	Status : Final Report
Ref Doctor : Dr.SELF	Sponsor Name : ARCOFEMI HEALTHCARE LIMITED
Emp/Auth/TPA ID : 9341233562	

DEPARTMENT OF HAEMATOLOGY

ARCOFEMI - MEDIWHEEL - FULL BODY ANNUAL PLUS ABOVE 50Y MALE - TMT - PAN INDIA - FY2324

Test Name	Result	Unit	Bio. Ref. Range	Method
-----------	--------	------	-----------------	--------

HEMOGRAM , WHOLE BLOOD EDTA

HAEMOGLOBIN	15	g/dL	13-17	Spectrophotometer
PCV	43.90	%	40-50	Electronic pulse & Calculation
RBC COUNT	4.88	Million/cu.mm	4.5-5.5	Electrical Impedence
MCV	90	fL	83-101	Calculated
MCH	30.7	pg	27-32	Calculated
MCHC	34.1	g/dL	31.5-34.5	Calculated
R.D.W	12.7	%	11.6-14	Calculated
TOTAL LEUCOCYTE COUNT (TLC)	5,940	cells/cu.mm	4000-10000	Electrical Impedence

DIFFERENTIAL LEUCOCYTIC COUNT (DLC)

NEUTROPHILS	60	%	40-80	Electrical Impedence
LYMPHOCYTES	29.1	%	20-40	Electrical Impedence
EOSINOPHILS	2	%	1-6	Electrical Impedence
MONOCYTES	8.5	%	2-10	Electrical Impedence
BASOPHILS	0.4	%	<1-2	Electrical Impedence

ABSOLUTE LEUCOCYTE COUNT

NEUTROPHILS	3564	Cells/cu.mm	2000-7000	Electrical Impedence
LYMPHOCYTES	1728.54	Cells/cu.mm	1000-3000	Electrical Impedence
EOSINOPHILS	118.8	Cells/cu.mm	20-500	Electrical Impedence
MONOCYTES	504.9	Cells/cu.mm	200-1000	Electrical Impedence
BASOPHILS	23.76	Cells/cu.mm	0-100	Electrical Impedence

PLATELET COUNT

PLATELET COUNT	226000	cells/cu.mm	150000-410000	Electrical impedence
----------------	--------	-------------	---------------	----------------------

ERYTHROCYTE SEDIMENTATION RATE (ESR)

ERYTHROCYTE SEDIMENTATION RATE (ESR)	2	mm at the end of 1 hour	0-15	Modified Westergren
--------------------------------------	---	-------------------------	------	---------------------

PERIPHERAL SMEAR

RBCs: are normocytic normochromic

WBCs: are normal in total number with normal distribution and morphology.

PLATELETS: appear adequate in number.

HEMOPARASITES: negative

Patient Name : Mr.N VENKATANARAYANA	Collected : 09/Aug/2023 07:48AM
Age/Gender : 52 Y 0 M 21 D/M	Received : 09/Aug/2023 10:44AM
UHID/MR No : CINR.0000155178	Reported : 09/Aug/2023 01:53PM
Visit ID : CINROPV201435	Status : Final Report
Ref Doctor : Dr.SELF	Sponsor Name : ARCOFEMI HEALTHCARE LIMITED
Emp/Auth/TPA ID : 9341233562	

DEPARTMENT OF HAEMATOLOGY

ARCOFEMI - MEDIWHEEL - FULL BODY ANNUAL PLUS ABOVE 50Y MALE - TMT - PAN INDIA - FY2324

Test Name	Result	Unit	Bio. Ref. Range	Method
-----------	--------	------	-----------------	--------

IMPRESSION: NORMOCYTIC NORMOCHROMIC BLOOD PICTURE.



Patient Name : Mr.N VENKATANARAYANA	Collected : 09/Aug/2023 07:48AM
Age/Gender : 52 Y 0 M 21 D/M	Received : 09/Aug/2023 10:44AM
UHID/MR No : CINR.0000155178	Reported : 09/Aug/2023 01:14PM
Visit ID : CINROPV201435	Status : Final Report
Ref Doctor : Dr.SELF	Sponsor Name : ARCOFEMI HEALTHCARE LIMITED
Emp/Auth/TPA ID : 9341233562	

DEPARTMENT OF HAEMATOLOGY

ARCOFEMI - MEDIWHEEL - FULL BODY ANNUAL PLUS ABOVE 50Y MALE - TMT - PAN INDIA - FY2324

Test Name	Result	Unit	Bio. Ref. Range	Method
-----------	--------	------	-----------------	--------

BLOOD GROUP ABO AND RH FACTOR , WHOLE BLOOD EDTA

BLOOD GROUP TYPE	AB			Microplate Hemagglutination
Rh TYPE	Positive			Microplate Hemagglutination



Patient Name : Mr.N VENKATANARAYANA	Collected : 09/Aug/2023 07:48AM
Age/Gender : 52 Y 0 M 21 D/M	Received : 09/Aug/2023 10:47AM
UHID/MR No : CINR.0000155178	Reported : 09/Aug/2023 11:13AM
Visit ID : CINROPV201435	Status : Final Report
Ref Doctor : Dr.SELF	Sponsor Name : ARCOFEMI HEALTHCARE LIMITED
Emp/Auth/TPA ID : 9341233562	

DEPARTMENT OF BIOCHEMISTRY

ARCOFEMI - MEDIWHEEL - FULL BODY ANNUAL PLUS ABOVE 50Y MALE - TMT - PAN INDIA - FY2324

Test Name	Result	Unit	Bio. Ref. Range	Method
-----------	--------	------	-----------------	--------

GLUCOSE, FASTING , NAF PLASMA	112	mg/dL	70-100	HEXOKINASE
--------------------------------------	------------	-------	--------	------------

Comment:

As per American Diabetes Guidelines

Fasting Glucose Values in mg/d L	Interpretation
<100 mg/dL	Normal
100-125 mg/dL	Prediabetes
≥126 mg/dL	Diabetes

GLUCOSE, POST PRANDIAL (PP), 2 HOURS , SODIUM FLUORIDE PLASMA (2 HR)	165	mg/dL	70-140	HEXOKINASE
---	------------	-------	--------	------------

Comment:

It is recommended that FBS and PPBS should be interpreted with respect to their Biological reference ranges and not with each other.

Conditions which may lead to lower postprandial glucose levels as compared to fasting glucose levels may be due to reactive hypoglycemia, dietary meal content, duration or timing of sampling after food digestion and absorption, medications such as insulin preparations, sulfonylureas, amylin analogues, or conditions such as overproduction of insulin.

Ref: Marks medical biochemistry and clinical approach

Patient Name : Mr.N VENKATANARAYANA	Collected : 09/Aug/2023 07:48AM
Age/Gender : 52 Y 0 M 21 D/M	Received : 09/Aug/2023 10:47AM
UHID/MR No : CINR.0000155178	Reported : 09/Aug/2023 11:13AM
Visit ID : CINROPV201435	Status : Final Report
Ref Doctor : Dr.SELF	Sponsor Name : ARCOFEMI HEALTHCARE LIMITED
Emp/Auth/TPA ID : 9341233562	

DEPARTMENT OF BIOCHEMISTRY

ARCOFEMI - MEDIWHEEL - FULL BODY ANNUAL PLUS ABOVE 50Y MALE - TMT - PAN INDIA - FY2324

Test Name	Result	Unit	Bio. Ref. Range	Method
HBA1C, GLYCATED HEMOGLOBIN , WHOLE BLOOD EDTA	7.2	%		HPLC
ESTIMATED AVERAGE GLUCOSE (eAG) , WHOLE BLOOD EDTA	160	mg/dL		Calculated

Comment:

Reference Range as per American Diabetes Association (ADA):

REFERENCE GROUP	HBA1C IN %
NON DIABETIC ADULTS >18 YEARS	<5.7
AT RISK (PREDIABETES)	5.7 – 6.4
DIAGNOSING DIABETES	≥ 6.5
DIABETICS	
· EXCELLENT CONTROL	6 – 7
· FAIR TO GOOD CONTROL	7 – 8
· UNSATISFACTORY CONTROL	8 – 10
· POOR CONTROL	>10

Note: Dietary preparation or fasting is not required.

1. A1C test should be performed at least two times a year in patients who are meeting treatment goals (and who have stable glycemic control).
2. Lowering A1C to below or around 7% has been shown to reduce microvascular and neuropathic complications of type 1 and type 2 diabetes. When mean annual HbA1c is <1.1 times ULN (upper limit of normal), renal and retinal complications are rare, but complications occur in >70% of cases when HbA1c is >1.7 times ULN.
3. Falsely low HbA1c (below 4%) may be observed in patients with clinical conditions that shorten erythrocyte life span or decrease mean erythrocyte age. HbA1c may not accurately reflect glycemic control when clinical conditions that affect erythrocyte survival are present. Fructosamine may be used as an alternate measurement of glycemic control



Patient Name : Mr.N VENKATANARAYANA	Collected : 09/Aug/2023 07:48AM
Age/Gender : 52 Y 0 M 21 D/M	Received : 09/Aug/2023 10:46AM
UHID/MR No : CINR.0000155178	Reported : 09/Aug/2023 11:14AM
Visit ID : CINROPV201435	Status : Final Report
Ref Doctor : Dr.SELF	Sponsor Name : ARCOFEMI HEALTHCARE LIMITED
Emp/Auth/TPA ID : 9341233562	

DEPARTMENT OF BIOCHEMISTRY

ARCOFEMI - MEDIWHEEL - FULL BODY ANNUAL PLUS ABOVE 50Y MALE - TMT - PAN INDIA - FY2324

Test Name	Result	Unit	Bio. Ref. Range	Method
-----------	--------	------	-----------------	--------

LIPID PROFILE , SERUM

TOTAL CHOLESTEROL	164	mg/dL	<200	CHO-POD
TRIGLYCERIDES	173	mg/dL	<150	GPO-POD
HDL CHOLESTEROL	41	mg/dL	40-60	Enzymatic Immunoinhibition
NON-HDL CHOLESTEROL	123	mg/dL	<130	Calculated
LDL CHOLESTEROL	88.3	mg/dL	<100	Calculated
VLDL CHOLESTEROL	34.6	mg/dL	<30	Calculated
CHOL / HDL RATIO	4.00		0-4.97	Calculated

Comment:

Reference Interval as per National Cholesterol Education Program (NCEP) Adult Treatment Panel III Report.

	Desirable	Borderline High	High	Very High
TOTAL CHOLESTEROL	< 200	200 - 239	≥ 240	
TRIGLYCERIDES	<150	150 - 199	200 - 499	≥ 500
LDL	Optimal < 100 Near Optimal 100-129	130 - 159	160 - 189	≥ 190
HDL	≥ 60			
NON-HDL CHOLESTEROL	Optimal <130; Above Optimal 130-159	160-189	190-219	>220

Measurements in the same patient can show physiological and analytical variations.

NCEP ATP III identifies non-HDL cholesterol as a secondary target of therapy in persons with high triglycerides.



Patient Name : Mr.N VENKATANARAYANA	Collected : 09/Aug/2023 07:48AM
Age/Gender : 52 Y 0 M 21 D/M	Received : 09/Aug/2023 10:46AM
UHID/MR No : CINR.0000155178	Reported : 09/Aug/2023 11:14AM
Visit ID : CINROPV201435	Status : Final Report
Ref Doctor : Dr.SELF	Sponsor Name : ARCOFEMI HEALTHCARE LIMITED
Emp/Auth/TPA ID : 9341233562	

DEPARTMENT OF BIOCHEMISTRY

ARCOFEMI - MEDIWHEEL - FULL BODY ANNUAL PLUS ABOVE 50Y MALE - TMT - PAN INDIA - FY2324

Test Name	Result	Unit	Bio. Ref. Range	Method
-----------	--------	------	-----------------	--------

LIVER FUNCTION TEST (LFT) , SERUM

BILIRUBIN, TOTAL	1.14	mg/dL	0.3-1.2	DPD
BILIRUBIN CONJUGATED (DIRECT)	0.17	mg/dL	<0.2	DPD
BILIRUBIN (INDIRECT)	0.97	mg/dL	0.0-1.1	Dual Wavelength
ALANINE AMINOTRANSFERASE (ALT/SGPT)	26	U/L	<50	IFCC
ASPARTATE AMINOTRANSFERASE (AST/SGOT)	21.0	U/L	<50	IFCC
ALKALINE PHOSPHATASE	48.00	U/L	30-120	IFCC
PROTEIN, TOTAL	6.30	g/dL	6.6-8.3	Biuret
ALBUMIN	3.99	g/dL	3.5-5.2	BROMO CRESOL GREEN
GLOBULIN	2.31	g/dL	2.0-3.5	Calculated
A/G RATIO	1.73		0.9-2.0	Calculated



Patient Name : Mr.N VENKATANARAYANA	Collected : 09/Aug/2023 07:48AM
Age/Gender : 52 Y 0 M 21 D/M	Received : 09/Aug/2023 10:46AM
UHID/MR No : CINR.0000155178	Reported : 09/Aug/2023 11:14AM
Visit ID : CINROPV201435	Status : Final Report
Ref Doctor : Dr.SELF	Sponsor Name : ARCOFEMI HEALTHCARE LIMITED
Emp/Auth/TPA ID : 9341233562	

DEPARTMENT OF BIOCHEMISTRY

ARCOFEMI - MEDIWHEEL - FULL BODY ANNUAL PLUS ABOVE 50Y MALE - TMT - PAN INDIA - FY2324

Test Name	Result	Unit	Bio. Ref. Range	Method
-----------	--------	------	-----------------	--------

RENAL PROFILE/KIDNEY FUNCTION TEST (RFT/KFT) , SERUM				
CREATININE	1.11	mg/dL	0.72 – 1.18	JAFFE METHOD
UREA	22.70	mg/dL	17-43	GLDH, Kinetic Assay
BLOOD UREA NITROGEN	10.6	mg/dL	8.0 - 23.0	Calculated
URIC ACID	6.01	mg/dL	3.5–7.2	Uricase PAP
CALCIUM	8.70	mg/dL	8.8-10.6	Arsenazo III
PHOSPHORUS, INORGANIC	3.32	mg/dL	2.5-4.5	Phosphomolybdate Complex
SODIUM	139	mmol/L	136–146	ISE (Indirect)
POTASSIUM	4.6	mmol/L	3.5–5.1	ISE (Indirect)
CHLORIDE	105	mmol/L	101–109	ISE (Indirect)



Patient Name : Mr.N VENKATANARAYANA	Collected : 09/Aug/2023 07:48AM
Age/Gender : 52 Y 0 M 21 D/M	Received : 09/Aug/2023 10:46AM
UHID/MR No : CINR.0000155178	Reported : 09/Aug/2023 11:14AM
Visit ID : CINROPV201435	Status : Final Report
Ref Doctor : Dr.SELF	Sponsor Name : ARCOFEMI HEALTHCARE LIMITED
Emp/Auth/TPA ID : 9341233562	

DEPARTMENT OF BIOCHEMISTRY

ARCOFEMI - MEDIWHEEL - FULL BODY ANNUAL PLUS ABOVE 50Y MALE - TMT - PAN INDIA - FY2324

Test Name	Result	Unit	Bio. Ref. Range	Method
GAMMA GLUTAMYL TRANSPEPTIDASE (GGT) , SERUM	32.00	U/L	<55	IFCC



Patient Name : Mr.N VENKATANARAYANA	Collected : 09/Aug/2023 07:48AM
Age/Gender : 52 Y 0 M 21 D/M	Received : 09/Aug/2023 10:46AM
UHID/MR No : CINR.0000155178	Reported : 09/Aug/2023 11:27AM
Visit ID : CINROPV201435	Status : Final Report
Ref Doctor : Dr.SELF	Sponsor Name : ARCOFEMI HEALTHCARE LIMITED
Emp/Auth/TPA ID : 9341233562	

DEPARTMENT OF IMMUNOLOGY

ARCOFEMI - MEDIWHEEL - FULL BODY ANNUAL PLUS ABOVE 50Y MALE - TMT - PAN INDIA - FY2324

Test Name	Result	Unit	Bio. Ref. Range	Method
-----------	--------	------	-----------------	--------

THYROID PROFILE TOTAL (T3, T4, TSH) , SERUM

TRI-IODOTHYRONINE (T3, TOTAL)	0.85	ng/mL	0.7-2.04	CLIA
THYROXINE (T4, TOTAL)	8.03	µg/dL	6.09-12.23	CLIA
THYROID STIMULATING HORMONE (TSH)	1.269	µIU/mL	0.34-5.60	CLIA

Comment:

Serum TSH concentrations exhibit a diurnal variation with the peak occurring during the night and the nadir occurring between 10 a.m. and 4 p.m. In primary hypothyroidism, thyroid-stimulating hormone (TSH) levels will be elevated. In primary hyperthyroidism, TSH levels will be low. Elevated or low TSH in the context of normal free thyroxine is often referred to as subclinical hypo- or hyperthyroid-ism, respectively. Physiological rise in Total T3 / T4 levels is seen in pregnancy and in patients on steroid therapy.

Recommended test for T3 and T4 is unbound fraction or free levels as it is metabolically active.

Note:

For pregnant females	Bio Ref Range for TSH in uIU/ml (As per American Thyroid Association)
First trimester	0.1 - 2.5
Second trimester	0.2 - 3.0
Third trimester	0.3 - 3.0



Patient Name : Mr.N VENKATANARAYANA	Collected : 09/Aug/2023 07:48AM
Age/Gender : 52 Y 0 M 21 D/M	Received : 09/Aug/2023 10:46AM
UHID/MR No : CINR.0000155178	Reported : 09/Aug/2023 11:24AM
Visit ID : CINROPV201435	Status : Final Report
Ref Doctor : Dr.SELF	Sponsor Name : ARCOFEMI HEALTHCARE LIMITED
Emp/Auth/TPA ID : 9341233562	

DEPARTMENT OF IMMUNOLOGY

ARCOFEMI - MEDIWHEEL - FULL BODY ANNUAL PLUS ABOVE 50Y MALE - TMT - PAN INDIA - FY2324

Test Name	Result	Unit	Bio. Ref. Range	Method
TOTAL PROSTATIC SPECIFIC ANTIGEN (tPSA) , SERUM	0.570	ng/mL	0-4	CLIA



Patient Name : Mr.N VENKATANARAYANA	Collected : 09/Aug/2023 07:47AM
Age/Gender : 52 Y 0 M 21 D/M	Received : 09/Aug/2023 10:35AM
UHID/MR No : CINR.0000155178	Reported : 09/Aug/2023 10:43AM
Visit ID : CINROPV201435	Status : Final Report
Ref Doctor : Dr.SELF	Sponsor Name : ARCOFEMI HEALTHCARE LIMITED
Emp/Auth/TPA ID : 9341233562	

DEPARTMENT OF CLINICAL PATHOLOGY

ARCOFEMI - MEDIWHEEL - FULL BODY ANNUAL PLUS ABOVE 50Y MALE - TMT - PAN INDIA - FY2324

Test Name	Result	Unit	Bio. Ref. Range	Method
-----------	--------	------	-----------------	--------

COMPLETE URINE EXAMINATION (CUE) , URINE

PHYSICAL EXAMINATION

COLOUR	PALE YELLOW		PALE YELLOW	Visual
TRANSPARENCY	CLEAR		CLEAR	Visual
pH	5.5		5-7.5	DOUBLE INDICATOR
SP. GRAVITY	1.010		1.002-1.030	Bromothymol Blue

BIOCHEMICAL EXAMINATION

URINE PROTEIN	NEGATIVE		NEGATIVE	PROTEIN ERROR OF INDICATOR
GLUCOSE	NEGATIVE		NEGATIVE	GLUCOSE OXIDASE
URINE BILIRUBIN	NEGATIVE		NEGATIVE	AZO COUPLING REACTION
URINE KETONES (RANDOM)	NEGATIVE		NEGATIVE	SODIUM NITRO PRUSSIDE
UROBILINOGEN	NORMAL		NORMAL	MODIFIED EHRlich REACTION
BLOOD	NEGATIVE		NEGATIVE	Peroxidase
NITRITE	NEGATIVE		NEGATIVE	Diazotization
LEUCOCYTE ESTERASE	NEGATIVE		NEGATIVE	LEUCOCYTE ESTERASE

CENTRIFUGED SEDIMENT WET MOUNT AND MICROSCOPY

PUS CELLS	2-3	/hpf	0-5	Microscopy
EPITHELIAL CELLS	1-2	/hpf	<10	MICROSCOPY
RBC	NIL	/hpf	0-2	MICROSCOPY
CASTS	NIL		0-2 Hyaline Cast	MICROSCOPY
CRYSTALS	ABSENT		ABSENT	MICROSCOPY



SIN No:UR2163109

Patient Name : Mr.N VENKATANARAYANA	Collected : 09/Aug/2023 07:47AM
Age/Gender : 52 Y 0 M 21 D/M	Received : 09/Aug/2023 10:35AM
UHID/MR No : CINR.0000155178	Reported : 09/Aug/2023 10:43AM
Visit ID : CINROPV201435	Status : Final Report
Ref Doctor : Dr.SELF	Sponsor Name : ARCOFEMI HEALTHCARE LIMITED
Emp/Auth/TPA ID : 9341233562	

DEPARTMENT OF CLINICAL PATHOLOGY

ARCOFEMI - MEDIWHEEL - FULL BODY ANNUAL PLUS ABOVE 50Y MALE - TMT - PAN INDIA - FY2324

Test Name	Result	Unit	Bio. Ref. Range	Method
URINE GLUCOSE(POST PRANDIAL)	NEGATIVE		NEGATIVE	Dipstick
URINE GLUCOSE(FASTING)	NEGATIVE		NEGATIVE	Dipstick

*** End Of Report ***



Result/s to Follow:
PERIPHERAL SMEAR



Dr. Anita Shobha Flynn
M.B.B.S, MD(Pathology)
Consultant Pathologist

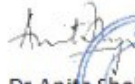

DR. SHIVARAJA SHETTY
M.B.B.S, M.D(Biochemistry)
CONSULTANT BIOCHEMIST

Dr. Anita Shobha Flynn
M.B.B.S MD(Pathology)
Consultant Pathologist



Patient Name : Mr. N Venkatanarayana

Age/Gender : 52 Y/M

UHID/MR No. : CINR.0000155178

OP Visit No : CINROPV201435

Sample Collected on :

Reported on : 09-08-2023 14:06

LRN# : RAD2068478

Specimen :

Ref Doctor : SELF

Emp/Auth/TPA ID : 9341233562

DEPARTMENT OF RADIOLOGY

ULTRASOUND - WHOLE ABDOMEN

LIVER: Appears normal in size, shape and echopattern. No focal parenchymal lesions identified. No evidence of intra/extrahepatic biliary tree dilatation noted. Portal vein appears to be of normal size.

GALLBLADDER: Moderately distended. No definite calculi identified. No evidence of abnormal wall thickening noted.

SPLEEN: Appears normal in size, shape and echopattern. No focal parenchymal lesions identified.

PANCREAS: Obscured by bowel gas. However, the visualized portion appear normal.

KIDNEYS: Both kidneys appear normal in size, shape and echopattern. Corticomedullary differentiation appears maintained. No evidence of calculi or hydronephrosis on either side.

Right kidney measures 10.0x4.7cm.

Left kidney measures 11.1x4.7cm.

URINARY BLADDER: Distended and appears normal. No evidence of abnormal wall thickening noted.

PROSTATE: Prostate is normal in size and echo-pattern.

No free fluid is seen.

IMPRESSION:

NO SIGNIFICANT SONOGRAPHIC ABNORMALITY DETECTED.

Dr. RAMESH G
MBBS DMRD
RADIOLOGY

Name : Mr. N Venkatanarayana Address : bangalore Plan : ARCOFEMI MEDIWHEEL MALE AHC CREDIT PAN INDIA OP AGREEMENT	Age : 52 Y Sex : M	UHID :CINR.0000155178  OP Number :CINROPV201435 Bill No :CINR-OCR-87527 Date : 09.08.2023 07:45
--	---	---

Sno	Service Type/ServiceName	Department
	ARCOFEMI - MEDIWHEEL - FULL BODY ANNUAL PLUS ABOVE 50Y MALE - TMT - PAN INDIA - FY2324	
1	URINE GLUCOSE(FASTING)	
2	GAMMA GLUTAMYL TRANSFERASE (GGT)	
3	PROSTATIC SPECIFIC ANTIGEN (PSA TOTAL)	
4	HbA1c, GLYCATED HEMOGLOBIN	
5	LIVER FUNCTION TEST (LFT)	
6	X-RAY CHEST PA -10 <i>Pending</i>	
7	GLUCOSE, FASTING	
8	HEMOGRAM + PERIPHERAL SMEAR	
9	ENT CONSULTATION	
10	CARDIAC STRESS TEST(TMT) -2	
11	FITNESS BY GENERAL PHYSICIAN	
12	DIET CONSULTATION -1	
13	COMPLETE URINE EXAMINATION	
14	URINE GLUCOSE(POST PRANDIAL)	
15	PERIPHERAL SMEAR	
16	ECG -6	
17	BLOOD GROUP ABO AND RH FACTOR	
18	LIPID PROFILE	
19	BODY MASS INDEX (BMI)	
20	OPHTHAL BY GENERAL PHYSICIAN	
21	RENAL PROFILE/RENAL FUNCTION TEST (RFT/KFT)	
22	ULTRASOUND - WHOLE ABDOMEN	
23	THYROID PROFILE (TOTAL T3, TOTAL T4, TSH)	
24	DENTAL CONSULTATION -1	
25	GLUCOSE, POST PRANDIAL (PP), 2 HOURS (POST MEAL) -2hrs	

9341233568

Optical - 5
Phys - 14
Audiometry - B/L mild hearing loss

Date : 09-08-2023
MR NO : CINR.0000155178

Department : GENERAL
Doctor :

Name : Mr. N Venkatanarayana

Registration No :
Qualification :

Age/ Gender : 52 Y / Male

Consultation Timing: 07:44

Height : 191cm	Weight : 95.8kg	BMI : 26.04	Waist Circum :
Temp : 98.4	Pulse : 86bpm	Resp : 20bpm	B.P : 126/86mmHg

General Examination / Allergies
History

Clinical Diagnosis & Management Plan

Follow up date:

Doctor Signature

OPHTHAL PRESCRIPTION

PATIENT NAME : Mr. N Venkatarayana DATE : 09/08/23
UHID NO : 155178 AGE : 52
OPTOMETRIST NAME: Mr Gowtham M H GENDER: M

84527
93412 33562

This is to certify that I have examined
years and findings of his/her eye examination are as follows,

	RIGHT EYE				LEFT EYE			
	SPH	CYL	AXIS	BCVA	SPH	CYL	AXIS	BCVA
Distance	2.75	—	—	6/6	2.75	—	—	6/6
Add	1.75	—	—	NC	1.75	—	—	NC

PD - RE: _____ LE: _____

Colour Vision: Normal (6/6)

Remarks:

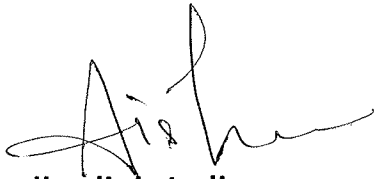
Aishu
Apollo clinic Indiranagar

Patient ID: 155178

09.08.2023
9:25:15am

Male 19 cm 95 kg
52 yrs Indian
Meds:

Test Reason:
Medical History:

Ref. MD: Ordering MD:
Technician: Test Type:
Comment:

Advised ECG

BRUCE: Exercise Time 09:25
Max HR: 146 bpm 86 % of max predicted 168 bpm HR at rest: 77
Max BP: 160/102 mmHg Max RPP: 23040 mmHg*bp
Maximum Workload: 11.60 METS
Max. ST: -2.00 mm, 0.15 mV/s in V2; EXERCISE STAGE 3 7:30
Arrhythmia: A:11
ST/HR index: 2.76 μ V/bpm
ST/HR slope: 3.77 μ V/bpm (V5)
HR reserve used: 73 %
HR recovery: 18 bpm
VE recovery: 0 VE/min
ST/HR hysteresis: 0.004 mV (I)
QRS duration: BASELINE: 100 ms, PEAK EX: 96 ms, REC: 98 ms
Reasons for Termination: Target heart rate achieved

Summary:
Resting ECG: normal. **Functional Capacity:** normal. **HR Response to Exercise:** appropriate. **BP Response to Exercise:** normal resting BP - appropriate response.
Chest Pain: none. **Arrhythmias:** none. **ST Changes:** none. **Overall impression:** Normal stress test.

Conclusion: GOOD EFFORT TOLERANCE
NORMAL HR AND BP RESPONSE
NO ANGINA AND ARRHYTHMIA DURING TEST
STRESS TEST IS NEGATIVE FOR THE EXERCISE INDUCIBLE ISCHEMIA

Room:
Location: * 0 *



Phase Name	Stage Name	Time in Stage	Speed [mph]	Grade [%]	Workload [METS]	HR [bpm]	BP [mmHg]	RPP [mmHg*bp]	VE [/min]	ST Level V2 [mm]	Comment
PRETEST	SUPINE	04:57	0.00	0.00	1.0	77			0	0.50	
	STANDING	00:23	0.00	0.00	1.0	69			0	0.35	
	HYPERV.	00:44	0.00	0.00	1.0	68			0	0.00	
	WARM-UP	00:29	0.00	0.00	1.0	69			0	0.70	
EXERCISE	STAGE 1	03:00	1.70	10.00	4.6	105	130/80	13650	0	0.00	
	STAGE 2	03:00	2.50	12.00	7.0	120	138/85	16560	0	-0.15	
	STAGE 3	03:00	3.40	14.00	10.1	141	155/90	21855	0	0.00	
	STAGE 4	00:26	4.20	16.00	11.4	144		22320	0	0.00	
RECOVERY		03:33	0.00	0.00	1.0	84	160/102	13440	0	0.00	

MR N VENKATANARAYANA

Patient ID: 155178

09.08.2023

9:25:24am

Male 19 cm 95 kg

52 yrs Indian

Exercise Test / 12-Lead Report

APOLLO CLINIC

PRETEST

0.0 mph

0.0 %

SUPINE

00:04

74 bpm

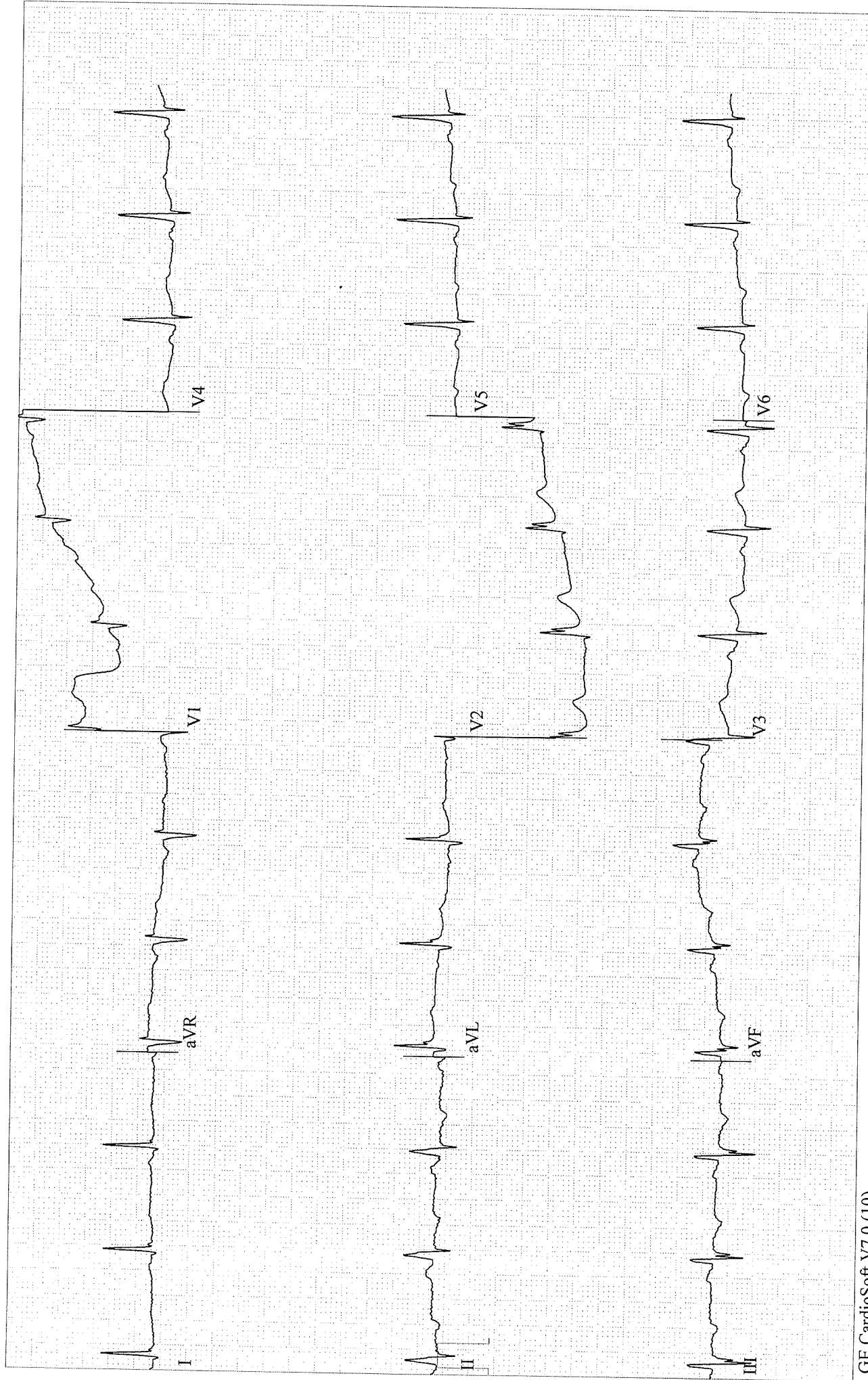

Patient ID: 155178

09.08.2023 Male 19 cm 95 kg

9:30:18am 52 yrs Indian

77 bpm

PRETEST

STANDING

04:57

BRUCE

0.0 mph

0.0 %

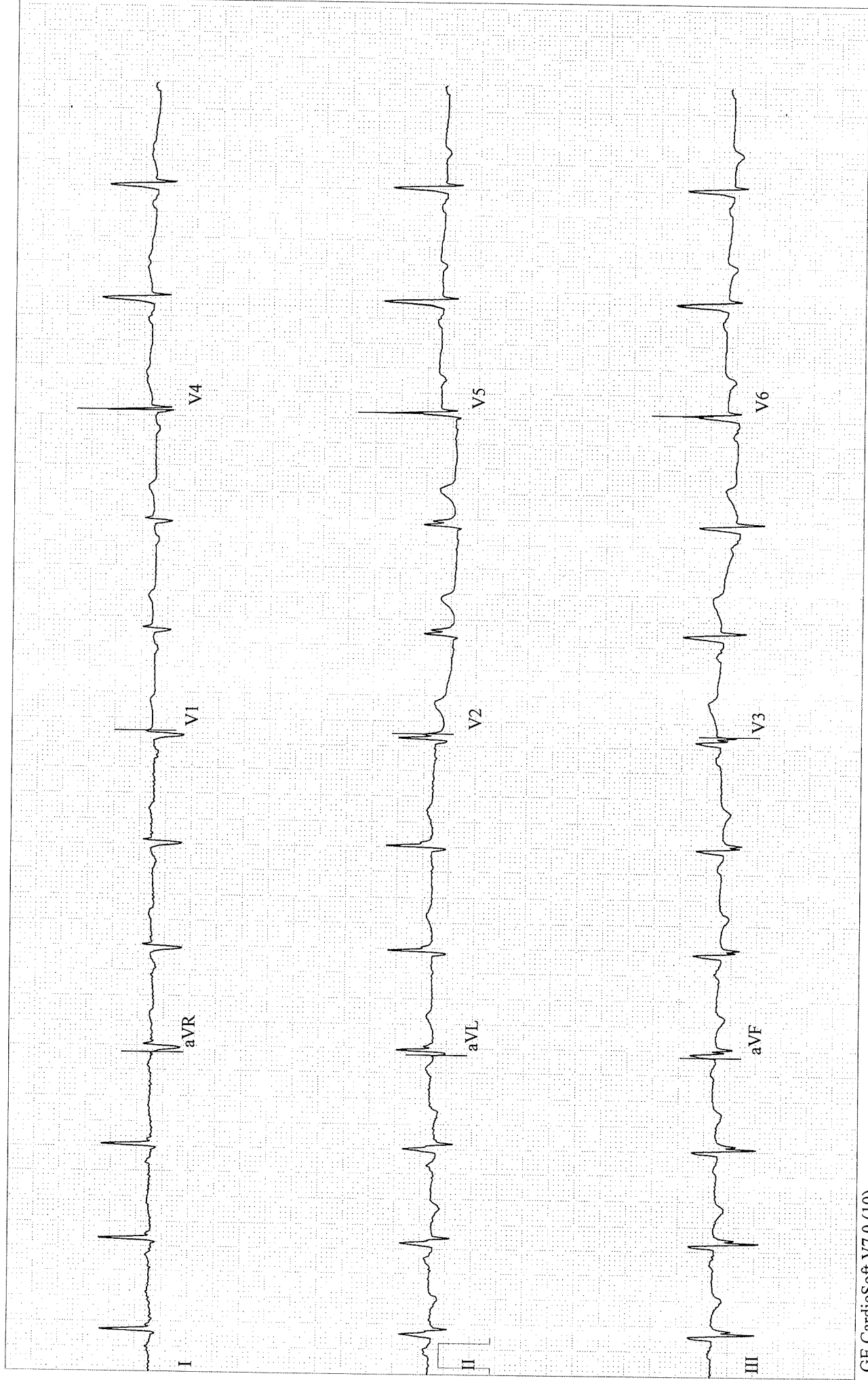

Patient ID: 155178

09.08.2023

Male 19 cm 95 kg

52 yrs Indian

9:30:39am

69 bpm

PRETEST

HYPERV.

05:19

BRUCE

0.0 mph

0.0 %

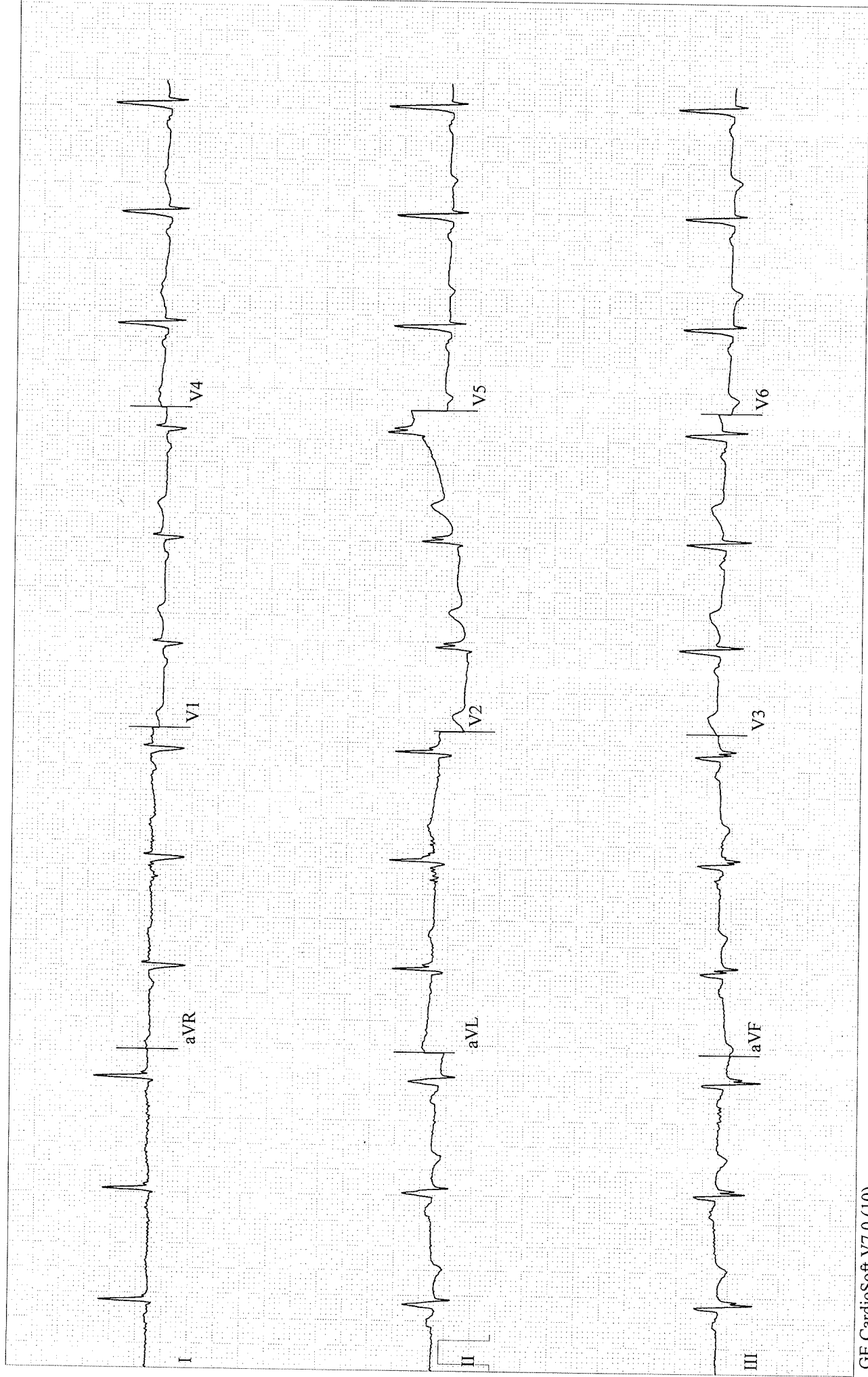

Patient ID: 155178

09.08.2023 Male 19 cm 95 kg

9:31:23am 52 yrs Indian

PRETEST

WARM-UP

06:03

BRUCE

0.0 mph

0.0 %

ECG

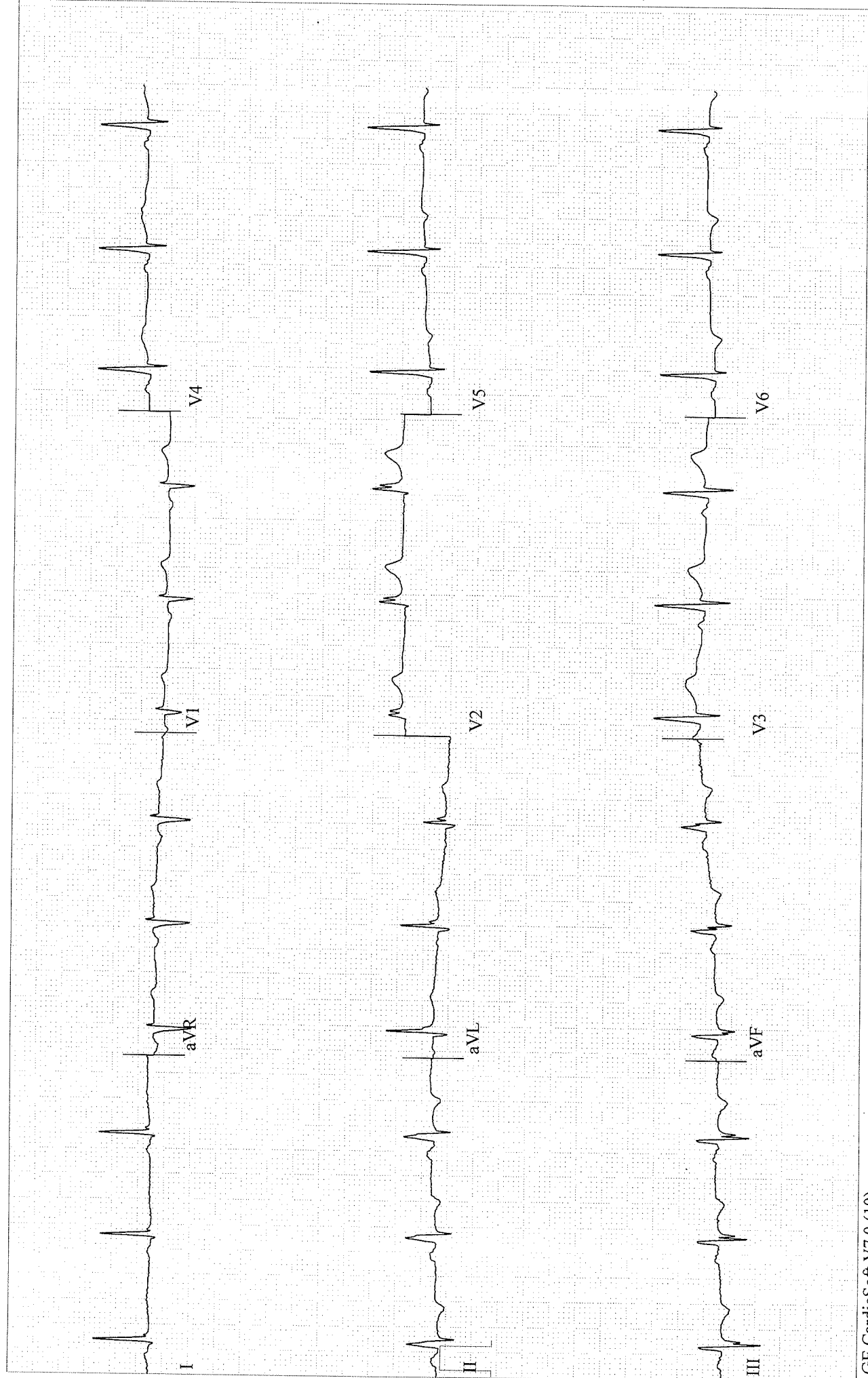

Patient ID: 155178

09.08.2023

Male 19 cm 95 kg

52 yrs Indian

106 bpm

130/80 mmHg

BRUCE

1.7 mph

10.0 %

EXERCISE

STAGE 1

02:50

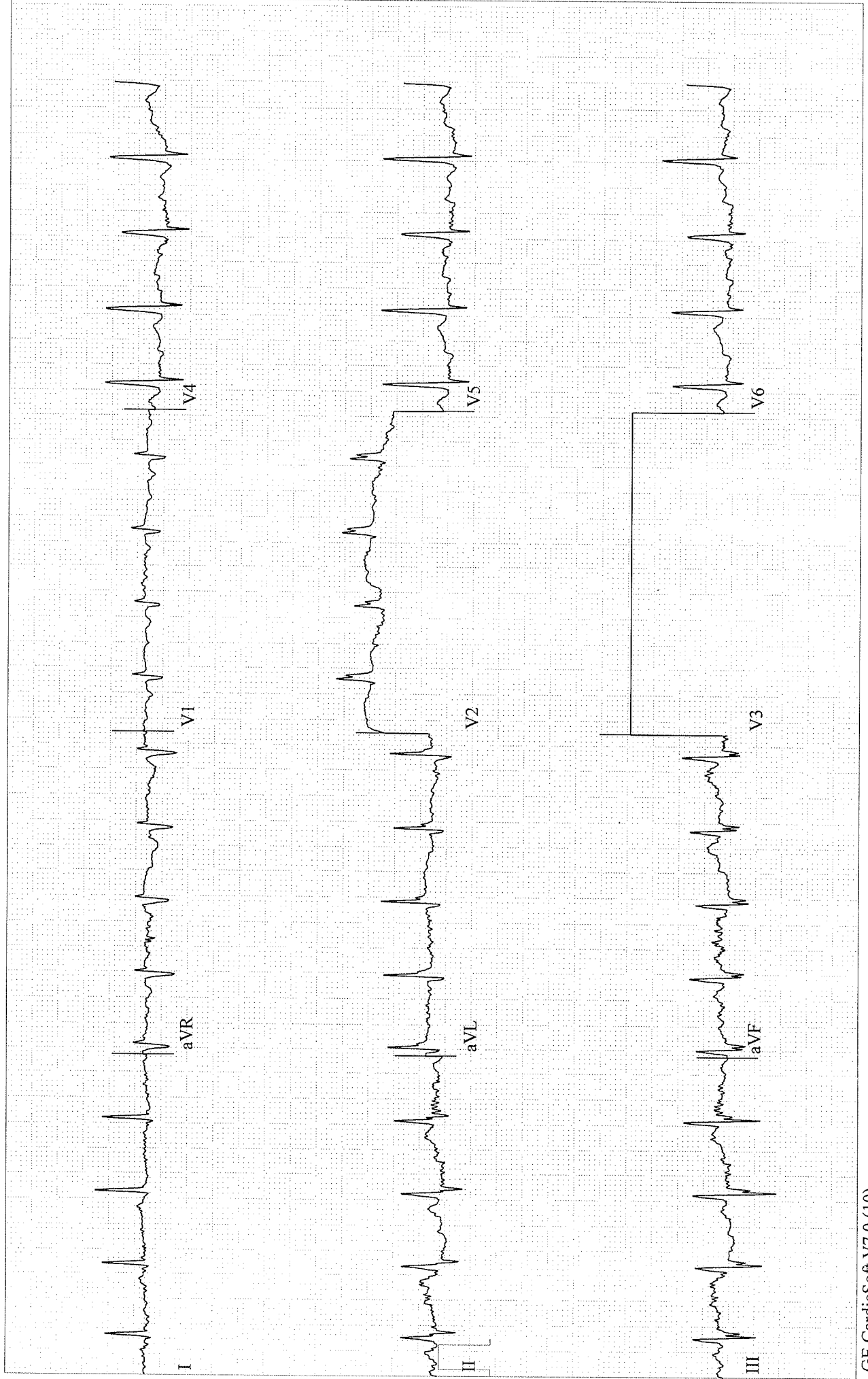

Patient ID: 155178

EXERCISE

BRUCE

09.08.2023 Male 19 cm 95 kg
9:37:35am 52 yrs Indian

118 bpm
138/85 mmHg

STAGE 2
05:50

2.5 mph
12.0 %

Lead
ST Level (mm)
ST Slope (mV/s)

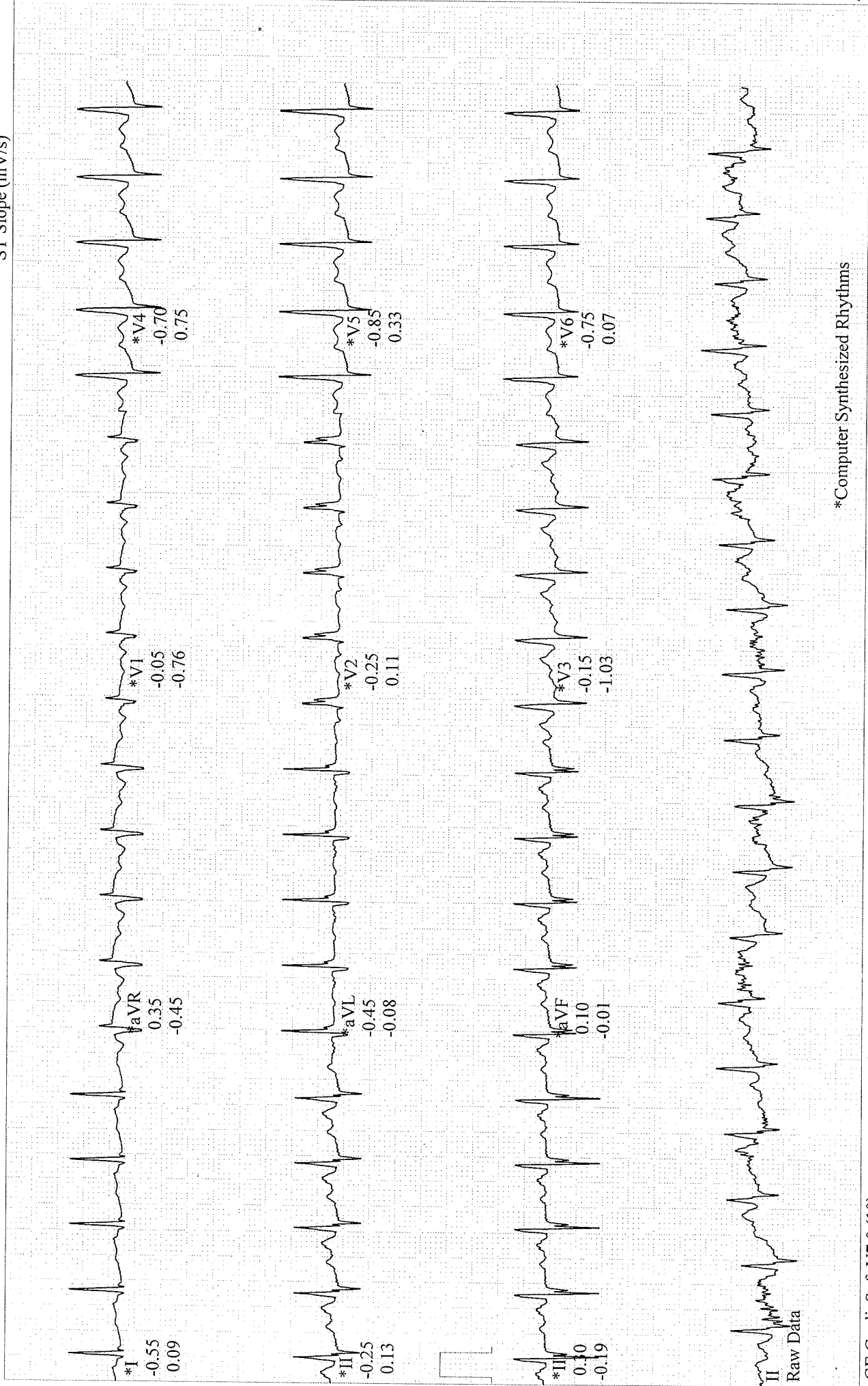

*Computer Synthesized Rhythms

Patient ID: 155178

09.08.2023 Male 19 cm 95 kg
9:40:35am 52 yrs Indian

BRUCE

3.4 mph
14.0 %

EXERCISE

STAGE 3
08:50

142 bpm
155/90 mmHg

Lead
ST Level (mm)
ST Slope (mV/s)

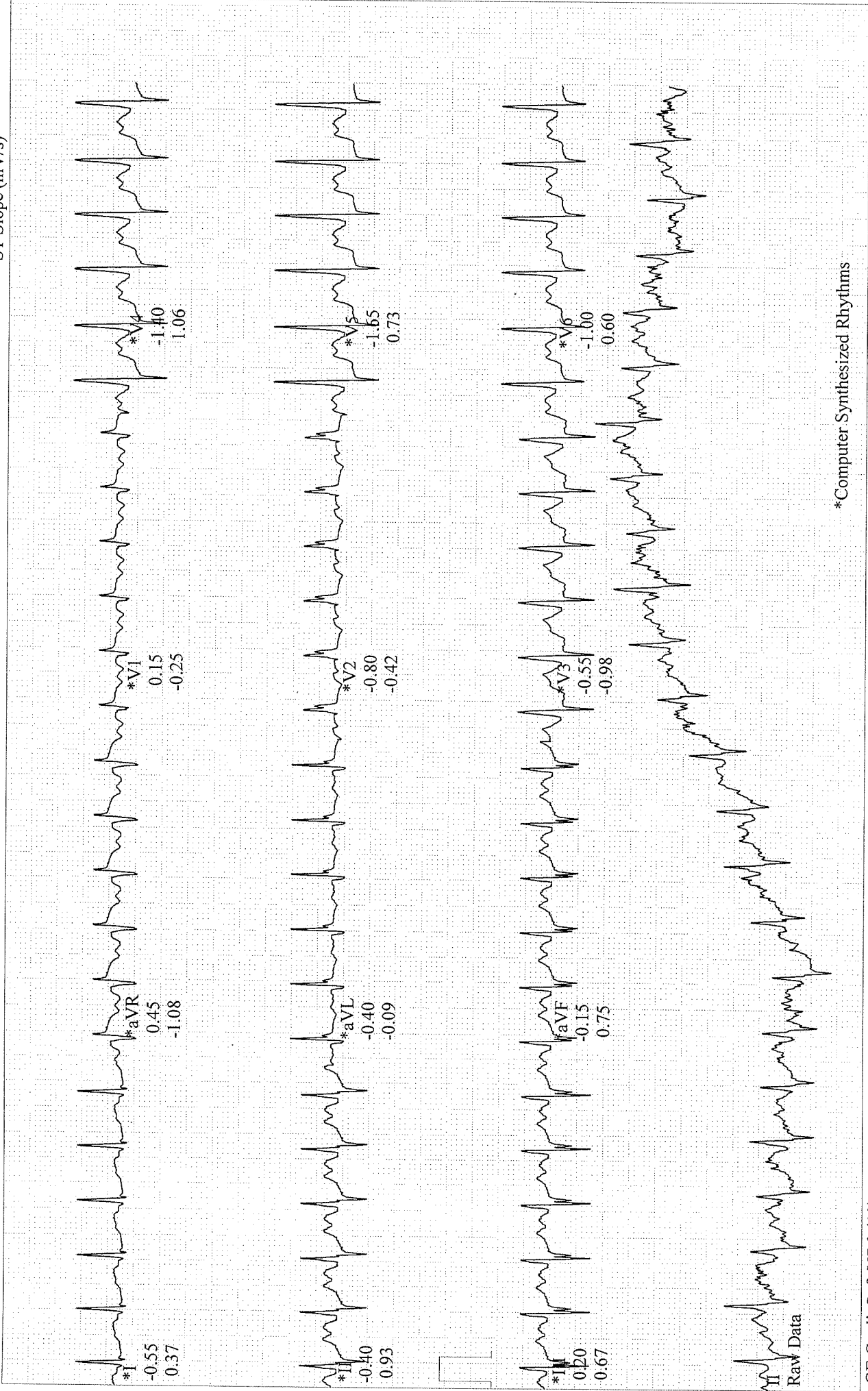

Raw Data

*Computer Synthesized Rhythms

MR N VENKATANARAYANA

Patient ID: 155178

09.08.2023

Male 19 cm 95 kg

9:41:11am 52 yrs Indian

Exercise Test / 12-Lead Report (PEAK EXERCISE)

APOLLO CLINIC

EXERCISE BRUCE

STAGE 4

4.2 mph

09:26

16.0 %

144 bpm

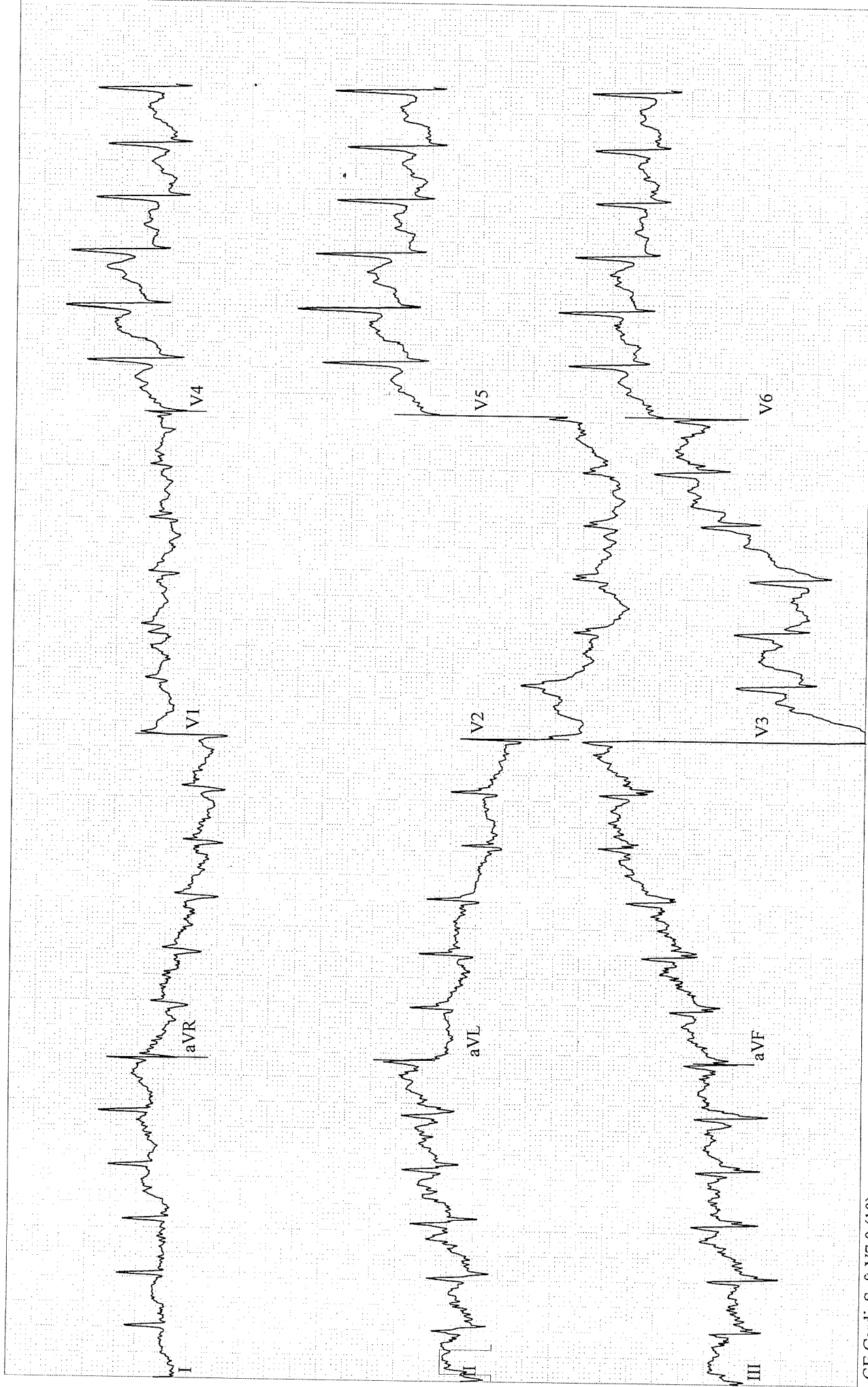

Patient ID: 155178

09.08.2023 Male 19 cm 95 kg

9:42:10am 52 yrs Indian

RECOVERY

#1

127 bpm

160/99 mmHg

01:00

BRUCE

0.0 mph

0.0 %

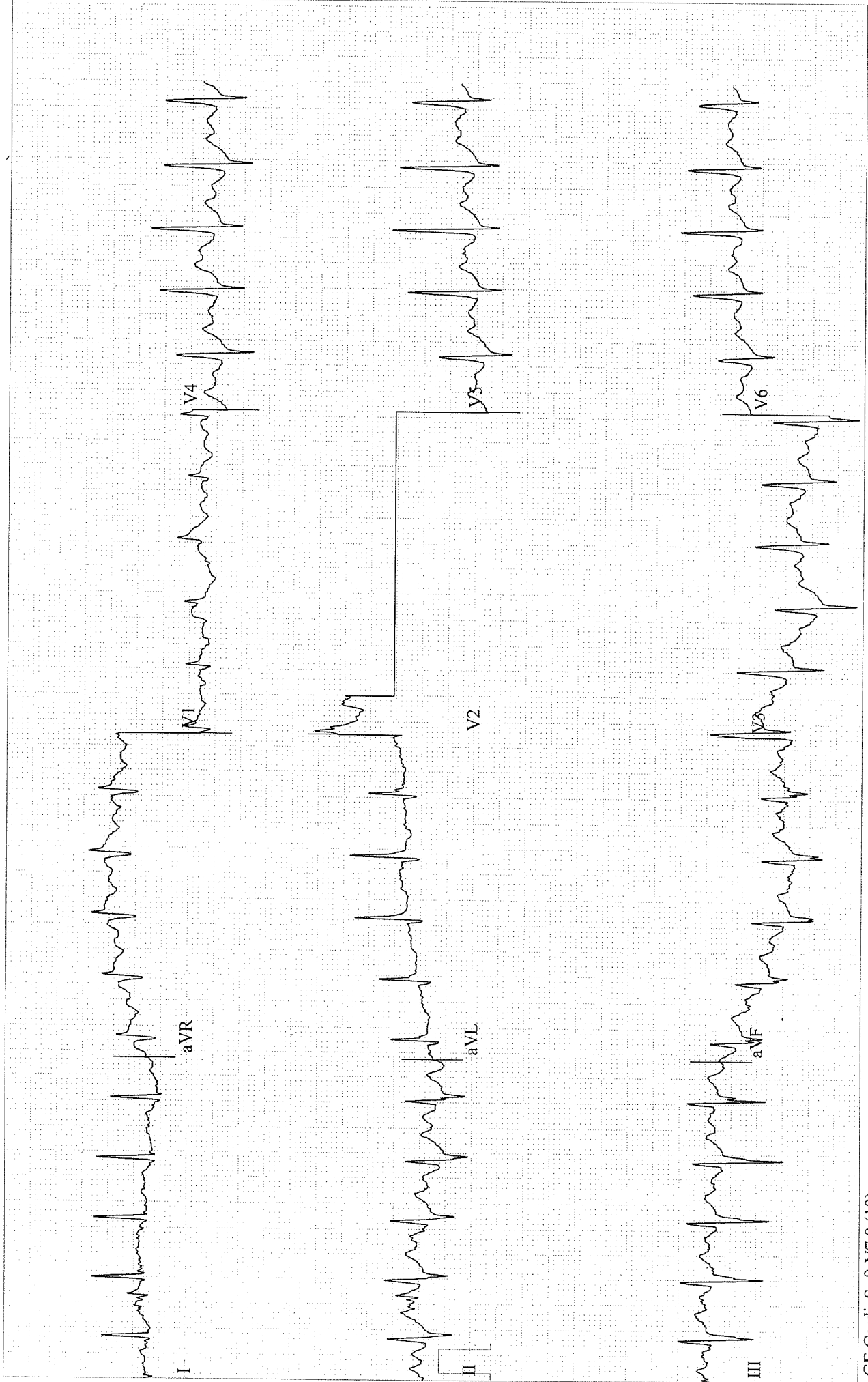

Patient ID: 155178

09.08.2023 Male 19 cm 95 kg

9:44:10am 52 yrs Indian

86 bpm

160/102 mmHg

RECOVERY

#1

03:00

BRUCE

0.0 mph

0.0 %

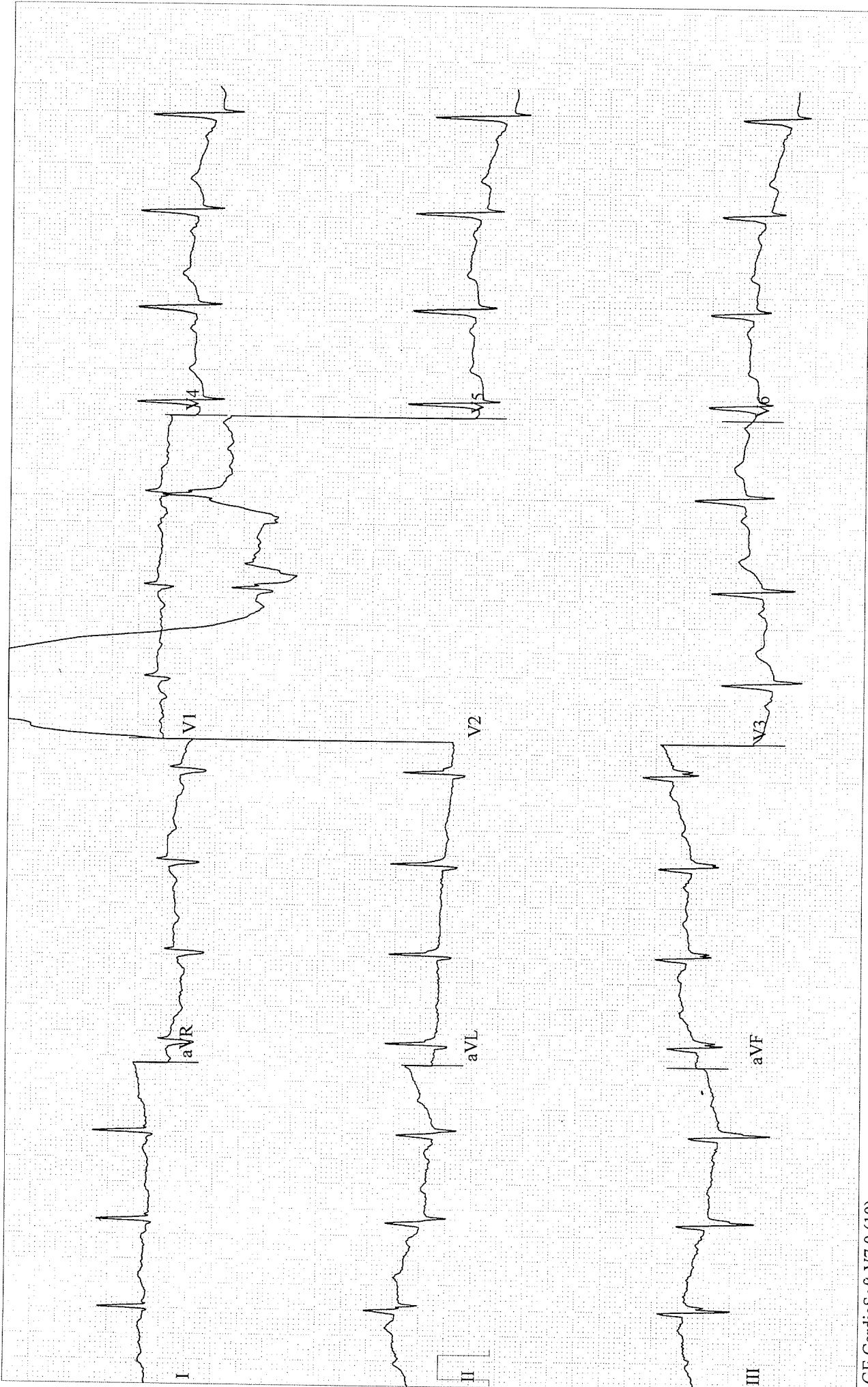

Dear MR. N VENKATANARAYANA .,
Namaste Team,

Greetings from Apollo Clinics,

With regards to the below request the below appointment is scheduled at **INDIRANAGAR clinic** on **2023-08-09** at **08:25-08:30**.

Corporate Name	ARCOFEMI HEALTHCARE LIMITED
Agreement Name	ARCOFEMI MEDIWHEEL MALE AHC CREDIT PAN INDIA OP AGREEMENT
Package Name	[ARCOFEMI - MEDIWHEEL - FULL BODY ANNUAL PLUS ABOVE 50Y MALE - 2D ECHO - PAN INDIA - FY2324]

"In view of corona virus precautionary measures, you are requested to take a mandatory check for symptoms & self-declaration at centre. Please cooperate. Thank you."

NOTE: We are not providing the breakfast in view of corona virus. And that customers on their own should carry their breakfast.

Note: Also once appointment is booked, based on availability of doctors at clinics tests will happen, any pending test will happen based on doctor availability and clinics will be updating the same to customers.

Instructions to undergo Health Check:

1. Please ensure you are on complete fasting for 10-To-12-Hours prior to check.
2. During fasting time do not take any kind of medication, alcohol, cigarettes, tobacco or any other liquids (except Water) in the morning.
3. Bring urine sample in a container if possible (containers are available at the Health Check Centre).
4. Please bring all your medical prescriptions and previous health medical records with you.
5. Kindly inform the health check reception in case if you have a history of diabetes and cardiac problems.

For Women:

1. Pregnant Women or those suspecting are advised not to undergo any X-Ray test.
2. It is advisable not to undergo any Health Check during menstrual cycle.

As per agreement terms please carry all relevant documents such as Confirmation mail, valid id proof, company ID card etc.

For further assistance please call us on our Help Line #: 1860 500 7788.

Clinic Address: 2012, 1ST FLOOR, 100 FEET ROAD, HAL 2ND STAGE, INDIRA NAGAR.

Contact No: (080) 2521 4614 - 15.

P.S: Health Check-Up may take 4 - 5hrs for completion on week days & 5 - 6hrs on Saturdays, kindly plan accordingly, Doctor Consultation will be completed after all the Reports are ready.

Note: Speak Freely. Speak Free! Speak to our Doctor from 8:00 PM to 8:00 AM by calling 1860 500 7788 and press #2 on the IVR. Now get all your Health related queries answered by an expert! Service by Apollo Clinic.

Warm Regards,



ನ-1 ಕರ್-ನರಯಣ
N VENKATA NARAYANA
156877
AB

ಸಹಿ ಮತ್ತು ಸಹಿ
Issuing Authority Signature of Holder

156877