



BHAILAL AMIN  
GENERAL HOSPITAL



### CONCLUSION OF HEALTH CHECKUP

ECU Number : 589  
Age : 36  
Weight : null  
Date : 10/12/2022

MR Number : 22466969  
Sex : Male  
Ideal Weight : null

Patient Name: PRASSAN KUMAR JANI  
Height : null  
BMI : null

Dr. Manish Mittal

Internal Medicine

Note : General Physical Examination & routine Investigations included in the Health Checkup have certain limitations and may not be able to detect all the latent and asymptomatic diseases.



# BHAILAL AMIN GENERAL HOSPITAL



ECU Number : 589  
Age : 36  
Weight : null  
Date : 10/12/2022

MR Number : 22466969  
Sex : Male  
Ideal Weight : null

Patient Name: PRASSAN KUMAR JANI  
Height : null  
BMI : null

Past H/O : NO P/H/O ANY MAJOR ILLNESS

Present H/O : NO MEDICAL COMPLAIN AT PRESENT

Family H/O : MOTHER: DIABETES

Habits : NO HABITS

Gen.Exam. : G.C.GOOD

B.P : 110/70 mm HG

Pulse : 78/MIN REG

Others : SPO298%

C.V.S : CLINICALLY NAD

R.S. : CLINICALLY NAD

Abdomen : NP

Spleen : NP

Skin : NAD

C.N.S : NAD

Advice :





**BHAILAL AMIN  
GENERAL HOSPITAL**

ESTD. 1964



ECU Number : 589  
Age : 36  
Weight : null  
Date : 10/12/2022

MR Number : 22466969  
Sex : Male  
Ideal Weight : null

Patient Name : PRASSAN KUMAR JANI  
Height : null  
BMI : null

**Ophthalmic Check Up :**

**Right**

**Left**

Ext Exam  
Vision Without Glasses 6/6 N.5  
Vision With Glasses  
Final Correction NA  
Fundus NORMAL  
Colour Vision NORMAL  
Advice NIL

NIL  
6/6 N.5  
.  
NA

**Orthopaedic Check Up :**

Ortho Consultation  
Ortho Advice

**ENT Check Up :**

Ear  
Nose  
Throat  
Hearing Test  
ENT Advice

**General Surgery Check Up :**

General Surgery  
Abdominal Lump  
Hernia  
External Genitals  
PVR  
Proctoscopy  
Any Other  
Surgical Advice

### Dietary Assessment

ECU Number : 589                      MR Number : 22466969                      Patient Name: PRASSAN KUMAR JANI  
Age : 36                                      Sex : Male                                      Height : null  
Weight : null                                      Ideal Weight : null                                      BMI : null  
Date : 10/12/2022

Body Type : Normal / Underwight / Overwight

Diet History : Vegetarian / Eggetarian / Mixed

Frequency of consuming fried food : / Day / Week or occasional

Frequency of consuming Sweets : / Day / or occasional

Frequency of consuming outside food : / Day / Week or occasional

Amount of water consumed / day : Glasses / liters

Life style assessment :

Physical activity : Active / moderate / Sedentary / Nil

Alcohol intake : Yes / No

Smoking : Yes / No

Allergic to any food : Yes / No

Are you stressed out ? : Yes / No

Do you travel a lot ? : Yes / No

General diet instructions :

Have small frequent meals.

Avoid fatty products like oil, ghee, butter, cheese.

Take salt restricted diet and avoid table salt.

Consume fibrous food regularly like whole grains, Daliya, Oats, Bajra, Flex seeds, Pulses, Fruits and Salads.

Keep changing your cooking oil every three months.

Avoid Maida, Starchy foods and Bakery products.

Consume 1-2 servings of all fruits and vegetables, For Diabetic patients avoid Mango, Chikoo, Banana, Grapes and Custurd apple

Dring 3 to 4 liters (12 - 14 glass) of water daily.

Eat Beetroots, Figs, Almond, Walnut, Dates, Leafy vegetables, roasted Channa and Jeggary (Gur) for Heamoglobin in case of diabetic patient avoid Rasins, Dates and Jeggary

Drink green Tea or black Coffee once in a day.

Do brisk walking daily.



Patient Name : Mr. PRASSAN KUMAR JANI  
 Gender / Age : Male / 36 Years 4 Months 28 Days  
 MR No / Bill No. : 22466969 / 231053768  
 Consultant : Dr. Manish Mittal  
 Location : OPD

Type : OPD  
 Request No. : 92390  
 Request Date : 10/12/2022 08:57 AM  
 Collection Date : 10/12/2022 09:49 AM  
 Approval Date : 10/12/2022 02:50 PM

## CBC + ESR

Test Results are dependent on a number of variables & technical limitations. Hence, it is advised to correlate with clinical findings and other related investigations before any firm opinion is made. Recheck / repeat may be requested.

Test	Result	Units	Biological Ref. Range
<b>Haemoglobin.</b>			
Haemoglobin	15.0	gm/dL	13 - 17
Red Blood Cell Count (T-RBC)	5.22	mill/cmm	4.5 - 5.5
Hematocrit (HCT)	45.1	%	40 - 50
Mean Corpuscular Volume (MCV)	86.4	fl	83 - 101
Mean Corpuscular Haemoglobin (MCH)	28.7	pg	27 - 32
MCH Concentration (MCHC)	33.3	%	31.5 - 34.5
Red Cell Distribution Width (RDW-CV)	12.5	%	11.6 - 14
Red Cell Distribution Width (RDW-SD)	40.4	fl	39 - 46
<b>Total Leucocyte Count (TLC)</b>			
Total Leucocyte Count (TLC)	5.48	thou/cmm	4 - 10
<b>Differential Leucocyte Count</b>			
Polymorphs	65	%	40 - 80
Lymphocytes	27	%	20 - 40
Eosinophils	2	%	1 - 6
Monocytes	6	%	2 - 10
Basophils	0	%	0 - 2
Polymorphs (Abs. Value)	3.57	thou/cmm	2 - 7
Lymphocytes (Abs. Value)	1.51	thou/cmm	1 - 3
Eosinophils (Abs. Value)	<b>0.07</b>	thou/cmm	0.2 - 0.5
Monocytes (Abs. Value)	0.28	thou/cmm	0.2 - 1
Basophils (Abs. Value)	0.05	thou/cmm	0.02 - 0.1
Immature Granulocytes	0.2	%	1 - 3 : Borderline > 3 : Significant
<b>Platelet Count</b>			
Platelet Count	265	thou/cmm	150 - 410
Smear evaluation	Adequate		
ESR	3	mm/1 hr	0 - 10

365 Days / 24 Hours Laboratory Services

Home Collection Facility Available  
(Mon To Sat 8:00 am to 5:00 pm)



BHAILAL AMIN  
GENERAL HOSPITAL

📍 Bhaival Amin Marg, Gorwa, Vadodara, Gujarat 390003.

🌐 www.baghospital.com | 📞 0265-677 6222, 255 6222 | Follow us : 📱 📧

DEPARTMENT OF LABORATORY MEDICINE

Patient Name	: Mr. PRASSAN KUMAR JANI	Type	: OPD
Gender / Age	: Male / 36 Years 4 Months 28 Days	Request No.	: 92390
MR No / Bill No.	: 22466969 / 231053768	Request Date	: 10/12/2022 08:57 AM
Consultant	: Dr. Manish Mittal	Collection Date	: 10/12/2022 09:49 AM
Location	: OPD	Approval Date	: 10/12/2022 02:50 PM

**CBC + ESR**

Immature Granulocyte (IG) count is a useful early marker of infection or inflammation, even when other markers are normal. It is an early and rapid discrimination of bacterial from viral infections. It is also increased in patients on steroid therapy / chemotherapy or haematological malignancy. High IG is always pathological; except in pregnancy and neonates of < 7 days.  
Method : HB by Non-Cyanide Hemoglobin analysis method. HCT by RBC pulse height detection method. RBC, TLC & PLC are by Particle Count by Electrical Impedance in Cell Counter. Optical Platelets by Fluorescent + Laser Technology. MCV, MCH, MCHC, RDW (CV & SD) are calculated parameter. DLC by Flowcytometry method using semi-conductor Laser+Smear verification. ESR on Westergrens method, comparable to Westergrens method and in accordance to ICSH reference method.

---- End of Report ----

Dr. Rakesh Vaidya  
MD (Path). DCP.

Test Results are dependent on a number of variables & technical limitations. Hence, it is advised to correlate with clinical findings and other related investigations before any firm opinion is made. Recheck / retest may be requested.



Patient Name	: Mr. PRASSAN KUMAR JANI	Type	: OPD
Gender / Age	: Male / 36 Years 4 Months 28 Days	Request No.	: 92390
MR No / Bill No.	: 22466969 / 231053768	Request Date	: 10/12/2022 08:57 AM
Consultant	: Dr. Manish Mittal	Collection Date	: 10/12/2022 09:49 AM
Location	: OPD	Approval Date	: 10/12/2022 01:05 PM

**Haematology**

<u>Test</u>	<u>Result</u>	<u>Units</u>	<u>Biological Ref. Range</u>
<b>Blood Group</b>			
ABO system	O		
Rh system.	Positive		

By Gel Technology / Tube Agglutination Method

Note :

- This blood group has been done with new sensitive Gel Technology using both Forward and Reverse Grouping Card with Autocontrol.
- This method check`s group both on Red blood cells and in Serum for "ABO" group.

---- End of Report ----

Dr. Rakesh Vaidya  
MD (Path). DCP.



Patient Name : Mr. PRASSAN KUMAR JANI  
 Gender / Age : Male / 36 Years 4 Months 28 Days  
 MR No / Bill No. : 22466969 / 231053768  
 Consultant : Dr. Manish Mittal  
 Location : OPD

Type : OPD  
 Request No. : 92390  
 Request Date : 10/12/2022 08:57 AM  
 Collection Date : 10/12/2022 09:49 AM  
 Approval Date : 10/12/2022 01:05 PM

**Fasting Plasma Glucose**

<u>Test</u>	<u>Result</u>	<u>Units</u>	<u>Biological Ref. Range</u>
<i>Fasting Plasma Glucose</i>			
Fasting Plasma Glucose	94	mg/dL	70 - 110
Post Prandial 2 Hr. Plasma Glucose	114	mg/dL	70 - 140

By Hexokinase method on RXL Dade Dimension

---- End of Report ----

Dr. Rakesh Vaidya  
MD (Path). DCP.





Patient Name : Mr. PRASSAN KUMAR JANI Type : OPD  
 Gender / Age : Male / 36 Years 4 Months 28 Days Request No. : 92390  
 MR No / Bill No. : 22466969 / 231053768 Request Date : 10/12/2022 08:57 AM  
 Consultant : Dr. Manish Mittal Collection Date : 10/12/2022 09:49 AM  
 Location : OPD Approval Date : 10/12/2022 01:05 PM

**HbA1c (Glycosylated Hb)**

Test	Result	Units	Biological Ref. Range
<b>HbA1c (Glycosylated Hb)</b>			
Glycosylated Hemoglobin (HbA1c)	5.7	%	
estimated Average Glucose (e AG) *	116.89	mg/dL	

*(Method:**By Automated HPLC analyser on D-10 Biorad. NGSP Certified, US-FDA approved, Traceable to IFCC reference method.**\* Calculated valued for past 60 days, derived from HbA1c %, based on formula recommended by the A1c - Derived Average Glucose study from ADA and EASD funded The ADAG trial.***Guidelines for Interpretation:***Indicated Glycemic control of previous 2-3 months*

HbA1c%	e AG (mg/dl)	Glycemic control
> 8	> 183	Action suggested...High risk of developing long-term complications. Action suggested, depends on individual patient circumstances
7 - 8	154 - 183	Good
< 7	< 154	Goal...Some danger of hypoglycemic reaction in type I Diabetics. Some Glucose intolerant individuals and Sub-Clinical diabetics may demonstrate (elevated) HbA1c in this area.
6 - 7	126 - 154	Near Normal
< 6	< 126	Nondiabetic level)

---- End of Report ----

Dr. Rakesh Vaidya  
MD (Path). DCP.



Patient Name : Mr. PRASSAN KUMAR JANI  
 Gender / Age : Male / 36 Years 4 Months 28 Days  
 MR No / Bill No. : 22466969 / 231053768  
 Consultant : Dr. Manish Mittal  
 Location : OPD

Type : OPD  
 Request No. : 92390  
 Request Date : 10/12/2022 08:57 AM  
 Collection Date : 10/12/2022 09:49 AM  
 Approval Date : 10/12/2022 01:06 PM

**Liver Function Test (LFT)**

Test	Result	Units	Biological Ref. Range
<b>Bilirubin</b>			
Bilirubin - Total	0.41	mg/dL	0 - 1
Bilirubin - Direct	0.12	mg/dL	0 - 0.3
Bilirubin - Indirect	0.29	mg/dL	0 - 0.7
<i>(By Diazotized sulfanilic acid on RXL Dade Dimension.)</i>			
Aspartate Aminotransferase (SGOT/AST)	34	U/L	15 - 40
<i>(By IFCC UV kinetic method on RXL Dade Dimension.)</i>			
Alanine Aminotransferase (SGPT/ALT)	57	U/L	16 - 63
<i>(By IFCC UV kinetic method on RXL Dade Dimension.)</i>			
Alkaline Phosphatase	93	U/L	53 - 128
<i>(BY PNPP AMP method on RXL Dade Dimension.)</i>			
Gamma Glutamyl Transferase (GGT)	41	U/L	15 - 85
<i>(By IFCC method on RXL Dade Dimension.)</i>			
<b>Total Protein</b>			
Total Proteins	7.51	gm/dL	6.4 - 8.2
Albumin	4.19	gm/dL	3.4 - 5
Globulin	3.32	gm/dL	3 - 3.2
A : G Ratio	1.26		1.1 - 1.6
<i>(By Biuret endpoint and Bromocresol purple method on RXL Dade Dimesion.)</i>			

--- End of Report ---

Dr. Rakesh Vaidya  
MD (Path). DCP.



Patient Name : Mr. PRASSAN KUMAR JANI  
 Gender / Age : Male / 36 Years 4 Months 28 Days  
 MR No / Bill No. : 22466969 / 231053768  
 Consultant : Dr. Manish Mittal  
 Location : OPD

Type : OPD  
 Request No. : 92390  
 Request Date : 10/12/2022 08:57 AM  
 Collection Date : 10/12/2022 09:49 AM  
 Approval Date : 10/12/2022 01:06 PM

## Renal Function Test (RFT)

Test	Result	Units	Biological Ref. Range
Urea <i>(By Urease Kinetic method on RXL Dade Dimension)</i>	13	mg/dL	10 - 45
Creatinine <i>(By Modified Kinetic Jaffe Technique)</i>	<b>0.83</b>	mg/dL	0.9 - 1.3
Estimate Glomerular Filtration rate <i>(Ref. range : &gt; 60 ml/min for adults between age group of 18 to 70 yrs. eGFR Calculated by IDMS Traceable MDRD Study equation. Reporting of eGFR can help facilitate early detection of CKD. By Modified Kinetic Jaffe Technique)</i>	More than 60		
Uric acid <i>(By Uricase / Catalase method on RXL Siemens)</i>	6.0	mg/dL	3.4 - 7.2

— End of Report —

Dr. Rakesh Vaidya  
MD (Path), DCP.



Patient Name : Mr. PRASSAN KUMAR JANI Type : OPD  
 Gender / Age : Male / 36 Years 4 Months 28 Days Request No. : 92390  
 MR No / Bill No. : 22466969 / 231053768 Request Date : 10/12/2022 08:57 AM  
 Consultant : Dr. Manish Mittal Collection Date : 10/12/2022 09:49 AM  
 Location : OPD Approval Date : 10/12/2022 01:06 PM

## Complete Lipid Profile

Test	Result	Units	Biological Ref. Range
<b>Complete Lipid Profile</b>			
Appearance	Clear		
Triglycerides	67	mg/dL	1 - 150
<i>(By Lipase / Glycerol dehydrogenase on RXL Dade Dimension</i>			
<i>&lt; 150 Normal</i>			
<i>150-199 Borderline High</i>			
<i>200-499 High</i>			
<i>&gt; 499 Very High)</i>			
Total Cholesterol	176	mg/dL	1 - 200
<i>(By enzymatic colorimetric method on RXL Dade Dimension</i>			
<i>&lt;200 mg/dL - Desirable</i>			
<i>200-239 mg/dL - Borderline High</i>			
<i>&gt; 239 mg/dL - High)</i>			
HDL Cholesterol	36	mg/dL	40 - 60
<i>(By Direct homogenous technique, modified enzymatic non-immunological method on RXL Dade Dimension</i>			
<i>&lt; 40 Low</i>			
<i>&gt; 60 High)</i>			
Non HDL Cholesterol (calculated)	140	mg/dL	1 - 130
<i>(Non- HDL Cholesterol</i>			
<i>&lt; 130 Desirable</i>			
<i>139-159 Borderline High</i>			
<i>160-189 High</i>			
<i>&gt; 191 Very High)</i>			
LDL Cholesterol	124	mg/dL	1 - 100
<i>(By Direct homogenous technique, modified enzymatic non-immunological method on RXL Dade Dimension</i>			
<i>&lt; 100 Optimal</i>			
<i>100-129 Near / above optimal</i>			
<i>130-159 Borderline High</i>			
<i>160-189 High</i>			
<i>&gt; 189 Very High)</i>			
VLDL Cholesterol (calculated)	13.4	mg/dL	12 - 30
LDL Ch. / HDL Ch. Ratio	3.44		2.1 - 3.5
T. Ch./HDL Ch. Ratio	4.89		3.5 - 5
<i>(Recent NECP / ATP III Guidelines / Classification (mg/dl) :)</i>			

---- End of Report ----

Dr. Rakesh Vaidya  
MD (Path). DCP.



Patient Name : Mr. PRASSAN KUMAR JANI  
 Gender / Age : Male / 36 Years 4 Months 28 Days  
 MR No / Bill No. : 22466969 / 231053768  
 Consultant : Dr. Manish Mittal  
 Location : OPD

Type : OPD  
 Request No. : 92390  
 Request Date : 10/12/2022 08:57 AM  
 Collection Date : 10/12/2022 09:49 AM  
 Approval Date : 10/12/2022 01:06 PM

## Thyroid Hormone Study

Test	Result	Units	Biological Ref. Range
Triiodothyronine (T3)	0.832	ng/ml	
<i>(Done by 4th generation electrochemiluminescence based method on automated immunoassay / Cobas e 411.)</i>			
<i>Reference interval (ng/ml)</i>			
1 - 3 days	: 0.1 - 7.4		
1-11 months	: 0.1 - 2.45		
1-5 years	: 0.1 - 2.7		
6-10 years	: 0.9 - 2.4		
11-15 years	: 0.8 - 2.1		
16-20 years	: 0.8 - 2.1		
Adults (20 - 50 years)	: 0.7 - 2.0		
Adults (> 50 years)	: 0.4 - 1.8		
Pregnancy (in last 5 months)	: 1.2 - 2.5		
<i>( Reference : Tietz - Clinical guide to laboratory test, 4th edition )</i>			
Thyroxine (T4)	5.43	mcg/dL	
<i>(Done by 4th generation electrochemiluminescence based method on automated immunoassay / Cobas e 411.)</i>			
<i>Reference interval (mcg/dL)</i>			
1 - 3 days	: 11.8 - 22.6		
1- 2 weeks	: 9.8 - 16.6		
1 - 4 months	: 7.2 - 14.4		
4 - 12 months	: 7.8 - 16.5		
1-5 years	: 7.3 - 15.0		
5 - 10 years	: 6.4 - 13.3		
10 - 20 years	: 5.6 - 11.7		
Adults / male	: 4.6 - 10.5		
Adults / female	: 5.5 - 11.0		
Adults (> 60 years)	: 5.0 - 10.7		
<i>( Reference : Tietz - Clinical guide to laboratory test, 4th edition )</i>			
Thyroid Stimulating Hormone (US-TSH)	1.16	microIU/ml	
<i>(Done by 4th generation electrochemiluminescence based method on automated immunoassay / Cobas e 411.)</i>			
<i>Reference interval (microIU/ml)</i>			
Infants (1-4 days)	: 1.0 - 39		
2-20 weeks	: 1.7 - 9.1		
5 months - 20 years	: 0.7 - 6.4		
Adults (21 - 54 years)	: 0.4 - 4.2		
Adults (> 55 years)	: 0.5 - 8.9		
<i>Pregnancy :</i>			
1st trimester	: 0.3 - 4.5		
2nd trimester	: 0.5 - 4.6		
3rd trimester	: 0.8 - 5.2		
<i>( Reference : Tietz - Clinical guide to laboratory test, 4th edition )</i>			

Test Results are dependent on a number of variables & technical limitations. Hence, it is advised to correlate with clinical findings and other related investigations before any firm opinion is made. Recheck / repeat may be requested.

--- End of Report ---

Dr. Rakesh Vaidya  
MD (Path). DCP.



Patient Name : Mr. PRASSAN KUMAR JANI  
 Gender / Age : Male / 36 Years 4 Months 28 Days  
 MR No / Bill No. : 22466969 / 231053768  
 Consultant : Dr. Manish Mittal  
 Location : OPD

Type : OPD  
 Request No. : 92390  
 Request Date : 10/12/2022 08:57 AM  
 Collection Date : 10/12/2022 09:49 AM  
 Approval Date : 10/12/2022 12:21 PM

**Urine routine analysis (Auto)**

Test	Result	Units	Biological Ref. Range
<b>Physical Examination</b>			
Quantity	30	mL	
Colour	Pale Yellow		
Appearance	Clear		
<b>Chemical Examination (By Reagent strip method)</b>			
pH	6.5		
Specific Gravity	<=1.005		
Protein	Negative	gm/dL	0 - 5
Glucose	Negative	mg/dL	0 - 5
Ketones	Negative		0 - 5
Bilirubin	Negative		Negative
Urobilinogen	Negative		Negative (upto 1)
Blood	Negative		Negative
Bile Salt	Absent		Absent
Leucocytes	Negative		Negative
Bile Pigments	Absent		Absent
Nitrite	Negative		Negative
<b>Microscopic Examination (by Microscopy after Centrifugation at 2000 rpm for 10 min or on fully automated Sysmex urine sedimentation analyzer UF4000)</b>			
Red Blood Cells	0 - 1	/hpf	0 - 2
Leucocytes	0 - 1	/hpf	0 - 5
Epithelial Cells	0 - 1	/hpf	0 - 5
Casts	Nil	/lpf	Nil
Crystals	Nil	/hpf	Nil
Mucus	Absent	/hpf	Absent
Organism	Absent		



--- End of Report ---

Dr. Rakesh Vaidya  
MD (Path). DCP.



**BHAILAL AMIN  
GENERAL HOSPITAL**

📍 Bhaialal Amin Marg, Gorwa, Vadodara, Gujarat 390003.

🌐 [www.baghospital.com](http://www.baghospital.com) | ☎ 0265-677 6222, 255 6222 | Follow us :  

**DEPARTMENT OF DIAGNOSTIC RADIOLOGY**

Patient No. : 22466969      Report Date : 10/12/2022

Request No. : 190044232      10/12/2022 8.57 AM

Patient Name : **Mr. PRASSAN KUMAR JANI**

Gender / Age : Male / 36 Years 4 Months 28 Days

**ADVANCED DIGITAL SOLUTIONS**

Computer Radiography

Ultra Sensitive Colour Doppler

Ultra High Resolution Sonography

Multi-Detector CT Scan

Mammography

Interventional Radiology

Digital Subtraction Angiography

Foetal Echocardiography

Echocardiography

**X-Ray Chest AP**

Both lung fields are clear.

Both costophrenic sinuses appear clear.

Heart size is normal.

Hilar shadows show no obvious abnormality.

Aorta is normal.

• ULTRA SONOGRAPHY CANNOT DETECT ALL ABNORMALITIES  
• NOT VALID FOR MEDICO-LEGAL PURPOSES  
• CLINICAL CORRELATION RECOMMENDED

*Prerna C Hasani*

**Dr. Prerna C Hasani, MD**

Consultant Radiologist



H-2015-0297

MC-3004

E-2021-0037



**DEPARTMENT OF DIAGNOSTIC RADIOLOGY**

**ADVANCED DIGITAL SOLUTIONS**

- Computer Radiography
- Ultra Sensitive Colour Doppler
- Ultra High Resolution Sonography
- Multi-Detector CT Scan
- Mammography
- Interventional Radiology
- Digital Subtraction Angiography
- Foetal Echocardiography
- Echocardiography

Patient No. : 22466969                      Report Date : 10/12/2022  
Request No. : 190044240              10/12/2022 8.57 AM  
Patient Name : Mr. PRASSAN KUMAR JANI  
Gender / Age : Male / 36 Years 4 Months 28 Days

**USG : Screening for Abdomen (excluding Pelvis) Or Upper Abdomen**

Liver is normal in size and echopattern. No mass lesion identified. The hepatic veins are clear and patent. PV patent. No dilated IHBR.

Gall bladder is well distended and shows no obvious abnormality. Common bile duct measures 4 mm in diameter.

Pancreas shows no obvious abnormality. Tail obscured. Spleen is normal size and echopattern.

Both kidneys are normal in shape and position. Normal echogenicity and cortico medullary differentiation is noted. No hydronephrosis or mass lesion seen.

Prostate appears normal in size and volume is ~ 22 cc. Prostate measures 31mm x 39mm x 34mm.

Urinary bladder is well distended and appears normal.

No ascites.

**COMMENT:**

**No obvious abnormality seen.**

*Kindly correlate clinically*

• ULTRA SONOGRAPHY CANNOT DETECT ALL ABNORMALITIES  
 • NOT VALID FOR MEDICO-LEGAL PURPOSES  
 • CLINICAL CORRELATION RECOMMENDED

*Prerna C Hasani*

**Dr.Prerna C Hasani, MD**  
Consultant Radiologist





BHAILAL AMIN GENERAL HOSPITAL  
 BHAILAL AMIN MARG,  
 VADODARA-3, PH-(0265) 3956222

**Station**  
 Telephone: 0265-3956222,3956024.

## EXERCISE STRESS TEST REPORT

Patient Name: PRASSAN KUMAR JANI,  
 Patient ID: 937  
 Height:  
 Weight:

DOB: 14.07.1986  
 Age: 36yrs  
 Gender: Male  
 Race: Indian

Study Date: 10.12.2022  
 Test Type: Treadmill Stress Test  
 Protocol: BRUCE

Referring Physician: ARCOFEMI  
 Attending Physician: DR. KILLOL KANERIA  
 Technician: PRATAP RATHVA

Medications:

Medical History:

Reason for Exercise Test:  
 Screening for CAD

### Exercise Test Summary

Phase Name	Stage Name	Time in Stage	Speed (mph)	Grade (%)	HR (bpm)	BP (mmHg)	Comment
PRETEST	SUPINE	00:52	0.00	0.00	95	120/80	
	WARM UP	00:05	0.30	0.00	82		
EXERCISE	STAGE 1	03:00	1.70	10.00	148	120/80	
	STAGE 2	03:00	2.50	12.00	166	140/90	
	STAGE 3	00:31	3.40	14.00	173	140/90	
RECOVERY		03:14	0.00	0.00	125	130/80	

The patient exercised according to the BRUCE for 6:30 min:s, achieving a work level of Max. METS: 8.50. The resting heart rate of 109 bpm rose to a maximal heart rate of 173 bpm. This value represents 94 % of the maximal, age-predicted heart rate. The resting blood pressure of 120/80 mmHg, rose to a maximum blood pressure of 170/90 mmHg. The exercise test was stopped due to Target heart rate achieved.

### Interpretation

Summary: Resting ECG: normal.  
 Functional Capacity: normal.  
 HR Response to Exercise: appropriate.  
 BP Response to Exercise: normal resting BP - appropriate response.  
 Chest Pain: none.  
 Arrhythmias: none.  
 ST Changes: Upsloping ST Depression at peak exercise.  
 Overall impression: Normal stress test.

### Conclusions

Good effort tolerance. Normal HR and BP response. No ANGINA / ARRYTHMIAS noted during test.  
 Upsloping ST depression at peak exercise Recoverd at 1 minute of recovery. Stress test NEGATIVE for Provocable Ischemia.

CONFIRMED BY: DR. KILLOL KANERIA

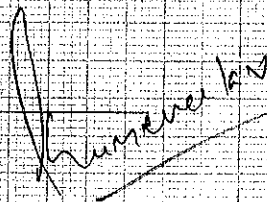

22466969  
36 Years

10-Dec-22

11:18:54 AM PRASSAN JANI  
Male

Dept: OPD

BAGH

Rate 79  
PR 120  
QRS 74  
QT 348  
QTc 399

--AXIS--  
P 48  
QRS 67  
T 72

Doctor MANISH MITTAL

*Prassan*

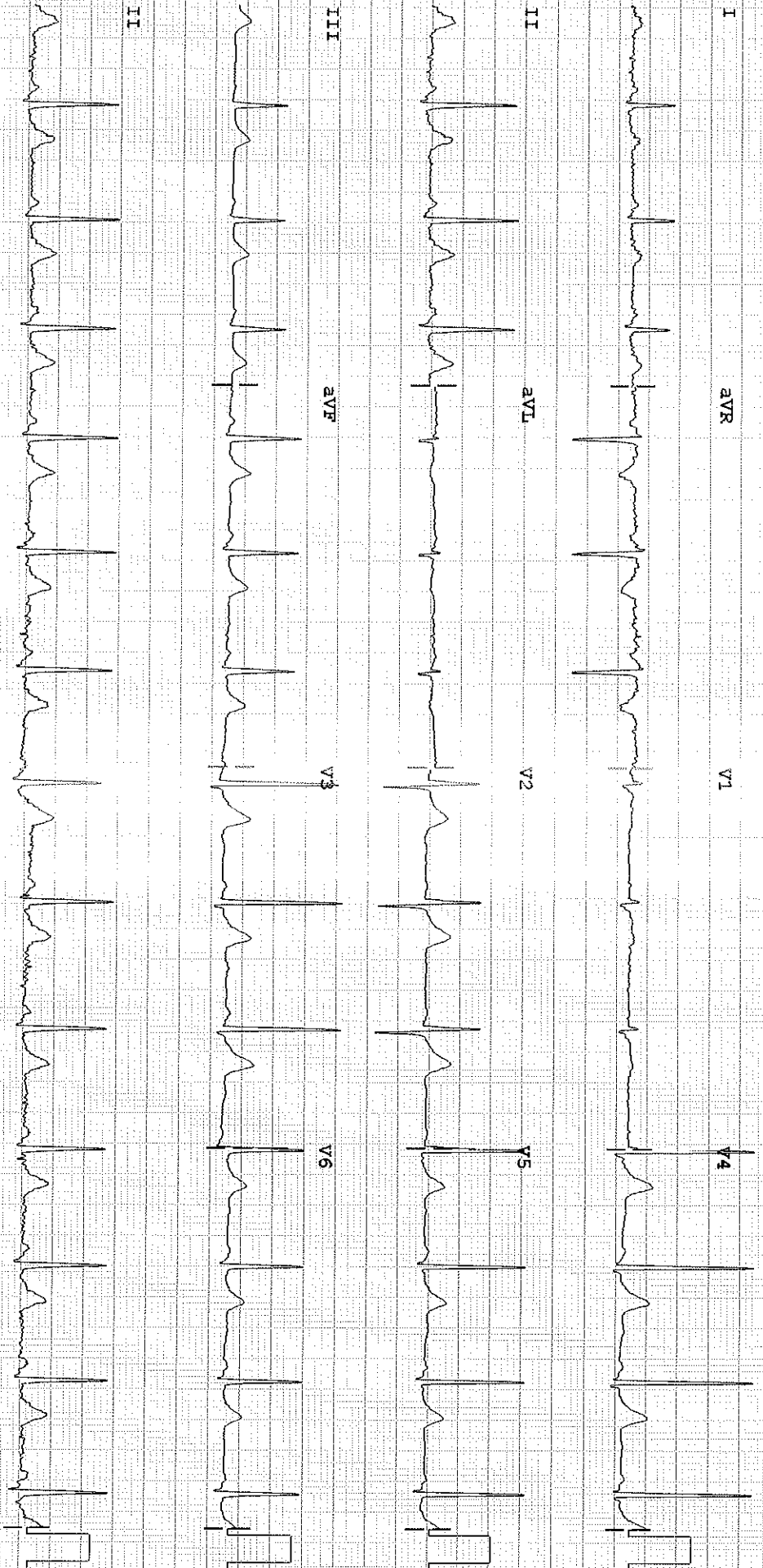

Dev: Speed: 25 mm/sec Limb: 10 mm/mV Chest: 10 mm/mV

F 50~ 0.5-150 Hz W

PH08

P?