



 GPS Map Camera



Bareilly, Uttar Pradesh, India
0, Deen Dayal Puram, Bareilly, Uttar Pradesh
243001, India
Lat 28.378493°
Long 79.434111°
14/03/23 09:23 AM GMT +05:30



भारत सरकार

Government of India



ब्रजेश कुमारी

Brajesh Kumari

जन्म तिथि/DOB: 08/07/1989

महिला/ FEMALE

[REDACTED] 7797

UID: 9184 7918 8767 3132

मेरा आधार, मेरी पहचान



LIFE CARE DIAGNOSTIC CENTRE

D.D. Puram, Stadium Road, Bareilly | Mob. 7310875792, 8923560226

Name **Mrs. BRAJESH KUMARI**
 Ref. By **MEDI WHEEL**
 Age/Sex **33 Yrs. F**

Patient Id **2303144002**
 Receiving On **14/03/2023**
 Reporting on **14/03/2023**

Investigation **COMPLETE HAEMOGRAM, LIPID PROFILE, LFT, HB A1C, Sug F, URINE SUGAR FASTING, SUGAR PP, SERUM CREATININE, SERUM URIC ACID, BUN, URINE ROUTINE & MICR.**

Test Name	Value	Unit	Normal Value
<u>COMPLETE HAEMOGRAM</u>			
HAEMOGLOBIN (Hb)	12.0	gm/dl	11.5 - 16.5
TOTAL LEUCOCYTE COUNT (TLC)	7,200	/cumm	4000 - 11000
DIFFERENTIAL LEUCOCYTE COUNT (DLC)			
NEUTROPHIL	66	%	40 - 75
LYMPHOCYTE	31	%	20 - 45
EOSINOPHIL	03	%	01 - 06
MONOCYTE	00	%	02 - 10
BASOPHIL	00	%	0 - 0
ESR (WESTEGREN'S METHOD)	09	mm/1st hr.	0 - 20
R B C COUNT	3.94	Millions/cmm	3.8 - 4.8
P.C.V / HAEMATOCRIT	38.2	%	35 - 45
M C V	96.9	fl.	80 - 100
M C H	30.4	Picogram	27.0 - 31.0
M C H C	31.4	gm/dl	33 - 37
PLATELET COUNT	3.03	Lakh/cmm	1.50 - 4.00
RDW	13.7	FL	11.5 - 14.5
MPV	10.1	FL	7.5 - 11.5
PDW	11.5		6.5 - 15.2
<u>LIPID PROFILE</u>			
TRIGLYCERIDES	86.34	mg/dL	40.0 - 165.0
TOTAL CHOLESTEROL	158.0	mg/dL	123.0 - 199.0
H D L CHOLESTEROL DIRECT	51.2	mg/dL	40.0 - 79.4

Fully Computerized Diagnostic Lab

*This is a pathological opinion, not the diagnosis
 Kindly correlate clinically*

Page 1

Not Valid for Medico Legal Purpose

**SEROLOGY | BIOCHEMISTRY | MICROBIOLOGY | HISTOPATHOLOGY
 COMPLETE HEMATOLOGY | SEMEN ANALYSIS**



LIFE CARE DIAGNOSTIC CENTRE

D.D. Puram, Stadium Road, Bareilly | Mob. 7310875792, 8923560226

Name Mrs. BRAJESH KUMARI

Ref. By MEDI WHEEL

Age/Sex 33 Yrs. F

Patient Id 2303144002

Receiving On 14/03/2023

Reporting on 14/03/2023

Investigation COMPLETE HAEMOGRAM, LIPID PROFILE, LFT, HB A1C, Sug F, URINE SUGAR FASTING, SUGAR PP, SERUM CREATININE, SERUM URIC ACID, BUN, URINE ROUTINE & MICR.

Test Name	Value	Unit	Normal Value
VLDL	17.268	mg/dL	4.7 - 22.1
LDL CHOLESTEROL DIRECT	89.532	mg/dL	63.0 - 129.0
TOTAL CHOLESTEROL/HDL RATIO	3.086		0.0 - 4.97
LDL / HDL CHOLESTEROL RATIO	1.749		0.00 - 3.55
<u>LIVER FUNCTION TEST (LFT)</u>			
BILIRUBIN TOTAL	0.84	mg/dl	0 - 1.0
CONJUGATED (D. Bilirubin)	0.23	mg/dl	0.00 - 0.25
UNCONJUGATED (I.D. Bilirubin)	0.61	mg/dl	0.00 - 0.70
TOTAL PROTEIN	6.85	gm/dl	6.6 - 8.3
ALBUMIN	4.32	gm/dl	3.4 - 4.8
GLOBULIN	2.53	gm/dl	2.3 - 3.5
A/G RATIO	1.708		
SGOT	27.94	IU/L	0 - 40
SGPT	23.97	IU/L	0.0 - 40.0
ALKALINE PHOSPHATASE IFCC Method	86.3	U/L	35.0 - 104.0
GAMMA GT	31.4	IU/L	6.0 - 42.0
LFT INTERPRET			

BIOCHEMISTRY

BLOOD SUGAR FASTING	79.65	mg/dl	60 - 100
URINE SUGAR FASTING	NIL		NIL
BLOOD SUGAR PP	98.2	mg/dl	70 - 140
SERUM CREATININE	0.87	mg/dL	0.5 - 1.4

Fully Computerized Diagnostic Lab

Page 2

Not Valid for Medico Legal Purpose

*This is a pathological opinion, not the diagnosis
Kindly correlate clinically*

**SEROLOGY | BIOCHEMISTRY | MICROBIOLOGY | HISTOPATHOLOGY
COMPLETE HEMATOLOGY | SEMEN ANALYSIS**



LIFE CARE DIAGNOSTIC CENTRE

D.D. Puram, Stadium Road, Bareilly | Mob. 7310875792, 8923560226

Name Mrs. BRAJESH KUMARI

Ref. By MEDI WHEEL

Age/Sex 33 Yrs. F

Patient Id 2303144002

Receiving On 14/03/2023

Reporting on 14/03/2023

Investigation COMPLETE HAEMOGRAM, LIPID PROFILE, LFT, HB A1C, Sug F, URINE SUGAR FASTING, SUGAR PP, SERUM CREATININE, SERUM URIC ACID, BUN, URINE ROUTINE & MICR,

Test Name	Value	Unit	Normal Value
SERUM URIC ACID	3.81	mg%	2.4 - 6.2
BLOOD UREA NITROGEN (BUN)	11.60	mg%	6.0 - 20.0

**** End Of Report ****

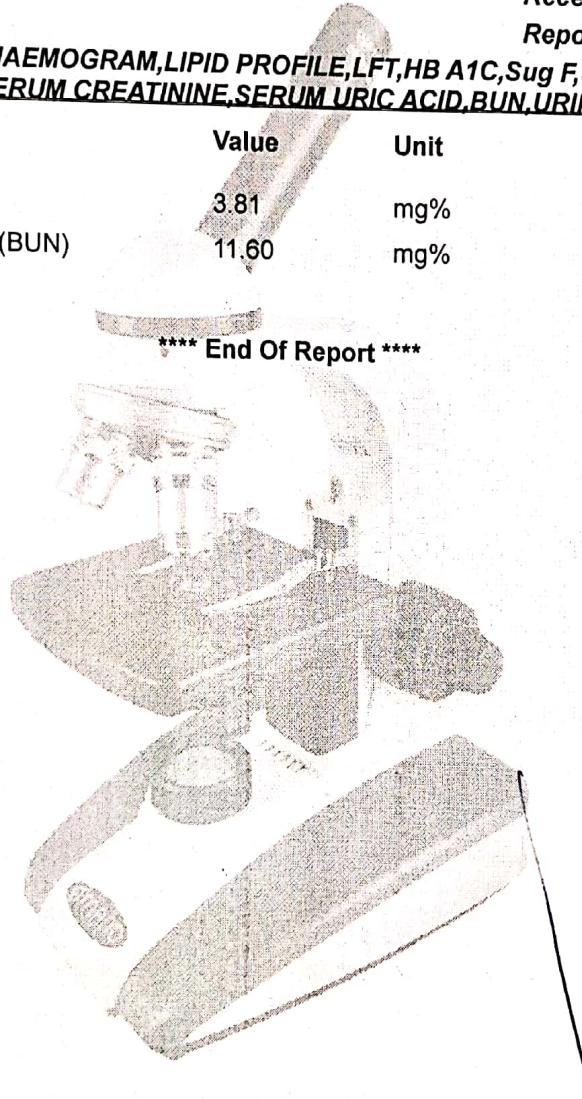

Fully Computerized Diagnostic Lab

*This is a pathological opinion, not the diagnosis
Kindly correlate clinically*

Page 3 of 3

Dr. PANKAJ TRIPATHI
MBBS, MD (PATHOLOGIST)
GOLD MEDALIST
Not Valid for Medico Legal Purpose

SEROLOGY | BIOCHEMISTRY | MICROBIOLOGY | HISTOPATHOLOGY
COMPLETE HEMATOLOGY | SEMEN ANALYSIS



LIFE CARE DIAGNOSTIC CENTRE

D.D. Puram, Stadium Road, Bareilly | Mob. 7310875792, 8923560226

Name Mrs. BRAJESH KUMARI

Patient Id 2303144002

Ref. By MEDI WHEEL

Receiving On 14/03/2023

Age/Sex 33 Yrs. F

Reporting on 14/03/2023

Investigation COMPLETE HAEMOGRAM, LIPID PROFILE, LFT, B.GR, Rh, HB A1C, Sug F, SUGAR PP, SERUM CREATININE, SERUM URIC ACID, BUN, URINE ROUTINE & MICR.

Test Name	Value	Unit	Normal Value
-----------	-------	------	--------------

HAEMATOLOGY

BLOOD GROUP ABO

"B"

RH TYPING

POSITIVE

HB A1C

5.04 %

EXPECTED VALUES :-

Metabolically healthy patients	=	4.8 - 5.5 % HbA1C
Good Control	=	5.5 - 6.8 % HbA1C
Fair Control	=	6.8 - 8.2 % HbA1C
Poor Control	=	>8.2 % HbA1C

REMARKS:-

In vitro quantitative determination of HbA1C in whole blood is utilized in long term monitoring of glycemia

The HbA1C level correlates with the mean glucose concentration prevailing in the course of the patient's recent history (approx - 6-8 weeks) and therefore provides much more reliable information for glycemia monitoring than do determinations of blood glucose or urinary glucose.

It is recommended that the determination of HbA1C be performed at intervals of 4-6 weeks during Diabetes Mellitus therapy.

Results of HbA1C should be assessed in conjunction with the patient's medical history, clinical examinations and other findings.

**** End Of Report ****

Dr. PANKAJ TRIPATHI
MBBS, MD (PATHOLOGIST)
GOLD MEDALIST

Not Valid for Medico Legal Purpose

Fully Computerized Diagnostic Lab

Page 1

This is a pathological opinion, not the diagnosis
Kindly correlate clinically

SEROLOGY | BIOCHEMISTRY | MICROBIOLOGY | HISTOPATHOLOGY
COMPLETE HEMATOLOGY | SEMEN ANALYSIS



LIFE CARE DIAGNOSTIC CENTRE

D.D. Puram, Stadium Road, Bareilly | Mob. 7310875792, 8923560226

Name Mrs. BRAJESH KUMARI
Ref. By MEDI WHEEL
Age/Sex 33 Yrs. F

Patient Id 2303144002
Receiving On 14/03/2023
Reporting on 14/03/2023

Investigation COMPLETE HAEMOGRAM, LIPID PROFILE, LFT, B.GR, Rh, HB A1C, Sug F,
SUGAR PP, SERUM CREATININE, SERUM URIC ACID, BUN, URINE ROUTINE & MICR.

Test Name	Value	Unit	Normal Value
-----------	-------	------	--------------

URINE EXAMINATION TEST

PHYSICAL EXAMINATION

QUANTITY	20	ml.	
COLOUR	PALE YELLOW		
TRANSPARENCY	CLEAR		
SPECIFIC GRAVITY	1.020		
PH	6.0		

CHEMICAL EXAMINATION

ALBUMIN	NIL		
REDUCING SUGAR	NIL		

MICROSCOPIC EXAMINATION

PUS CELLS	4-6	/HPF	
RBC'S	NIL	/HPF	
CASTS	NIL		
CRYSTALS	NIL		
EPITHELIAL CELLS	3-4	/HPF	
BACTERIA	NIL		
OTHERS	NIL		

**** End Of Report ****

Dr. PANKAJ TRIPATHI
MBBS, MD (PATHOLOGIST)
GOLD MEDALIST
Not Valid for Medico Legal Purpose

Fully Computerized Diagnostic Lab

Page 2 of 2

*This is a pathological opinion, not the diagnosis
Kindly correlate clinically*

SEROLOGY | BIOCHEMISTRY | MICROBIOLOGY | HISTOPATHOLOGY
COMPLETE HEMATOLOGY | SEMEN ANALYSIS

NAME Brajesh Kumari

Date 14/03/2023

AGE 33/F

REST ECG REPORT

Position	(N)	P.Wave	(N)
Standardisation Imv	(N)	PR Interval	(N)
Mechanism	(N)	QRS Complexes	(N)
Voltage	(N)	Q-T Duration	(N)
Electrical Axis	(N)	S.T Segment	(N)
Auricular Rate	76/4	T-Wave	(N)
Ventricular Rate	76/4	Q-Wave	(N)
Additional Findings, If Any			

Conclusion : W, Nil

Life Care Diagnostic Center
Dr. R. K. Mishra
M.D. Medicine
Signature of the Medical Examiner (M.E)
Reg. No. 50210

Brajesh Kumar

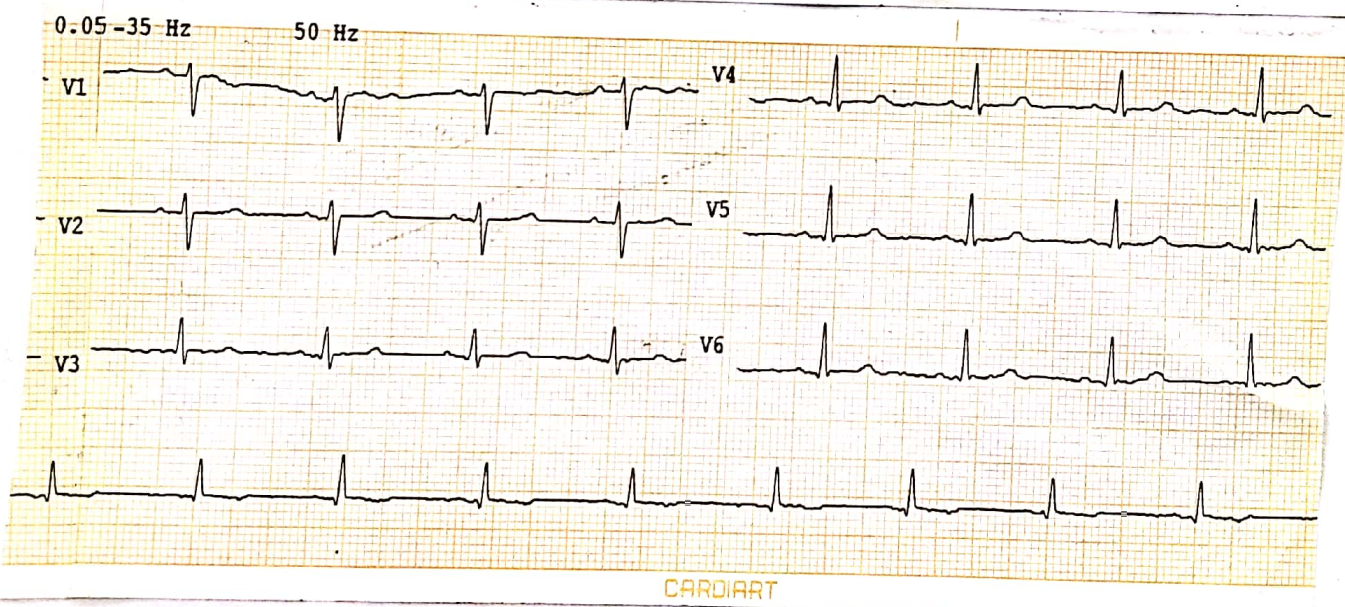
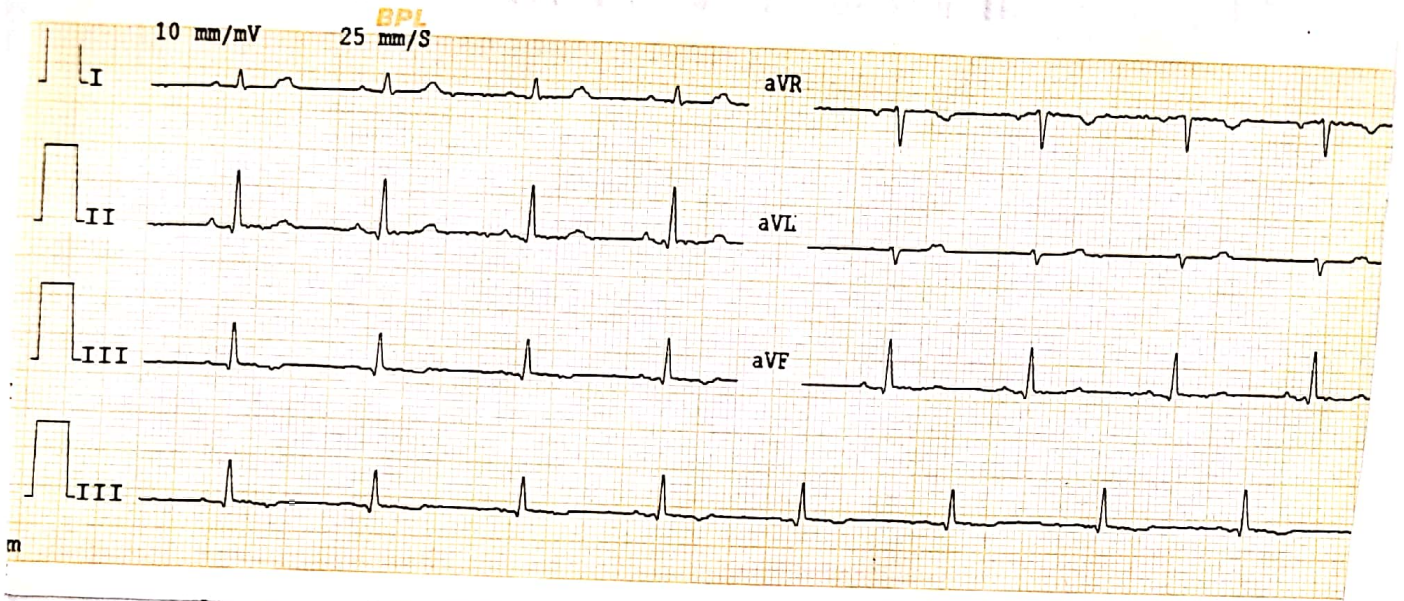

Life Care Diagnostic Center
Dr. R. K. Mishra
M.D. Medicine
Reg. No. 58249

D D PURAM BAREILLY UP
 500/BRUJESH KUMARI 33 Yrs/Female 55 Kg/144 Cms
 Date: 14-Mar-2023 10:26:39 AM
 Ref. By :

Protocol : BRUCE

Objective : FOR TESTING PURPOSE ONLY.



Stage	StageTime (Min:Sec)	PhaseTime (Min:Sec)	Speed (mph)	Grade (%)	METS	H.R. (bpm)	B.P. (mmHg)	R.P.P. x100	PVC	Comments
Supine	0:01	0:52	0.0	0.0	1.0	84	122/80	102	-	
Standing	0:01	0:56	0.0	0.0	1.0	82	122/80	100	-	
HV	0:01	1:00	0.0	0.0	1.0	84	122/80	102	-	
ExStart	0:01	1:06	0.0	0.0	1.0	85	122/80	103	-	
Stage 1	3:00	3:01	1.7	10.0	4.7	151	124/84	187	-	
Stage 2	3:00	6:01	2.5	12.0	7.1	168	127/86	213	-	
PeakEx	1:28	7:29	3.4	14.0	8.6	179	132/88	236	-	
Recovery	1:00	7:30	1.1	0.0	1.3	165	132/88	217	-	
Recovery	2:00	7:30	0.0	0.0	1.0	141	128/85	180	-	
Recovery	3:00	7:30	0.0	0.0	1.0	127	120/81	152	-	

Medication : Nil
 History : Nil

Test End Reason : Test Complete

Findings :

The patient exercised according to BRUCE for 7:29, achieving a work level of Max METS:8.6. Resting heart rate initially 84 bpm, rose to a max. heart rate of 179 bpm which represents 96% of maximum age predicted heart rate. Resting blood pressure 122/80 mmHg, rose to a maximum blood pressure of 132/88 mmHg. The exercise stress test was stopped due to Test Complete

Parameters :

- Exercise Time : 7:29 minutes
- Max HR attained : 179 bpm 96% of Max Predictable HR 187
- Max BP : 132/88(mmHg)
- Workload attained : 8.6 (Fair Effort Tolerance)
- No significant ST segment changes noted during exercise or recovery.
- No Anginal/Arrhythmia/S3/murmur
- Final Impression : Test is negative for inducible ischaemia.
- Maximum Depression: 4:14
- Test Complete

Advice/Comments:

Life Care Diagnostic Center
 Dr. R. K. Mishra

M.D. Medicine
 Reg. No. 582249

DR. R K MISHRA

500/ BRAJESH KUMARI
 33 Yrs/Female
 55 Kg/144 Cms
 Date: 14-Mar-2023 10:26:39 AM

HR: 84 bpm
 METS: 1.0
 BP: 122/80

MPHR: 44% of 187
 Speed: 0.0 mph
 Grade: 0.0%

Raw ECG
 BRUCE
 (0.05-100)Hz

Ex Time 00:51
 BLC: On
 Notch: On

Supine
 10.0 mm/mV
 25 mm/Sec.

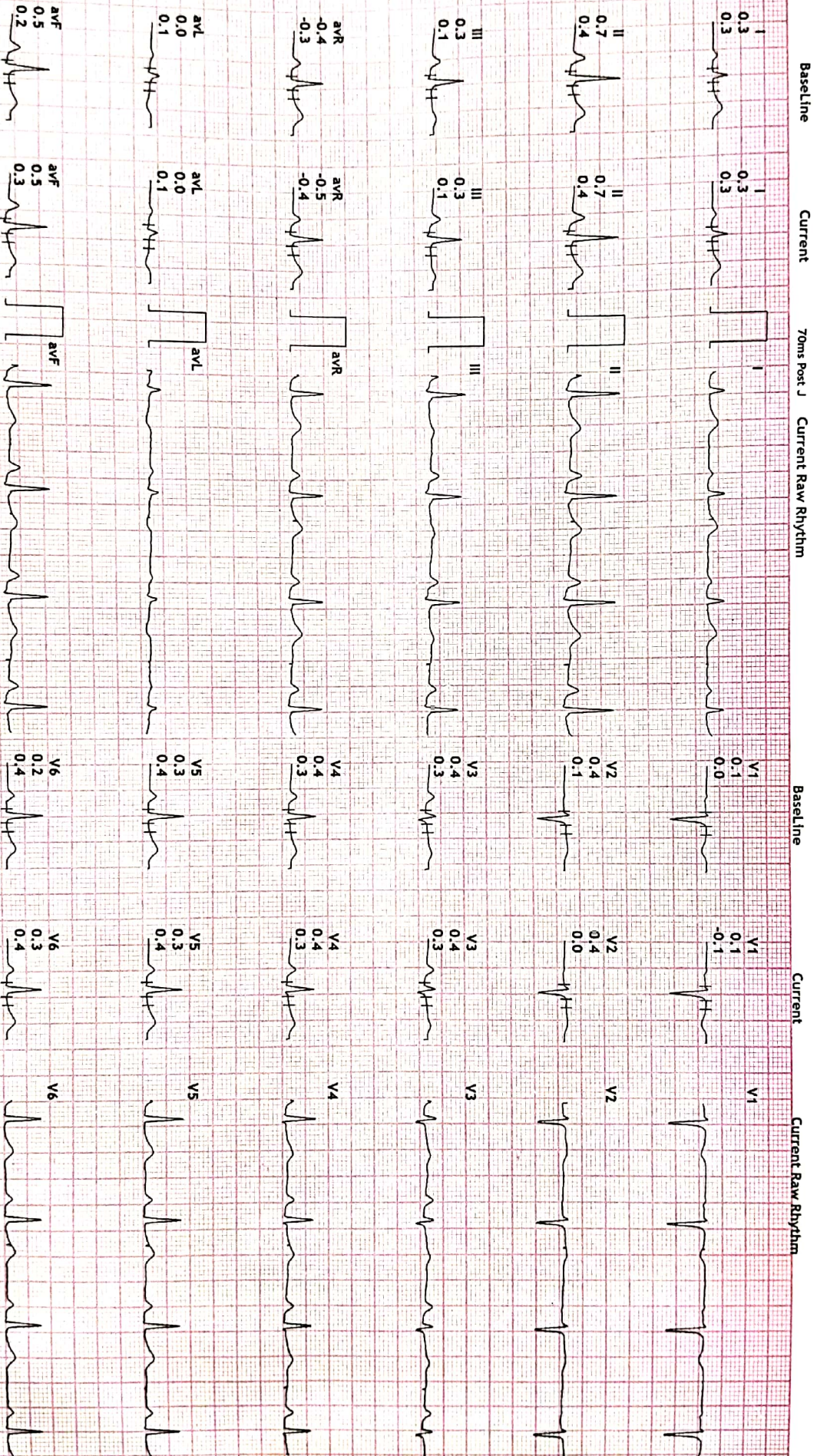

LIFE CARE DIAGNOSTIC CENTER

D D PURAM BAREILLY UP
 500/BRAJESH KUMARI
 33 Yrs/Female
 55 Kg/144 Cms

Date: 14-Mar-2023 10:26:39 AM

HR: 84 bpm
 METS: 1.0
 BP: 122/80

MPHR: 44% of 187
 Speed: 0.0 mph
 Grade: 0.0%

Raw ECG
 BRUCE
 (0.05-100)Hz

Ex Time 00:59
 BLC :On
 Notch : On

HV
 10.0 mm/mV
 25 mm/Sec.

12-Lead + Comparison

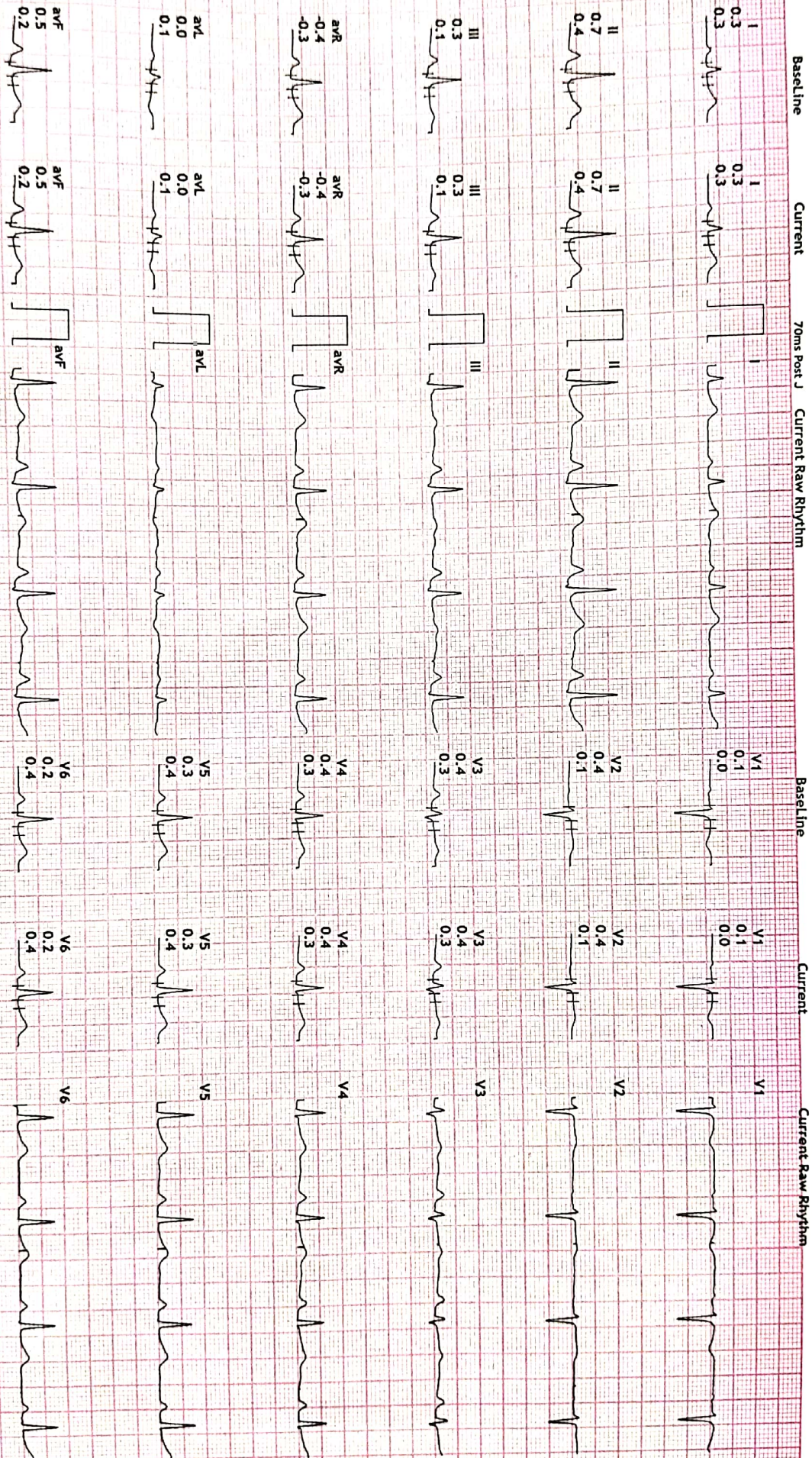

Model: 11000, Kinki Denki Co. Ltd. (VFC8201) 2/10/01

Print Date: 14-Mar-2023

DR. R K MISHRA



LIFE CARE DIAGNOSTIC CENTER

D D PURAM BAREILLY UP

500/BRAJESH KUMARI
33 Yrs/Female
55 Kg/144 Cms
Date: 14-Mar-2023 10:26:39 AM

HR: 85 bpm
METS: 1.0
BP: 122/80

MPPR: 45% of 187
Speed: 0.0 mph
Grade: 0.0%

Raw ECG
BRUCE
(0.05-100)HZ

Ex Time 01:05
BLC : On
Notch : On

ExStart
10.0 mm/mv
25 mm/Sec.

12-Lead + Comparison

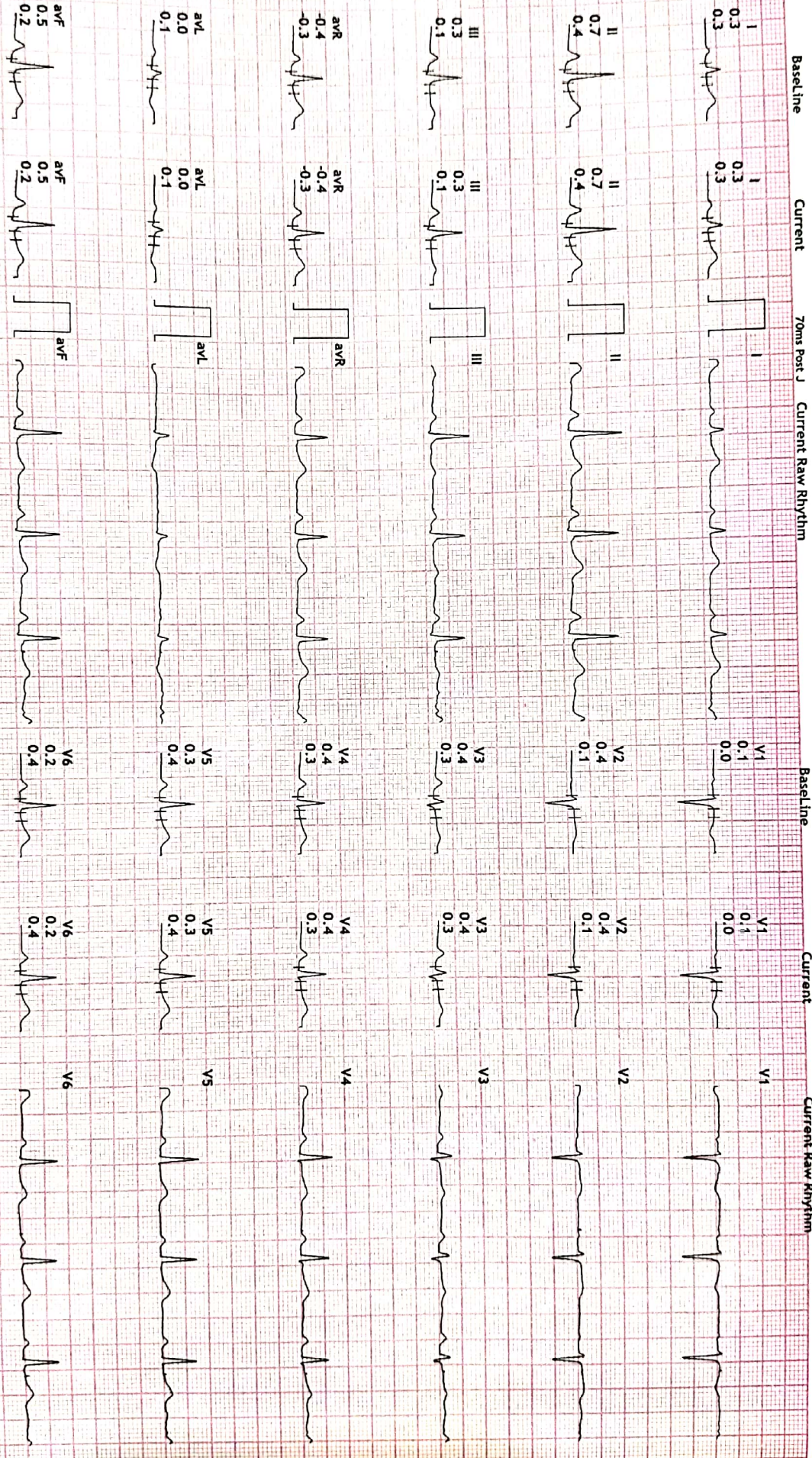

INSTRUMENTATION: 3-LEAD GRAPHER (VISA/AVL) 210 0131

Print Date: 14 Mar 2023

DR. R. K. MISHRA



LIFE CARE DIAGNOSTIC CENTER

D D PURAM BAREILLY UP

500/BRAJESH KUMARI
33 Yrs/Female
55 Kg/144 Cms
Date: 14-Mar-2023 10:26:39 AM

HR: 151 bpm
METS: 4.7
BP: 124/84

MPHR: 80% of 187
Speed: 1.7 mph
Grade: 10.0%

Raw ECG
BRUCE
(0.05-100)Hz

EX Time 03:00
BLC :On
Notch :On

BRUCE: Stage 1
10.0 mm/mv
25 mm/Sec.



12 Lead + Comparison



500/BRAJESH KUMARI
 33 Yrs/Female
 55 Kg/144 Cms
 Date: 14-Mar-2023 10:26:39 AM

HR: 168 bpm
 METS: 7.1
 BP: 127/86

MPHR: 89% of 187
 Speed: 2.5 mph
 Grade: 12.0%

Raw ECG
 BRUCE
 (0.05-100)Hz

Ex Time 06:00
 BLC : On
 Notch : On

BRUCE: Stage 2 (100)
 10.0 mm/mv
 25 mm/Sec.



D D PURAM BAREILLY UP

500/BRAJESH KUMARI

33 Yrs/Female

55 Kg/144 Cms

Date: 14-Mar-2023 10:26:39 AM

HR: 179 bpm
 METS: 8.6
 BP: 132/88

MPHR: 95% of 187
 Speed: 3.4 mph
 Grade: 14.0%

Raw ECG
 BRUCE
 (0.05-100)HZ

Ex Time 07:28
 BLC : On
 Notch : On

BRUCE: PeakEx (528)
 10.0 mm/mv
 25 mm/Sec.



Print Date: 14 Mar 2023

Print Date: 14 Mar 2023

DR. R K MISHRA

500/BRAJESH KUMARI
33 Yrs/Female
55 Kg/144 Gms
Date: 14-Mar-2023 10:26:39 AM

HR: 165 bpm
METTS: 1.3
BP: 132/88

MPHR: 88% of 187
Speed: 1.1 mph
Grade: 0.0%

Raw ECG
BRUCE
(0.05-100)Hz

Ex Time 07:29
BLC : On
Notch : On

Recovery(1:00)
10.0 mm/mv
25 mm/Sec.

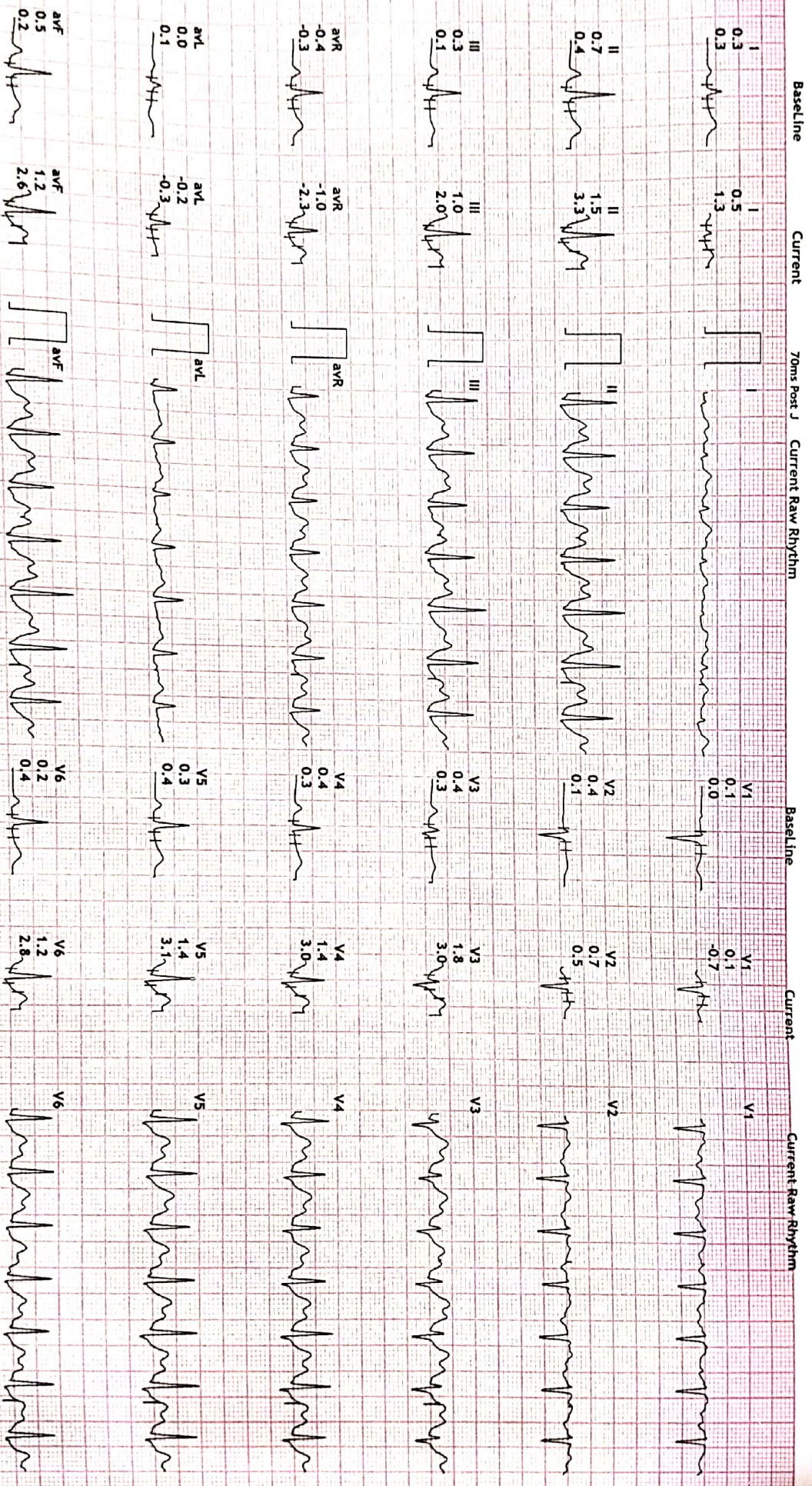

500/BRAJESH KUMARI
33 Yrs/Female
55 Kg/144 Cms
Date: 14-Mar-2023 10:26:39 AM

HR: 141 bpm
METs: 1.0
BP: 128/85

MPHR: 75% of 187
Speed: 0.0 mph
Grade: 0.0%

Raw ECG
BRUCE
(0.05-100)Hz

Ex Time 07:29
BLC : On
Notch : On

Recovery(2:00)
10.0 mm/mV
25 mm/Sec.

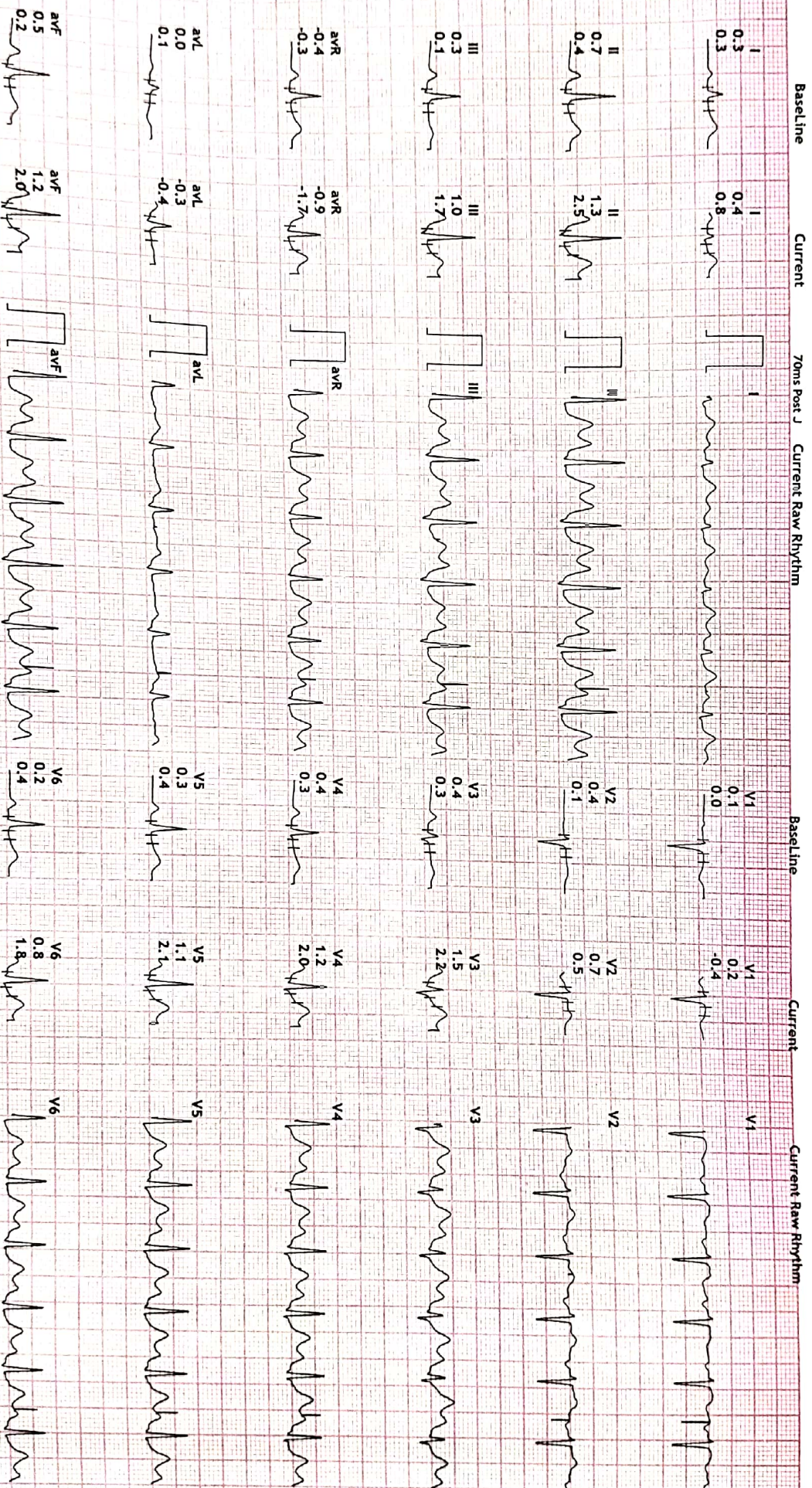

PRINTED ON RECYCLED PAPER BY: PAPER DIRECT (V55A231, v.15.0.1)

Print Date: 14-Mar-2023

DR. R K MISHRA

D D PURAM BAREILLY UP

500/BRAJESH KUMARI

33 Yrs/Female

55 Kg/144 Cms

Date: 14-Mar-2023 10:26:39 AM

HR: 127 bpm

METS: 1.0

BP: 120/81

MPHR: 67% of 187

Speed: 0.0 mph

Grade: 0.0%

Raw ECG

BRUCE

(0.05-100)Hz

Ex Time 07:29

BLC :0n

Notch :0n

Recovery(3:00)

10.0 mm/mV

25 mm/Sec.



Baseline

Current

70ms Post J

Current Raw Rhythm

Baseline

Current

Current Raw Rhythm

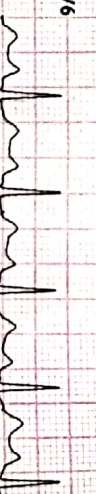
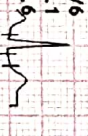
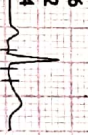
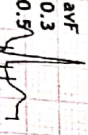
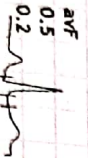
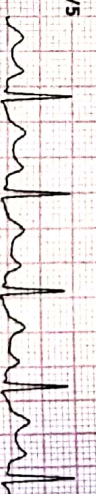
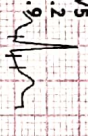
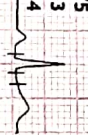
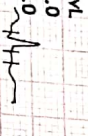
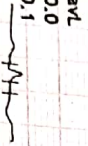
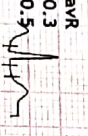
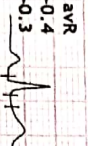
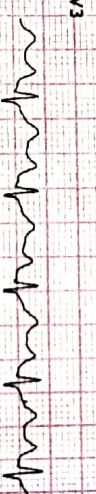
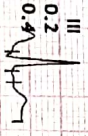
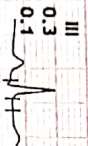
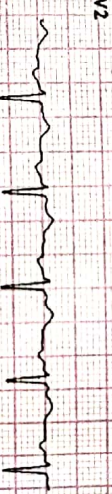
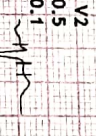
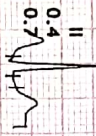
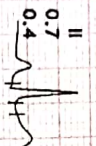
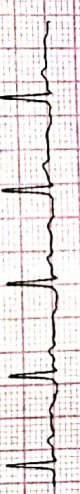
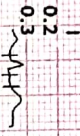
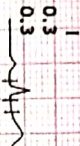



Supine : PhTime 0:52 StageTime 0:01 0.0 mph 0.0% 1.0 METS 83 bpm 122/80 @70ms Post J
 PeakEx : PhTime: 7:29 StageTime: 1:29 3.4 mph 14.0% 8.6 METS 179 bpm 132/88 @33ms Post J

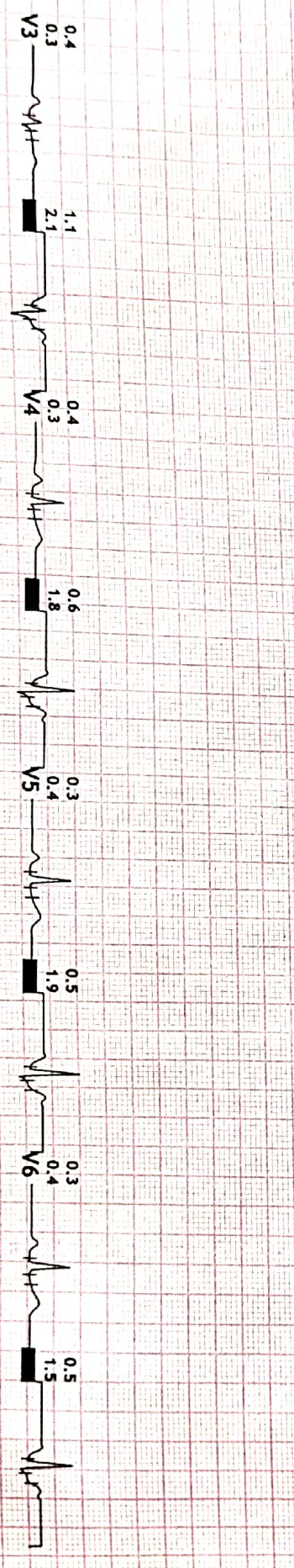
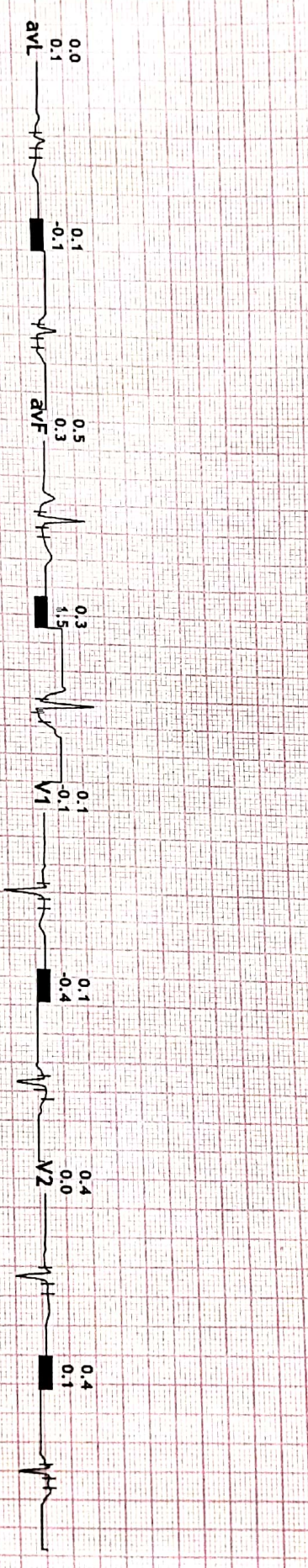
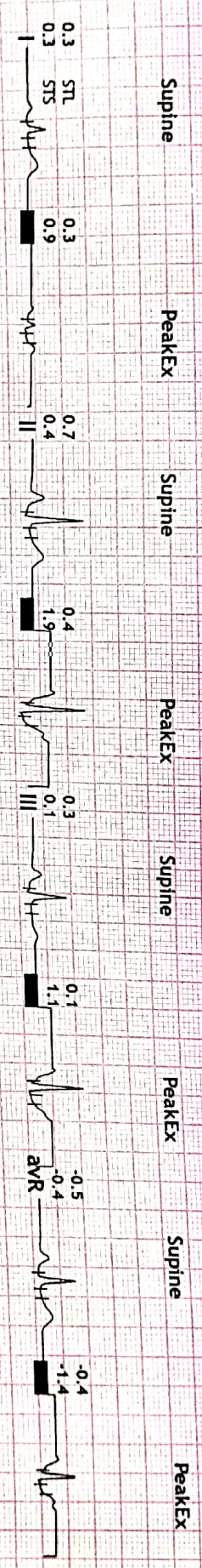

Brajesh kumar
Distance \Rightarrow

RG \Rightarrow 6/6

UG \Rightarrow 6/6

Near.

BE \Rightarrow N/12

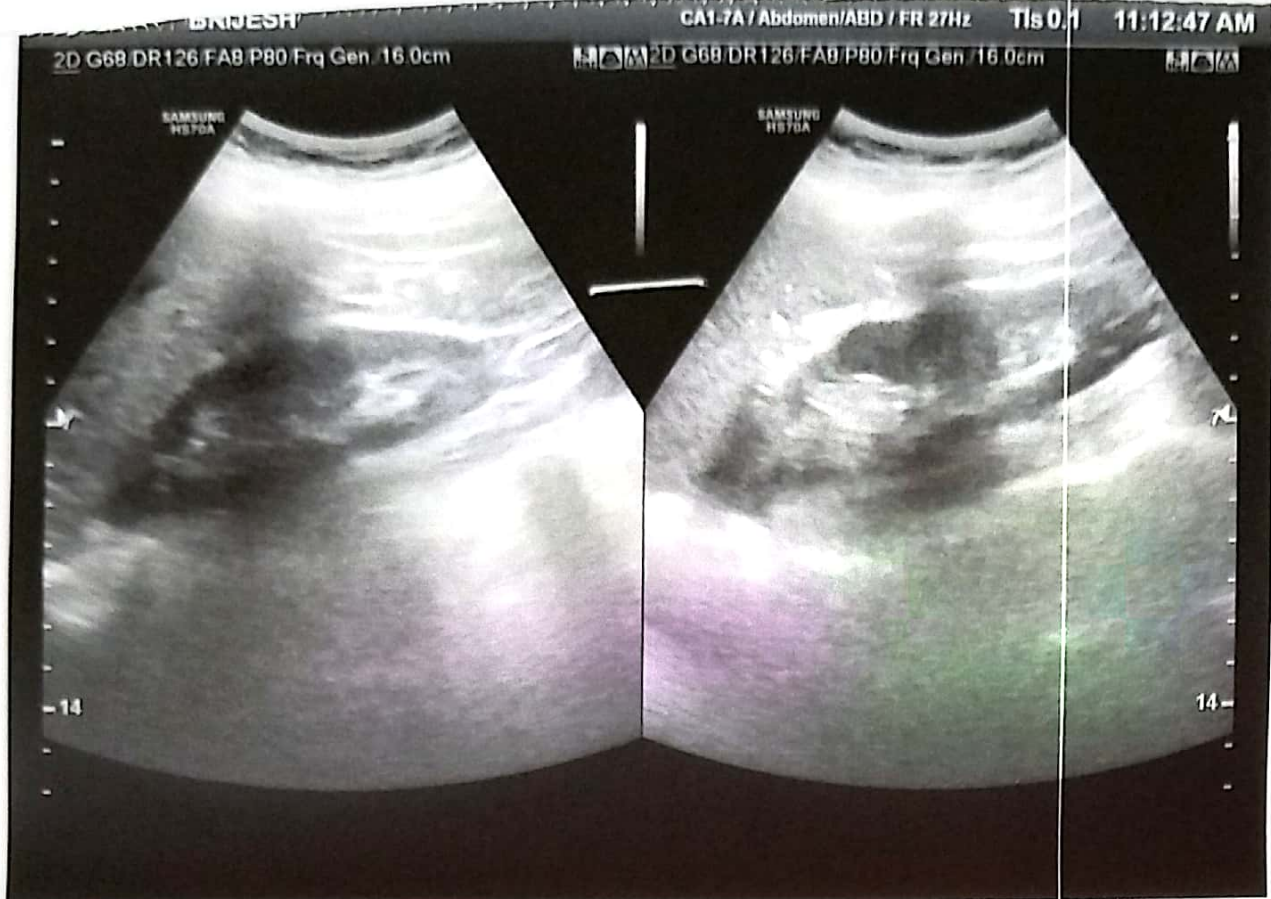



SATYADEEP ULTRASOUND & PATHOLOGY CENTRE

B-55, Deen Dayal Puram, Adjacent to O2 Gym, Bareilly - 243122

NAME: BRIJESH KUMARI	SEX: FEMALE	AGE: 33 YEARS
REFERRED BY: SELF	DATE: 14/03/2023	

ABDOMINO-PELVIC SONOGRAPHY

Liver is normal in size with normal shape and texture. No focal lesions.

Portal vein is normal.

Gall Bladder is well distended. Wall thickness normal. No calculus. No sludge.

No evidence of IHBR dilatation. CBD is normal.

Pancreas is normal in size, outline and echo texture. No focal lesion.

Spleen is normal in size, outline and echo texture. No focal lesion.

Right kidney

Normal in size and echo texture. Cortico-medullary differentiation is preserved.

No evidence of hydronephrosis or calculi. The ureter is not dilated

Left kidney

Normal in size and echo texture. Cortico-medullary differentiation is preserved.

No evidence of hydronephrosis or calculi. The ureter is not dilated.

Urinary Bladder is distended.

Normal in outline, wall thickness. No mural lesion / calculi.

PELVIS:

- **Uterus:** Anteverted , normal in size .
- The endo and myometrium are normal.
- ET measures- 4.5 mm , hyperechoic and regular.
- Bilateral ovaries are normal.
- No adnexal mass. No free fluid in POD.

No evidence of ascites or lymphadenopathy.

Both iliac fossa - No mass / collection. No evidence of bowel thickening

IMPRESSION:

- **NO SIGNIFICANT ABNORMALITY DETECTED.**
Please correlate clinically.

DR RAJAT SAXENA
MBBS,DMRD RADIOLOGIST



NOT VALID FOR MEDICO LEGAL PURPOSE

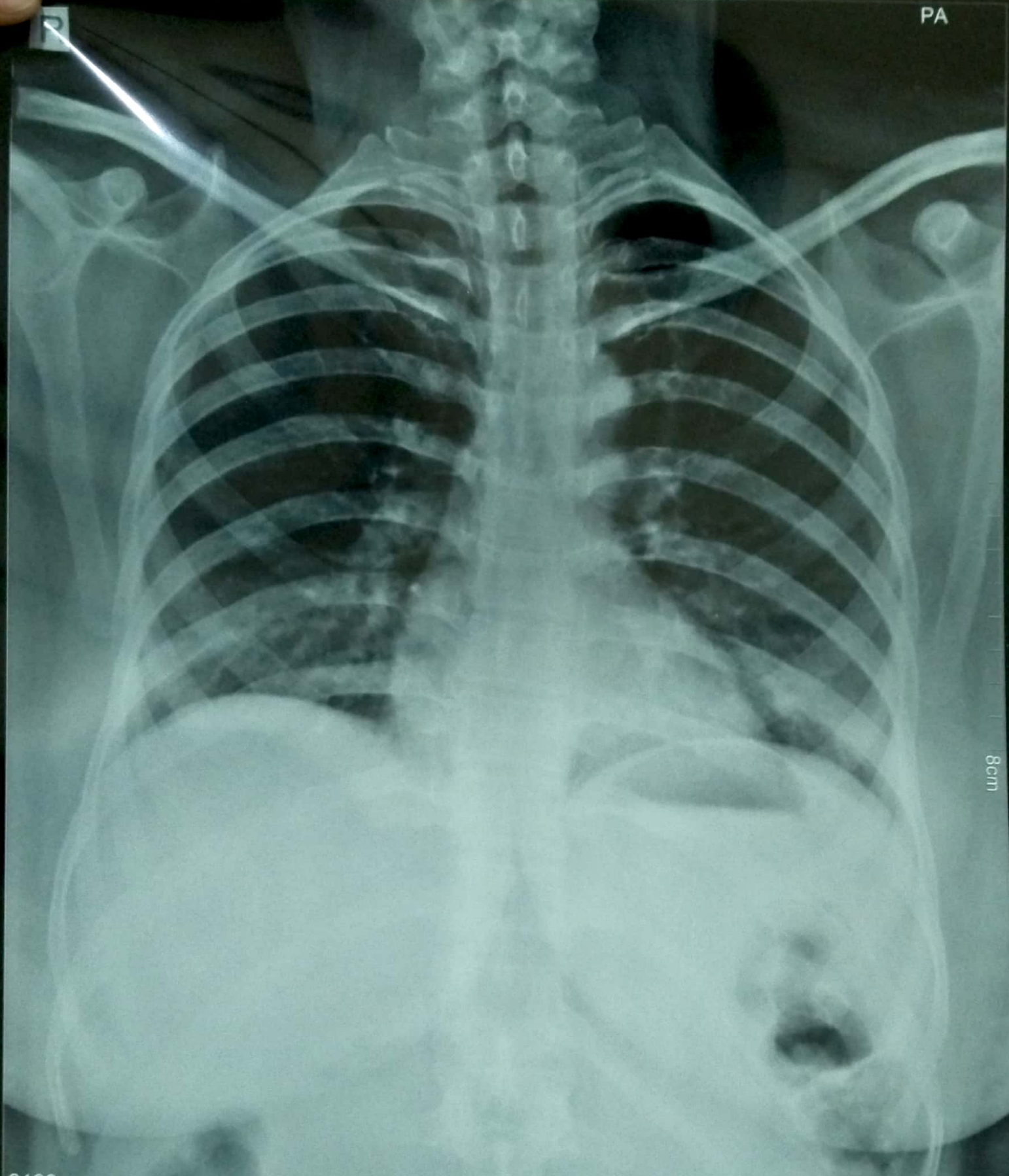

8cm

2133

4cm

BRIJESH KUMARI 33Y Female CHEST PAT002689 14-03-2023



SATYADEEP ULTRASOUND & PATHOLOGY CENTRE

B-55, Deen Dayal Puram, Adjacent to O2 Gym, Bareilly - 243122

NAME:	BRIJESH KUMARI	AGE/SEX:	33Y/F	DATE:	14/03/2023
REF BY:	SELF				

CHEST X RAY (PA-VIEW)

Bilateral lung parenchyma appears normal.

Trachea central.

Bilateral CP angles normal.

Cardiac shadow appears normal.

Mediastinal shadows appear normal.

Bony rib cage and soft tissue shadows normal.

Please correlate clinically.

DR RAJAT SAXENA
MBBS, DMRDRADIOLOGIST



NOT VALID FOR MEDICO LEGAL PURPOSE



**NABL Accredited
Pathology Laboratory**



Barcode No	83749592	Lab No	00012303151154
Patient Name	Ms.BARIJESH KUMARI	Reg Date	15/Mar/2023 05:46AM
Age/Sex	31 YRS/Female	Sample Coll. Date	15/Mar/2023 05:45 AM
Referred By	DR. MEDIWHEEL	Sample Rec.Date	15/Mar/2023 06:17 AM
Client Code/Name	AP030201 Life Care Pathology	Report Date	15/Mar/2023 07:52AM
Ref. Lab Hosp			
Panel Address	Shop No-6 Patel Complex Near Sai Hospital Stadium Road Bareilly 243001		

Test Name With Methodology	Result	Unit	Biological Ref.Interval
Thyroid Profile-I [T3,T4,TSH]			
T3 (Trilodothyronine) <small>Serum, Electro Chemi Luminescent Immuno Assay</small>	142	ng/dl	60-181
T4 (Thyroxine) <small>Serum, Electro Chemi Luminescent Immuno Assay</small>	7.54	ug/dl	4.5-12.6
TSH (Ultrasensitive) <small>Serum, Electro Chemi Luminescent Immuno Assay</small>	2.05	uIU/mL	0.13-6.33

Comments:

- Our reference range applies the central 95th interval (2.5th - 97.5th quantile) according to the CLSI/IFCC guidelines EP28-A3c.
- A circadian variation in serum TSH in healthy subjects is well documented. TSH level is reaching peak levels between 2-4 am and at a minimum between 6-10 pm. The variation is of the order of 50%, hence time of the day has influence on the value of TSH.
- TSH levels between 6.3 and 15.0 may represent subclinical or compensated hypothyroidism or show considerable physiological & seasonal variation, suggest clinical correlation or repeat testing with fresh sample.
- TSH levels may be transiently altered because of non-thyroid illness, like severe infection, renal disease, liver disease, heart disease, severe burns, trauma, surgery etc. Few drugs also altered the TSH values.
- A high TSH result often means an underactive thyroid gland caused by failure of the gland (hypothyroidism). A low TSH result can indicate an overactive thyroid gland (hyperthyroidism) or damage to the pituitary gland that prevents it from producing TSH.
- Resistance to thyroid hormone (RTH) and central hyperthyroidism (TSH-oma) are rare conditions associated with elevated TSH, T4 and T3 levels.

Below mentioned are the guidelines for age reference ranges for T3,T4 and TSH results:

Age	Total T3 (ng/dl)	Total T4 (ug/dl)	TSH (uIU/ml)
1 - 6 days	73 - 288	5.04 - 18.5	0.7 - 15.0
6 days - 3 months	80 - 275	5.41 - 17.0	0.72 - 11.0
4 - 12 months	86 - 265	5.67 - 16.0	0.73 - 8.35
1 - 6 years	92 - 248	5.95 - 14.7	0.70 - 5.97
7 - 11 years	93 - 231	5.99 - 13.8	0.60 - 5.84
12 - 20 years	91 - 218	5.91 - 13.2	0.51 - 6.50
>20 years	60 - 181	4.50 - 12.6	0.13 - 6.33

TSH Level in pregnancy

First Trimester	0.10 - 2.5 uIU/ml
Second Trimester	0.20 - 3.0 uIU/ml
Third Trimester	0.30 - 3.0 uIU

Dr Vandana (MD, Path)
(Consultant Pathologist)



Dr Prashant Goyal (DCP)
(Chief Pathologist)

Page 1 of 1

