

Date: 29/10/2024

To,  
LIC of India  
Branch Office

Proposal No. 5903

Name of the Life to be assured MANI RANTAN SUMAN

The Life to be assured was identified on the basis of \_\_\_\_\_

I have satisfied myself with regard to the identity of the Life to be assured before conducting tests / examination for which reports are enclosed. The Life to be assured has signed as below in my presence.

Dr. BINDU  
MBBS, MD  
Reg. No.-33435

Signature of the Pathologist/ Doctor

Name:

I confirm, I was on fasting for last 10 (ten) hours. All the Examination / tests as mentioned below were done with my consent.

*Mani Rantan Suman*

(Signature of the Life to be assured)

Name of life to be assured:

**Reports Enclosed:**

Reports Name	Yes/No	Reports Name	Yes/No
ELECTROCARDIOGRAM	YES	PHYSICIAN'S REPORT	
COMPUTERISED TREADMILL TEST	YES	IDENTIFICATION & DECLARATION FORMAT	
HAEMOGRAM	YES	MEDICAL EXAMINER'S REPORT	
LIPIDOGRAM		BST (Blood Sugar Test-Fasting & PP) Both	
BLOOD SUGAR TOLERANCE REPORT		FBS (Fasting Blood Sugar)	
SPECIAL BIO-CHEMICAL TESTS - 13 (SBT-13)	YES	PGBS (Post Glucose Blood Sugar)	
ROUTINE URINE ANALYSIS	YES	Proposal and other documents	
REPORT ON X-RAY OF CHEST (P.A. VIEW)		Hb%	
ELISA FOR HIV	YES	Other Test	FIB/A/C, UCT

Comment Medsave Health Insurance TPA Ltd.

Authorized Signature,



ANNEXURE II - 2

**LIFE INSURANCE CORPORATION OF INDIA**  
**COMPUTERISED TREADMILL TEST**

Form No. LIC03 - 003

Zone \_\_\_\_\_ Division \_\_\_\_\_ Branch \_\_\_\_\_

Proposal No. 5903

Agent/D.O. Code: \_\_\_\_\_ Introduced by: (name & signature) \_\_\_\_\_

Full Name of Life to be assured: MANI RANJAN SUMAN.

Age/Sex: 39/M

**DECLARATION**

I hereby declare that the foregoing answers are given by me after fully understanding the questions. They are true and complete and no information has been withheld. I do agree that these will form part of the proposal dated \_\_\_\_\_ given by me to LIC of India.

Witness

*Mani Ranjan Suman*  
Signature or Thumb Impression of L.A.

*Note : Cardiologist is requested to explain following questions to L.A. and to note the answers thereof.*

1. Have you ever had chest pain, palpitation, breathlessness at rest or exertion? Y/N
2. Are you suffering from heart disease, diabetes, high or low Blood Pressure or kidney disease? Y/N
3. Have you ever had Chest X'Ray, ECG, Blood Sugar, Cholesterol or any other test done? Y/N

*If the answer/s to any/all above questions 'Yes', submit all relevant papers with this form.*

Dated at DELHI on the day of 29/Oct/2004

Signature of L.A.

*Mani Ranjan Suman*

Signature of the Cardiologist  
Name & Address  
Qualification  
Code No.

**Dr. BINDU**  
*Dr.* MBBS, MD  
Reg. No.-33435



## COMPUTERISED TREADMILL TEST

- (a) Pre-test :   Supine  
                  Standing  
                  Hyperventilation
- (b) Exercise:   Stage I        )  
                  Stage II       )  
                  Stage III       )  
                  ... peak exercise
- (c) Recovery:   Recovery  
                  Recovery  
                  Recovery

### Reporting Pattern

Phase Name	Stage Name	Time in Stage	Speed (mph)	Grade (%)	Workload (METS)	HR (bpm)	BP (mmHg)	RPP
PRETEST	SUPINE							
	SITTING							
	STANDING							
	HYPERVENTILATION							
	WARM UP							
EXERCISE	STAGE 1							
	STAGE 2							
	STAGE 3							
	PEAK EXERCISE							
RECOVERY	RECOVERY							
	RECOVERY							
	RECOVERY							

The protocol used - BRUCE

Total Exercise Time - 6:31

Maximum Blood Pressure - 142/92

Maximum Workload - 7.60

Maximum heart rate 162      Maximum predicted heart rate 89 %

Reason for termination - Achieved THR

Dr. BINDU  
MBBS, MD  
Reg. No. - 33435



Comments:

*negative for provokable myocardial ischemia*

Signature of the Cardiologist

Name & Address

Qualification      Code No.

Each stage should have 12 lead tracing with long lead II. Each lead should contain atleast three complexes. On separate individual paper each stage with relevant observations be recorded.

(Signature of the L.A. to be obtained on the stracings)

*M. Prasad*



## ANNEXURE II - 1

## LIFE INSURANCE CORPORATION OF INDIA

Form No. LIC03 - 002

## ELECTROCARDIOGRAM

Zone Division Branch

Proposal No. - 5903

Agent/D.O. Code: Introduced by: (name &amp; signature)

Full Name of Life to be assured: MANI RANJAN SUMAN

Age/Sex : 39/M

## Instructions to the Cardiologist:

- Please satisfy yourself about the identity of the examiners to guard against impersonation
- The examinee and the person introducing him must sign in your presence. Do not use the form signed in advance. Also obtain signatures on ECG tracings.
- The base line must be steady. The tracing must be pasted on a folder.
- Rest ECG should be 12 leads along with Standardization slip, each lead with minimum of 3 complexes, long lead II. If L-III and AVF shows deep Q or T wave change, they should be recorded additionally in deep inspiration. If V1 shows a tall R-Wave, additional lead V4R be recorded.

## DECLARATION

I hereby declare that the foregoing answers are given by me after fully understanding the questions. They are true and complete and no information has been withheld. I do agree that these will form part of the proposal dated \_\_\_\_\_ given by me to LIC of India.

Witness

Signature or Thumb Impression of L.A.

Mani Ranjan Suman

*Note : Cardiologist is requested to explain following questions to L.A. and to note the answers thereof.*

- Have you ever had chest pain, palpitation, breathlessness at rest or exertion? Y/N
- Are you suffering from heart disease, diabetes, high or low Blood Pressure or kidney disease? Y/N
- Have you ever had Chest X- Ray, ECG, Blood Sugar, Cholesterol or any other test done? Y/N

If the answer/s to any/all above questions is 'Yes', submit all relevant papers with this form.

Dated at DELHI on the day of 29/Oct/2024

Signature of L.A.

Mani Ranjan Suman

Signature of the Cardiologist

Name &amp; Address

Qualification Code No.

Dr. BINDU  
MBBS, MD  
Reg. No.-33435



## Clinical findings

(A)

Height (Cm)	Weight (kgs)	Blood Pressure	Pulse Rate
168	80-1	120/80	78/M

(B) Cardiovascular System

N

## Rest ECG Report:

Position	Supine	P Wave	N
Standardisation Imv	N	PR Interval	N
Mechanism	N	QRS Complexes	N
Voltage	N	Q-T Duration	N
Electrical Axis	N	S-T Segment	N
Auricular Rate	78/M	T-wave	N
Ventricular Rate	78/M	Q-Wave	N
Rhythm	Regular		
Additional findings, if any	N-R		

Conclusion: WNLDated at DELHI on the day of 29/09/2024

Dr. BINDU  
MBBS, MD  
Reg. No.-33435



Signature of the Cardiologist  
Name & Address  
Qualification  
Code No.



# ELITE DIAGNOSTIC

7091, GALI NO-10, MATA RAMESHWARI MARG,  
NEHRU NAGAR, KAROL BAGH, DELHI - 110005

MAANI RANJAN SUMAN  
ID : 141  
AGE/SEX : 39 Yr/M  
HT/WT : /  
DATE : 29/10/2024 10:22:17 AM  
REF BY : Dr.  
MACHINE INTERPRETATION : Normal ECG.

RATE : 127 bpm  
BP : N/A  
P Axis : 105 deg  
T Axis : -90 deg  
P Duration : 162 ms  
PR Duration : 185 ms  
QRS Duration : 234 ms  
QT Interval : 261 ms  
QTc Interval : 337 ms

Raw ECG  
Speed : 25 mm/s  
Sensitivity : 10 mm/mV

*ECG - CONL*

*Munish Kumar*

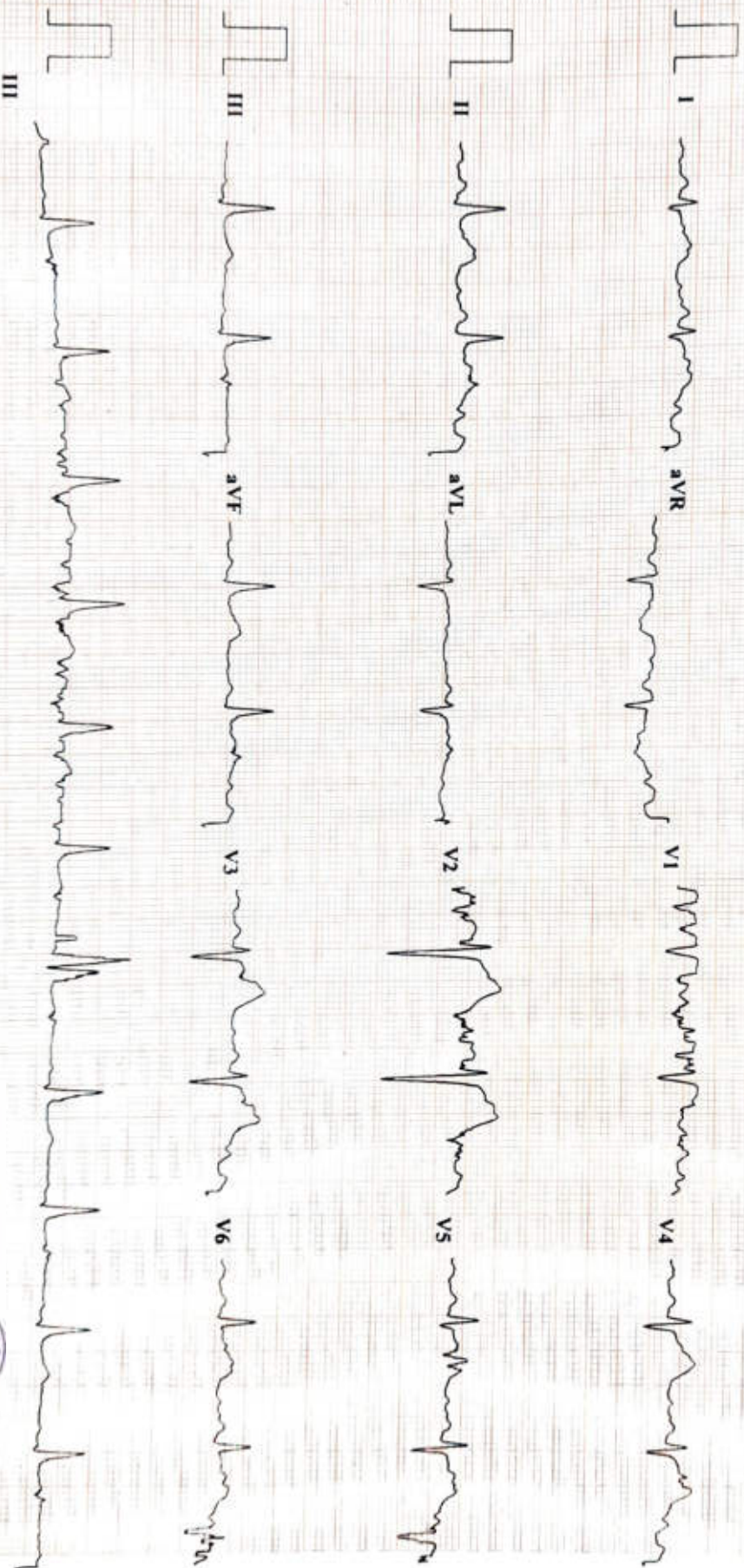

DR. BINDU  
MBBS, MD  
Reg. No. - 33435





# ELITE DIAGNOSTIC

7091, GALI NO-10, MATA RAMESHWARI MARG,  
NEHRU NAGAR, KAROL BAGH, DELHI -110005

*Muni Rishin Kumar*

**KANI RANJAN SUMAN**

ID : 181980

DATE : 29/10/2024

AGE/SEX : 39 / M

HT/WT : 0 / 0

REF. BY : LIC

**TREADMILL TEST REPORT**

PROTOCOL : Bruce

HISTORY :

INDICATION :

MEDICATION :

PHASE	TOTAL TIME	STAGE TIME	SPEED Km/Hr	GRADE %	H.R. bpm	B.P. mmHg	RPP x100	ST LEVEL (MM)			METS
								II	VI	V5	
SUPINE					79	120 / 80	94	0.7	-0.1	1.3	
STANDING					77	120 / 80	92	0.7	-0.2	1.2	
HYPERTENT					77	120 / 80	92	0.9	0	1.3	
VALSALVA	0:3				76	120 / 80	91	0.9	-0.3	1.4	
Stage 1	2:55	2:55	2.7	10	120	128 / 86	153	0.7	-0.1	1.7	4.67
Stage 2	5:55	2:55	4	12	147	138 / 90	202	0.2	0.1	2.2	7.04
Stage 3	6:26	0:26	5.4	14	162	142 / 92	230	-1	0.4	1.5	7.52
PK-EXERCISE	6:31	0:31	5.4	14	162	142 / 92	230	-1.4	0.3	1	7.60
RECOVERY	7:37	0:58			119	140 / 90	166	1	-0.3	2.3	
RECOVERY	9:34	2:55			101	132 / 86	133	0.1	0.7	0.7	
RECOVERY	12:34	5:55			86	126 / 82	108	-0.1	0.3	0.5	

**RESULTS**

EXERCISE DURATION : 6:31

MAX HEART RATE : 162 bpm

MAX BLOOD PRESSURE : 142 / 92 mm Hg

REASON OF TERMINATION : Achieved THR,

BP RESPONSE : Normal,

ARRHYTHMIA : None,

H.R. RESPONSE : Normal Chronotropic Response,

IMPRESSIONS :

IMPRESSSIONS :

Negative for Provocable myocardial ischemia,

MAX WORK LOAD : 7.60 METS

**DR. BINDU**  
MBBS, MD  
Reg No.-33435



Technician :

MANI RANJAN SOMAN  
I.D. 181980  
Age 39/M  
Date 29/10/2024

RATE 79bpm  
B.P. 120/80

# ELITE DIAGNOSTIC

PRETEST  
SUPINE

ST @ 10mm/mV  
80ms PostJ

*Mani Ranjan Soman*  
RAW ECG

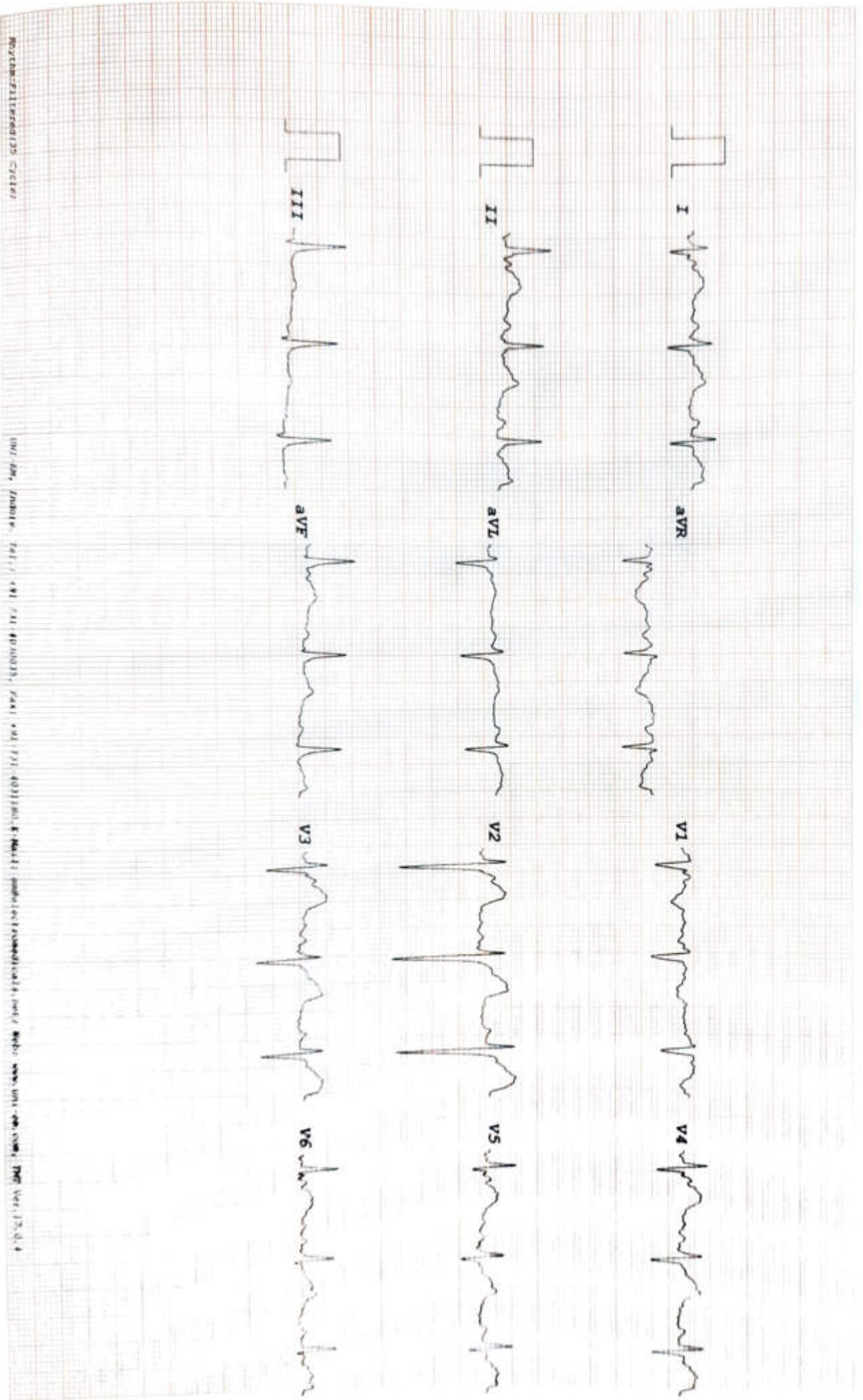









**KANVI RANJAN SODAN**  
I.D. 181980  
Age 39/M  
Date 29/10/2024

**RATE 76bpm**  
B.P. 120/80

# ELITE DIAGNOSTIC

**PRETEST**  
VALSALVA

**ST @ 10mm/mV**  
80ms Post J

**RAW ECG**

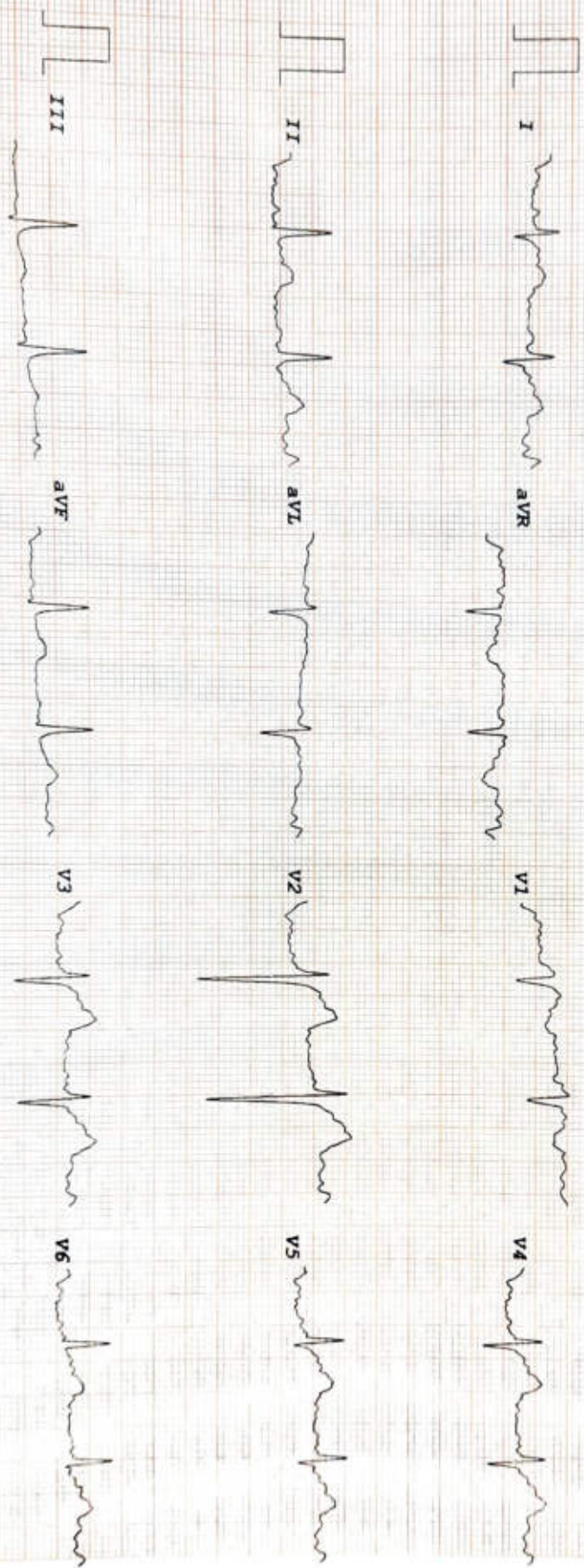



# ELITE DIAGNOSTIC

PANI RANJAN SOMAN  
I.D. 181980  
Age 39/M  
Date 29/10/2024

RATE 120bpm  
B.P. 128/86

Bruce  
Stage 1  
TOTAL TIME 2:55  
PHASE TIME 2:55

ST @ 10mm/mV  
80ms PostJ  
Speed 2.7 km/hr  
SLOPE 10 %

LINKED MEDIAN

Mag. X 2

III

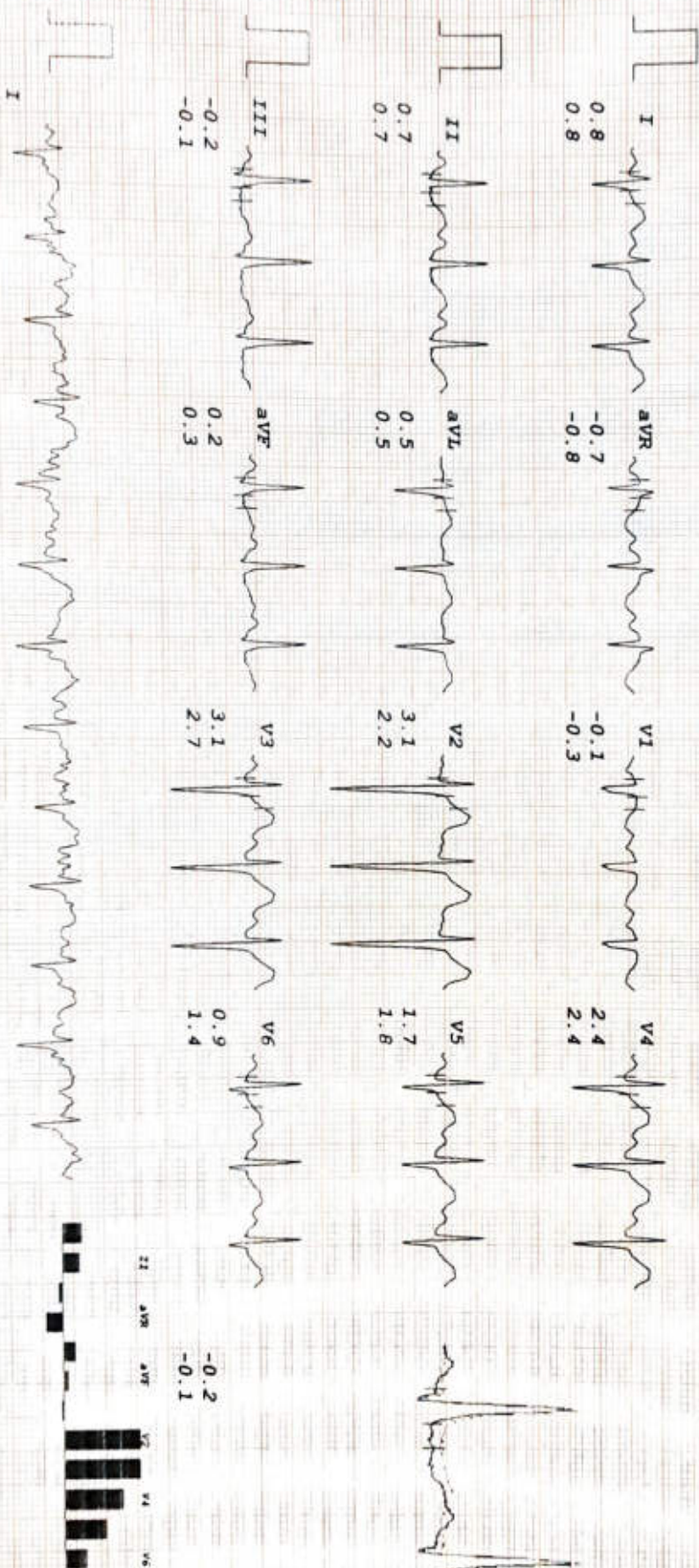



# ELITE DIAGNOSTIC

**KANI RANJAN SUPAN**  
I.D. 181980  
Age 39/M  
Date 29/10/2024

**RATE 147bpm**  
B.P. 138/90

**Bruce**  
Stage 2  
TOTAL TIME 5:55  
PHASE TIME 2:55

**ST @ 10mm/mV**  
80ms PostJ  
Speed 4 km/hr  
SLOPE 12 &

**LINKED MEDIAN**

Mag. X 2

III

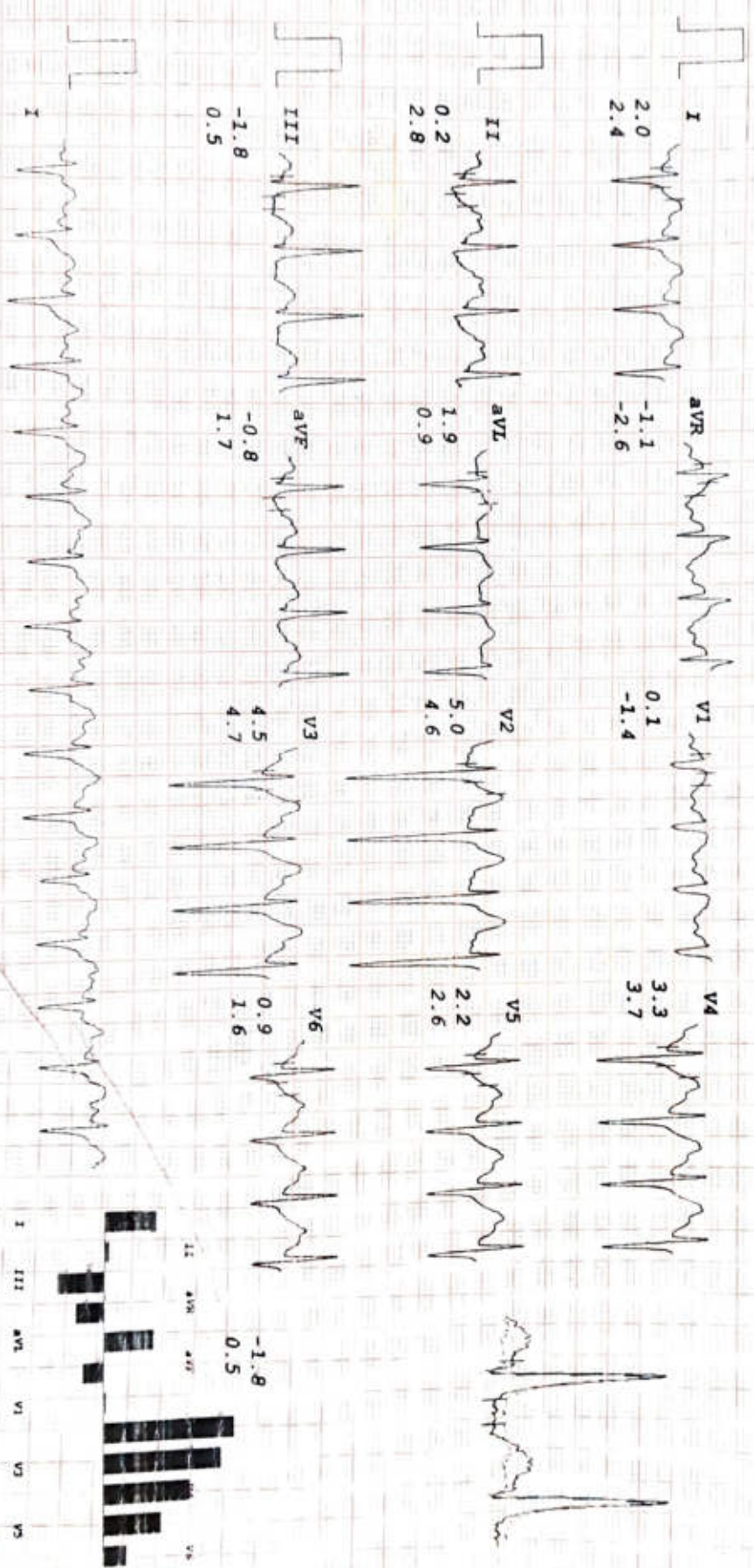

# ELITE DIAGNOSTIC

MANI RANJAN SONAN  
 I.D. 181980  
 Age 39/M  
 Date 29/10/2024

RATE 162bpm  
 B.P. 142/92

Bruce  
 Stage 3  
 TOTAL TIME 6:26  
 PHASE TIME 0:26

ST @ 10mm/mV  
 80ms PostJ  
 Speed 5.4 km/hr  
 SLOPE 14 °

LINKED MEDIAN

Mag. X 2

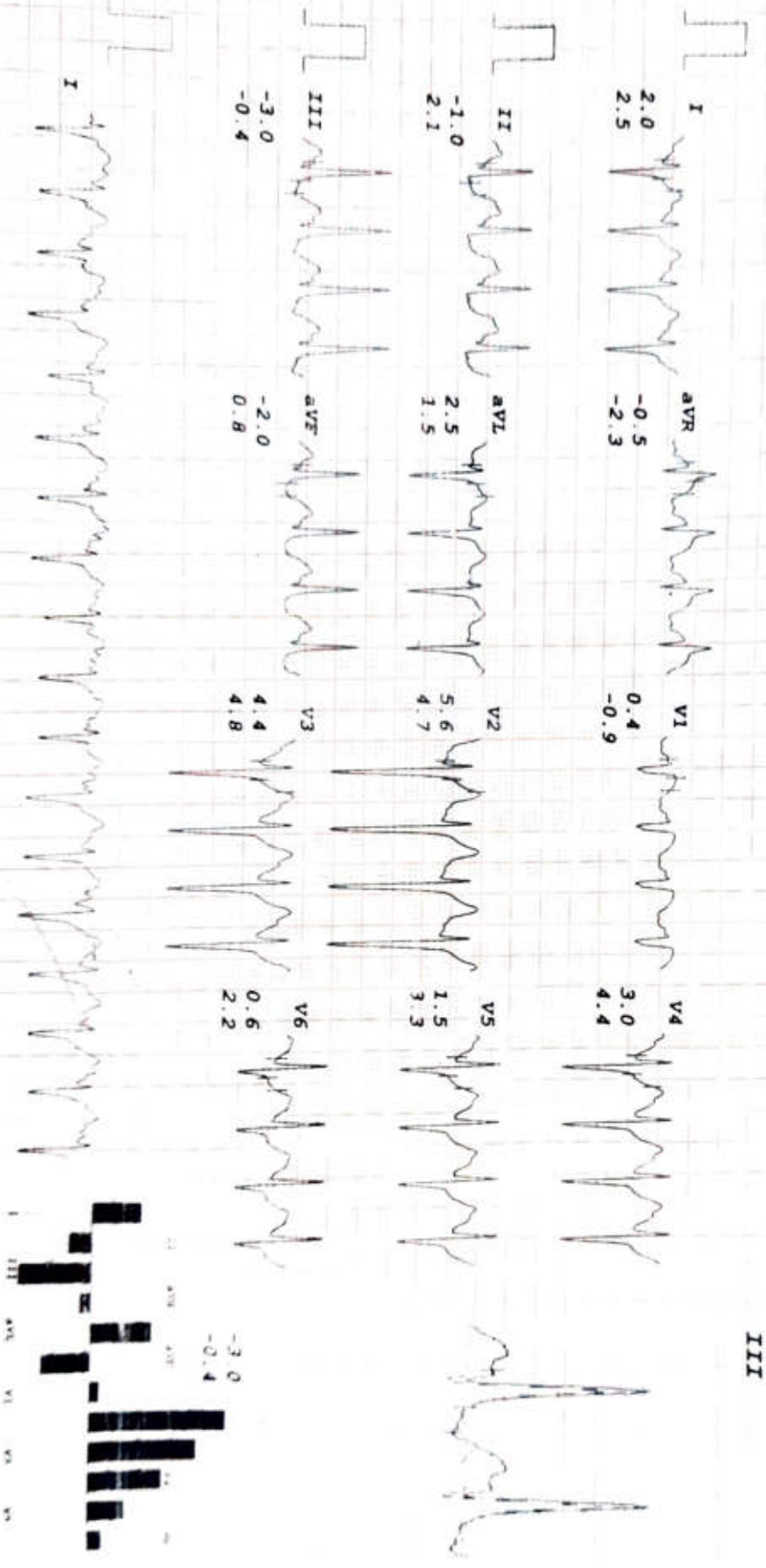



# ELITE DIAGNOSTIC

**KANTI RANJAN SUDAN**  
I.D. 181980  
Age 39/M  
Date 29/10/2024

Rate 162bpm  
B.P. 142/92

Bruce  
PK-EXERCISE  
TOTAL TIME 6:31  
PHASE TIME 0:31

ST @ 10mm/mV  
80ms Pq/cJ  
Speed 5.4 km/hr  
SLOPE 14 @

LINKED MEDIAN

Mag. X 2

III

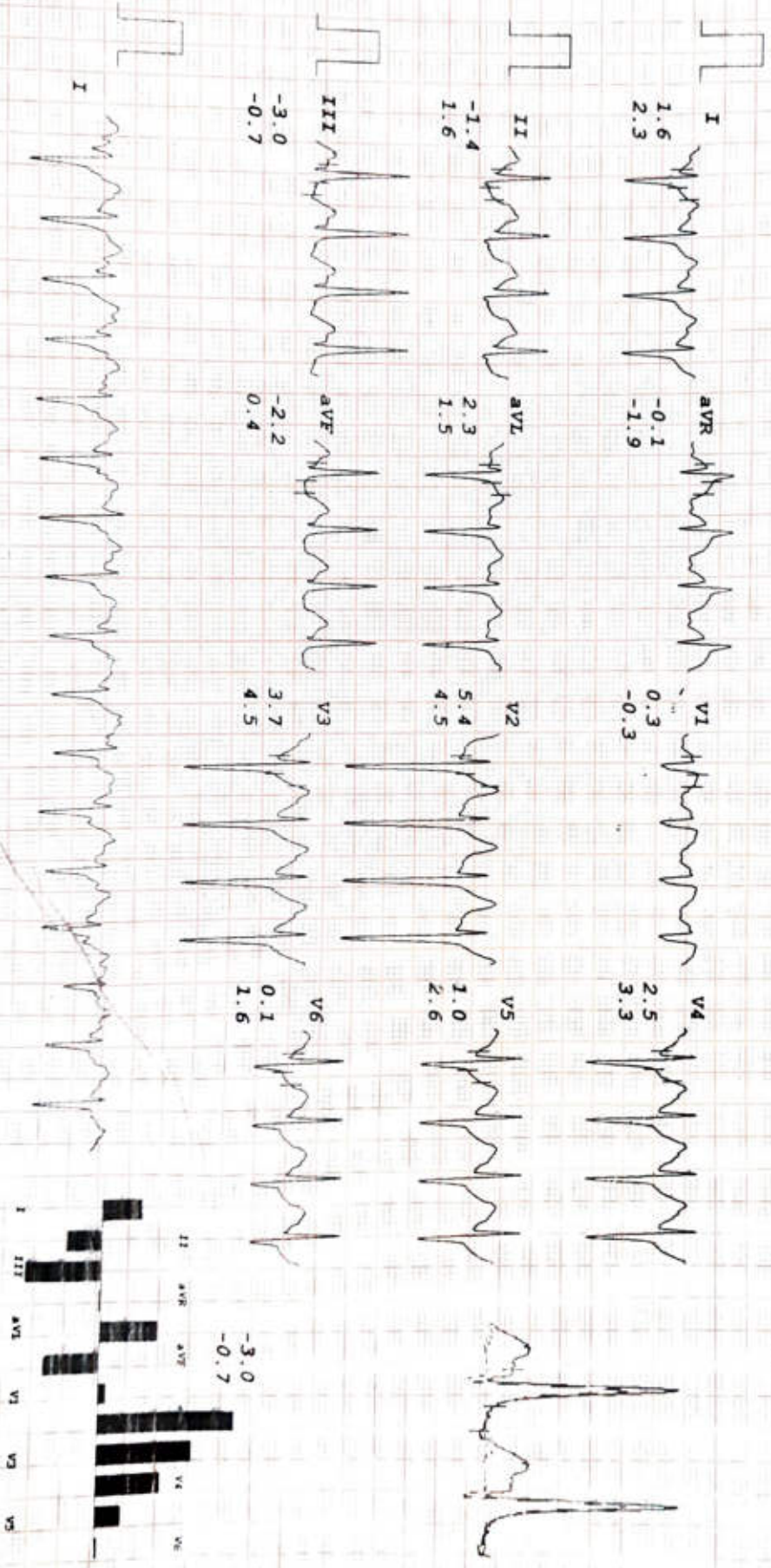

# ELITE DIAGNOSTIC

**KANTI RANJAN SUMAN**  
**I.D. 181980**  
**Age 39/M**  
**Date 29/10/2024**

**RATE 119bpm**  
**B.P. 140/90**

**Bruce**  
**RECOVERY**  
**TOTAL TIME 7:37**  
**PHASE TIME 0:58**

**ST @ 10mm/mV**  
**80ms PostJ**

**LINKED MEDIAN**

Mag. X 2

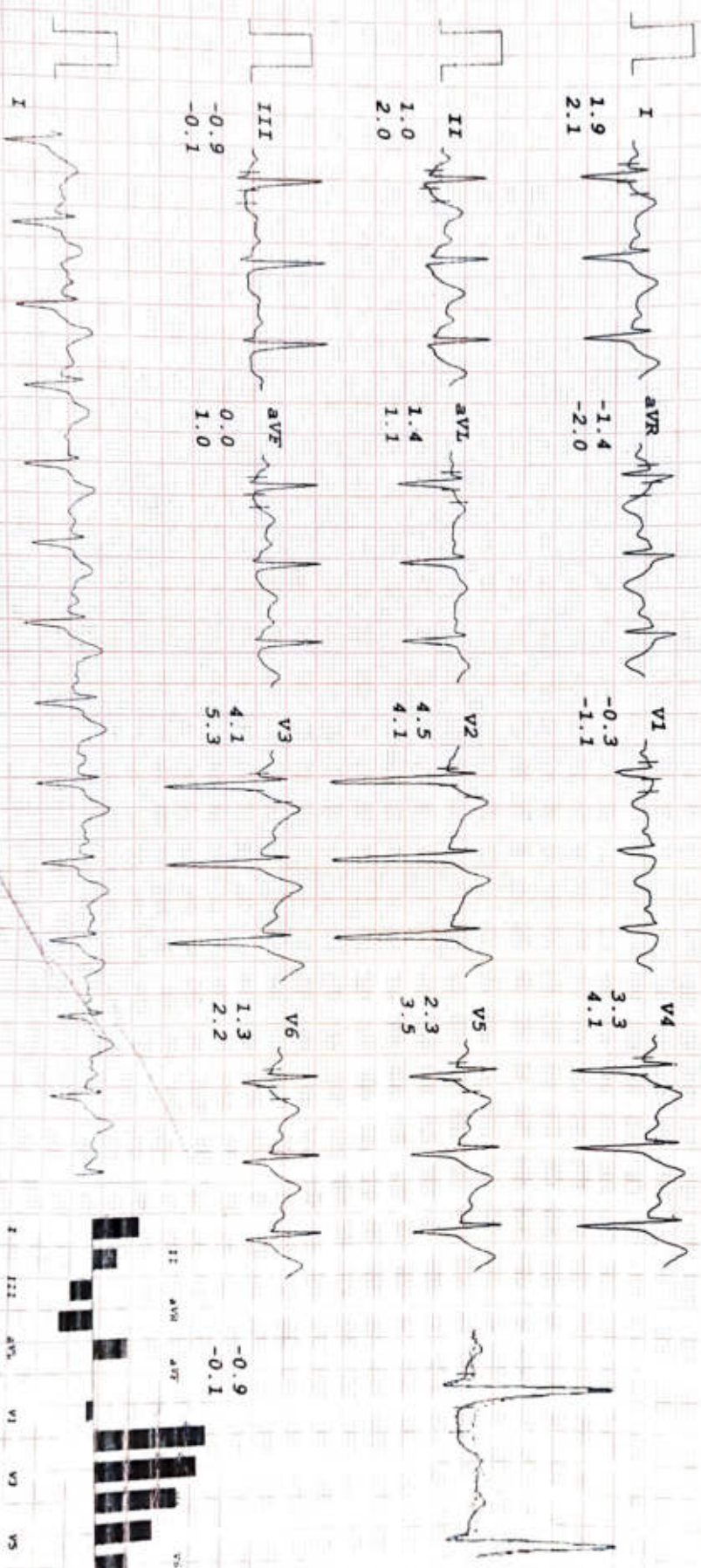



# ELITE DIAGNOSTIC

PANI RANJAN SUMAN  
 I.D. 181980  
 Age 39/M  
 Date 29/10/2024

RATE 101bpm  
 B.P. 132/86

Brice  
 RECOVERY  
 TOTAL TIME 9:34  
 PHASE TIME 2:55

ST @ 10mm/mV  
 80ms PostJ

LINKED MEDIAN

Mag. X 2

III

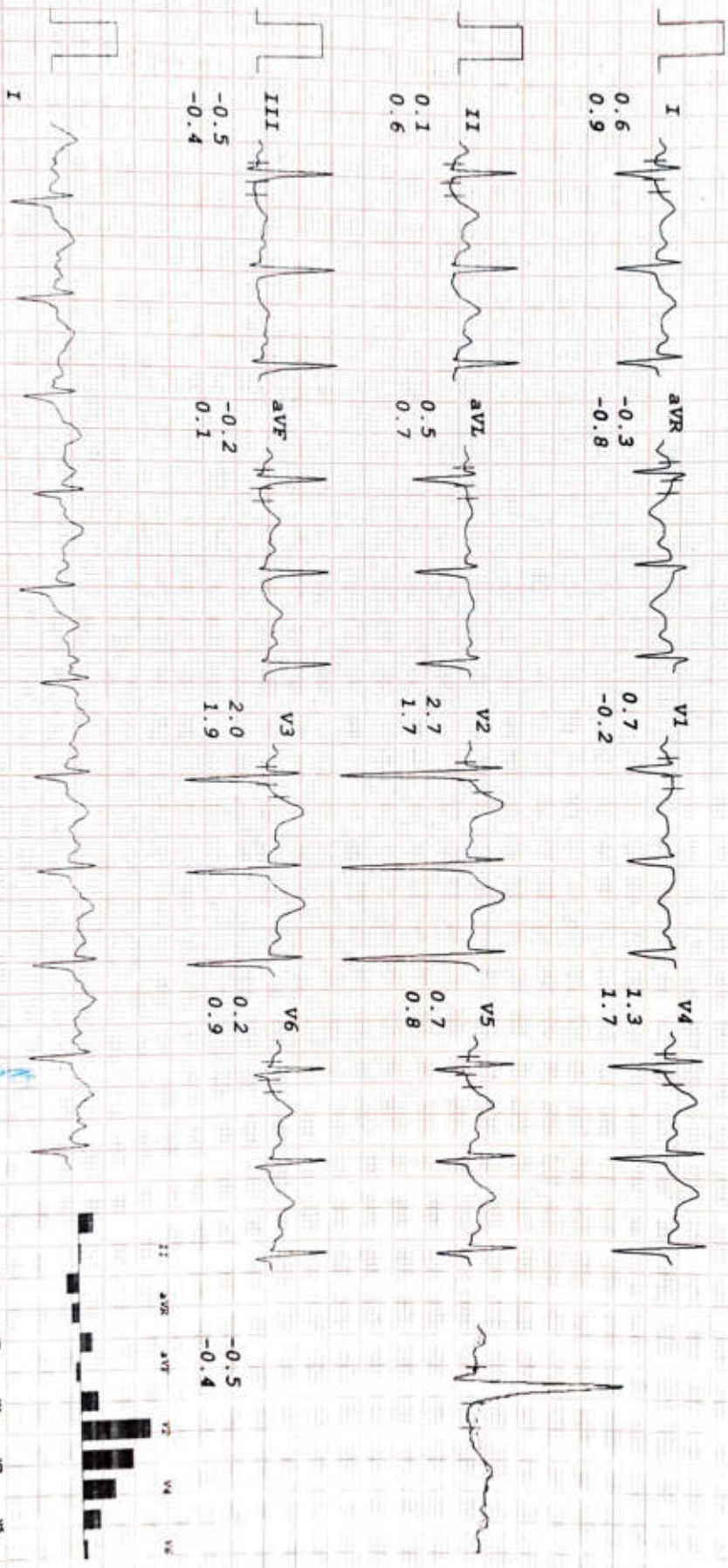



# ELITE DIAGNOSTIC

KANI RANJAN SUMAN  
I.D. 181980  
Age 39/M  
Date 29/10/2024

RATE 86bpm  
B.P. 126/82

Bruce  
RECOVERY  
TOTAL TIME 12:34  
PHASE TIME 5:55

ST @ 10mm/mV  
80ms PostJ

LINKED MEDIAN

Mag. X 2

III

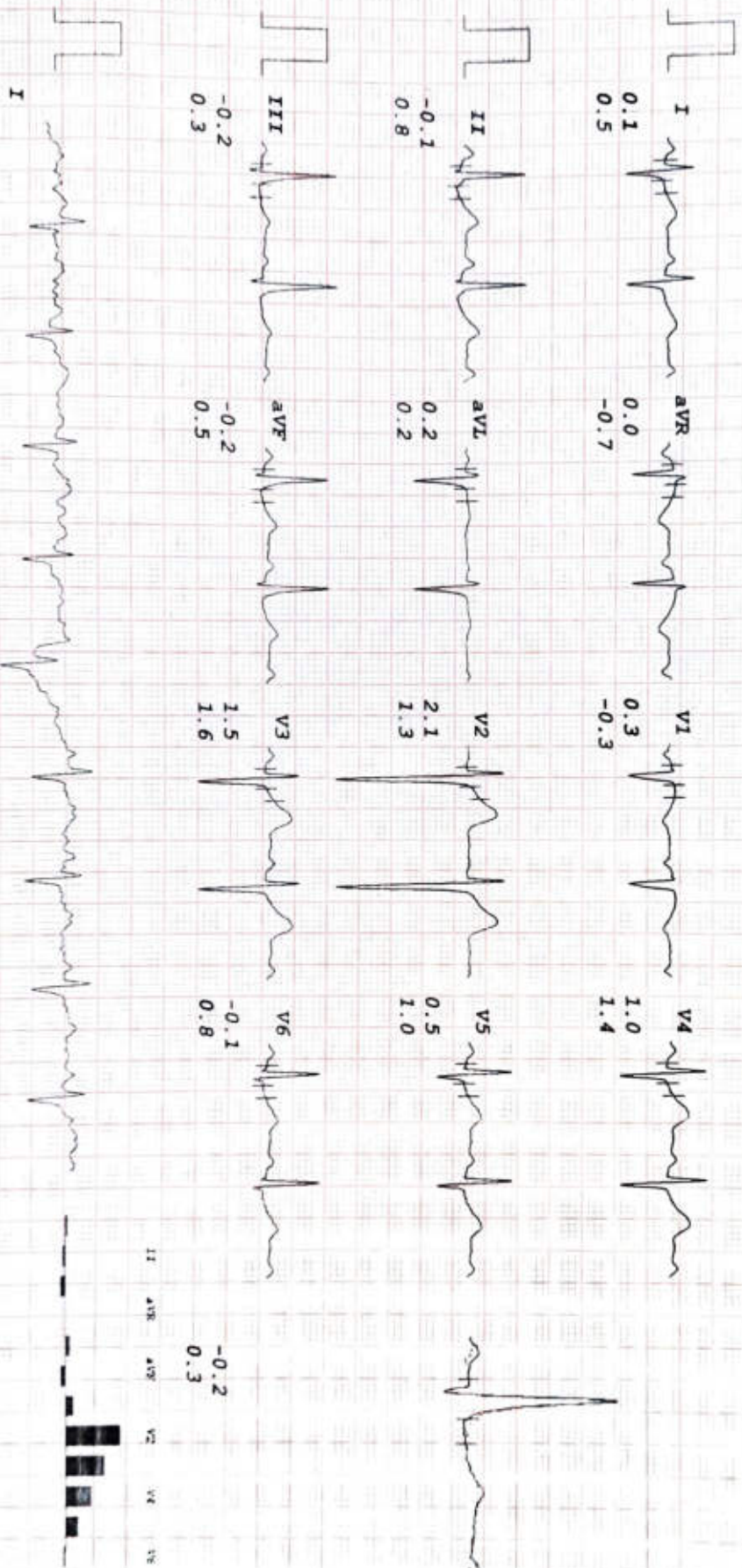

-0.2  
0.3

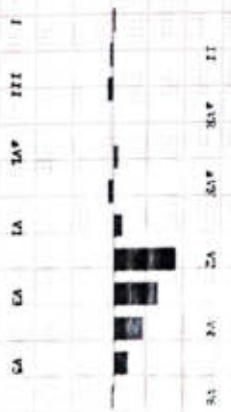





# ELITE DIAGNOSTIC

Email - elitediagnostic4@gmail.com

PROP. NO. : 5903  
S. NO. : 110285  
NAME : MR. MANI RANJAN SUMAN AGE/SEX - 39/M  
REF. BY : LIC  
Date : OCTOBER, 29, 2024

## BIOCHEMISTRY-(SBT-13)

Test	Result	Units	Normal Range
Blood Sugar Fasting	94.48	mg/dl	70-115
S. Cholesterol	162.11	mg/dl	130-250
H.D.L. Cholesterol	68.42	mg/dl	35-90
L.D.L. Cholesterol	116.80	mg/dl	0-160
S. Triglycerides	102.61	mg/dl	35-160
S. Creatinine	0.85	mg/dl	0.5-1.5
Blood Urea Nitrogen (BUN)	11.22	mg/dl	06-21
Albumin	4.8	gm%	3.2-5.50
Globulin	3.1	gm%	2.00-4.00
S. Protein Total	7.9	gm%	6.00-8.5
AG/Ratio	1.54		0.5-3.2
Direct Bilirubin	0.2	mg/dl	0.00-0.3
Indirect Bilirubin	0.6	mg/dl	0.1-1.00
Total Bilirubin	0.8	mg/dl	0.1-1.3
S.G.O.T.	32.90	IU/L	00-42
S.G.P.T.	33.74	IU/L	00-42
Gamma Glutamyl Transferase (GGT)	42.33	IU/L	00-60
S. Alk. Phosphatase	84.48	IU/L	28-111

(Children 151-471)

\*\*\*\*\*End of The Report\*\*\*\*\*

*Please correlate with clinical conditions.*

**DR. T.K. MATHUR**

M.B.B.S. MD (PATH)

REGD. NO. 19702

Consultant Pathologist

7091, Gali no. 10, Mata Rameshwari Marg, Nehru Nagar Karol Bagh, Delhi- 110005 Contact: +91-9650089041, 9871144570

NOTE: Not to the final Diagnosis if highly abnormal or do not correlate clinically. Please refer to the lab without any hesitation. This report is not for medico-legal cases.



# ELITE DIAGNOSTIC

Email - elitediagnostic4@gmail.com

PROP. NO. : 5903  
S. NO. : 110285  
NAME : MR. MANI RANJAN SUMAN AGE/SEX - 39/M  
REF. BY : LIC  
Date : OCTOBER, 29, 2024

## Cotinine

Test	Result
Cotinine	NEGATIVE

## Cotinine Levels

- <10 ng/mL – Non-active smoker.
- 10 ng/mL to 100 ng/mL – Light smoker or moderate passive exposure.
- >200 ng/mL – Considered to be heavy smokers

**NOTE :-** We are using Nano Card method in Urine cotinine. In This method only Negative & Positive values are there.

Cotinine test is a rapid, self-controlled immunoassay for the qualitative detection of cotinine in human urine. Cotinine is a primary metabolite of nicotine and remains in the body of habitual tobacco users for approximately 17 hours..

\*\*\*\*\*End of The Report\*\*\*\*\*

Please correlate with clinical conditions.

**DR. T.K. MATHUR**

M.B.B.S. MD (PATH)

REGD. NO. 19702

Consultant Pathologist

7091, Gali no. 10, Mata Rameshwari Marg, Nehru Nagar Karol Bagh, Delhi- 110005 Contact: +91-9650089041, 9871144570

NOTE : Not to the final Diagnosis if highly abnormal or do not correlate clinically. Please refer to the lab without any hesitation. This report is not for medico - legal cases.





# ELITE DIAGNOSTIC

Email - elitediagnostic4@gmail.com

PROP. NO. : 5903  
S. NO. : 110285  
NAME : MR. MANI RANJAN SUMAN  
REF. BY : LIC  
Date : OCTOBER, 29, 2024  
AGE/SEX - 39/M

## HAEMOGRAM

Test	Result	Units	Normal Range
Hemoglobin	14.31	gm/dl	12-18
Red Blood Cell [RBC]	5.85	mill.	M-4.6-6.5 F-3.9-5.6
Hematocrit: [PCV]	40.20	%	37-54
Mean Cell Value [MCV]	83.15		76-96
Mean Cell Hemoglobin [MCH]	30.11	pg	27-32
Mean Cell Hemoglobin Conc. [MCHC]	31.40	%	30-35
Total Leucocytes Count (TLC)	8,000	cumm	4000-11000
<b>Differential Leucocytes Count [D.L.C]</b>			
Neutrophils	60	%	40-75
Lymphocytes	30	%	20-45
Eosinophils	07	%	02-10
Monocytes	03	%	01-06
Basophills	00	%	00-01
Platelet count	2.26	LACKS	1.5-4.5
E S R (Wintrobess method)	12	M.M.	0 - 20

\*\*\*\*\*End of The Report\*\*\*\*\*

*Please correlate with clinical conditions.*

**DR. T.K. MATHUR**

M.B.B.S. MD (PATH)

REGD.NO. 19702

Consultant Pathologist

7091, Gali no. 10, Mata Rameshwari Marg, Nehru Nagar Karol Bagh, Delhi- 110005 Contact: +91-9650089041, 9871144570

NOTE : Not to the final Diagnosis if highly abnormal or do not correlate clinically. Please refer to the lab without any hesitation. This report is not for medico-legal cases.



# ELITE DIAGNOSTIC

Email - elitediagnostic4@gmail.com

PROP. NO. : 5903  
S. NO. : 110285  
NAME : MR. MANI RANJAN SUMAN AGE/SEX - 39/M  
REF. BY : LIC  
Date : OCTOBER, 29, 2024

## ROUTINE URINE ANALYSIS

### **PHYSICAL EXAMINATION**

Quantity : 20.ml  
Colour : P. YELLOW  
Transparency : Clear  
Sp Gravity : 1.013

### **CHEMICAL EXAMINATION**

Reaction : ACIDIC  
Albumin : Nil /HPF  
Reducing Sugar : Nil. /HPF

### **MICROSCOPIC EXAMINATION**

Pus Cells/WBCs : 0-1. /HPF  
RBCs : Nil. /HPF  
Epithelial Cells : 0-1. /HPF  
Casts : Nil.  
Crystals : Nil. /HPF  
Bacteria : Nil.  
Others : Nil.

\*\*\*\*\*End of The Report\*\*\*\*\*

*Please correlate with clinical conditions.*

DR. T.K. MATHUR  
M.B.B.S. MD (PATH)  
REGD.NO. 19702  
Consultant Pathologist

7091, Gali no. 10, Mata Rameshwari Marg, Nehru Nagar Karol Bagh, Delhi- 110005 Contact: +91-9650089041, 9871144570  
NOTE : Not to the final Diagnosis if highly abnormal or do not correlate clinically. Please refer to the lab without any hesitation. This report is not for medico-legal cases.





# ELITE DIAGNOSTIC

Email - elitediagnostic4@gmail.com

PROP. NO. : 5903  
S. NO. : 110285  
NAME : MR. MANI RANJAN SUMAN AGE/SEX - 39/M  
REF. BY : LIC  
Date : OCTOBER, 29, 2024

## HAEMATOLOGY

Test	Result	Units
Glycosylated Haemoglobin (HbA1c)	5.54	%

## INTERPRETATION

Normal	:	5.0 - 6.7
Good Diabetic Control	:	6.8 - 7.3
Fair Control	:	7.4 - 9.1
Poor Control	:	more than 9.1

*Note: - Glycosylated Haemoglobin is a specific component of HBA1C and is the blood glucose bound to it. This test is an index of carbohydrate in balance during the preceding two Months. The estimation is of greater importance for specific group of patient. This result are not affected by time, meal intake exercise, diabetic drugs, emotional Stress etc. HbA1c should be routinely monitored ideally at least every 3 months.*

\*\*\*\*\*End of The Report\*\*\*\*\*

*Please correlate with clinical conditions.*

**DR. T.K. MATHUR**

M.B.B.S. MD (PATH)

REGD. NO. 19702

*(Signature)* Consultant Pathologist

7091, Gali no. 10, Mata Rameshwari Marg, Nehru Nagar Karol Bagh, Delhi- 110005 Contact: +91-9650089041, 9871144570

NOTE : Not to the final Diagnosis if highly abnormal or do not correlate clinically. Please refer to the lab without any hesitation. This report is not for medico-legal cases.



# ELITE DIAGNOSTIC

Email - elitediagnostic4@gmail.com

PROP. NO. : 5903  
S. NO. : 110285  
NAME : MR. MANI RANJAN SUMAN AGE/SEX - 39/M  
REF. BY : LIC  
Date : OCTOBER, 29, 2024

## SEROLOGY

**Test Name** : *Human Immunodeficiency Virus I&II {HIV} (Elisa method)*  
**Result** : "Non-Reactive"  
**Normal-Range** : "Non-Reactive"

**Test Name** : *Hepatitis B Surface Antigen {HbsAg} ( Elisa method )*  
**Result** : "Non-Reactive"  
**Normal-Range** : "Non-Reactive"

\*\*\*\*\*End of The Report\*\*\*\*\*

*Please correlate with clinical conditions.*

DR. T.K. MATHUR  
M.B.B.S. MD (PATH)  
REGD. NO. 19702  
Consultant Pathologist

7091, Gali no. 10, Mata Rameshwari Marg, Nehru Nagar Karol Bagh, Delhi- 110005 Contact: +91-9650089041, 9871144570  
NOTE : Not to the final Diagnosis if highly abnormal or do not correlate clinically. Please refer to the lab without any hesitation. This report is not for medico-legal cases.



**ELITE**  
**DIAGNOSTIC**



 **GPS Map Camera**

New Delhi, Delhi, India  
11843/8, Guru Ravi Das Marg, Nehru Nagar, Sat Nagar, Karol  
Bagh, New Delhi, Delhi, 110005, India  
Lat 28.648197° Long 77.182845°  
29/10/24 10:45 AM GMT +05:30

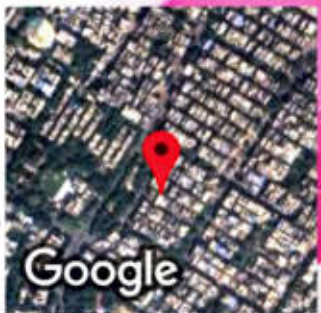

Google

आयकर विभाग  
INCOME TAX DEPARTMENT



सत्यमेव जयते

भारत सरकार  
GOVT. OF INDIA

MANI RANJAN SUMAN

SURENDRA LAL

07/03/1985

Permanent Account Number

CLFPS8947A

*Mani Ranjan Suman*

Signature



08102009