



THAREJA NURSING HOME



DIGITAL X-RAY, OPG, COMPUTERISED ECG & EEG, DIAGNOSTIC
LABORATORY EQUIPED WITH COMPUTERISED AUTO ANALYZER & CBC

1, Ram Kuteer, Company Bagh Road, ALWAR - 301001 (Ra.) Ph: 0144-2700184, 2331842

PROPOSAL NO. 22J92806100020304S
Patient Name MR MEENU KUMARI
Ref. By Dr. M. N. THAREJA

Date 18/06/2022
Age 31 Yrs.
Sex F

	Details of packages	Patients report	Units	Normal value
	HB	10.4	gm%	M-13.5-18, F-11.5-16.5
	TRBC	3.99	million /cu mm	M-4.0-5.5, F-3.9-5.6
	TWBC	5,800	cu mm	4000-11000
DLC	Polymorphs	70	%	42-75
	Lymphocytes	26	%	20-50
	Eosinophil	04	%	1-6
	ESR	03	mm 1 st Hr.	M-0-9, F-0-20
	Platelets	239000	Lack / cu mm	1.5-4
	PCV	29.9	%	37-54
	MCV	74.9	Cubicmicrons	86-98
	MCH	26.1	Picograms	26-34
	MCHC	34.8	%	32-36
Blood Grouping & Rh Factor		** B ⁺ Rh-VE(Negative)		
	BUN	11.0	mg %	M-7-20
	S. Creatinine	0.80	Mg/100ml	0.9-1.4 mg /100 ml
	HBsAg	-		
	HIV I & II	-	Elisa Method	
	HbA1C	4.9	%	4-6%
	VDRL	-		

	Details of packages	Patients report	Units	Normal value
LFT	GGTP	24.0	U/L	5-60
	SGOT	17.0	Units / ml	Upto 40
S. Bilirubin	SGPT	19.0	Units / ml	Upto 40
	Total Bilirubin	0.70	mg%	Upto 1.2
	Direct Bilirubin	0.40	mg%	0-0.25
	Indirect Bilirubin	0.30	mg%	
	T. Protein	7.20	Gm%	6.2-8.3
	S. Albumin	4.18	Gm%	3.2-5.3
	Globulin	3.02	Gm%	
	Alkaline phosphate		IU/L	60 - 170
	S. Calcium	-	Gm%	8.5-10.5
	Uric Acid	2.71	Mg%	2.5-7 mg%
Blood Sugar Fasting		75.0	Mg%	60-110 mg %
Blood Sugar PP		102.0	Mg%	Upto 160
Lipid Profile	S. Cholesterol	148.0	mg%	120-220
	S. Triglycerides	112.0	mg/ml	Upto 170
	HDL Cholesterol	71.0	IU/L	
	LDL cholesterol	120.0	IU/L	450 at 37 ^o C
	VLDL	22.0	mg %	Upto 35

Routine Urine Analysis

Physical/ Chemical		Microscopic:	
Appearance	Clear	RBCs	Nil
Specific Gravity	1010	WBCs	1-2/HPF
Ph	ACIDIC	Epith. Cells	2-3/HPF
Albumin	Nil	Casts	Nil
Glucose F	NIL	Crystals	Nil
Ketones	----	Bacteria	Nil
Blood	Nil	Glucose P.P.	NIL

Signature of Technician

Signature of Doctor

This Report is not Valid for Medical Legal Purpose



भारतीय विशिष्ट पहचान प्राधिकरण
भारत सरकार
Unique Identification Authority of India
Government of India

नामांकन क्रम/ Enrolment No.: 2034/61441/02259

To
Meenu Kumari
Meenu Kumari
W/O Prakash Chand Bauddh
F-159
shikshak colony
surya nagar
near C block
Alwar
Alwar
Alwar Rajasthan - 301001
9460658500

Download Date: 14/03/2018

Generation Date: 12/02/2016

Signature Not Verified
Digitally signed by Meenu Kumari
UNIQUE IDENTIFICATION
AUTHORITY OF INDIA 03
Date: 2018.03.14 09:28:50
IST

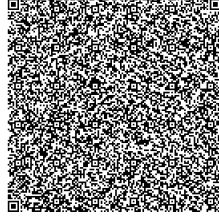

आपका आधार क्रमांक / Your Aadhaar No. :
5499 9179 4722
मेरा आधार, मेरी पहचान



भारत सरकार
Government of India



Meenu Kumari
Meenu Kumari
जन्म तिथि/DOB: 18/08/1990
महिला/ FEMALE

5499 9179 4722

मेरा आधार, मेरी पहचान



सूचना

- आधार पहचान का प्रमाण है, नागरिकता का नहीं |
- पहचान का प्रमाण ऑनलाइन ऑथेंटिकेशन द्वारा प्राप्त करें |
- यह एक इलेक्ट्रॉनिक प्रक्रिया द्वारा बना हुआ पत्र है |

INFORMATION

- Aadhaar is a proof of identity, not of citizenship.
- To establish identity, authenticate online.
- This is electronically generated letter.

- आधार देश भर में मान्य है ।
- आधार भविष्य में सरकारी और गैर-सरकारी सेवाओं का लाभ उठाने में उपयोगी होगा ।
- Aadhaar is valid throughout the country .
- Aadhaar will be helpful in availing Government and Non-Government services in future .



भारतीय विशिष्ट पहचान प्राधिकरण
Unique Identification Authority of India

पता:
W/O प्रकाश चंद बौध्द, एफ-159, शिक्षक कॉलोनी, सूर्य
नगर, सी ब्लॉक के पास, अलवर, अलवर,
राजस्थान - 301001

Address:
W/O Prakash Chand Bauddh, F-159,
shikshak colony, surya nagar, near C block,
Alwar, Alwar,
Rajasthan - 301001

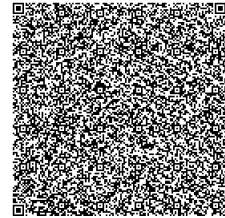

5499 9179 4722



1947
help@uidai.gov.in



www.uidai.gov.in



THAREJA NURSING HOME



DIGITAL X-RAY, OPG, COMPUTERISED ECG & EEG, DIAGNOSTIC
LABORATORY EQUIPED WITH COMPUTERISED AUTO ANALYZER & CBC

1, Ram Kuteer, Company Bagh Road, ALWAR - 301001 (Raj.) Ph: 0144-2700184, 2331842

PROPOSAL NO.

Date 18-06-2022

Patient Name MEENU KUMARI

Age 31 Yrs.

Ref. By Dr. M. N. THAREJA

Sex F

PART - X-RAYED : X-RAY CHEST PA VIEW
REPORT : X-RAY CHEST P.A. VIEW
:- Chest is bilaterally symmetrical.
:- C.P. Angles are clear.

CONCLUSION: Normal Study

Signature of Technician

Signature of Doctor

Right

PRAKASH CHAND 37 Y BY DR M.N.THAREJA 79670.22.5 M CHEST, PA 6/18/2022
THAREJA NURSING HOME. COMPANY BAGH ROAD, ALWAR

Patient Name

Preethu Kumar

HR 85/min

SINUS RHYTHM
NORMAL ECG

P Axis: 57°

Intervals:

RR 786 ms
P 98 ms
PR 150 ms
QRS 82 ms
QT 350 ms
QTc 405 ms

QRS 81°
T 56°
5.72
P (I) 0.16 mV
P (VI) 0.48 mV
R (V8) 0.84 mV
Sokol. 1.37 mV

Age: 31 Y / F

Weight: 65 kg

Height: 181 cm

UNCONFIRMED REPORT

Normal

10 mm/mV

10 mm/mV

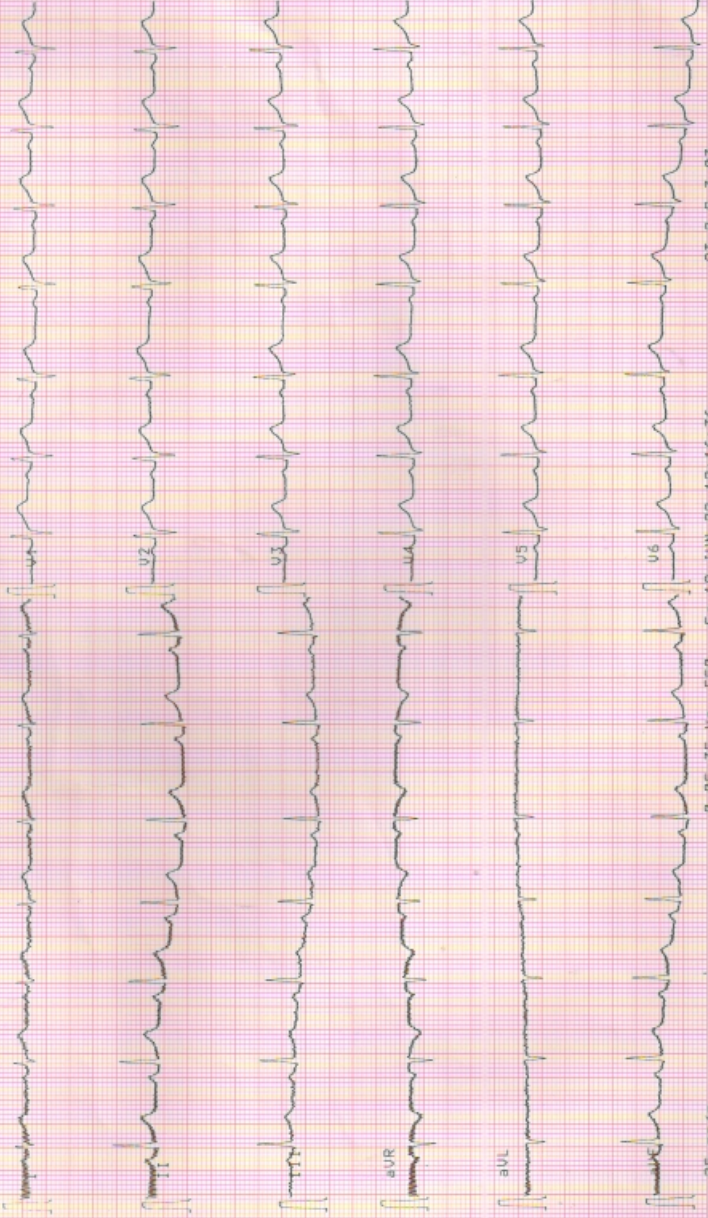



GUPTA ENT AND HEART CENTRE

Dayanand Marg, Nangli Circle, Alwar (Raj.) Ph. 0144-3591336 | M. 7378184427

Echocardiography Report

Name : Mrs. Meenu Kumari Refd by: Dr. M. N. Thareja
Age / Sex : 31yrs./Female Date : 18 June 2022

Clinical Diagnosis : For Cardiac Evaluation
2D Echocardiography Findings
Mitral Valve : Normal
Aortic Valve : Normal
Tricuspid Valve : Normal
Pulmonary Valve : Normal
Left Atrium : 3.8cm: Normal
Left Ventricle : Normal LV size with normal LV systolic function. No RWMA

LVIDd	4.3cm.	IVSd	1.0cm.	EF	60%	Visual
LVIDs	2.4cm.	PWd	0.9cm.	EF	%	F.S.

Right Atrium : Normal
Right Ventricle : Normal
Aorta : 2.3cm: Normal
Pulmonary Artery : Normal
Pulmonary Veins : Normal
Superior Venacava : Normal
Inferior Venacava : Normal
Pericardium : Normal
Intracardiac Masses : No Intracardiac masses seen
IAS/IVS : Intact

Doppler Findings:

Valve	Peak Velocity (cm/s)	Peak Gradient (mmHg)	Mean Gradient (mmHg)	Regurgitation Grade	others/comments
Mitral Valve	E-/A-105/72			No MR	
Aortic Valve	141				
Tricuspid Valve				Mild TR	RVSP-25mmHg+RAP
Pulmonary Valve	84				

Diagnosis : Transthoracic echo done in supine position at resting heart rate of 75bpm, shows **Normal LV size with normal LV systolic function. LVEF~60% (Visual). No RWMA.**
Other cardiac chambers are normal in Size.
No MR, Mild TR, RVSP-25mmHg+RAP.
Normal MIP.
No pericardial effusion /Vegetation /Clot Intracardiac masses seen.
Normal left sided arch of aorta, No Coarctation.

Please correlate clinically

Dr. Prachi Gupta
MBA Cardiac
Dr. Prachi GUPTA
(Non-invasive Cardiologist)
Gupta ENT and Heart Centre
Nangli Circle, Alwar



THAREJA NURSING HOME

1, Ram Kuteer Company Bagh Road, ALWAR - 301001 (Raj.)
Mob. 9982111801, Ph. 0144-2700184, 2331842, Telefax: 0144-2342339
E-mail: drmnthareja@yahoo.com



Name Miss Meenu Kumar Age Yr OPD/UHD Date 18/6/22
Address Mobile No.....

VITALS	B.P.	Pulse	Temp.	Wt.	Ht.	Allergies
--------	------	-------	-------	-----	-----	-----------

Complaints

Routine eye check up

Findings

VA $\left\{ \begin{array}{l} 6/12 \rightarrow 6/6 \\ 6/9 \rightarrow 6/6 \end{array} \right.$

S/L
Cornea clear b/f

N6
Investigation

Color vision - WNL
- WNL

Treatment

Adv (1) glasses

DR. M.N. THAREJA

7233 (RMC)
Male Infertility Specialist

DR. SAVITA THAREJA

7600 (RMC)
Female Infertility Specialist

DR. JAYANTHAREJA

A-0824 (RSDC)
M.D.S.
Oral & Maxillo - Facial Surgery
Ex Resident Trauma Centre,
AIIMS, Delhi

DR. SHIVANI THAREJA

10807 / 31220 (RMC)
Ophthalmologist
Cornea Specialist

DR. PRERNA THAREJA

A-3574
MDS (Endodontics)
Root Canal Specialist
Ex Resident
AIIMS, Jodhpur

DR. H.R. GUPTA

1744 (RMC)
Senior Consultant
M.S. Gen Surgeon

DR. VARUN SAPRA

Reg. No. 70990 (DMC)
MBBS DNB ORTHO, D.ORTHO
Joint Replacement &
Arthroscopy Surgeon

Shivani
Dr. Shivani Thareja
M.S. (OPHTHAL)
Fellow (CORNEA)
L.V. Prasad Eye Institute
CORNEA CONSULTANT

Pain Scale

0



No Pain

2



Mild Pain

4



Distressing

6



Disressing

8



Intense

10



Excruciating

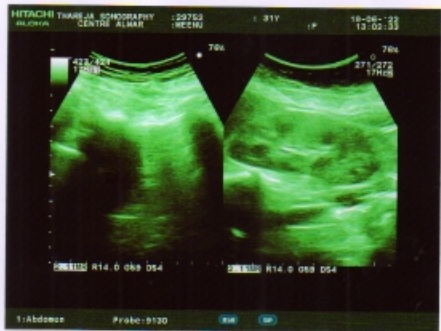
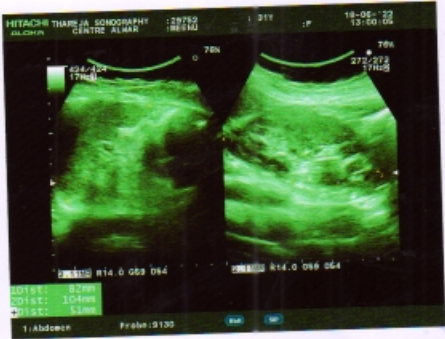



2022/6/18 09:08



THAREJA SONOGRAPHY CENTRE

1, Ram Kuteer, Company Bagh Road, ALWAR - (0144) 2700184



This report is not valid for MLC Purpose

Ref. No.

Date 18/06/2022

Name of Patient MRS MEENU
Ref.By: SELF

Age 31 yrs Sex F

Sonography Report - abdomen

LIVER: Size: RL: 13.9 Cm. L. L.: 5.0 Cm.
Margins: Regular I. H. B. R.: ND
Parenchyma: Echo
C. B. D. Size: 3.2 mm. LUMEN: Clear
P.V. Size: mm LUMEN: Clear

GALL BLADDER Size 3.4 X 1.6 cm LUMEN: Clear

Wall thickness: N

PANCREAS: N

SPLEEN: 7.2 cm

KIDNEYS: Size:- Right : 10.2 X 4.4 cm Left: 10.4 X 4.6 cm

Pelvicalycal System : | N
Cortico - Medu. Diff : |

RETROPERITONEUM : Not seen
LYMPH - NODES :
PLEURAL EFFUSION :
ASCITES :

URINARY BLADDER:

Prevoiding Volume : 93 C. C.

Wall Thickness N Lumen: Clear

UTERUS

Size:- 6.4cm Shape: Bulky Position:- AV

Endometrium, Triple Layer

Endometrial Cavity: N

Myometrium : N

Cervix: size : 2.0 cm

OVARIESE: size N

Other :- NIL

Right :- N

Canal - N

Left: - N

Conclusion : -Upper Abd. - Normal Study
-Lower Abd. - Bulky UTERUS

Thanks,

Dr. Savita Thareja
Reg. No. 7600
RMC

Enclosed: Photo - 2

PLEASE NOTE: INTESTINAL PATHOLOGY CAN NOT BE RULE OUT.

This is only an opinion, not a diagnosis, which should be clinically co-related. No procedure/surgery should be undertaken simply on the basis of this opinion because Ultrasound accuracy is only 96%.

* Subject to Alwar jurisdiction. * Not valid for medico-legal purpose.



THAREJA NURSING HOME



DIGITAL X-RAY, OPG, COMPUTERISED ECG & EEG, DIAGNOSTIC
LABORATORY EQUIPED WITH COMPUTERISED AUTO ANALYZER & CBC

1, Ram Kuteer, Company Bagh Road, ALWAR - 301001 (Raj.) Ph: 0144-2700184, 2331842

Name : **MEENU KUMARI**

age **31**

Sex : **FEMALE**

Ref. By : **M.N.THAREJA**

Lab No. : **0**

Date : **June 18, 2022**

HORMONES & MARKERS

Test	Value	Units	Biological Ref. Values
T3 (Total Triiodothyronine)	0.91	ng/dL	0.60-1.81 ng/dL Adults
T4 (Total Thyroxine)	5.10	µg/dL	3.2-12.60 µg/dL : Adults
TSH (Thyroid Stimulating Hormone)	2.39	µIU/mL	Adults : 0.35-5.50 µIU/mL

Interpretation of TSH :-

Children

0 Days : 1.0-39.0 uIU/mL
 5 days : 1.7-9.1 uIU/mL
 1 year : 0.4-8.6 uIU/mL
 2 years : 0.4-7.6 uIU/mL
 3 years : 0.3-6.7 uIU/mL
 4-19 years : 0.4-6.2 uIU/mL

Interpretation of TSH :-

Children

3.20 - 34.6 µIU/mL 1-2 Days
 0.70 - 15.4 µIU/mL 3-4 Days
 0.70 - 9.10 µIU/mL 15 Days - 5 Months
 0.70 - 6.40 µIU/mL 5 Months - 20 Years

Adults

20-54 years : 0.35-5.50 uIU/mL
 55-87 years : 0.5-8.9 uIU/mL

Pregnancy

1st Trimester : 0.30 - 4.50 µIU/mL
 2nd Trimester : 0.50 - 4.60 µIU/mL
 3rd Trimester : 0.80 - 5.20 µIU/mL

Pregnancy

0.30 - 4.50 µIU/mL 1st Trimester
 0.50 - 4.60 µIU/mL 2nd Trimester
 0.80 - 5.20 µIU/mL 3rd Trimester

Method : **Fluorescence Immunoassay Technology**

Sample Type : **Fresh Blood Serum**

Remarks :

Primary malfunction of the Thyroid gland may result in excessive (hyper) or Low (hypo) release of T3 or T4. In addition, as TSH directly affect thyroid function, malfunction of the pituitary or the hypothalamus influences the thyroid gland activity.

Disease in any portion of the thyroid-pituitary-hypothalamus system may influence the level of T3 and T4 in the blood, in Primary Hypothyroidism,

TSH levels are significantly elevated, while in secondary and tertiary hypothyroidism, TSH levels may be low. In addition, in Euthyroid sick syndrome, multiple alterations in serum thyroid function test findings have been recognized.

Signature of Technician

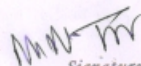
Signature of Doctor