



LOK SEWA HOSPITAL & MEDICAL RESEARCH CENTRE  
SECTOR -B KAMLA NEHRU NAGAR -1 JODHPUR-342009

DR. N. P. MATHUR  
M.B.B.S., F.I.C.A. (U.S.A.)  
Member Royal Society of Health (Lon.)  
Consultant physician  
Managing Director

1	Name in Full	:	PRADHAN CHOUDHARY
2	Designation	:	
3	Address	:	
4	Date of Birth	:	10.12.1982
5	Married / Single	:	Married
6	Personal History	:	NO

A	History of Bleeding Gastro-Intestinal Tract, Gastric or Duodenal Ulcers, Appendicitis, Internal Piles, Fistula, Thyroid, Jaundice etc. Give details:	NO
B	History of Asthama, Tuberculosis, Spitting of Blood, Pleurosy, breathlessness, etc. Give details:	NO
C	History of Palpitation, Fainting spells, pain in chest, breathlessness on exertion, Cyanosis, Rheumatic fever with joint pains, swelling on legs/face etc. Give details:	NO
D	History of Bleeding Urinary Tract, painful Urination, passing of stones or gravel in urine: Give details:	NO
E	History of Fits, Paralysis, Neurasthenia, Nervous breakdown etc. Give details:	NO
F	History of leprosy, extensive generalised allergic dermatitis, Leucoderms, Venereal Disease etc. Give Details :	NO



# LOK SEWA HOSPITAL & MEDICAL RESEARCH CENTRE

SECTOR -B KAMLA NEHRU NAGAR -1 JODHPUR-342009

Phone (0291) 611985, 621453, 37601

**DR. N. P. MATHUR**

M.B.B.S., F.I.C.A. (U.S.A.)

Member Royal Society of Health (Lon.)

Consultant physician  
Managing Director

G	Have you suffered from defects in hearing or eye sight? Give details
	NO

H	Details of Serious illness/injuries sustained by accident or otherwise. Give details :
	NO

I	Details of Surgical operations undergone:
	NO

J	Is there any item in your medical history which you have not already mentioned?
	NO

FAMILY HISTORY :	
i. Heart Disease & Hypertension	} NO
ii. Tuberculosis	
iii. Kidney Disease	
iv. Cancer	
v. Any other serious ailment	
iv. History of disease of Uterus Cervix, Ovaries or Breast :	

8. FOR FEMALE CANDIDATES ONLY:	
i. menstrual History :	NA
Regular / Blood History :	
ii. date of L.M.P. :	
iii. Any evidence of pregnancy	
NA	

I hereby declare that the above statements are correct to the best of my knowledge and that any incorrect / suppressed information will render me liable for termination of my service in the Company.

Date : 12.02.2022  
Place : Jodhpur

*Phodhary*

Signature

The Candidate

SIGNED IN MY PRESENCE

*N. P. Mathur*

Signature of the Medical Examiner

**Dr. N. P. MATHUR**

M. B., B.S., F.I.C.A.

RMC-11238

Lok Sewa Hospita, & M. R.C-  
JODHPUR-09





**LOK SEWA HOSPITAL & MEDICAL RESEARCH CENTRE**  
SECTOR -A KAMLA NEHRU NAGAR -1 JODHPUR-342009

**DR. N. P. MATHUR**  
M.B.B.S, F.I.C.A. (U.S.A.)  
Member Royal Society of Health (Lon.)  
Consultant physician  
Managing Director

**TO BE FILLED BY THE MEDICAL PRACTITIONER:**

NAME OF CANDIDATE	: PRADHAN CHOUDHARY
1. General Development	: Good <input checked="" type="checkbox"/> Fair..... Poor.....
	Fair..... Average..... Obese
Best Weight.....	74 Kg When 12.02.2022
Any recent change in weight :	.....
Temperature	: 98.4 °F NO
Height	168 cm
Girth of Chest :	
(i) After Full inspiration	98 } cm.
(ii) After Full expiration	93 }
2. SKIN :	Any obvious disease NO
3. EYES :	(a) whether the vision is Normal : Yes/No <input checked="" type="checkbox"/>
	If not, is it capable of being corrected to 6/6 with glasses? : Yes/No
	(b) If the candidate has referred to an Eye Surgeon, what are the Surgeon's observations in respect of the following : NO
	1. Any disease } NO
	2. Night Blindness } NO
	3. Defect in colour vision } NO
	4. Field Vision } Normal
	5. Visual Acuity } Normal
	6. Fundi examination } Normal
Acuity of vision	With Glasses: ..... STRENGTH OF DIOPTRIC
	Normal
	Naked eyes: ..... Sph. Cy. Axis
Distant Vision	
R.E.:	OK
L.E.:	.....
Hypermetropia (Manifest)	
R.E.:	NO
L.E.:	.....
4. EARS :	Inspection: ..... OK
Hearing :	Right Ear: ..... OK
	Left Ear: ..... OK
5. GLANDS :	..... OK
	THYROID
6. CONDITIONS OF TEETH:	Inspection: ..... Healthy





**LOK SEWA HOSPITAL & MEDICAL RESEARCH CENTRE**  
 SECTOR -B KAMLA NEHRU NAGAR -1 JODHPUR-342009

**DR. N. P. MATHUR**  
 M.B.B.S., F.I.C.A. (U.S.A.)  
 Member Royal Society of Health (Lon.)  
 Consultant Physician  
 Managing Director

7. Does physical examination reveal any thing abnormal in the respiratory system? NO  
 If yes, explain fully: .....

8. CIRCULATORY SYSTEM:  
 a. Heart Any Organic Lesions? NO  
 b. Blood Pressure :  
     Systolic 126  
     Diastolic 80

9. Abdomen : Girth 94 cms Tenderness NO  
 Hernia NO  
 a. Kidneys N.P. Spleen N.P.  
     Tumors NO  
 b. Haemorrhoids NO Fistula NO

10. NERVOUS SYSTEM : Indication of nervous or mental disabilities NO

11. LOCO-MOTOR SYSTEM : Any abnormality NO

12. URINARY SYSTEM : Any evidence of Hydrocoele, Varicocoele etc. NO

URINE ANALYSIS - I:  
 a. Physical appearance } Normal  
 b. Sp. Gr. }  
 c. Albumin }  
 d. Sugar }  
 e. Casts }  
 f. Cells }

For Female candidates only:  
 Report for  $\beta$ -HCG Test (for pregnancy): N.A.  
 (Note : In case of a female candidate, if it is found that she is pregnant, she should be declared temporarily unfit)

13. REPORT OF X-RAY EXAMINATION OF CHEST : NAD

14. REPORT OF THE BLOOD EXAMINATION : NAD

15. Is there any thing in the health of the Candidate likely to render him/her unfit for the efficient discharge of his/her duties in the service for which he/she is a candidate? NO

16. The Medical Examiner should record the findings under one of the following categories :  
 1.  FIT  
 2.  UNFIT on account on account of

PLACE: Jodhpur  
 DATE: 12.02.2022

Signature of Medical Examiner  
**Dr. N. P. MATHUR**  
 M. B. B. S., F. I. C. A.  
 RMC-11238  
 Lok Sewa Hospita. & M. R. C  
 JODHPUR-09





भारत सरकार  
GOVERNMENT OF INDIA



प्रधान चौधरी  
Pradhan Choudhary

जन्म वर्ष / Year of Birth : 1982

पुरुष / Male



*N. Pradhan*  
Dr. N. P. MATHUR  
M. B. B.S. F.  
RMC-11  
Sri Siva Hospital  
DHPUR

8460 9785 2555

आधार — सामान्य माणसाचा अधिकार



# LOK SEWA HOSPITAL & MEDICAL RESEARCH CENTRE

Sector-B, Kamla Nehru Nagar-1, Jodhpur-342009  
Tel. : 0291-2752601, Fax : 2752603  
E-mail : hospitalloksewa@gmail.com

Pt Name : Pradhan Choudhary  
Ref By : Dr. N. P. MATHUR  
Serial No : 31493

Age :  
Sex : Male  
Date : 12/02/2022

## HAEMOGRAM COMPLETE

TEST	RESULT	NORMAL VALUE
W.B.C (WHITE BLOOD CELL COUNT)	9,900	4000 - 11000 /CUMM
<b>DLC (DIFFERENTIAL LEUCOCYTE COUNT)</b>		
NEUTROPHILS	66	40 - 70 %
LYMPHOCYTES	27	20 - 40 %
EOSINOPHILS	03	00 - 06 %
MONOCYTES	04	00 - 10 %
BASOPHILS	00	1 %
HB (HEMOGLOBIN)	15.6	12-18 GM%
PLATELET COUNT	293000	1.5 - 4.5 LACS/CUMM
R.B.C (RED BLOOD CELL COUNT)	5.47	3.5-5.5 MILL./CUMM
H.C.T. (HEMATOCRIT)	45.8	34-48 %
M.C.V (MEAN CORPUSCULAR VOLUME)	83.73	80 - 100fl
MCH (MEAN CORPUSCULAR HEMOGLOBIN)	28.52	27 - 32pg
MCHC (MEAN CORP.HB CONCENTRATION)	34.06	32-36g/dl
ERYTHROCYTE SEDIMENTATION RATE	05	02-20 MM FALL 1ST HOUR.

THANKS FOR REFERING CASE.

[ TECHNICIAN ]

DR. S. K. LODHA MD. [Patho.]  
[ PATHOLOGIST ]



NOT VALID FOR MLC

24 घण्टे आपात सुविधा रविवार को अस्पताल खुला रहता है





# LOK SEWA HOSPITAL & MEDICAL RESEARCH CENTRE

Sector-B, Kamla Nehru Nagar-1, Jodhpur-342009  
Tel. : 0291-2752601, Fax : 2752603  
E-mail : hospitaloksewa@gmail.com

Pt Name : Pradhan Choudhary  
Ref By. : Dr. N. P. MATHUR  
Serial No : 31493

Age :  
Sex : Male  
Date : 12/02/2022

## BIO - CHEMISTRY EXAMINATION REPORT

Test	Result	Normal Value
BLOOD SUGAR - (F)	110.0	70-110 mg/dl
BLOOD SUGAR - (PP)	162.0	< 140 mg/dl
BLOOD UREA (BUN)	24.0	6-24 mg/dl
S.CREATININE	0.94	0.6-1.60 mg/dl
S.URIC ACID	5.2	3.5-7.2 mg/dl
S.CHOLESTEROL	169.0	130-250 mg/dl
S.TRIGLYCERIDES	128.0	60-170 mg/dl
S.HDL CHOLESTEROL [ DIRECT ]	43.0	35-65 mg/dl
S.LDL CHOLESTEROL [ DIRECT ]	101.0	65-160 mg/dl
S.VLDL CHOLESTEROL	25.00	up to 35 mg/dl
CHOLESTEROL\HDL RATIO,	3.93 :1	LESS THEN 4.5
LDL/HDL RATIO	2.35 :1	1.5 - 3.5*
S.BILIRUBIN TOTAL	0.78	0-1.2 mg/dl
S.BILIRUBIN DIRECT	0.36	0-0.4 mg/dl
S.BILIRUBIN INDIRECT	0.42	0-0.9 mg/dl
S.GOT	34.0	0-40 U/L
S.GPT	32.0	0-40 U/L
S.ALKALINE PHOSPHATASE	124.0	65-306 (adult) 37 c IU/L
S.TOTAL PROTEIN	8.0	6-8 gm/dl
S.ALBUMIN	4.9	3.7-5.3 gm/dl
S.GLOBULIN	3.10	2.5-3.5 gm/dl
S.A/G RATIO	1.58 :1	1-2.3

## LIVER FUNCTION TEST

S.G.G.T 42.0 4 - 54 IU/L

THANKS FOR REFERING CASE.

[ TECHNICIAN ]

DR. S. K. LODHA MD. [Patho.]

[ PATHOLOGIST ]



NOT VALID FOR MLC

24 घण्टे आपात सुविधा रविवार को अस्पताल खुला रहता है



# LOK SEWA HOSPITAL & MEDICAL RESEARCH CENTRE

Sector-B, Kamla Nehru Nagar-1, Jodhpur-342009

Tel. : 0291-2752601, Fax : 2752603

E-mail : hospitalloksewa@gmail.com

Pt Name : Pradhan Choudhary  
Ref By : Dr. N. P. MATHUR  
Serial No : 31493

Age :  
Sex : Male  
Date : 12/02/2022

## THYROID Function Test

### Methodology & Other Information

Method : Chemiluminescence  
Type of Specimen : Serum

Investigation	Result	Biological Reference
T3	1.97 ng/ml	0.5-2.0 ng/ml
T4	6.42 ug/dl	4.4-11.5 ug/dl
TSH	2.84 uIU/ml	0.35 - 5.50 uIU/ml

### Biological reference range:

#### Children:

1-2 days 3.00-34.6 uIU/ml

3-4 days 2.70-15.8 uIU/ml

15 days-1month 1.70-9.20 uIU/ml

3 months-20 years 0.70-4.40 uIU/ml

#### Pregnancy

1<sup>st</sup> Trimester : 0.50 -- 4.50

2<sup>nd</sup> Trimester : 0.50 -- 4.60

3<sup>rd</sup> Trimester : 0.30 -- 5.20

### Clinical Information:

Primary malfunction of the thyroid gland may result in excessive/hyperior low (hyper release of T3 or T4). In addition, as TSH directly affect thyroid function, malfunction of the pituitary or the hypothalamus influences the thyroid gland activity. Disease in any portion of the thyroid-pituitary-hypothalamus system may influence the level of T3 or T4 in the blood. In Primary hyperthyroidism, TSH levels are significantly elevated, while in secondary and tertiary hypothyroidism, TSH levels may be low. In addition, in Euthyroid sick Syndrome, Multiple alterations in serum thyroid function test findings have been recognized.

THANKS FOR REFERING CASE.

[TECHNICIAN]

DR. S. K. LODHA MD. [Patho.]

[PATHOLOGIST]



NOT VALID FOR MLC

24 घण्टे आपात सुविधा

रविवार को अस्पताल खुला रहता है





# LOK SEWA HOSPITAL & MEDICAL RESEARCH CENTRE

Sector-B, Kamla Nehru Nagar-1, Jodhpur-342009  
Tel. : 0291-2752601, Fax : 2752603  
E-mail : hospitalloksewa@gmail.com

Pt Name : Pradhan Choudhary  
Ref By. : Dr. N. P. MATHUR  
Serial No : 31493

Age :  
Sex : Male  
Date : 12/02/2022

## BUN / CREATININE RATIO

TEST	RESULT	NORMAL VALUE
Bun / Creatinine Ratio	25.5	12 - 28 mg/dl

THANKS FOR REFERING CASE.

[TECHNICIAN]

DR. S. K. LODHA MD. [Patho.]  
[PATHOLOGIST]



NOT VALID FOR MLC

24 घण्टे आपात सुविधा रविवार को अस्पताल खुला रहता है



# LOK SEWA HOSPITAL & MEDICAL RESEARCH CENTRE

Sector-B, Kamla Nehru Nagar-1, Jodhpur-342009

Tel. : 0291-2752601, Fax : 2752603

E-mail : hospitaloksewa@gmail.com

Pt Name : Pradhan Choudhary  
Ref By. : Dr. N. P. MATHUR  
Serial No : 31493

Age :  
Sex : Male  
Date : 12/02/2022

## HAEMATOLOGY EXAMINATION REPORT

BLOOD GROUP (ABO) "B"  
(RH) POSITIVE

THANKS FOR REFERING CASE,

[TECHNICIAN]

DR. S. K. LODHA MD. [Patho.]  
[PATHOLOGIST]



NOT VALID FOR MLC

24 घण्टे आपात सुविधा

रविवार को अस्पताल खुला रहता है





# LOK SEWA HOSPITAL & MEDICAL RESEARCH CENTRE

Sector-B, Kamla Nehru Nagar-1, Jodhpur-342009  
Tel. : 0291-2752601, Fax : 2752603  
E-mail : hospitaloksewa@gmail.com

Pt Name : Pradhan Choudhary  
Ref By : Dr. N. P. MATHUR  
Serial No : 31493

Age :  
Sex : Male  
Date : 12/02/2022

## URINE EXAMINATION REPORT

Test	Result(s)
<b>PHYSICAL</b>	
COLOUR	PALE
APPEARANCE	CLEAR
<b>CHEMICAL</b>	
REACTION pH	6.0
SPECIFIC GRAVITY	1.020
ALBUMIN	NIL
SUGAR - (F)	NIL
<b>MICROSCOPIC</b>	
PUS CELLS	0-1 /HPF
RED BLOOD CELLS	NIL
EPITHELIAL CELLS	0-2 /HPF
CASTS	Nil
CRYSTALS	Nil
BACTERIA	Nil

THANKS FOR REFERING CASE

[TECHNICIAN]

DR. S. K. LODHA MD. [Patho.]  
[PATHOLOGIST]



NOT VALID FOR MLC

24 घण्टे आपात सुविधा रविवार को अस्पताल खुला रहता है



# LOK SEWA HOSPITAL & MEDICAL RESEARCH CENTRE

Sector-B, Kamla Nehru Nagar-1, Jodhpur-342001

Tel : 0291-2752601, Fax : 2752601

E-mail : hospitalloksewa@gmail.com

REG NO.: - R

NAME: - Mr Pradhan Choudhary

AGE: -Male DATE :- 12.02.2022

CONS.DR.: - N.P.Mathur

PART OF X-RAY: - CHEST P.A.

## X-RAY CHEST (P.A. VIEW)

- Trachea is centrally placed.
- Cardiac shadow is within normal limit.
- Both lung fields are clear.
- Both C. P. angles are clear.
- Soft tissue shadow and bony cage are normal.
- Normal B. V. marking present in both lung fields.

Impression: - Normal Study.

(RADIOLOGIST)



NOT VALID FOR MLC

24 घण्टे आपात सुविधा

रविवार को अस्पताल खुला रहता है



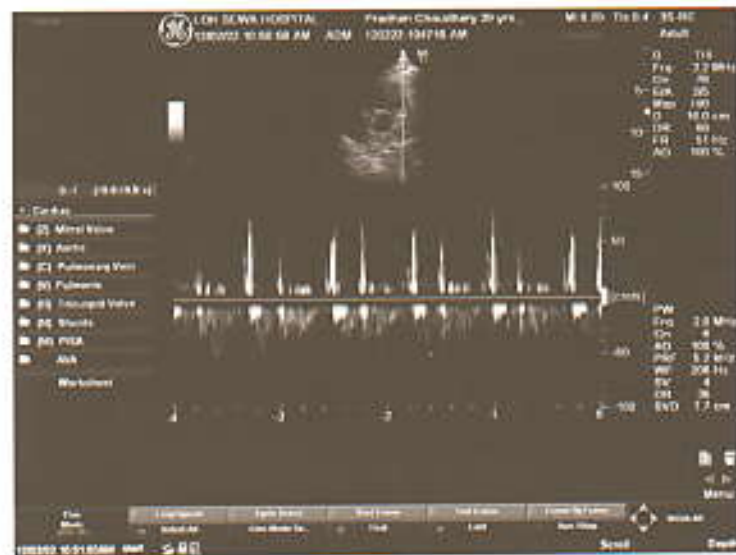
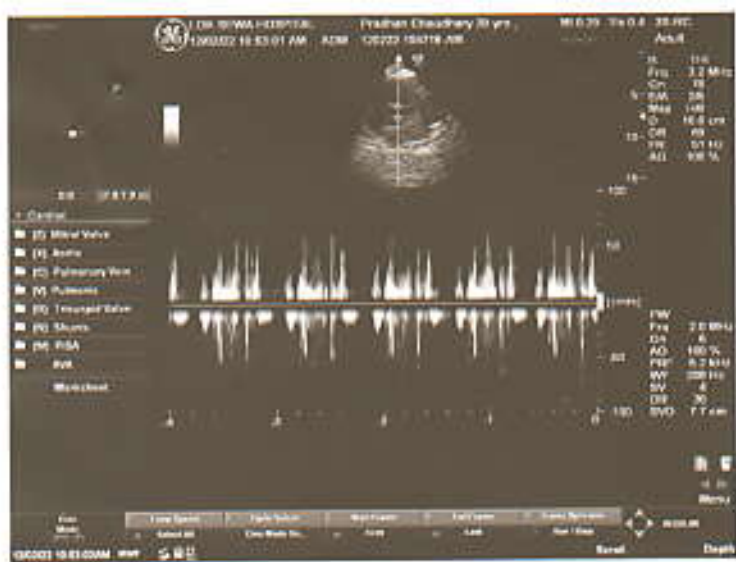



# LOK SEWA HOSPITAL & MEDICAL RESEARCH CENTRE

Sector-B, Kamla Nehru Nagar-1, Jodhpur-342009  
Tel. : 0291-2752601, Fax : 2752603  
E-mail : hospitalloksewa@gmail.com

Name : Pradhan Choudhary  
Cons. Dr. : N.P.Mathur

Age: 39 yrs  
Date : 12.02.2022

## Echocardiography & Color Doppler Observation on M Mode and 2 D Echocardiography

	ED	ES		mm.
IVS (mm)	12	-	Aorta Root Diameter	32
LVID (mm)	38	26	LA Diameter	36
LVPWD	11	-	AV cusp sep.	20
LV Vol (ml)	-	-	LA / Ao	-
EF=	66 %		Fract Shortening(FS)	40.00 %

Right Atrium :  
Right Ventricle :

### 2 - D Study of Left and Right ventricle :

Both Ventricles are of normal Dimensions.  
No regional wall motion abnormality seen.  
2 D EF = 66 %  
No e / o pericardial effusion seen.

Pulmonary Artery Pressure :  
RAP + Trans TR.PG = < 25 mm Hg





# LOK SEWA HOSPITAL & MEDICAL RESEARCH CENTRE

Sector-B, Kamla Nehru Nagar-1, Jodhpur-342009

Tel. : 0291-2752601, Fax : 2752603

E-mail : hospitalloksewa@gmail.com

## Doppler Study Continuous and Pulse wave Doppler

Valve	Peak Velocity m m/ Sec.	Max P.G. mm Hg	Regurgitation	Appearance
Mitral	96	3.4	No	Normal Thickness
Aortic	112	5.2	No	Normal Thickness
Tricuspid	62	2.1	No	Normal Thickness
Pulmonary	108	4.4	No	Normal Thickness

No e / o Intra or extra cardiac shunt noted.

### **IMPRESSION :**

Normal study

Cardiac chambers and Valves are normal.

No RWMA at rest.

Normal biventricular contractility.

Normal LV systolic and diastolic function. 2D EF = 66 %

Intact septae.

No e / o PHT

No mass, clot or pericardial disease.

  
Signature







No. : 31493  
Name : Mr. Pradhan Choudhary  
Ref. by Dr. : Dr. N.P.Mathur

Date : 12.02.2022  
Age : 39 HM

## ABDOMINAL SONOGRAPHY (MALE)

### **LIVER –**

LIVER IS MARGINALLY ENLARGED IN SHAPE AND SIZE WITH DIFFUSE FATTY ECHOTEXTURE. NO FOCAL DESTRUCTION OR MASS IS PRESENT. NO I.H.B.D. DILATATION IS PRESENT. HEPATIC AND PORTAL VEINS NORMAL. DIAPHRAGM SHOWS NORMAL.

### **GALL BLADDER –**

GALL BLADDER IS NORMAL IN SHAPE AND SIZE WITH NORMAL ECHOTEXTURE. C.B.D. IS NORMAL.

### **PANCREAS –**

PANCREAS IS NORMAL IN SHAPE AND SIZE WITH NORMAL ECHOTEXTURE. NO FOCAL MASS SEEN.

### **KIDNEYS –**

RT. KIDNEY IS NORMAL IN SHAPE AND SIZE WITH NORMAL ECHOTEXTURE. CORTICOMEDULLARY DIFFERENTIATION IS GOOD. NO STONE / MASS OR CALYCEAL DILATATION IS SEEN.  
RT. KIDNEY SIZE IS 10.7 x 4.1 Cms.

LT. KIDNEY IS NORMAL IN SHAPE AND SIZE WITH NORMAL ECHOTEXTURE. CORTICOMEDULLARY DIFFERENTIATION IS GOOD. NO STONE / MASS OR CALYCEAL DILATATION IS SEEN.  
LT. KIDNEY SIZE IS 10.9 x 4.9 Cms.

### **SPLEEN –**

SPLEEN IS NORMAL IN SHAPE AND SIZE WITH NORMAL ECHOTEXTURE. NO FOCAL MASS SEEN.



# LOK SEWA HOSPITAL & MEDICAL RESEARCH CENTRE

Sector-B, Kamla Nehru Nagar-1, Jodhpur-342009  
Tel. : 0291-2752601, Fax : 2752603  
E-mail : hospitalloksewa@gmail.com

(2)

Pt. Name : Pradhan Choudhary Age : 39 HM Date : 12.02.2022

## **NODES –**

NO PARA AORTIC NODAL ENLARGMENT IS SEEN.  
NO ASCITES.

## **URINARY BLADDER -**

URINARY BLADDER IS FULL DISTENDED. WALL THICKNESS IS  
NORMAL. NO STONE OR MASS IS PRESENT.

## **PROSTATE –**

PROSTATE IS NORMAL IN SHAPE AND SIZE WITH NORMAL  
ECHOTEXTURE.

## **IMPRESSION -**

- FATTY LIVER.
- SPLEEN,PANCREAS, GALL BLADDER AND BOTH KIDNEYS  
ARE NORMAL.
- NO ASCITES. NO PARA AORTIC LYMPHEDENOPATHY.
- URINARY BLADDER AND PROSTATE ARE NORMAL.

  
SONOLOGIST



Phone : 2752601  
Fax : 2752603

# LOK SEWA HOSPITAL



& Medical Research Centre  
SECTOR - B, KAMLA NEHRU NAGAR EXTN - I,  
JODHPUR - 342 009

## ELECTROCARDIOGRAM

Shri/Smt. Pradham Chaudhary  
Age \_\_\_\_\_ Sex M Const. Dr. \_\_\_\_\_ Dated 12/02/22  
O.P.D./Bed No. \_\_\_\_\_

### E.C.G. REPORT

*85 bpm*  
*Sinus Rhythm*

1. Rate
2. Rhythm
3. Mechanism
4. Extrasystoles
5. P. Wave
6. PR-interval
7. QRS Complex
8. ST Segment
9. T. Waves
10. Others
11. Remarks

*12*

*TWNL*

(DR. DR. NAMIT MATHUR  
M.B., B.S., D.N.B., PG.D.G.M., CCEBDM.  
PHYSICIAN & CARDIOLOGIST  
LOK SEWA HOSPITAL  
MEDICAL RESEARCH CENTRE  
KAMLA NEHRU NAGAR, JODHPUR - 342 009

Pradham chandhary  
Phoudhary

Name: \_\_\_\_\_  
V/S: \_\_\_\_\_ Kg BP: \_\_\_\_\_

L1

L2

L3

Scale: 10mm/mV  
Paper: 25mm/sec  
Date: \_\_\_\_\_

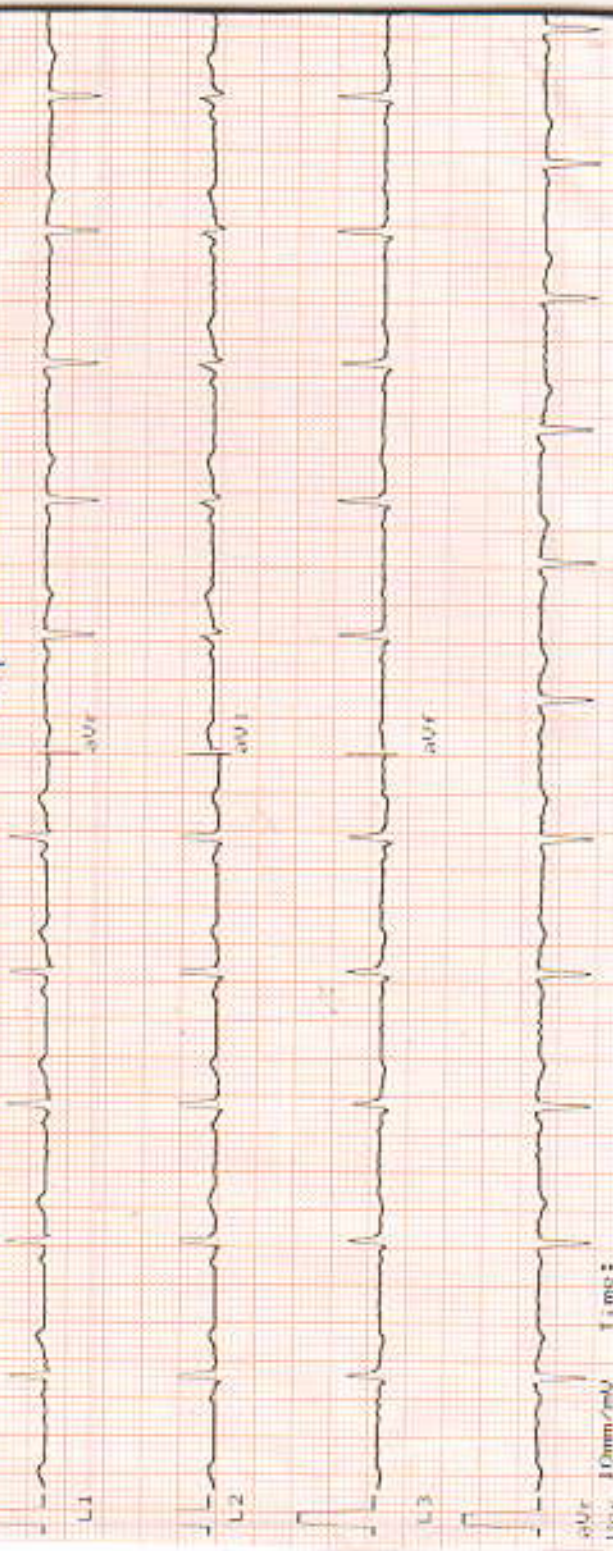



Heart Rate : 80 bpm

INTERVAL (ms)

PR : 210 QRS : 52

QT : 282 QTc : 333

QTcT (deg)

P : 0 QRS : 01

T : 44

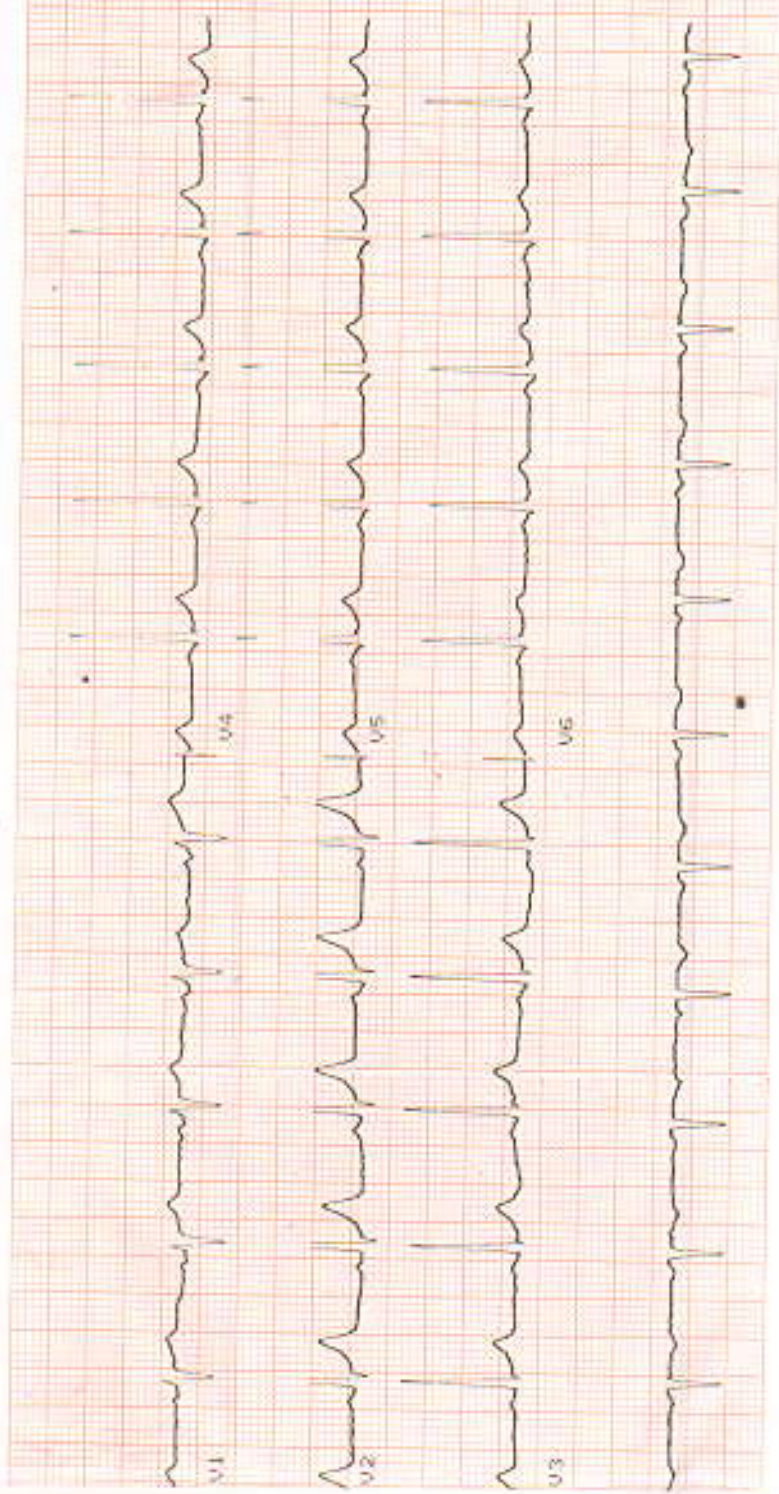

116