

24x7 Helpline - 7835999444, 7835999555

DECLARATION OF MEDICAL FITNESS

I have examined Mrs. Atshita Shrivastava today and hereby certify that she is medically fit. she does not suffer from any serious illness or Ailment and doesn't carry any other terminal or communicable disease.

Doctor's Name: - Dr Neelabh Pratap

Stamp of Doctor:-



24x7 Helpline - 7835999444, 7835999555

PATIENT NAME : MS. AKSHITA BHARGAVA	AGE / SEX : 33 Years / F
REG No : 2447	REG.DATE/TIME : 14/05/2022
UID No : 4924444	PRINT DATE : 18/05/2022
REF. BY Dr. : FELIX HOSPITAL	AREA : NOIDA (U.P)



BIOCHEMISTRY

<u>Investigation</u>	<u>Result</u>	<u>Unit</u>	<u>Biological Reference Interval</u>
HbA1c WHOLE BLOOD (HPLC)	5.30	%	4.8 - 5.9
<i>CLINICAL EVALUATION:</i>			
<i>RECOMMENDED DCCT NGSP GUIDELINES FOR HbA1c LEVELS :</i>			
<i>Normal</i>	<i>4.8 % - 5.9%</i>		
<i>Target for diabetics</i>	<i>: < 7 %</i>		
<i>Therapeutic action required</i>	<i>> 8 %</i>		
G.G.T.P. -Kinetic IFCC, SERUM	14.00	U/L	0 - 38

.....END OF REPORT.....



Shreyas

24x7 Helpline - 7835999444, 7835999555

Patient Name : Mr. PRAMIT BHARGAVA [UHIDNO:FHP22244014052022]
Age / Gender : 37 Yr / Male
Address : G 802 SUPERTECH ICON INDIRAPURAM GAZIABAD, Ghaziabad, UTTAR PRADESH
Requesting Doctor: DR. CMO



UHIDNO:FHP222440140520

Reg. ID : OPD.22-23-20349

HAEMATOLOGY

Request Date : 14-05-2022 10:00 AM
Collection Date : 14-05-2022 10:11 AM[HA12437]
Acceptance Date : 14-05-2022 10:11 AM | **TAT:** 02:54 [HH:MM]

Reporting Date : 14-05-2022 01:05 PM
Reporting Status : Finalized

Investigations	Method	Result	Biological Reference
HAEMOGRAM (CBC & ESR)			
HEMOGLOBIN(NON CYNAMETH/PHOTOMETRY)*		16.20 gm/dL	M 13.00 - 17.00 (Age 13 Y - 100 Y)
TOTAL LEUCOCYTE COUNT (TLC) (FLOWCYTOMETRY)*		8300 /cumm	M 4000.00 - 10000.00 (Age 13 Y - 100 Y)
DLC (FLOWCELL & CYTOCHEMISTRY/MANUAL)*			
NEUTROPHIL		59.40 %	40.00 - 80.00 (Age 13 Y - 100 Y)
LYMPHOCYTE		28.60 %	20.00 - 40.00 (Age 13 Y - 100 Y)
MONOCYTE		4.90 %	2.00 - 10.00 (Age 13 Y - 100 Y)
EOSINOPHIL		7.10 % *	1.00 - 6.00 (Age 13 Y - 100 Y)
BASOPHIL		0.00 %	0.00 - 1.00 (Age 13 Y - 100 Y)
RBC (IMPEDENCE)*		4.65 millions/cumm	M 4.50 - 6.50 (Age 13 Y - 100 Y)
HEMATOCRIT/P.C.V (RBC PULSE HEIGHT)*		41.90 %	M 40.00 - 54.00 (Age 13 Y - 100 Y)
MCV(Calculated)*		90.00 fL	80.00 - 100.00 (Age 13 Y - 100 Y)
MCH(Calculated)*		34.70 Picogram *	27.00 - 32.00 (Age 13 Y - 100 Y)
MCHC(Calculated)*		38.50 % *	31.50 - 34.50 (Age 13 Y - 100 Y)
PLATELET COUNT (IMPEDANCE)*		1.54 Lakh/cumm	1.50 - 4.00 (Age 13 Y - 100 Y)
ESR(Westergren's Method)*		8 mm/hr	M 0 - 10 F 5 - 20

Performed On: PENTRA ES60 (Horiba),5-Part differential cell counter

END OF REPORT.



Prepared By
VARSHABEN JAGDISHBHAI VIDJA

Dr. KRITIKA JAIN
MBBS MD (PATHOLOGY)

24x7 Helpline - 7835999444, 7835999555

PATIENT NAME : MS. AKSHITA BHARGAVA	AGE / SEX : 33 Years / F
REG No : 2447	REG.DATE/TIME : 14/05/2022
UID No : 4924444	PRINT DATE : 18/05/2022
REF. BY Dr. : FELIX HOSPITAL	AREA : NOIDA (U.P)



HORMONE

Investigation

THYROID PROFILE(T3,T4&TSH)

<u>Result</u>	<u>Unit</u>	<u>Biological Reference Interval</u>
T3 (CLIA) 1.25	nmol/L	0.92 - 2.79
T4 (CLIA) 109.03	nmol/L	65 - 138.0
TSH (CLIA) 1.28	uIU/ml	0.35 - 5.5

REFERANCE RANGE FOR Children

1-4 days : 1.00-39.00
5 days-5 months : 1.7 - 9.1
5 months - 20 years : 0.70 - 6.40

(1) 4.2 to 15 μ IU/mL - Correlate clinically as physiological and other factors may falsely elevate TSH level. (2) TSH Values may be transiently altered because of non thyroidal illness. (3) Some drugs may decrease TSH values, e.g., L-dopa, Glucocorticoids. (4) Some drugs may increase TSH values, e.g., Iodine, Lithium, Amiodarone. Abbreviations.

.....END OF REPORT.....



Sherry Khanna

Dr. Sherry Khanna
DNB(Pathology)
Head-Lab

24x7 Helpline - 7835999444, 7835999555

Patient Name : Mr. PRAMIT BHARGAVA [UHIDNO:FHP22244014052022]
Age / Gender : 37 Yr / Male
Address : G 802 SUPERTECH ICON INDIRAPURAM GAZIABAD, Ghaziabad, UTTAR PRADESH
Requesting Doctor: DR. CMO
Reg. ID : OPD.22-23-20349

BIOCHEMISTRY

Request Date : 14-05-2022 10:00 AM
Collection Date : 14-05-2022 10:11 AM [BI16475]
Acceptance Date : 14-05-2022 10:11 AM | TAT: 03:14 [HH:MM]
Reporting Date : 14-05-2022 01:25 PM
Reporting Status : Finalized

Investigations	Method	Result	Biological Reference
KIDNEY FUNCTION TEST(KFT) *[Plain tube (red top)]			
UREA (UREASE METHOD)*		24.8 mg/dL	M 13.00 - 43.00 mg/dL
S.CREATININE (ENZYMATIC)*		0.9 mg/dL	M 0.66 - 1.25 mg/dL
S.URIC ACID (URICASE, COLORIMETRY)*		6.6 mg/dL	M 3.50 - 8.50 mg/dL
S.CALCIUM (ARSENazo DYE)*		9.2 mg/dL	8.40 - 10.20 mg/dL
S. SODIUM (DIRECT I.S.E.)*		143.0 mmol/L	137.00 - 145.00
S. POTASSIUM (DIRECT I.S.E.)*		4.7 mmol/L	3.50 - 5.10 mmol/L
S. PHOSPHORUS (PMA PHENOL)*		4.20 mg/dL	2.50 - 4.50 mg/dL
<i>Performed On: VITROS 250</i>			
LIVER FUNCTION TEST *[Plain tube (red top)]			
TOTAL BILIRUBIN (AZOBILIRUBIN/DIPHENYLHYDRAZINE)*		1.3 mg/dL	Adult 0.20 - 1.30 mg/dL
CONJUGATED(D.Bilirubin) (CALCULATED)		0.3 mg/dL	Adult 0.00 - 0.30 mg/dL
UNCONJUGATED(I.D.Bilirubin) (SPECTROPHOTOMETRY)		1.0 mg/dL	Adult 0.00 - 1.10 mg/dL
S.G.O.T (AST) (KINETIC LEUCO DYE)*		74.0 IU/L *	M 17.00 - 59.00
S.G.P.T (ALT) (KINETIC LDH/NADH)*		151.0 IU/L *	M 0.00 - 52.00 IU/L
ALKALINE PHOSPHATASE (pNPP/AMP)*		149.0 IU/L *	M 38.00 - 126.00 (Age 18 Y - 100 Y)
TOTAL PROTEIN (BIURET)*		6.80 gm/dL	6.30 - 8.20
ALBUMIN (BROMOCRESOL GREEN)*		4.5 gm/dL	3.50 - 5.00 gm/dL
GLOBULIN (CALCULATED)*		2.3 gm/dL	2.00 - 3.50 gm/dL
A/G RATIO (CALCULATED)		1.96	1.00 - 2.10
<i>Performed On: VITROS 250</i>			
<i>Please correlate clinically</i>			

END OF REPORT.



Prepared By
IITENDRA SINGH

Dr. KRITIKA JAIN
MBBS MD (PATHOLOGY)

24x7 Helpline - 7835999444, 7835999555

Patient Name : Mr. PRAMIT BHARGAVA [UHIDNO:FHP22244014052022]
Age / Gender : 37 Yr / Male
Address : G 802 SUPERTECH ICON INDIRAPURAM GAZIABAD, Ghaziabad, UTTAR PRADESH
Requesting Doctor: DR. CMO



UHIDNO:FHP222440140520

Reg. ID : OPD.22-23-20349

BIOCHEMISTRY

Request Date : 14-05-2022 10:00 AM
Collection Date : 14-05-2022 10:11 AM [BI16475]
Acceptance Date : 14-05-2022 10:11 AM | **TAT:** 03:16 [HH:MM]

Reporting Date : 14-05-2022 01:27 PM
Reporting Status : Finalized

Investigations	Method	Result	Biological Reference
LIPID PROFILE *[Plain tube (red top)]			
TOTAL CHOLESTEROL Enzymatic (CHE/CHO/POD)*		159.0 mg/dL	Normal <200, Borderline High 200 - 239, High > 240
TRIGLYCERIDES Enzymatic (Lipase/GK/GPO/POD)*		116.00 mg/dL	Normal : < 150 Borderline High: 150 - 199 High: 200 - 499 Very High : > 500
HDL -CHOLESTEROL PTA/ MgCl ₂ -enzymatic*		48.0 mg/dL	40.00 - 60.00 mg/dL
LDL(Low density lipid) Calculated		87.8 mg/dL *	100.00 - 160.00 mg/dL
VLDL(Very low density lipid) Calculated		23.2 mg/dL	15.00 - 40.00 mg/dL
CHOL/HDL Ratio Calculated		3.3125	3.00 - 5.00

Performed On: VITROS 250

Please correlate clinically

END OF REPORT.

Prepared By
JITENDRA SINGH



Dr. KRITIKA JAIN
MBBS MD (PATHOLOGY)

24x7 Helpline - 7835999444, 7835999555

Patient Name : Mr. PRAMIT BHARGAVA [UHIDNO:FHP22244014052022]
Age / Gender : 37 Yr / Male
Address : G 802 SUPERTECH ICON INDIRAPURAM GAZIABAD, Ghaziabad, UTTAR PRADESH
Requesting Doctor: DR. CMO



UHIDNO:FHP222440140520

Reg. ID : OPD.22-23-20349

CLINICAL PATHOLOGY

Request Date : 14-05-2022 10:00 AM
Collection Date : 14-05-2022 10:11 AM [CLP1836]
Acceptance Date : 14-05-2022 10:11 AM | **TAT:** 06:01 [HH:MM]

Reporting Date : 14-05-2022 04:12 PM
Reporting Status : Finalized

Investigations	Method	Result	Biological Reference
URINE ROUTINE AUTOMATED *[Random Urine]			
VOLUME		30 ML	>10
COLOUR		PALE YELLOW	PALE YELLOW
APPEARANCE		CLEAR	CLEAR
SPECIFIC GRAVITY (pKA CHANGE)		1.020	1.005 - 1.030
pH (DOUBLE INDICATOR)		6.0	5.00 - 8.50
URINE PROTEIN (PROTEIN ERROR/ 3% SULPHOSALICYLIC ACID)		NIL	NIL
GLUCOSE (GOD-POD/ BENEDICTS)		NIL	NIL
MICROSCOPIC EXAMINATION			
PUS CELLS		1-2 /HPF	0.0-3.0
RBC		NIL /HPF	NIL
CASTS		ABSENT	ABSENT
CRYSTALS		ABSENT	ABSENT
EPITHELIAL CELLS		0-1 /HPF	M 0.00 - 3.00 /HPF
BACTERIA		ABSENT	ABSENT
OTHER		ABSENT	ABSENT

Please correlate clinically

END OF REPORT.

Prepared By
JITENDRA SINGH



Dr. KRITIKA JAIN
MBBS MD (PATHOLOGY)

24x7 Helpline - 7835999444, 7835999555

Patient Name : Mr. PRAMIT BHARGAVA [UHIDNO:FHP22244014052022]
Age / Gender : 37 Yr / Male
Address : G 802 SUPERTECH ICON INDIRAPURAM GAZIABAD, Ghaziabad,
UTTAR PRADESH
Requesting Doctor: DR. CMO
Reg. ID : OPD.22-23-20349

BIOCHEMISTRY

Request Date : 14-05-2022 10:00 AM
Collection Date : 14-05-2022 10:11 AM [BI16476]
Acceptance Date : 14-05-2022 10:11 AM | **TAT:** 06:23 [HH:MM]
Reporting Date : 14-05-2022 04:34 PM
Reporting Status : Finalized

Investigations	Method	Result	Biological Reference
BLOOD SUGAR FASTING (BSF) * Sodium fluoride(grey top)] <i>Performed On: VITROS 250</i>		96.00 mg/dL	74.00 - 110.00 (Age <= 100)

Please correlate clinically

END OF REPORT.

Prepared By
VINEET KUMAR

Dr. KRITIKA JAIN
MBBS MD (PATHOLOGY)

24x7 Helpline - 7835999444, 7835999555

Patient Name : Mr. PRAMIT BHARGAVA [UHIDNO:FHP22244014052022]
Age / Gender : 37 Yr / Male
Address : G 802 SUPERTECH ICON INDIRAPURAM GAZIABAD, Ghaziabad,
UTTAR PRADESH
Requesting Doctor: DR. CMO
Reg. ID : OPD.22-23-20349



UHIDNO:FHP222440140520

HAEMATOLOGY

Request Date : 14-05-2022 10:00 AM
Collection Date : 14-05-2022 10:11 AM[HA12437]
Acceptance Date : 14-05-2022 10:11 AM | **TAT:** 24:49
[HH:MM]

Reporting Date : 15-05-2022 11:00 AM
Reporting Status : Finalized

Investigations	Method	Result	Biological Reference
Blood Group (RH Type) *[EDTA tube(purple top)]			
Blood Group	Forward Grouping Method	O	
Rh Type	Forward Grouping Method	POSITIVE	

END OF REPORT.

Prepared By
AMIR KHAN

Dr. KRITIKA JAIN
MBBS MD (PATHOLOGY)

24x7 Helpline - 7835999444, 7835999555

TREADMILL TEST REPORT

DATE	14/05/2022	UHID NO	
NAME	AKSHITA BHARGAVA	REFERRED BY	
AGE	32 YEARS	PERFORMING PHYSICIAN	DR SIDDHARTH SAMRAT.
SEX	FEMALE	INDICATIONS	ROUTINE

REASON FOR EXAMINATION: Routine

FINDINGS: The patient was exercised according to standard Bruce protocol for 6.3 minutes achieving maximal heart rate of 166 resulting in 88% of age-predicted maximal heart rate (188). Peak blood pressure was 150/80. The patient did not experience any chest discomfort during stress or recovery. The test was terminated due to leg fatigue and achieving target heart rate.

Electrocardiogram during stress and recovery did not reveal an additional 1 mm of HORIZONTAL AND DOWNSLOPING ST depression compared to the baseline electrocardiogram.

IMPRESSION:

1. GOOD exercise tolerance.
2. Adequate heart rate and blood pressure response.
3. This maximal treadmill test did not evoke significant and diagnostic clinical or electrocardiographic evidence for significant occlusive coronary artery disease.

CONCLUSION: TMT IS NEGATIVE FOR Reversible Myocardial ischemia.

SIGNATURE

DR. SIDDHARTH SAMRAT
MBBS, MD, DM (CARDIOLOGY)
CONSULTANT, INTERVENTIONAL CARDIOLOGY



2122419281 / mrs akshita bhargava / 32 Yrs / F / 150 Cms / 70 Kg Date: 14-May-2022 Technician : MOHIT KUMAR

(GEM210151123)Gemini A-DX by Allengers

Stage	Time	Duration	Belt Speed (mph)	Elevation	METS	Rate	BP	RPP	PVC	Comments
Supine	00:04	0:01	00.0	00.0	01.0	83	110/70	091	00	
Warm Up	00:09	0:01	01.0	00.0	01.0	72	110/70	079	00	
EXStart	00:15	0:06	01.7	10.0	01.1	093	110/70	102	00	
BRUCE Stage 1	01:18	1:03	01.7	10.0	02.3	120	110/70	132	00	
BRUCE Stage 2	03:37	2:19	02.5	12.0	06.6	137	140/80	191	00	
BRUCE Stage 3	06:37	3:00	03.4	14.0	10.2	163	150/80	244	00	
PeakEx	06:44	0:07	04.2	16.0	10.3	165	150/80	247	00	
Recovery	07:43	1:00	00.0	00.0	04.3	122	140/80	170	00	
Recovery	08:43	2:00	00.0	00.0	01.0	106	120/80	127	00	
Recovery	09:05	2:21	00.0	00.0	01.0	097	120/80	116	00	

Findings :

Exercise Time : 06:30
 Max HR Attained : 166 bpm 88% of Target 188
 Max BP Attained : 150/80
 Max Workload Attained : 10.3 Good response to induced stress
 Test Objective : For Testing
 Test End Reasons : Test Complete Test Complete
Report :

Doctor : DR RAHUL ARORA



Date: 14-May-2022 11:15:16 AM METS: 1.0/ 72 bpm 38% of THR BP: 110/70 mmHg Raw ECG/ BLC On/ Notch On/ HF: 0.05 Hz/LF: 35 Hz

4X 80 mS Post J

ExTime: 00:10 1.0 mph 0.0%
25 mm/Sec 1.0 Cm/mV

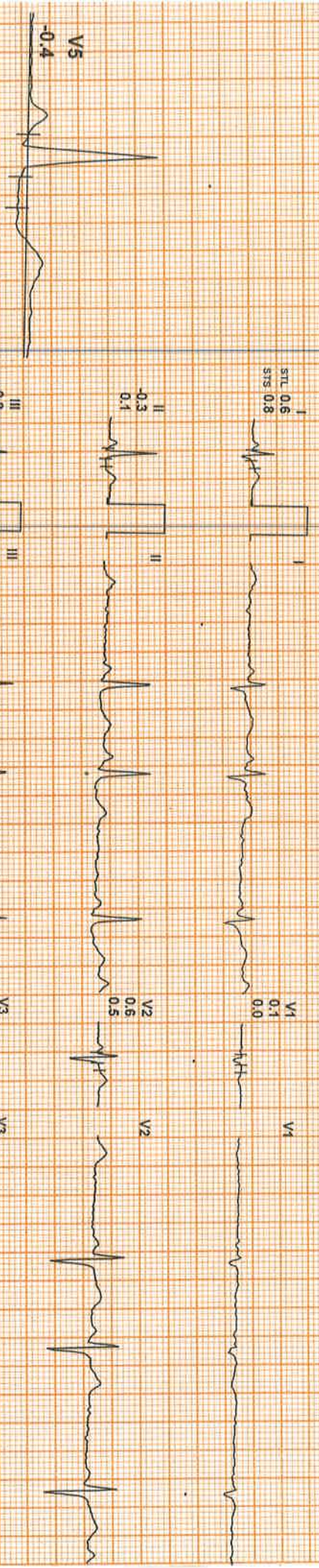

REMARKS: II aVR aVF V2 V4 V6



2122419281 / mrs akshita bhargava / 32 Yrs / F / 150 Cms / 70 Kg / HR : 89

Date: 14-May-2022 11:15:16 AM METS: 1.0/89 bpm 47% of THR BP: 110/70 mmHg Raw ECG/ BLC On/ Notch On/ HF 0.05 Hz/LF 35 Hz

4X 80 mS Post J

EXTime: 00:00 0.0 mph 0.0% 25 mm/Sec 1.0 Cm/mV

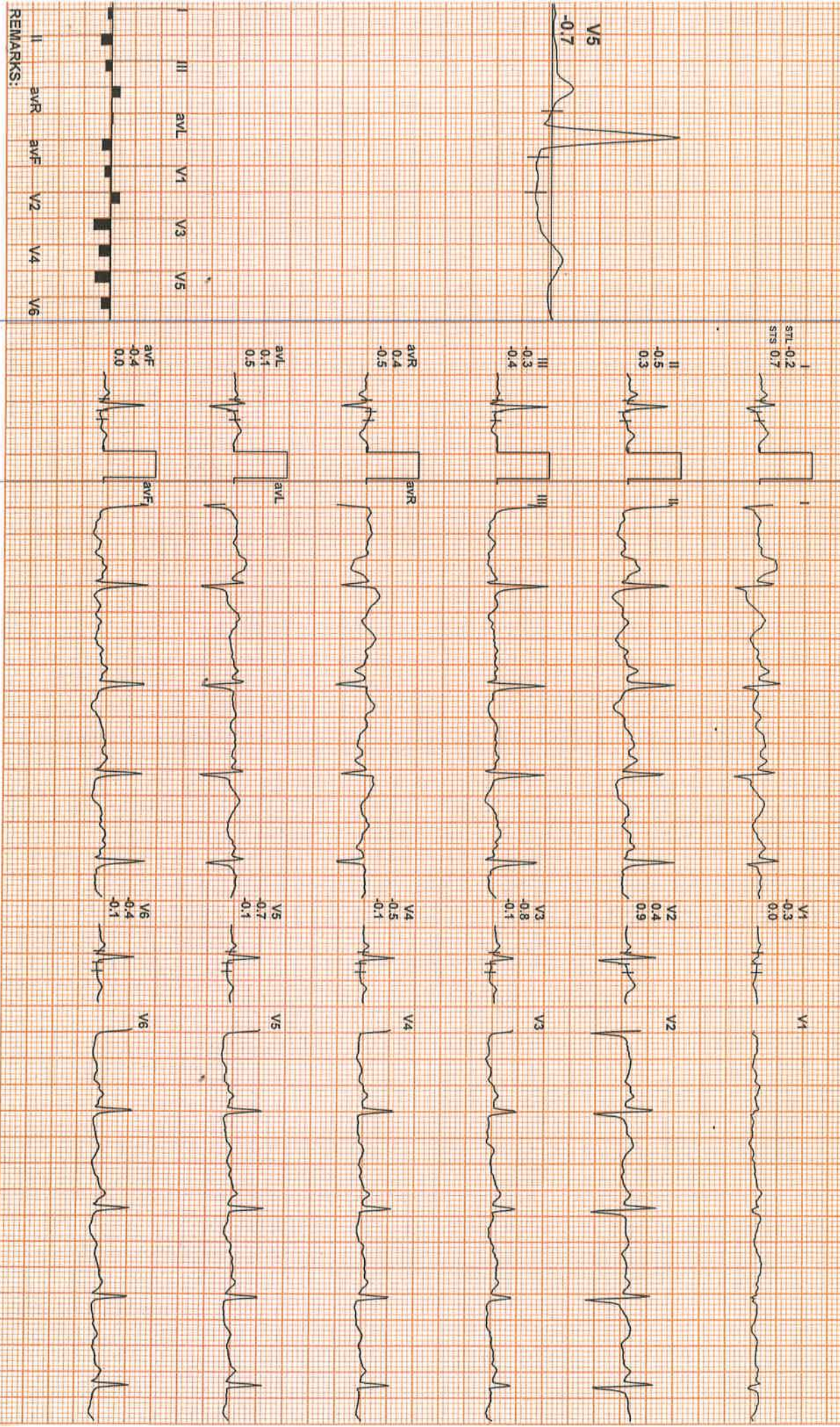

REMARKS:



Date: 14-May-2022 11:15:16 AM
4X 80 mS Post J

MEETS: 2.3/120 bpm 63% of THR BP: 120/70 mmHg Raw ECG: BLC On/ Notch On/ HF 0.05 Hz/LF 3S Hz

ExTime: 01:03 1.7 mph, 10.0%
25 mm/Sec: 1.0 Cm/mV

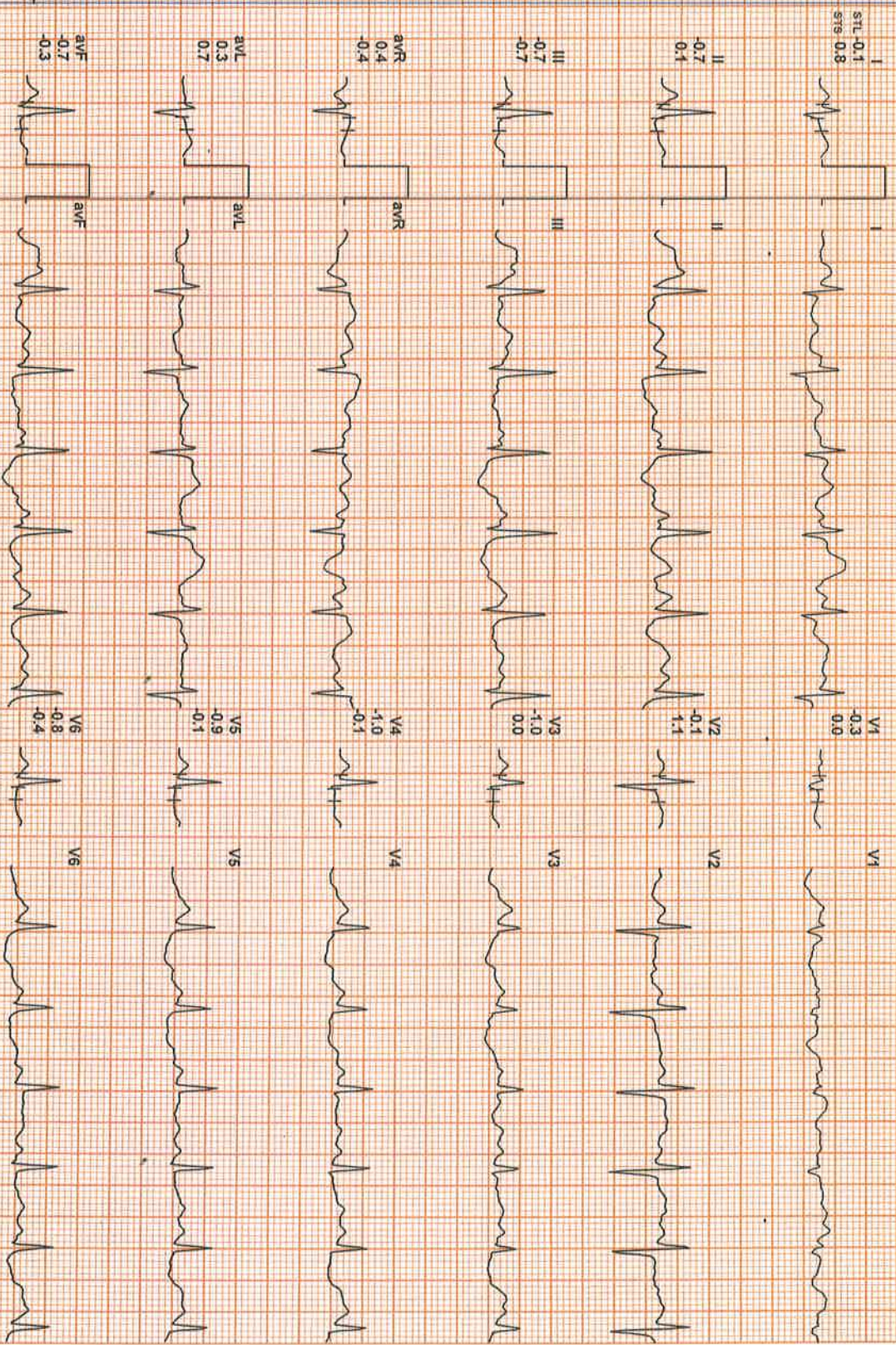
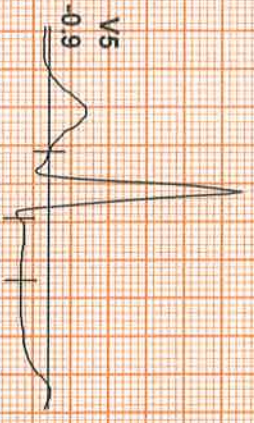

REMARKS: I aVR aVF V2 V4 V6
II aVL V1 V3 V5



Date: 14-May-2022 11:15:16 AM METS: 6.6/137 bpm 72% of THR BP: 140/80 mmHg Raw ECG: BLC On/ Notch On/ HF: 0.05 Hz/LF: 35 Hz
4X 50 m/s Post J

EXTIME 03:22 2.5 mph, 12.0%
25 mm/Sec. 1.0 Cm/mV

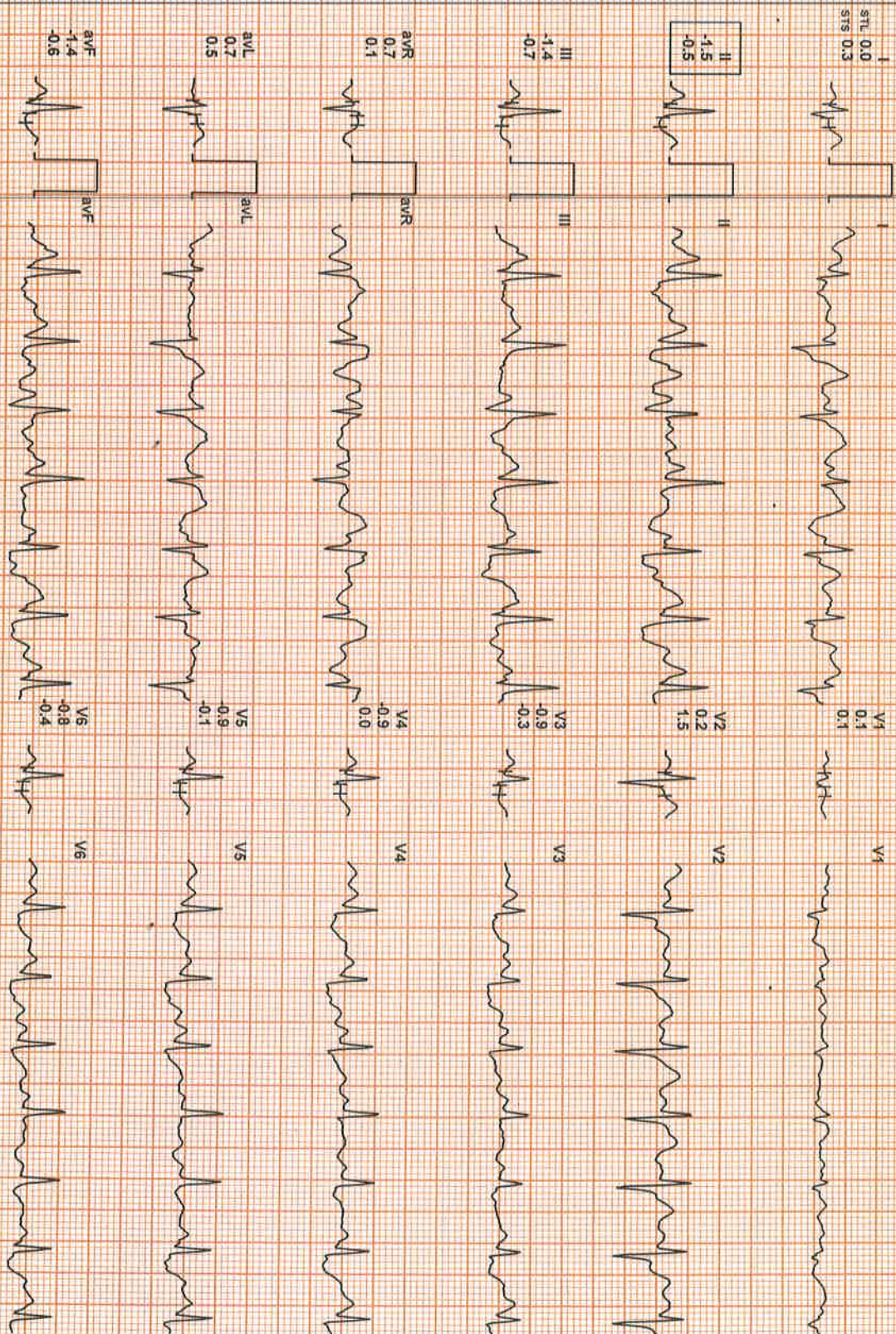
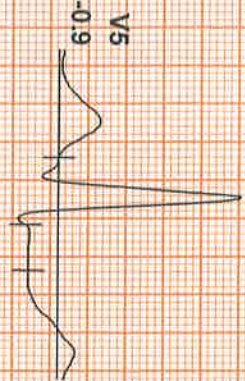

REMARKS:
II aVR aVF V2 V4 V6
III aVL V1 V3 V5



Date: 14-May-2022 11:15:16 AM METS: 9.4/161 bpm 85% of THR Bp: 150/80 mmHg Raw ECG/ BLC On/ Notch On/ HF 0.05 Hz/LF 35 Hz
4X 80 mS Post J

ExTime: 05:32 3.4 mph. 14.0%
25 mm/Sec: 1.0 Gm/mV

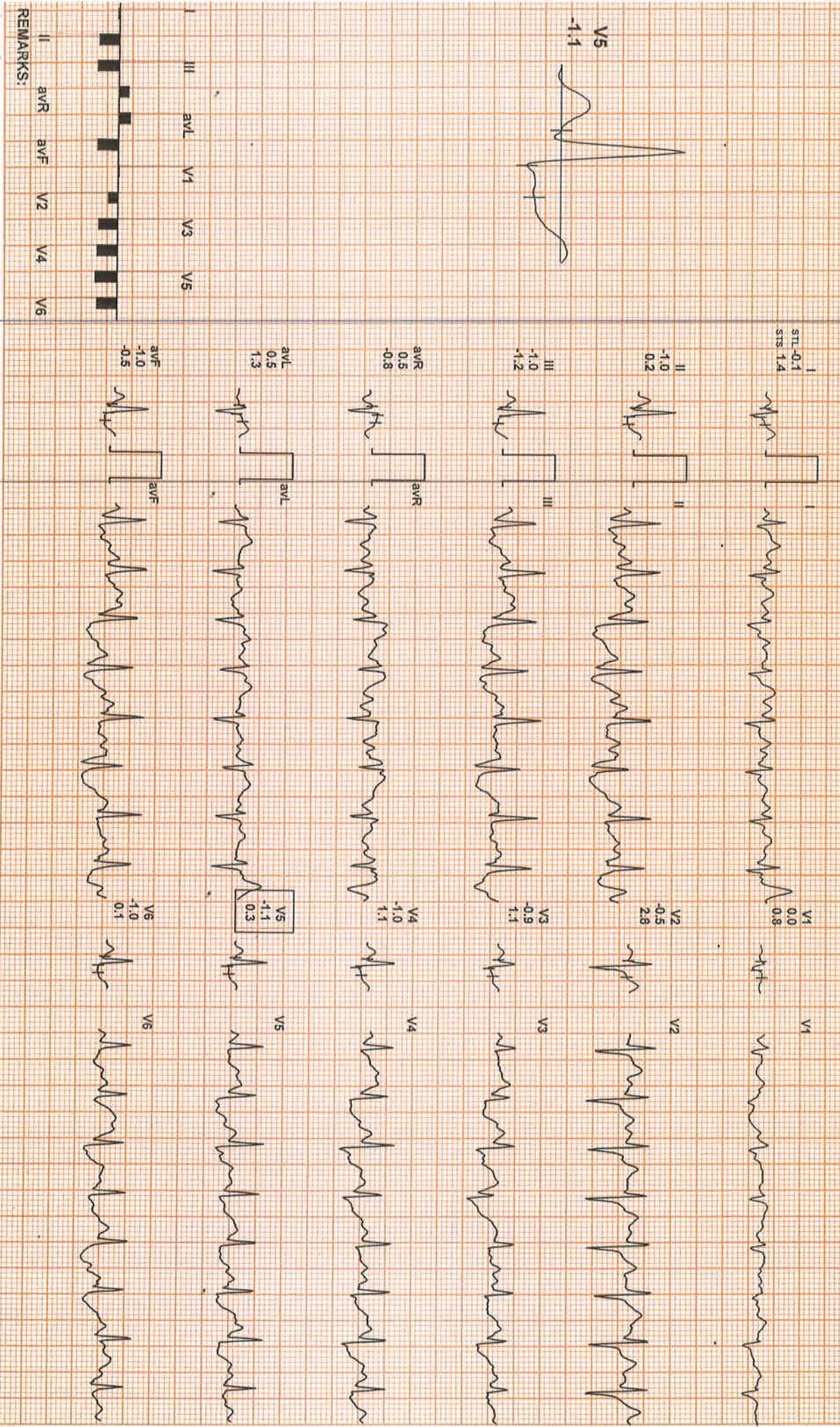



Date: 14-May-2022 11:15:16 AM METS: 10.2 / 163 bpm 86% of THR. BP: 150/80 mmHg Raw ECG/ BLSG On/ Notch On/ HF 0.05 Hz/LF 35 Hz
4X 80 mS Post J

ExtIme 06:22 3.4 mph 14.0%
25 mm/Sec. 1.0 Cm/mV

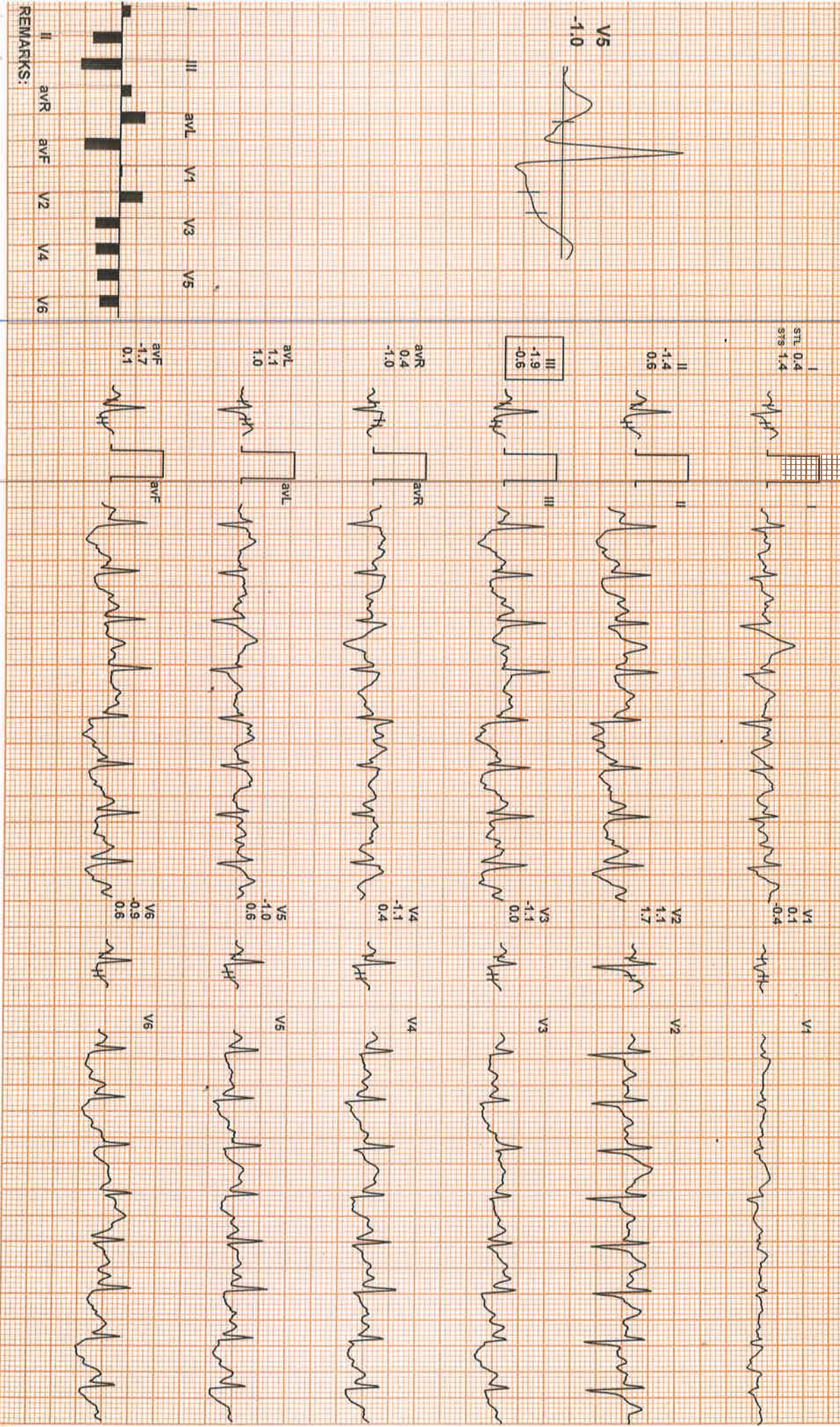

REMARKS:



2122419281 / mrs akshita bhargava / 32 YRS / F / 150 Cms / 70 Kg / HR : 164

Date: 14-May-2022 11:15:16 AM METS: 10.3/ 164 bpm 87% of THR. BF: 150/60 mmHg Raw ECG/ B/C On/ Notch On/ HF 0.95 HZLF 35 Hz
4X 60 mS Post J

ExTime: 06:29 4.2 mph, 16.0%
25 mm/Sec. 1.0 Cm/mV

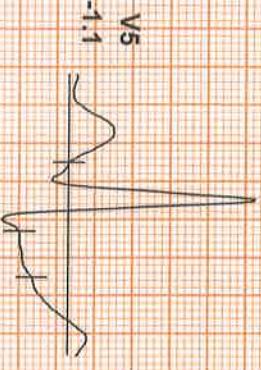

I
STL 0.3
STB 1.1



V4
0.1
-0.1

V1

II
-1.3
0.8



V2
0.5
1.9

V2

III
-1.7
-0.2



V3
0.9
0.8

V3

aVR
0.5
-0.9



V4
-1.2
0.7

V4

aVL
1.0
0.6



V5
-1.1
0.7

V5

aVF
-1.5
0.3



V6
-0.9
0.9

V6

REMARKS:
II aVR aVF V2 V4 V6
III aVL V1 V3 V5



Date: 14-May-2022 11:15:16 AM METS: 4.2/122 bpm 64% of THR BP: 140/80 mmHg Raw ECG/BLC On/ Notch On/ HF 0:05 Hz/ LF 35 Hz
4X 80 mS Post J

ExtTime: 06:29 0.0 mph, 0.0%
25 mm/Sec. 1.0 Cm/mv

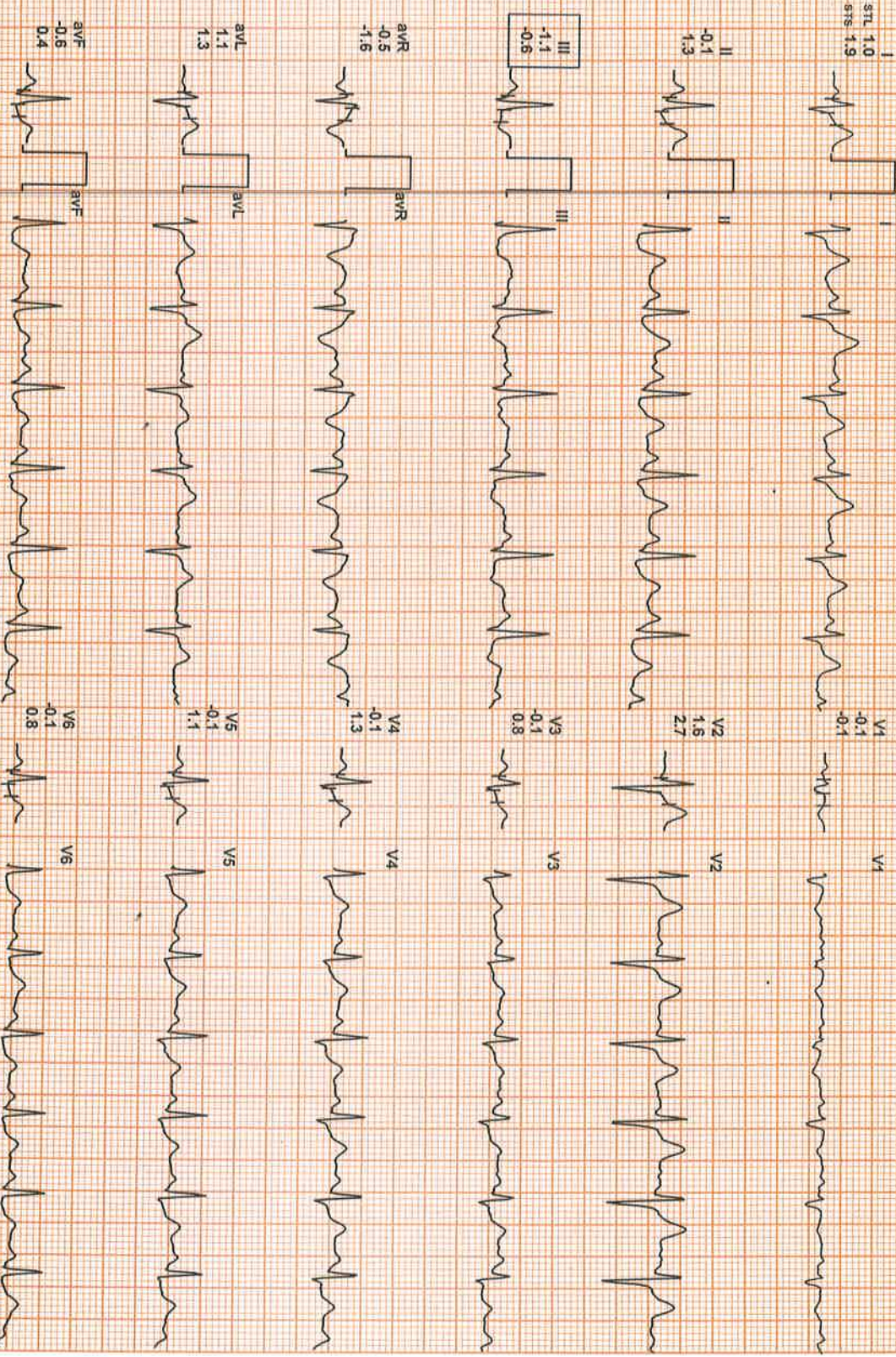
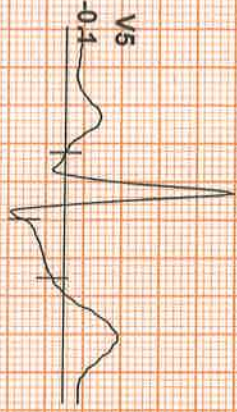

REMARKS: I II III aVR aVL aVF V1 V2 V3 V4 V5 V6



4X 80 mS Post J

Date: 14-May-2022 11:15:16 AM

METS: 1.0/ 106 bpm 56% of THR

BP: 120/80 mmHg

Raw ECG / BLC On/ Notch On/ HF 0.05 Hz/LF 35 Hz

ExTime: 06:29 0.0 mph, 0.0%
25 mm/Sec. 1.0 Cm/mV

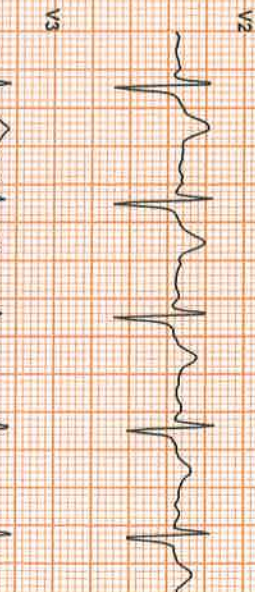
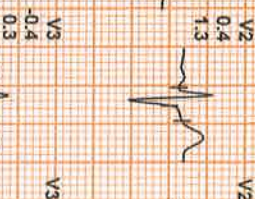
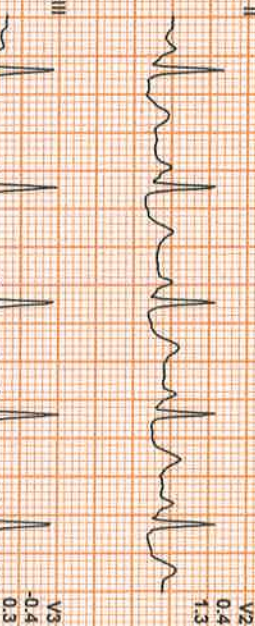
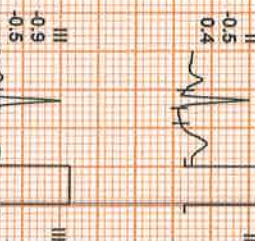
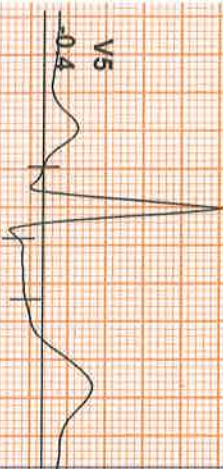

REMARKS: II aVR aVF V2 V4 V6 III aVL V1 V3 V5