



Grant Medical Foundation
Ruby Hall Clinic
Hinjawadi

Name: BIRADAR STYVATI JAGDISH .
Age : 041 Years
Gender: F
PID: P00000587542
OPD :

Exam Date : 18-Nov-2023 14:47
Accession: 115314145755
Exam: ULTRASUND OF BREAST
Physician: HOSPITAL CASE^{^^^}

Ultrasound of both breasts has been performed on a duplex scanner.

Both breasts show normal fibro-glandular breast tissue of normal echo pattern.

No evidence of any focal cystic or solid mass lesion noted.

Both axillary tails appear normal.

Sub-areolar area does not show any abnormal ductal dilatation.

Axilla appears clear. No evidence of axillary lymphadenopathy is seen.

IMPRESSION :

Normal ultrasound of both breasts.

DR. YATIN R. VISAVE
CONSULTANT RADIOLOGIST
MBBS, DMRD
Regd. No. 090812

Date: 19-Nov-2023 12:12:34

2DECHO&DOPPLER REPORT

NAME: MRS. BIRADAR STYVATI AGE: 41Yrs/F DATE: 18/11/2023

MITRAL VALVE: has thin leaflets with normal subvalvar motion.

No mitral regurgitation .E= 0.95 & A=0.32 m/sec, E/A ratio- 3.01, E/E' ratio- 5.80

AORTIC VALVE : has three thin leaflets with normal opening

No aortic regurgitation.AVPG= 7.43 mmHg

PULMONARY VALVE; NORMAL,PVPG= 3.50 mmHg

LEFT VENTRICLE : is normal , has normal wall thickness, No RWMA at rest .

Normal LV systolic function. EF - 60%.

LEFT ATRIUM: is normal.

RIGHT ATRIUM & RIGHT VENTRICLE: normal in size. TAPSE = 18 mm.

TRICUSPID VALVE & PULMONARY VALVES : normal.

Trivial TR, PPG = 20 mmHg. PA Pressure = 25 mmHg.

No PH.

No pericardial effusion.

M- MODE :

AORTA	LA	LVI DD	LVIDS	IVS	PW	LVEF
24mm	24mm	40mm	20mm	09mm	09mm	60%

IMP : **Normal LV Systolic function. EF-60%.**
No diastolic dysfunction
No RWMA at rest
Normal Valves and Chambers
IAS & IVS Intact
No clot / vegetation / thrombus / pericardial effusion.

DR. KEDAR KULKARNI
DNB(MEDICINE), DNB(CARDIOLOGY)
CONSULTANT INTERVENTIONAL CARDIOLOGIST

Name: BIRADAR STYVATI JAGDISH .	Exam Date : 18-Nov-2023 10:11
Age : 041 Years	Accession: 115341155341
Gender: F	Exam: CHEST X RAY
PID: P00000587542	Physician: HOSPITAL CASE ^{AAAA}
OPD :	

Health Check

Radiograph Chest PA View :

Both lung fields normal.

Both costo-phrenic angles are clear.

Cardiac silhouette and aortic knuckle are normal.

Both hilar shadows and the diaphragmatic contours are normal.

Thoracic soft tissues and the rib cage normal.

Impression :

No significant abnormality noted.



DR. YATIN R. VISAVE
CONSULTANT RADIOLOGIST
MBBS, DMRD
Regd. No. 090812

Date: 18-Nov-2023 17:53:06



Grant Medical Foundation
Ruby Hall Clinic
Hinjawadi

Name: BIRADAR STYVATI JAGDISH .	Exam Date : 18-Nov-2023 10:19
Age : 041 Years	Accession: 115314145755
Gender: F	Exam: ABDOMEN AND PELVIS
PID: P00000587542	Physician: HOSPITAL CASE ^{AAAA}
OPD :	

ULTRASOUND OF ABDOMEN AND PELVIS

Liver appears normal in size, shape and echotexture. No focal lesion is seen. No intrahepatic biliary radicle dilatation seen. The portal vein and CBD appear normal.

Gall bladder is well distended with normal wall thickness. No calculus or sludge is seen.

Pancreas appears normal in size and echotexture. No focal lesion is seen.

Spleen appears normal in size and echotexture. No focal lesion is seen.

Both kidneys appear normal in size, shape & echotexture. They show good cortico-medullary differentiation. There is no hydronephrosis, hydroureter or calculus seen on either side.

The urinary bladder is well distended. Wall thickness is normal. No mass lesion or calculus is seen.

Uterus is normal in size . Endometrium is central .

Tiny ,oval shaped hypoechoic focal lesion of size 10 mm noted in anterior myometrial wall s/o intra-mural fibroid.

Both ovaries are normal. No adnexal pathology is seen.

Visualised bowel loops are non-dilated and show normal peristalsis.

There is no ascites or significant lymphadenopathy seen.

IMPRESSION :

Tiny , anterior wall intra-mural uterine fibroid.

Rest of the study is within normal limits.

DR. YATIN R. VISAVE
CONSULTANT RADIOLOGIST
MBBS, DMRD
Regd. No. 090812

Date: 18-Nov-2023 17:27:47



Grant Medical Foundation
Ruby Hall Clinic
Pimple Saudagar

18/11/2023

Mrs. Shyrate Biradar

O/E →

* Mucositis 631

* Caries 67.

* Stain → +, Calculus → +.

Adv. -

- ① Oral prophylaxis
- ② Resto 67.
- ③ Prosthetic rehabilitation. 654324

Dr. Aniket

Dr. Aniket Malabadi
B.D.S; M.D.S. (Dentist)
Ruby Hall Clinic
Pimple Saudagar
Mob: 9980283499
www.aniket32.com

ID: 18-Nov-2023 11:08

Name: styvati

Sex: F

cm

kg

Birth date:

mmHg

Medication:

Symptoms:

History:

Vent rate

PR int

QRS dur

QT/QTc(E) int

P/QRS/T axis

RV5/SV1 amp

RV5+SV1 amp

bpm

ms

ms

ms

ms

°

mV

mV

41 years

1100 Sinus rhythm

1102 Sinus arrhythmia

9110 ** normal ECG **

Unconfirmed Report

Reviewed by:

10 mm/mV 25 mm/s

Filter: H50 D 35 Hz 10 mm/mV

10 mm/mV

10 mm/mV

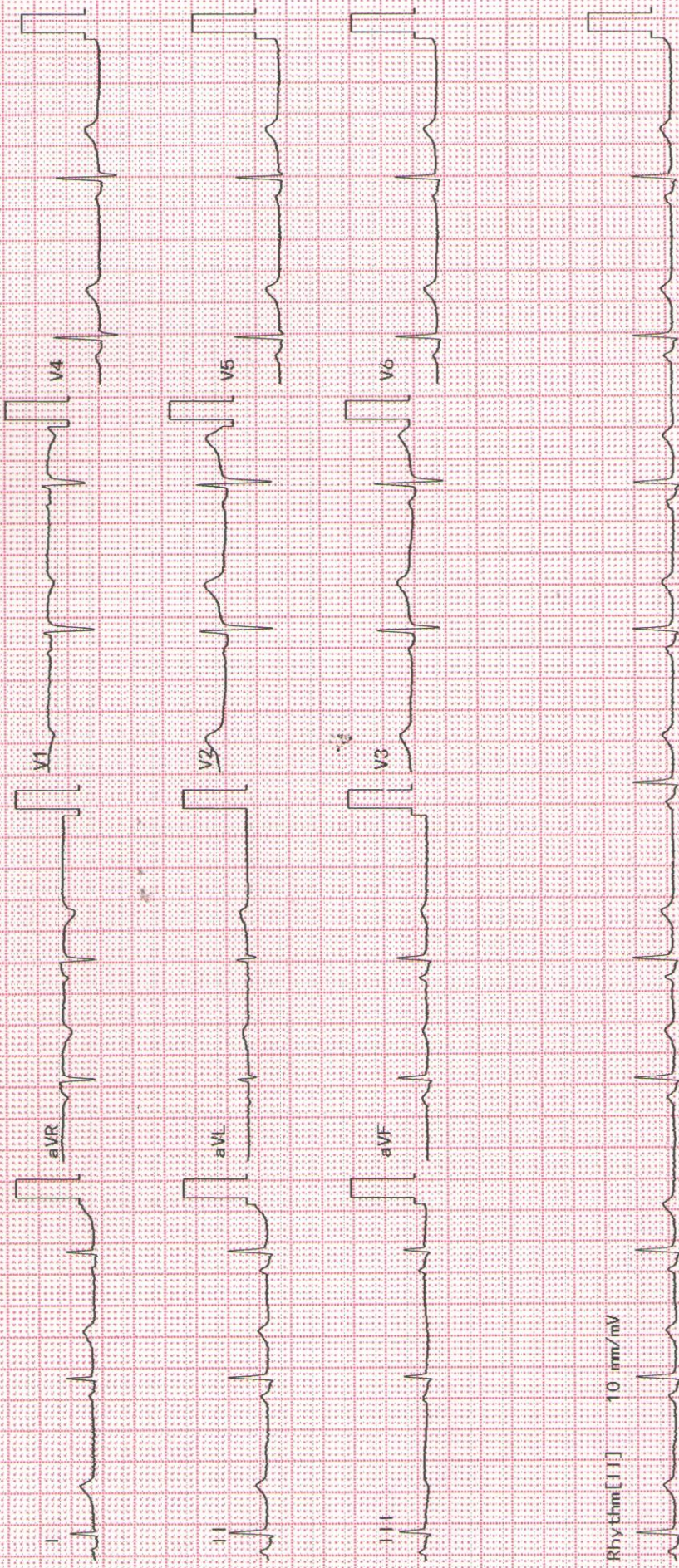

Rhythm[11] 10 mm/mV

MRS. BIRADAR STYVATI JAGDISH

Ref: P500650-Reg: QPS00005157
41.10.17/F - NH - 18/11/2023
P00000587542-



MRS. BIRADAR STYVATI JAGDISH



Ref: PS006850-Reg: OPS00005157
 41.10.17/F - NH - 18/11/2023
 P00000587542 -

NAME

OPHTHALMOLOGY

AGE :

R

L

- 1) Vision $\left\{ \begin{array}{l} \text{unaided} \quad 6/36 \\ \text{c glasses} \quad 6/6 \end{array} \right.$ $6/36$
- 2) Near Vision $\left\{ \begin{array}{l} \text{unaided} \quad \text{---} \\ \text{c glasses} \quad \text{NG} \end{array} \right.$
- 3) Binocular Vision Normal
- 4) Colour Vision Normal.
- 5) Tension 15 mmHg 15 mmHg
- 6) Anterior Segment WNL WNL
- 7) Pupils WNL WNL
- 8) Lens clear clear.
- 9) Media & Fundus ---

10) Remarks ---

$RE - 2.25 \times 90 / Add.$
 $LE - 1.25 \times 70 / +1.25$

Date : 18/11/2023

 (Signature)



18/11/23

Styrali Biradar

G/E

Regular healthy checkup

M/H →

Pme - 3/30 Reg

Comp - 9/11/23

M/H → P₂L₂

PTND

f

Review & Reports

P/H → N.S

Family H → N.S

G/E

Breast Re-
 ct | (RAD)

P/S CP
 NG | (H)



RUBY HALL CLINIC

1st Floor, Vision Galleria Shopping Complex,
 S. No. 127, 128, Shiver Garden Road,
 Pimple Saudagar, Aundh Annex, Pune - 411027
 Ph. : 020 - 27201616, 27201717

Patient Name : Mrs.BIRADAR STYVATI JAGDISH
Age / Gender : 41Y(s) 10M(s) 17D(s)/Female
Lab Ref No/UHID : PS006850/P00000587542
Lab No/Result No : 2300219283/444477
Referred By Dr. : HOSPITAL CASE

Bill Date : 18-11-2023 09:20 AM
Collected Date : 18-11-2023 09:22 AM
Received Date : 18-11-2023 09:22 AM
Report Date : 18-11-2023 02:00 PM
Specimen : SERUM
Processing Loc : RHC Hinjawadi



DEPARTMENT OF LABORATORY MEDICINE-BIOCHEMISTRY

Investigation	Result	Units	Biological Reference Interval
---------------	--------	-------	-------------------------------

FBS

Glucose (Fasting). : **105** mg/dL
Prediabetic : 100 - 125
Diabetic : \geq 126
Normal : $<$ 100.0
Method : GOD-POD

REFERENCE : ADA 2015 GUIDELINES

CREATININE

Creatinine : 0.5 mg/dL
0.5 - 1.2
Method : Enzymatic

BUN

Urea Nitrogen(BUN) : 9.81 mg/dL
6.0 - 20.0
Method : Calculated
Urea : 21 mg/dL
17.1-49.2
Method : Urease

CALCIUM

Calcium : **10.5** mg/dL
8.6 - 10.2
Method : Arsenazo

PHOSPHOROUS

Phosphorus : 3.7 mg/dL
2.7-4.5
Method : Phospho Molybdate

URIC ACID

Uric Acid : 3.2 mg/dL
2.6 - 6.0
Method : Uricase

LFT

Total Bilirubin : 0.4 mg/dL
0.3 - 1.2
Method : Diazo
Direct Bilirubin : 0.1 mg/dL
0-0.4
Method : Diazo
Indirect Bilirubin : 0.3 mg/dL
0.0 - 0.8
Method : Diazo
Alanine Transaminase (ALT) : **68.0** U/L
 $<$ 35
Method : Kinetic
Aspartate Transaminase (AST) : **61.0** U/L
10.0 - 40.0
Method : Kinetic

Patient Name : Mrs.BIRADAR STYVATI JAGDISH
Age / Gender : 41Y(s) 10M(s) 17D(s)/Female
Lab Ref No/UHID : PS006850/P00000587542
Lab No/Result No : 2300219283/444477
Referred By Dr. : HOSPITAL CASE

Bill Date : 18-11-2023 09:20 AM
Collected Date : 18-11-2023 09:22 AM
Received Date : 18-11-2023 09:22 AM
Report Date : 18-11-2023 02:00 PM
Specimen : SERUM
Processing Loc : RHC Hinjawadi



DEPARTMENT OF LABORATORY MEDICINE-BIOCHEMISTRY

Investigation	Result	Units	Biological Reference Interval
LFT			
Alkaline Phosphatase <i>Method : 4NPP/AMP BUFFER</i>	: 125.0	U/L	30.0 - 115.0
Total Protein <i>Method : Biuret</i>	: 7.2	g/dl	6.0 - 8.0
Albumin <i>Method : BCG</i>	: 4.2	g/dl	3.5-4.8
Globulin <i>Method : Calculated</i>	: 3	gm/dL	2.3-3.5
A/G Ratio <i>Method : Calculated</i>	: 1.4		

*** End Of The Report ***

Verified By
SANDEEP

Dr.POOJA PATHAK
Associate Consultant

NOTE :

- * Kindly Correlate clinically & discuss if necessary.
- * Results pertain to the specimen submitted.
- * For 'Terms and Conditions of Reporting', kindly visit our website : www.Rubyhall.com

Patient Name : Mrs.BIRADAR STYVATI JAGDISH
Age / Gender : 41Y(s) 10M(s) 17D(s)/Female
Lab Ref No/UHID : PS006850/P00000587542
Lab No/Result No : 2300219284/444477
Referred By Dr. : HOSPITAL CASE

Bill Date : 18-11-2023 09:20 AM
Collected Date : 18-11-2023 09:22 AM
Received Date : 18-11-2023 09:22 AM
Report Date : 18-11-2023 00:08 AM
Specimen : EDTA WHOLE BLC
Processing Loc : RHC HInjawadi



DEPARTMENT OF LABORATORY MEDICINE-HAEMATOLOGY

Investigation	Result	Units	Biological Reference Interval
HAEMOGRAM/CBC/CYTO			
W.B.C.Count	: 4650	/ul	4000-11000
<i>Method : Coulter Principle</i>			
Neutrophils	: 34.4	%	40-75
<i>Method : Derived from WBC Histogram</i>			
Lymphocytes	: 53.1	%	20-40
Monocytes	: 8.6	%	2-10
Eosinophils	: 2.6	%	1.0-6.0
Basophils	: 1.3	%	0.0-1.0
%Immature Granulocytes	: 0.2	%	0.00-0.10
Absolute Neutrophil Count	: 1.6	x10 ³ cells/ul	2-7
<i>Method : Calculated</i>			
Absolute Lymphocyte Count	: 2.5	x10 ³ cells/ul	1 - 3
<i>Method : Calculated</i>			
Absolute Monocyte Count	: 0.4	x10 ³ cells/ul	0.2-1.0
<i>Method : Calculated</i>			
Absolute Eosinophil Count	: 0.1	x10 ³ cells/ul	0.02-0.5
<i>Method : Calculated</i>			
Absolute Basophil Count	: 0.1	x10 ³ cells/ul	0.02-0.1
<i>Method : Calculated</i>			
R.B.C Count	: 4.05	million/ul	3.8 - 5.8
<i>Method : Coulter Principle</i>			
Haemoglobin	: 9.8	g/dl	12 - 15.0
<i>Method : Cyanmethemoglobin Photometry</i>			
Haematocrit	: 33.1	%	36-46
<i>Method : Calculated</i>			
MCV	: 81.7	fl	83 - 99
<i>Method : Coulter Principle</i>			
MCH	: 24.2	pg	27-32
<i>Method : Calculated</i>			
MCHC	: 29.6	g/dl	31.5-34.5
<i>Method : Calculated</i>			
RDW	: 14.9	%	11.6-14.0
<i>Method : Calculated From RBC Histogram</i>			
Platelet Count	: 407.0	x10 ³ /ul	150 - 450
<i>Method : Coulter Principle</i>			
MPV	: 10.6	fl	7.8-11
<i>Method : Coulter Principle</i>			
RBC Morphology	: normocytic hypochromic		

Patient Name : Mrs.BIRADAR STYVATI JAGDISH
Age / Gender : 41Y(s) 10M(s) 17D(s)/Female
Lab Ref No/UHID : PS006850/P00000587542
Lab No/Result No : 2300219284/444477
Referred By Dr. : HOSPITAL CASE

Bill Date : 18-11-2023 09:20 AM
Collected Date : 18-11-2023 09:22 AM
Received Date : 18-11-2023 09:22 AM
Report Date : 18-11-2023 10:48 AM
Specimen : EDTA WHOLE BLC
Processing Loc : RHC Hinjawadi



WBC Morphology : Within normal range
Platelet : Adequate

*** End Of The Report ***

Verified By
Snehal

Dr. Anjana Sanghavi
Consultant Pathologist

NOTE :

- * Kindly Correlate clinically & discuss if necessary.
- * Results pertain to the specimen submitted.
- * For 'Terms and Conditions of Reporting', kindly visit our website : www.Rubyhall.com

Patient Name : Mrs.BIRADAR STYVATI JAGDISH
Age / Gender : 41Y(s) 10M(s) 17D(s)/Female
Lab Ref No/UHID : PS006850/P00000587542
Lab No/Result No : 2300219283-P/444477
Referred By Dr. : HOSPITAL CASE

Bill Date : 18-11-2023 09:20 AM
Collected Date : 18-11-2023 01:13 PM
Received Date : 18-11-2023 09:22 AM
Report Date : 18-11-2023 04:12 PM
Specimen : SERUM
Processing Loc : RHC Hinjawadi



DEPARTMENT OF LABORATORY MEDICINE-BIOCHEMISTRY

Investigation	Result	Units	Biological Reference Interval
PPBS Glucose (Post Prandial) <i>Method : GOD-POD</i>	:151	mg/dL	60-140

*** End Of The Report ***

Verified By
SANDEEP

Dr.POOJA PATHAK
Associate Consultant

NOTE :

- * Kindly Correlate clinically & discuss if necessary.
- * Results pertain to the specimen submitted.
- * For 'Terms and Conditions of Reporting', kindly visit our website : www.Rubyhall.com

Patient Name : Mrs.BIRADAR STYVATI JAGDISH
Age / Gender : 41Y(s) 10M(s) 17D(s)/Female
Lab Ref No/UHID : PS006850/P00000587542
Lab No/Result No : 2300219284/444477
Referred By Dr. : HOSPITAL CASE
Bill Date : 18-11-2023 09:20 AM
Collected Date : 18-11-2023 09:22 AM
Received Date : 18-11-2023 09:22 AM
Report Date : 18-11-2023 06:48 PM
Specimen : EDTA WHOLE BLC
Processing Loc : RHC Hinjawadi



DEPARTMENT OF LABORATORY MEDICINE-HAEMATOLOGY

Investigation	Result	Units	Biological Reference Interval
---------------	--------	-------	-------------------------------

ESR

ESR At 1 Hour : 16 mm/hr 0 - 20

Method : Modified Westergren Method

INTERPRETATION :

ESR is a screening test to detect presence of systemic disease; however a normal result does not rule out a systemic disease.

ESR is also used to monitor course of disease or response to therapy if initially elevated.

*** End Of The Report ***

Verified By
AMOL

Dr.POOJA PATHAK
Associate Consultant

NOTE :

- * Kindly Correlate clinically & discuss if necessary.
- * Results pertain to the specimen submitted.
- * For 'Terms and Conditions of Reporting', kindly visit our website : www.Rubyhall.com

Patient Name : Mrs.BIRADAR STYVATI JAGDISH
Age / Gender : 41Y(s) 10M(s) 17D(s)/Female
Lab Ref No/UHID : PS006850/P00000587542
Lab No/Result No : 2300219283/444477
Referred By Dr. : HOSPITAL CASE

Bill Date : 18-11-2023 09:20 AM
Collected Date : 18-11-2023 09:22 AM
Received Date : 18-11-2023 09:22 AM
Report Date : 18-11-2023 03:53 PM
Specimen : SERUM
Processing Loc : RHC Hinjawadi



DEPARTMENT OF LABORATORY MEDICINE-BIOCHEMISTRY

Investigation	Result	Units	Biological Reference Interval
ELECTROLYTES (Na & K)			
Sodium <i>Method : Potentiometric</i>	: 140.0	mmol/L	136.0 - 145.0
Potassium <i>Method : Potentiometric</i>	: 4.3	mmol/L	3.5 - 5.1
Chloride <i>Method : Potentiometric</i>	: 106.0	mmol/L	98.0 - 107.0

*** End Of The Report ***

Verified By
SANDEEP

Dr.POOJA PATHAK
Associate Consultant

NOTE :

- * Kindly Correlate clinically & discuss if necessary.
- * Results pertain to the specimen submitted.
- * For 'Terms and Conditions of Reporting', kindly visit our website : www.Rubyhall.com

Patient Name : Mrs.BIRADAR STYVATI JAGDISH
Age / Gender : 41Y(s) 10M(s) 17D(s)/Female
Lab Ref No/UHID : PS006850/P00000587542
Lab No/Result No : 2300219485/444477
Referred By Dr. : HOSPITAL CASE

Bill Date : 18-11-2023 09:20 AM
Collected Date : 18-11-2023 10:31 AM
Received Date : 18-11-2023 09:22 AM
Report Date : 18-11-2023 11:15 AM
Specimen : URINE
Processing Loc : RHC Hinjawadi



DEPARTMENT OF LABORATORY MEDICINE-CLINICAL PATHOLOGY

Investigation	Result	Units	Biological Reference Interval
URINE ROUTINE			
PHYSICAL EXAMINATION			
Colour	: Pale Yellow		
Appearance	: Clear		
CHEMICAL TEST			
Ph	: 5.0		5.0-7.0
Specific Gravity	: 1.010		1.015-1.030
Albumin	: Absent		Abset
Urine Sugar	: Absent	mg/dL	
Ketone Bodies	: Absent		Absent
Bile Pigments	: Absent		Absent
Urobilinogen	: Normal		Normal
Nitrites	: Absent		Absent
Leucocytes Esterase	: Absent		Absent
MICROSCOPIC TEST			
Pus Cells.	: 1-2	/hpf	0 - 5
Red Blood Cells.	: Absent	/hpf	0 - 2
Epithelial Cells.	: 1-2	/hpf	0-5
Bacteria	: Absent	/hpf	Absent
Cast	: Absent		Absent
Yeast Cells	: Absent		Absent
Crystals	: Absent		Absent
Others	: Absent		Absent

*** End Of The Report ***

Verified By
AKSHAY1

Dr.Anjana Sanghavi
Consultant Pathologist

NOTE :

- * Kindly Correlate clinically & discuss if necessary.
- * Results pertain to the specimen submitted.
- * For 'Terms and Conditions of Reporting', kindly visit our website : www.Rubyhall.com

Patient Name : Mrs.BIRADAR STYVATI JAGDISH
Age / Gender : 41Y(s) 10M(s) 17D(s)/Female
Lab Ref No/UHID : PS006850/P00000587542
Lab No/Result No : 2300219283/444477
Referred By Dr. : HOSPITAL CASE

Bill Date : 18-11-2023 09:20 AM
Collected Date : 18-11-2023 09:22 AM
Received Date : 18-11-2023 09:22 AM
Report Date : 18-11-2023 02:03 PM
Specimen : SERUM
Processing Loc : RHC Hinjawadi



DEPARTMENT OF LABORATORY MEDICINE-BIOCHEMISTRY

Investigation	Result	Units	Biological Reference Interval
LIPID PROFILE			
Cholesterol	: 225.0	mg/dL	130.0 - 220.0
<i>Method : Enzymatic</i>			
Triglycerides	: 107	mg/dL	35.0 - 180.0
<i>Method : Enzymatic</i>			
HDL Cholesterol	: 43	mg/dL	35-65
<i>Method : Enzymatic</i>			
LDL Cholesterol	: 160.6	mg/dL	10.0 - 130.0
<i>Method : Calculated</i>			
VLDL Cholesterol	: 21.4	mg/dL	5.0-36.0
<i>Method : Calculated</i>			
Cholestrol/HDL Ratio	: 5.23	--	2.0-6.2
<i>Method : Calculated</i>			

*** End Of The Report ***

Verified By
SANDEEP

Dr.POOJA PATHAK
Associate Consultant

NOTE :

- * Kindly Correlate clinically & discuss if necessary.
- * Results pertain to the specimen submitted.
- * For 'Terms and Conditions of Reporting', kindly visit our website : www.Rubyhall.com

Patient Name : Mrs.BIRADAR STYVATI JAGDISH
Age / Gender : 41Y(s) 10M(s) 17D(s)/Female
Lab Ref No/UHID : PS006850/P00000587542
Lab No/Result No : 2300219284/444477
Referred By Dr. : HOSPITAL CASE

Bill Date : 18-11-2023 09:20 AM
Collected Date : 18-11-2023 09:22 AM
Received Date : 18-11-2023 09:22 AM
Report Date : 18-11-2023 02:59 PM
Specimen : EDTA WHOLE BLC
Processing Loc : RHC Hinjawadi



DEPARTMENT OF LABORATORY MEDICINE-BLOOD BANK

Investigation	Result	Units	Biological Reference Interval
---------------	--------	-------	-------------------------------

BLOOD GROUP

Blood Group : B RH POSITIVE

*** End Of The Report ***

Verified By
Snehal

Dr.Anjana Sanghavi
Consultant Pathologist

NOTE :

- * Kindly Correlate clinically & discuss if necessary.
- * Results pertain to the specimen submitted.
- * For 'Terms and Conditions of Reporting', kindly visit our website : www.Rubyhall.com

Patient Name : Mrs.BIRADAR STYVATI JAGDISH
Age / Gender : 41Y(s) 10M(s) 17D(s)/Female
Lab Ref No/UHID : PS006850/P00000587542
Lab No/Result No : 2300219285-G/444477
Referred By Dr. : HOSPITAL CASE

Bill Date : 18-11-2023 09:20 AM
Collected Date : 18-11-2023 09:22 AM
Received Date : 18-11-2023 09:22 AM
Report Date : 18-11-2023 10:57 AM
Specimen : WHOLE BLOOD
Processing Loc : RHC Hinjawadi



DEPARTMENT OF LABORATORY MEDICINE-HAEMATOLOGY

Investigation	Result	Units	Biological Reference Interval
---------------	--------	-------	-------------------------------

GLYCOCYLATED HB% (HbA1C)

Glycosylated Haemoglobin : **6.6** % 4-6.5

Method : Turbidometric Inhibition
Immunoassay

Prediabetic : 5.7 - 6.4 %
Diabetic : \geq 6.5 %
Therapeutic Target : $<$ 7.0 %

REFERENCE : ADA 2015 GUIDELINES

*** End Of The Report ***

Verified By
Ruhi S

Dr. Anjana Sanghavi
Consultant Pathologist

NOTE :

- * Kindly Correlate clinically & discuss if necessary.
- * Results pertain to the specimen submitted.
- * For 'Terms and Conditions of Reporting', kindly visit our website : www.Rubyhall.com

Patient Name : Mrs.BIRADAR STYVATI JAGDISH
Age / Gender : 41Y(s) 10M(s) 17D(s)/Female
Lab Ref No/UHID : PS006850/P00000587542
Lab No/Result No : 2300219283/444477
Referred By Dr. : HOSPITAL CASE

Bill Date : 18-11-2023 09:20 AM
Collected Date : 18-11-2023 09:22 AM
Received Date : 18-11-2023 09:22 AM
Report Date : 18-11-2023 02:30 PM
Specimen : SERUM
Processing Loc : RHC Hinjawadi



DEPARTMENT OF LABORATORY MEDICINE-BIOCHEMISTRY

Investigation	Result	Units	Biological Reference Interval
T3-T4-TSH -			
Tri-Iodothyronine, (Total T3) <i>Method : Enhanced Chemiluminescence</i>	: 1.70	ng/ml	0.97-1.69
Thyroxine (T4), Total <i>Method : Enhanced Chemiluminescence</i>	: 10.1	ug/dl	5.53-11.01
Thyroid Stimulating Hormone (Ultra). <i>Method : Enhanced Chemiluminescence</i>	: 1.152	uIU/mL	0.58-6.88

1.The TSH levels are subject to diurnal/circadian variation. reaching to peak level between 2 to 4 am. and at a minimum between 6 to 10 pm. The variation is to the order of 50%, hence the time when sample is collected has influence on the levels of TSH 2.Many substances produced in central nervous system, even in healthy euthyroid individuals, may enhance or suppress TSH production in addition to the feedback effect of thyroid hormone . 3.Furthermore, although TSH levels rise and fall in response to changes in the concentration of Free T4, individuals appear to have their own setpoints and factors such as race and age also contribute to variability in TSH levels Alterations of normal pituitary response are also common in patients with a variety of illnesses which can affect the levels of TSH. 4.Interassay variations are possible on different Immunoassay platforms.

TSH - For pregnancy the reference range is as follows -
1st -trimester : 0.6 - 3.4 uIU/mL
2nd trimester : 0.37 - 3.6 uIU/mL
3rd trimester : 0.38 - 4.04 uIU/mL

*** End Of The Report ***

Verified By
Ruhi S

Dr.Anjana Sanghavi
Consultant Pathologist

NOTE :

- * Kindly Correlate clinically & discuss if necessary.
- * Results pertain to the specimen submitted.
- * For 'Terms and Conditions of Reporting', kindly visit our website : www.Rubyhall.com