





Dec 20, 2021 - Dec 18, 2025



LABORATORY INVESTIGATION REPORT

Name	: Mr. CHANDRASHEKAR SHETTY	MR No	: PTH202400267474
Age/Sex	: 67 Y/M	Prescribing Dr	:
Mobile No	: +919844894999	Reported on	: 12-11-2024 13:26
Requesting Ward	:		
Referred By	: Mr. Dinakar (Corporate)		

BIOCHEMISTRY

Parameters	Observed Values	Units	Reference Range	Sample
GLUCOSE POST PRANDIAL SUGAR (PPBS), (Sample Received On: 12 Nov, 2024 11:48:19 AM) POST PRANDIAL BLOOD SUGAR[GOD-POD]	97	mg/dl	70 - 140	Serum

DISCLAIMER : The result obtained relate only to the sample given/received & tested. A single test result is not always indicative of a disease. it has to be correlated with clinical data for interpretation.

---End of Report---

VERIFIED BY
Nagesh N

Ms. AISWARYA S DIVAKAR N P | Msc
Biochemist

PTH/GEN/18/Rev-1/17

PEOPLE TREE HOSPITALS
A UNIT OF TMI HEALTHCARE PRIVATE LIMITED
CIN: U85100KA2011PTC059175

2, Tumkur Road, Goraguntepalya, Yeshwanthpur, Bengaluru 22
appointments@peopletreehospitals.com; Ph: +91 99000 91881 | +91 80 49599900

PEOPLE TREE Hospitals @ Raghavendra
Dasarahalli, Tumkur Road, Bengaluru
P: +91 9900511146

PEOPLE TREE Hospital @ Meenakshi
Hanumanthnagar, Bengaluru
P: +80 267 35 800/ 901 / 402

PEOPLE TREE MAAGRA
Yelahanka Satellite Town, Bengaluru
P: +80 4665 99 99

Touch • Move • Inspire



09th Dec, 2024 - Dec 18, 2024



LABORATORY INVESTIGATION REPORT

Name	: Mr. CHANDRASHEKAR SHETTY	MR No	: PTH202400267474
Age/Sex	: 67 Y/M	Prescribing Dr	:
Mobile No	: +919844894999	Reported on	: 12-11-2024 12:34
Requesting Ward	:		
Referred By	: Mr. Dinakar (Corporate)		

BIOCHEMISTRY

Parameters	Observed Values	Units	Reference Range	Sample
POST PRANDIAL URINE SUGAR (Sample Received On: 12 Nov, 2024 11:48:19 AM)	NIL			Urine

DISCLAIMER : The result obtained relate only to the sample given/received & tested. A single test result is not always indicative of a disease, it has to be correlated with clinical data for interpretation.

--End of Report--

VERIFIED BY
Nagesh N

Ms. AISWARYA S DIVAKAR N P | Msc
Biochemist

PTH/GEN/18/Rev-1/17

PEOPLE TREE HOSPITALS
A UNIT OF TMI HEALTHCARE PRIVATE LIMITED
CIN: U85100KA2011PTC059175

2, Tumkur Road, Goraguntepalya, Yeshwanthpur, Bengaluru 22
appointments@peopletreehospitals.com; Ph: +91 99000 91881 | +91 80 49599900

PEOPLE TREE Hospitals @ Raghavendra
Dasarahalli, Tumkur Road, Bengaluru
P: +91 9900511146

PEOPLE TREE Hospital @ Meenakshi
Hanumanthnagar, Bengaluru
P: +80 267 55 800/ 901 / 402

PEOPLE TREE MAAGRA
Yelahanka Satellite Town, Bengaluru
P: +80 4665 99 99

Touch • Move • Inspire



Dec 20, 2021 - Dec 18, 2023



LABORATORY INVESTIGATION REPORT

Name	: Mr. CHANDRASHEKAR SHETTY	MR No	: PTH202400267474
Age/Sex	: 67 Y/M	Prescribing Dr	:
Mobile No	: +919844894999	Reported on	: 12-11-2024 12:33
Requesting Ward	:		
Referred By	: Mr. Dinakar (Corporate)		

BIOCHEMISTRY

Parameters	Observed Values	Units	Reference Range	Sample
PSA - TOTAL, (Sample Received On: 12 Nov, 2024 9:10:00 AM)				
PSA - TOTAL [Chemiluminescence]	1.050	ng/ml	4	Serum

DISCLAIMER : The result obtained relate only to the sample given/received & tested. A single test result is not always indicative of a disease, it has to be correlated with clinical data for interpretation.

---End of Report---

VERIFIED BY
Nagesh N

Ms. AISWARYA S DIVAKAR N P | Msc
Biochemist

PTH/GEN/18/Rev-1/17

PEOPLE TREE HOSPITALS
A UNIT OF TMI HEALTHCARE PRIVATE LIMITED
CIN: U85100KA2011PTC059175

2, Tumkur Road, Goraguntepalya, Yeshwanthpur, Bengaluru 22
appointments@peopletreehospitals.com; Ph: +91 99000 91881 | +91 80 49599900

PEOPLE TREE Hospitals @ Raghavendra
Dasarahalli, Tumkur Road, Bengaluru
P: +91 9900511146

PEOPLE TREE Hospital @ Meenakshi
Hanumanthnagar, Bengaluru
P : +80 267 55 800/ 901 / 402

PEOPLE TREE MAAGRA
Yelahanka Satellite Town, Bengaluru
P : +80 4665 99 99

Touch • Move • Inspire





Doc 22, 2021 - Cap 13, 2022



LABORATORY INVESTIGATION REPORT

Name	: Mr. CHANDRASHEKAR SHETTY	MR No	: PTH202400267474
Age/Sex	: 67 Y/M	Prescribing Dr	:
Mobile No	: +919844894999	Reported on	: 12-11-2024 11:45
Requesting Ward	:		
Referred By	: Mr. Dinakar (Corporate)		

BIOCHEMISTRY

Parameters	Observed Values	Units	Reference Range	Sample
THYROID PROFILE (T3 T4 TSH),				
(Sample Received On: 12 Nov, 2024 9:10:00 AM)				
T3[Chemiluminescence]	1.380	ng/mL	0.970 - 1.69	Serum
T4[Chemiluminescence]	7.240	ug/dL	5.53 - 11.0	
TSH[Chemiluminescence]	4.075	micIU/mL	0.4001 - 4.049	
			1st Trimester : > 0.1298 - 3.120	
			2nd Trimester : > 0.2749 - 2.652	
			3rd Trimester : > 0.3127 - 2.947	

DISCLAIMER : The result obtained relate only to the sample given/received & tested. A single test result is not always indicative of a disease, it has to be correlated with clinical data for interpretation.

---End of Report---

VERIFIED BY
Nagesh N

Ms. AISWARYA S DIVAKAR N P | Msc
Biochemist

PTH/GEN/18/Rev-1/17

PEOPLE TREE HOSPITALS
A UNIT OF TMI HEALTHCARE PRIVATE LIMITED
CIN: U85100KA2011PTC059175

2, Tumkur Road, Goraguntepalya, Yeshwanthpur, Bengaluru 22
appointments@peopletreehospitals.com; Ph: +91 99000 91881 | +91 80 49599900

PEOPLE TREE Hospitals @ Raghavendra
Dasarahalli, Tumkur Road, Bengaluru
P: +91 9900511146

PEOPLE TREE Hospital @ Meenakshi
Hanumanthnagar, Bengaluru
P: +80 267 55 800/ 901 / 402

PEOPLE TREE MAAGRA
Yelahanka Satellite Town, Bengaluru
P: +80 4665 99 99

Touch • Move • Inspire



Dec 01, 2023 - Dec 08, 2023



LABORATORY INVESTIGATION REPORT

Name	: Mr. CHANDRASHEKAR SHETTY	MR No	: PIH202400267474
Age/Sex	: 67 Y/M	Prescribing Dr	:
Mobile No	: +919844894999	Reported on	: 12-11-2024 10:39
Requesting Ward	:		
Referred By	: Mr. Dinakar (Corporate)		

HAEMATOLOGY

Parameters	Observed Values	Units	Reference Range	Sample
ESR (Sample Received On: 12 Nov, 2024 9:10:00 AM)	15	mm/hr	0 - 10	Plasma(EDTA)

DISCLAIMER : The result obtained relate only to the sample given/received & tested. A single test result is not always indicative of a disease, it has to be correlated with clinical data for interpretation.

---End of Report---

VERIFIED BY
Rashmitha C K

DR SOWMYA T M | DNB,PDF(Oncopathology)
Consultant Pathologist
KMC NO 85654

PTH/GEN/18/Rev-1/17

PEOPLE TREE HOSPITALS
A UNIT OF TMI HEALTHCARE PRIVATE LIMITED
CIN: U85100KA2011PTC059175

2, Tumkur Road, Goraguntepalya, Yeshwanthpur, Bengaluru 22
appointments@peopletreehospitals.com; Ph: +91 99000 91881 | +91 80 49599900

PEOPLE TREE Hospitals @ Raghavendra
Dasarahalli, Tumkur Road, Bengaluru
P: +91 9900511146

PEOPLE TREE Hospital @ Meenakshi
Hanumanthnagar, Bengalure
P: +80 267 55 800/ 901 / 402

PEOPLE TREE MAAGRA
Yelahanka Satellite Town, Bengaluru
P: +80 4665 99 99

Touch • Move • Inspire





Since 2001 - Over 18 Years



LABORATORY INVESTIGATION REPORT

Name	: Mr. CHANDRASHEKAR SHETTY	MIR No	: PTH202400267474
Age/Sex	: 67 Y/M	Prescribing Dr	:
Mobile No	: +919844894999	Reported on	: 12-11-2024 10:30
Requesting Ward	:		
Referred By	: Mr. Dinakar (Corporate)		

BIOCHEMISTRY

Parameters	Observed Values	Units	Reference Range	Sample
GLYCATED HEMOGLOBIN (HBA1C), (Sample Received On:12 Nov, 2024 9:10:00 AM)				
GLYCATED HEMOGLOBIN[HPLC]	6.0	%	*Non-Diabetic HbA1c < 5.6 Fasting plasma glucose <100 Pre - Diabetes HbA1c 5.7 - 6.4 Fasting plasma glucose 100 - 125 Diabetes HbA1c > 6.5 Fasting plasma glucose > 126"	Plasma(EDTA)
ESTIMATED AVERAGE GLUCOSE	125	mg/dL		

Note : Any condition altering red cell life will alter the GHB values. Low Hb% values may not correlate with GHB. GHB value should not be taken as a sole criteria for diagnosis. GHB gives average Blood Glucose level for the period of 10 - 12 wks & it need not correlate with blood sugar levels. For Geriatric group, HbA1c reference range depends upon comorbid conditions.

DISCLAIMER : The result obtained relate only to the sample given/received & tested. A single test result is not always indicative of a disease, it has to be correlated with clinical data for interpretation.

---End of Report---

VERIFIED BY
Nagesh N

Ms. AISWARYA S DIVAKAR N P | Msc
Biochemist

PEOPLE TREE HOSPITALS
A UNIT OF TMI HEALTHCARE PRIVATE LIMITED
CIN: U85100KA2011PTC059175

2, Tumkur Road, Goraguntepalya, Yeshwanthpur, Bengaluru 22
appointments@peopletreehospitals.com; Ph: +91 99000 91881 | +91 80 49599900

PEOPLE TREE Hospitals @ Raghavendra
Dasarahalli, Tumkur Road, Bengaluru
P: +91 9900511146

PEOPLE TREE Hospital @ Meenakshi
Hanumanthnagar, Bengalure
P: +80 267 55 800/ 901 / 402

PEOPLE TREE MAAGRA
Yelahanka Satellite Town, Bengaluru
P: +80 4665 99 99

Touch • Move • Inspire



Doc. 01, 2021 - Doc. 16, 2020



LABORATORY INVESTIGATION REPORT

Name	: Mr. CHANDRASHEKAR SHETTY	MR No	: PT11202400267474
Age/Sex	: 67 Y/M	Prescribing Dr	:
Mobile No	: +919844894999	Reported on	: 12-11-2024 10:20
Requesting Ward	:		
Referred By	: Mr. Dinakar (Corporate)		

VERIFIED BY
Nagesh N

DR SOWMYA T M | DNB,PDF(Oncopathology)
Consultant Pathologist
KMC NO 85654

PTH/GEN/18/Rev-1/17

PEOPLE TREE HOSPITALS
A UNIT OF TMI HEALTHCARE PRIVATE LIMITED
CIN: U85100KA2011PTC059175

2, Tumkur Road, Goraguntepalya, Yeshwanthpur, Bengaluru 22
appointments@peopletreehospitals.com; Ph: +91 99000 91881 | +91 80 49599900

PEOPLE TREE Hospitals @ Raghavendra
Dasarahalli, Tumkur Road, Bengaluru
P: +91 9900511146

PEOPLE TREE Hospital @ Meenakshi
Hanumanthnagar, Bengaluru
P: +80 267 55 800/ 901 / 402

PEOPLE TREE MAAGRA
Yelahanka Satellite Town, Bengaluru
P: +80 4665 99 99

Touch • Move • Inspire





Doc: 01.2021 - Dec 18, 2024



LABORATORY INVESTIGATION REPORT

Name	: Mr. CHANDRASHEKAR SHETTY	MR No	: PTH202400267474
Age/Sex	: 67 Y/M	Prescribing Dr	:
Mobile No	: +919844894999	Reported on	: 12-11-2024 10:20
Requesting Ward	:		
Referred By	: Mr. Dinakar (Corporate)		

CLINICAL PATHOLOGY

Parameters	Observed Values	Units	Reference Range	Sample
URINE ROUTINE AND MICROSCOPY (QUALITATIVE METHOD),				
(Sample Received On: 12 Nov, 2024 9:10:00 AM)				
PHYSICAL EXAMINATION				Urine
Volume	30	mL	NA	
Colour	PALE YELLOW		Pale Yellow	
Appearance	CLEAR		Clear	
CHEMICAL EXAMINATION(Automated)[Reagent Strip Method]				
pH	7.0		5.0 - 8.0	
Specific Gravity	1.005		1.001 - 1.035	
Albumin	NIL		TRACE, - 0.15g/L PRESENT(1+) - 0.3g/L PRESENT(2+) - 1.0g/L PRESENT(3+) - 3.0g/L PRESENT(4+) - 20g/L	
Sugar	NIL		TRACE - 100mg/dl PRESENT(1+) - 200mg/dl PRESENT(2+) - 500mg/dl PRESENT(3+) - 1000mg/dl PRESENT(4+)2000mg/dl	
Ketone Bodies	NIL		NIL	
Nitrite	NA		NA	
Bilirubin	Negative		Negative	
Urobilinogen	Normal		Normal	
MICROSCOPY[Manual Method]				
RBCs	NIL	/hpf	0 - 3/HPF	
Pus Cells	2-3	/hpf	0 - 5/HPF	
Epithelial Cells	1-2	/hpf	0 - 2/HPF	
Casts	NIL		NIL	
Crystals	NIL		NIL	
Others	NIL			

DISCLAIMER : The result obtained relate only to the sample given/received & tested. A single test result is not always indicative of a disease, it has to be correlated with clinical data for interpretation.

---End of Report---

PTH/GEN/118/Rev-1/17

PEOPLE TREE HOSPITALS
A UNIT OF TMI HEALTHCARE PRIVATE LIMITED
CIN: UB5100KA2011PTC059175

2, Tumkur Road, Goraguntepalya, Yeshwanthpur, Bengaluru 22
appointments@peopletreehospitals.com; Ph: +91 99000 91881 | +91 80 49599900

PEOPLE TREE Hospitals @ Raghavendra
Dasarahalli, Tumkur Road, Bengaluru
P: +91 9900511146

PEOPLE TREE Hospital @ Meenakshi
Hanumanthnagar, Bengaluru
P: +80 267 55 800/ 901 / 402

PEOPLE TREE MAAGRA
Yelahanka Satellite Town, Bengaluru
P: +80 4665 99 99

Touch • Move • Inspire

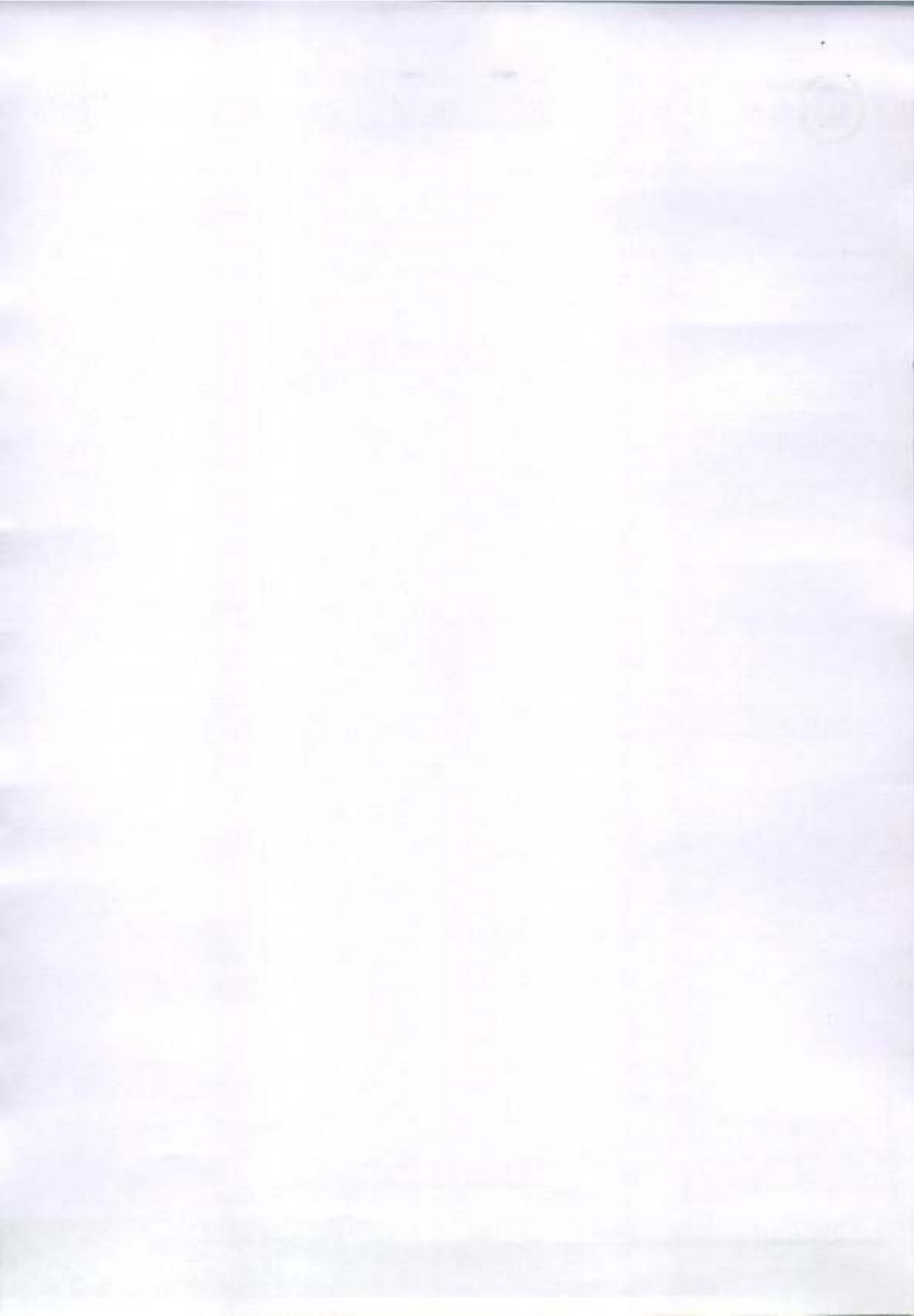



Dec 25, 2024 - Dec 18, 2025



LABORATORY INVESTIGATION REPORT

Name	: Mr. CHANDRASHEKAR SHETTY	MR No	: PTH202400267474
Age/Sex	: 67 Y/M	Prescribing Dr	:
Mobile No	: +919844894999	Reported on	: 12-11-2024 10:31
Requesting Ward	:		
Referred By	: Mr. Dinakar (Corporate)		

BIOCHEMISTRY

Parameters	Observed Values	Units	Reference Range	Sample
FASTING URINE SUGAR (Sample Received On: 12 Nov, 2024 9:10:00 AM)	NIL			Urine

DISCLAIMER : The result obtained relate only to the sample given/received & tested. A single test result is not always indicative of a disease, it has to be correlated with clinical data for interpretation.

---End of Report---

VERIFIED BY
Nagesh N

Ms. AISWARYA S DIVAKAR N P | Msc
Biochemist

PTH/GEN/18/Rev-1/17

PEOPLE TREE HOSPITALS
A UNIT OF TMI HEALTHCARE PRIVATE LIMITED
CIN: U85100KA2011PTC059175

2, Tumkur Road, Goraguntepalya, Yeshwanthpur, Bengaluru 22
appointments@peopletreehospitals.com; Ph: +91 99000 91881 | +91 80 49599900

PEOPLE TREE Hospitals @ Raghavendra
Dasarahalli, Tumkur Road, Bengaluru
P: +91 9900511146

PEOPLE TREE Hospital @ Meenakshi
Hanumanthnagar, Bengaluru
P: +80 267 55 800/ 901 / 402

PEOPLE TREE MAAGRA
Yelahanka Satellite Town, Bengaluru
P: +80 4665 99 99

Touch • Move • Inspire





Jan 21, 2001 - Dec 18, 2025



LABORATORY INVESTIGATION REPORT

Name	: Mr. CHANDRASHEKAR SHETTY	MR No	: PTH202400267474
Age/Sex	: 67 Y/M	Prescribing Dr	:
Mobile No	: +919844894999	Reported on	: 12-11-2024 10:19
Requesting Ward	:		
Referred By	: Mr. Dinakar (Corporate)		

HAEMATOLOGY

Parameters	Observed Values	Units	Reference Range	Sample
BLOOD GROUPING & RH TYPING.				
(Sample Received On: 12 Nov, 2024 9:10:00 AM)				
BLOOD GROUP	"B"			Plasma(EDTA)
RH Type	POSITIVE			
Note	Blood group done by forward grouping only. Suggested confirmation by forward and reverse typing method for the purpose of blood transfusion etc			

DISCLAIMER : The result obtained relate only to the sample given/received & tested. A single test result is not always indicative of a disease. It has to be correlated with clinical data for interpretation.

---End of Report---

VERIFIED BY
Rashmitha C K

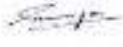
DR SOWMYA T M | DNB,PDF(Oncopathology)
Consultant Pathologist
KMC NO 85654

PTH/GEN/18/Rev-1/17

PEOPLE TREE HOSPITALS
A UNIT OF TMI HEALTHCARE PRIVATE LIMITED
CIN: U85100KA2011PTC059175
2, Tumkur Road, Goraguntepalya, Yeshwanthipur, Bengaluru 22
appointments@peopletreehospitals.com; Ph: +91 99000 91881 | +91 80 49599900

PEOPLE TREE Hospitals @ Raghavendra
Dasarahalli, Tumkur Road, Bengaluru
P: +91 9900511146

PEOPLE TREE Hospital @ Meenakshi
Hanumanthnagar, Bengaluru
P: +80 267 55 800/ 901 / 402

PEOPLE TREE MAAGRA
Yelahanka Satellite Town, Bengaluru
P: +80 4665 99 99

Touch • Move • Inspire



Dec 20, 2021 - Dec 14, 2024



LABORATORY INVESTIGATION REPORT

Name	: Mr. CHANDRASHEKAR SHETTY	MR No	: PTH202400267474
Age/Sex	: 67 Y/M	Prescribing Dr	:
Mobile No	: +919844894999	Reported on	: 12-11-2024 10:27
Requesting Ward	:		
Referred By	: Mr. Dinakar (Corporate)		

BILIRUBIN- INDIRECT[Reflectance Spectrophotometry]	1.2	mg/dL	0 - 0.6
TOTAL PROTEIN[Biuret]	7.60	g/dL	6.4 - 8.3
ALBUMIN[Bromocresol Green]	4.50	g/dL	3.5 - 5
GLOBULIN	3.1	g/dL	2 - 3
A:G RATIO	1.5		0.8 - 2.5
SGOT (AST)[Multipoint Rate with P-5-P]	30.00	U/L	17 - 59
SGPT (ALT)[Multipoint Rate with P-5-P]	27.00	U/L	< 50
GGT[-glutamyl-p-nitroanilide]	18.00	IU/L	15 - 73
ALP[Enzymatic]	58.00	U/L	38 - 126

DISCLAIMER : The result obtained relate only to the sample given/received & tested. A single test result is not always indicative of a disease, it has to be correlated with clinical data for interpretation.

---End of Report---

VERIFIED BY
Nagesh N

Ms. AISWARYA S DIVAKAR N P | Msc
Biochemist

PTH/GEN/18/Rev-1/17

PEOPLE TREE HOSPITALS
A UNIT OF TMI HEALTHCARE PRIVATE LIMITED
CIN: U85100KA2011PTC059175

2, Tumkur Road, Goraguntepalya, Yeshwanthpur, Bengaluru 22
appointments@peopletreehospitals.com; Ph: +91 99000 91881 | +91 80 49599900

PEOPLE TREE Hospitals @ Raghavendra
Dasarahalli, Tumkur Road, Bengaluru
P: +91 9900511146

PEOPLE TREE Hospital @ Meenakshi
Hanumanthnagar, Bengaluru
P: +80 267 55 800/ 901 / 402

PEOPLE TREE MAAGRA
Yelahanka Satellite Town, Bengaluru
P: +80 4665 99 99

Touch • Move • Inspire





Dec 25, 2023 - Dec 19, 2025



LABORATORY INVESTIGATION REPORT

Name	: Mr. CHANDRASHEKAR SHETTY	MIR No	: PTH202400267474
Age/Sex	: 67 Y/M	Prescribing Dr	:
Mobile No	: +919844894999	Reported on	: 12-11-2024 10:27
Requesting Ward	:		
Referred By	: Mr. Dinakar (Corporate)		

BIOCHEMISTRY

Parameters	Observed Values	Units	Reference Range	Sample
GLUCOSE - FASTING SUGAR(FBS), (Sample Received On:12 Nov, 2024 9:10:00 AM) Lab ID No: LAB586761				
FASTING BLOOD SUGAR[GOD-POD]	112	mg/dL	70 - 106	Serum
LIPID PROFILE (CHOL,TGL,LDL ,HDL), (Sample Received On:12 Nov, 2024 9:10:00 AM) Lab ID No: LAB586761				
CHOLESTEROL- TOTAL[CHOD-POD]	243.00	mg/dL	Desirable : <200 Borderline High : 200 - 239 High : >=240	Serum
TRYGLYCERIDES[GPO]	179	mg/dL	<150	
CHOLESTEROL - LDL[Calculated]	161.2	mg/dL	Up to 130	
CHOLESTEROL - HDL[Polymer detergent]	46.0	mg/dL	Low : <40 High : >=60	
CHOLESTEROL - VLDL[Calculated]	35.80	mg/dL	<40	
LDL : HDL RATIO	3.50		<3.5	
Lab ID No: LAB586761				
URIC ACID - SERUM[Uricase POD]	6.30	mg/dL	3.5 - 8.5	Serum
(Sample Received On:12 Nov, 2024 9:10:00 AM)				
Lab ID No: LAB586761				
BUN (BLOOD UREA NITROGEN)[Urease]	10.28	mg/dL	7 - 20	Serum
(Sample Received On:12 Nov, 2024 9:10:00 AM)				
CREATININE- SERUM, (Sample Received On:12 Nov, 2024 9:10:00 AM) Lab ID No: LAB586761				
CREATININE - SERUM[Creatinine Amidohydrolase]	0.80	mg/dL	0.6 - 1.3	Serum
LIVER FUNCTION TEST (TBIL,DBIL,PROTEIN,ALB,OT,PT,ALP,GGT), (Sample Received On:12 Nov, 2024 9:10:00 AM) Lab ID No: LAB586761				
BILIRUBIN- TOTAL[Reflectance Spectrophotometry]	1.3	mg/dL	0.2 - 1.3	Serum
BILIRUBIN- DIRECT[Reflectance Spectrophotometry]	0.1	mg/dL	0 - 0.3	

PEOPLE TREE HOSPITALS
A UNIT OF TMI HEALTHCARE PRIVATE LIMITED
CIN: U85100KA2011PTC059175

2, Tumkur Road, Goraguntapalya, Yeshwanthpur, Bengaluru 22
appointments@peopletreehospitals.com; Ph: +91 99000 91881 | +91 80 49599900

PEOPLE TREE Hospitals @ Raghavendra
Dasarahalli, Tumkur Road, Bengaluru
P: +91 9900511146

PEOPLE TREE Hospital @ Meenakshi
Hanumanthnagar, Bengaluru
P: +80 267 55 800/ 901 / 402

PEOPLE TREE MAAGRA
Yelahanka Satellite Town, Bengaluru
P: +80 4665 99 99

Touch • Move • Inspire





Dec-20, 2021 - Dec 16, 2022



LABORATORY INVESTIGATION REPORT

Name	: Mr. CHANDRASHEKAR SHETTY	MR No	: PTH202400267474
Age/Sex	: 67 Y/M	Prescribing Dr	:
Mobile No	: +919844894999	Reported on	: 12-11-2024 10:19
Requesting Ward	:		
Referred By	: Mr. Dinakar (Corporate)		

HAEMATOLOGY

Parameters	Observed Values	Units	Reference Range	Sample
COMPLETE BLOOD COUNTS (AUTOMATED) (CBC), (Sample Received On:12 Nov, 2024 9:10:00 AM)				
HAEMOGLOBIN (AUTOMATED)	15.1	g/dL	13.5 - 18	Plasma(EDTA)
TC (TOTAL COUNT) (AUTOMATED)	6850	Cell/mm ³	4000 - 11000	
NEUTROPHILS	61.8	%	40-75	
LYMPHOCYTES	24.8	%	20-45	
EOSINOPHILS	3.9	%	1 - 6	
MONOCYTES	8.9	%	1 - 10	
BASOPHILS	0.6	%	0 - 1	
RBC COUNT	5.02	Million cell/mm ³	4.2 - 6.5	
PLATELET COUNT	160000	Cells/mm ³	150000 - 450000	
PCV	42.4	%	39 - 54	
MCV	84.5	fL	75-95	
MCH	30.1	pg	30 - 35	
MCHC	35.6	g/dL	30 - 35	

DISCLAIMER : The result obtained relate only to the sample given/received & tested. A single test result is not always indicative of a disease, it has to be correlated with clinical data for interpretation.

---End of Report---

VERIFIED BY
Rashmitha C.K

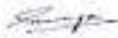
DR SOWMYA T M | DNB,PDF(Oncopathology)
Consultant Pathologist
KMC NO 85654

PEOPLE TREE HOSPITALS
A UNIT OF TMI HEALTHCARE PRIVATE LIMITED
CIN: U85100KA2011PTC059175

2, Tumkur Road, Goraguntepalya, Yeshwanthpur, Bengaluru 22
appointments@peopletreehospitals.com; Ph: +91 99000 91881 | +91 80 49599900

PEOPLE TREE Hospitals @ Raghavendra
Dasarahalli, Tumkur Road, Bengaluru
P: +91 9900511146

PEOPLE TREE Hospital @ Meenakshi
Hanumanthnagar, Bengaluru
P: +80 267 55 800/ 901 / 402

PEOPLE TREE MAAGRA
Yelahanka Satellite Town, Bengaluru
P: +80 4665 99 99

Touch • Move • Inspire

Patient

Exam

ID	267474	Accession #	
Name	CHANDRASHEKAR SHETTY	Exam Date	20241112
Birth Date	19571112	Description	
Gender	Male	Sonographer	



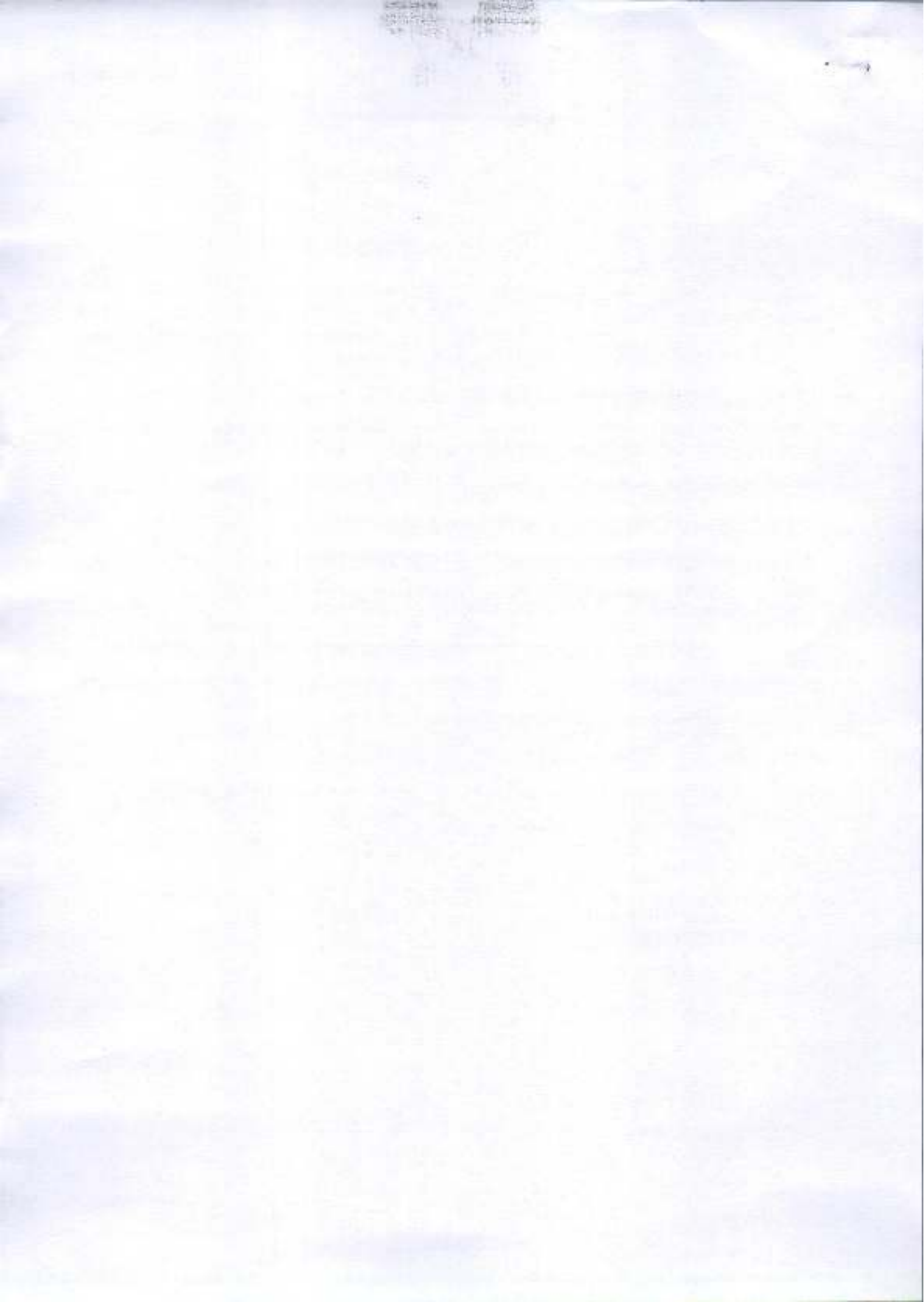



Radiology Report

Patient Name : Mr. CHANDRASHEKAR SHETTY Age/Sex : 67 Y/M Order Date : 12-11-2024 09:11
Ref by : MR No. : PTH202400267474

USG ABDOMEN AND PELVIS

Suboptimal study due to poor sound penetration.

LIVER: Normal in size (13.7cms), and shows increase in echopattern. No focal lesions seen. Intrahepatic biliary radicals are normal. Portal vein appears normal.

GALL BLADDER: Post cholecystectomy status

PANCREAS: Normal in size, shape & has uniform echogenicity.

SPLEEN: Normal in size (9.5cms) and echopattern. No focal lesions seen.

KIDNEYS: Both the kidneys are normal in position, size, shape and contour.

Cortical echogenicity is normal, corticomedullary differentiation is well maintained.

RT.KIDNEY- 11.4cm in length and 1.8cm in parenchymal thickness. No calculi / hydronephrosis seen.

An anechoic cystic lesion measuring 3.0 x 2.6cm seen at lower pole of cortex of right kidney without appreciable septae

LT.KIDNEY- 11.2cm in length and 1.6cm in parenchymal thickness. No calculi / hydronephrosis seen.

URINARY BLADDER: Normal in outline and wall thickness.

No calculi or mucosal irregularity seen.

Prevoid :210cc Postvoid:<10cc

PROSTATE: Enlarged in size (Vol:31cc) with mild median lobe bulge indenting the bladder.

No free fluid / dilated / thickened bowel loops are noted.

IMPRESSION:

- Grade I hepatic steatosis.
- Simple right renal cortical cyst.
- Grade I prostatomegaly.

* Suggested clinical correlation.

DR PRADEEP A V
MBBS MD DNB FFM
Ex SR AIIMS DELHI & NIMHANS
CONSULTANT RADIOLOGIST and
FETAL MEDICINE SPECIALIST

67 bpm
- / - mmHg

Location
Room
Order Number
Indication
Medication 1
Medication 2
Medication 3

Technician:
Ordering Ph:
Referring Ph:
Attending Ph:

Mr. CHANDRASHEKAR SHET
Age/Sex: 67 Y/M
PID: PTH202400267474
Birth Date: 22-07-1957
Reg Date: 12-11-24 08:5

12/11/2024 9:38:06
PEOPLE TREE HOSPITAL
BANGLORE

Normal sinus rhythm
Normal ECG

QRS 82 ms
QT/QTc/Baz 382 / 403 ms
PR 172 ms
P 112 ms
RR/PP 900 / 895 ms
P/QRS/T 53 / 3 / 43 degrees

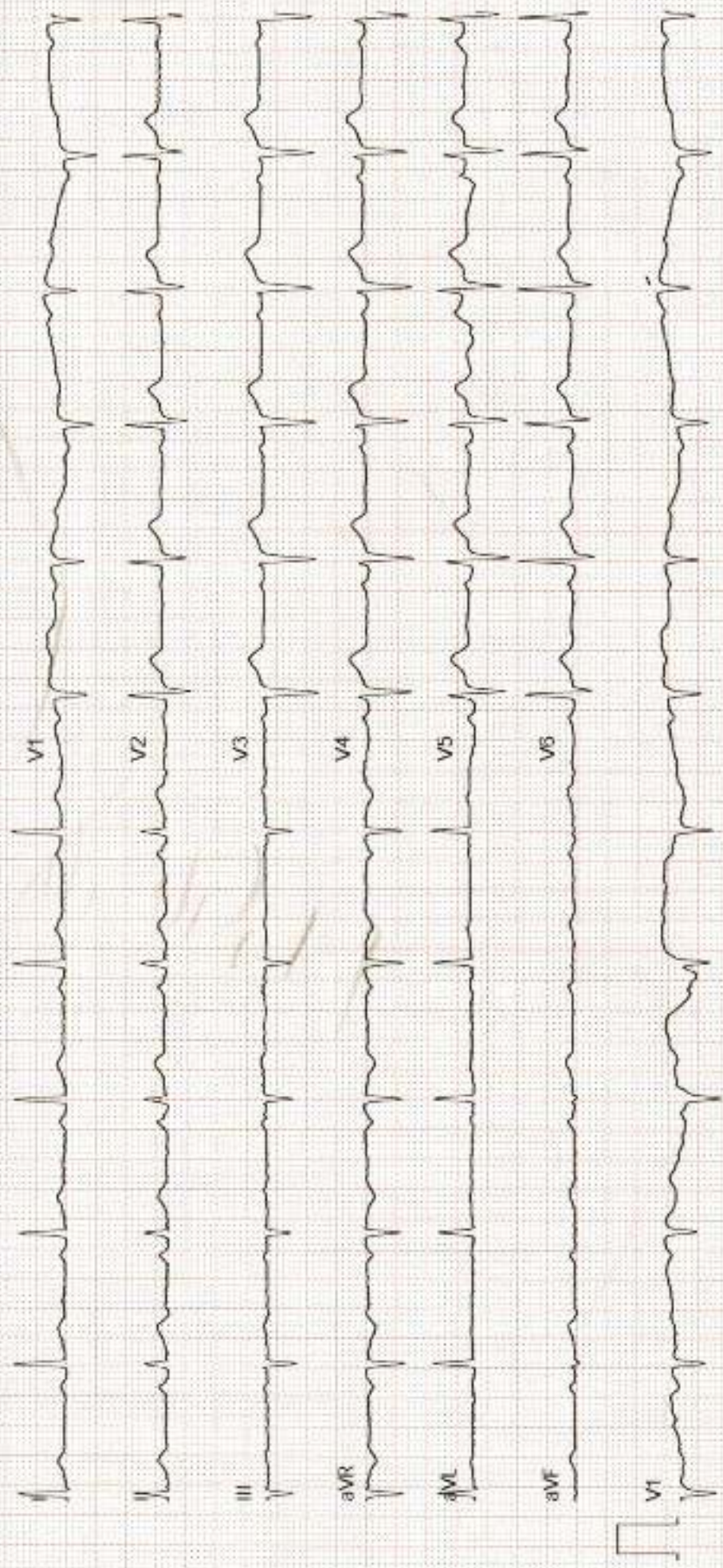

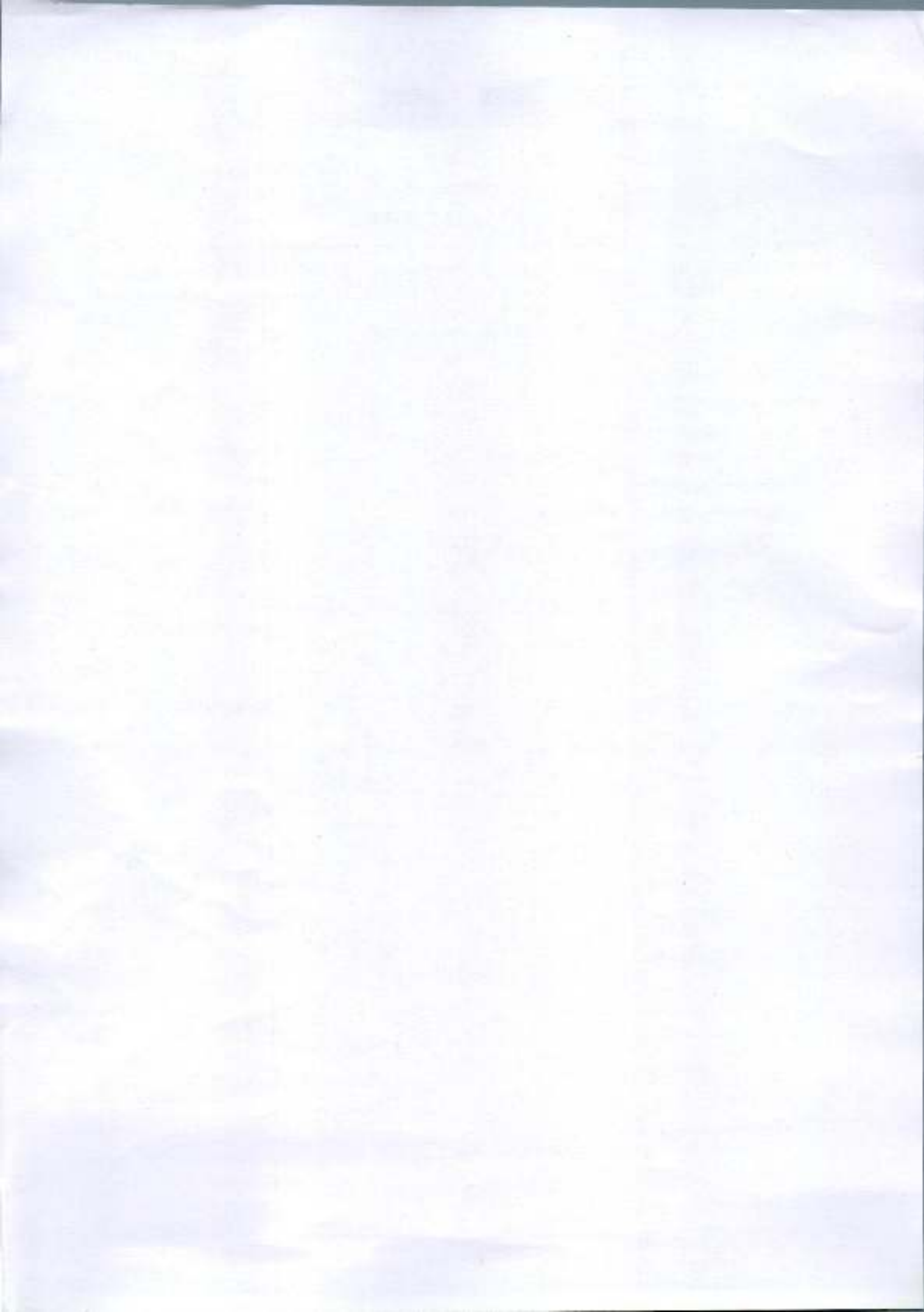



Radiology Report

Patient Name : Mr. CHANDRASHEKAR SHETTY **Age/Sex** : 67 Y/M **Order Date** : 12-11-2024 09:11
Ref by : **MR No.** : PTH202400267474

X RAY CHEST PA VIEW

FINDINGS:

- Lung fields are clear.
- No mediastinal shift.
- Both the hila appear normal.
- CP angles are normal.
- Cardiac diameter is within normal limits.
- Visible bony thoracic cage is normal.

IMPRESSION:

- NORMAL STUDY

DR PRADEEP A V
MBBS MD DNB FFM
Ex SR AIIMS DELHI & NIMHANS
CONSULTANT RADIOLOGIST and
FETAL MEDICINE SPECIALIST



GREAT ARTERIES:

AORTA : Grossly Normal
PULMONARY ARTERY : Grossly Normal

DOPPLER DATA:

MITRAL VALVE : E – 0.52m/sec, A – 0.89m/sec, E/A – 0.59m/sec
AORTIC VALVE : AV Vmax – 0.94m/sec
PULMONIC VALVE : PV Vmax – 0.60m/sec
TRICUSPID VALVE : TR Vmax – 1.93m/sec + RAP(5mmHg), RVSP= 19mmHg

WALL MOTION ABNORMALITIES -- None

PERICARDIUM : Nil

IVC : IVC 11mm, Normal and Collapsing >50%

FINAL IMPRESSION:

- Normal Chambers and Dimensions
- No RWMA at Rest, LVEF- 60%
- Normal LV Systolic Function
- Preserved LV Diastolic Function
- Normal Valves, Trace MR/TR/PR/TR
- Normal Resting Pulmonary Artery Pressure
- Normal RV Systolic Function, TAPSE : 19mm
- IVC Normal and Collapsing
- No Clot/Vegetation/Effusion

Seema
Echocardiographer

DR. K MANJUNATH
Non-Invasive Cardiologist

(Please correlate with clinical findings)

13/4, T. Dasarahalli, Tumkur Road, Banglore 560 057, India

+91 99005 11146 | +91 80466 99200

COLOR DOPPLER ECHOCARDIOGRAPHY REPORT

NAME: MR. CHANDRASHEKHAR SHETTY

AGE/GENDER: 67Y/MALE

PTID : PTH202400267474

DATE: 12/11/2024

REFERRED BY: PACKAGE

INDICATION: Cardiac Evaluation

MEASUREMENTS :

AO 2.7cm

LVID (d) 4.0cm

IVS (d) 10mm

LA 3.8cm

LVID (s) 2.2cm

PW (d) 09mm

EF 60%

VALVES:

MITRAL VALVE : Normal, Trace MR
AORTIC VALVE : Trileaflet, Normal, No AS, Trace AR
TRICUSPID VALVE : Normal, Trace TR
PULMONARY VALVE : Normal, Trace PR

CHAMBERS:

LEFT ATRIUM : Normal
RIGHT ATRIUM : Normal
LEFT VENTRICLE : Normal in size, Normal LV Systolic Function
RIGHT VENTRICLE : Normal

SEPTAE:

IVS : Grossly Intact
IAS : Grossly Intact

13/4, T. Dasarahalli, Tumkur Road, Bangalore 560 057, India

+91 99005 11146 | +91 80466 99200