



122

NEW B.K. HOSPITAL

Sunil Singh Complex, Jahuari Bazar, Hajipur

DR. NISHA KUMARI,
MBBS

Opd R.No : B906132
Patient Name : SHANKAR KUMAR
Address : rajapakar senduari

U7187

Date&Time : 14/Oct/2023 14:41:21
Age/Sex : 39 /Male
BP : Pulse :

c/o - Hiccups on/off

constipation

Came for annual health checkup.

P/M/Hx No any medical or surgical history.

Sx - Lp Appendectomy (2007)

O/E

BP - 110/70 mmHg
P - 96/min
SpO₂ - 99% on 2 L O₂
Temp - Afebrile

S/E

Cv₃ /
CNS /
H₃ / NAD

PA - soft, non-tender
PR - WNL

Multi Speciality Hospital

For More Enquiry Call- 9097333335
NOT VALID FOR MEDICO-LEGAL PURPOSE



Notes

• Tpb udilaw 300 mg
twice for 10 days

• Tpb line 52 twice for 10 months

• Tpb Perinorm 1% - (500)

• Syb. Duphalac

15 mg - (500)

→

• Syb. of water with water

Nishu
14/10/2017.

Dr. Nishu Kumari
M.B.B.S., Reg. No. 48891



JANKI DIAGNOSTIC IMAGING CENTER

Add.: Gopal Sadan, Shukla Complex, Hospital Road
Hajipur (Vaishali) Trimurti Chowk, Near Tempo Stand

Mob.: 8340213849, 7480863024

Dr. Indrajeet Kumar

M.B.B.S., MD

Radiodiagnosis

Ex. Resident Medanta Hospital, Delhi

Consultant S.M.O. (SKMCH)

Medical College, Muzaffarpur

क्लिनिक समय

सोमवार से
शनिवार

}

सुबह 10:30 से 5.00 बजे तक

रविवार सुबह 9.00 से 11.00 बजे तक

डा. इन्द्रजीत कुमार

एम.बी.बी.एस., एम.डी.

रेडियोलॉजिस्ट

पूर्व चिकित्सा पदाधिकारी मेदांता हॉस्पिटल, दिल्ली

कान्सासलटेंट एस.एम.ओ. (एस.के.एम.सी.एम)

मेडिकल कॉलेज, मुजफ्फरपुर

NAME : SHANKAR KUMAR	AGE/SEX : 39 YRS/MALE	Receipt No : 5847
DATE : 14/10/23	REFERRED BY : NEW B.K. HOSPITAL	

USG WHOLE ABDOMEN

Liver - Measure approx (14.97cm) normal in size with grade II fatty changes. Homogenous echotexture. No IHBRD/ focal SOL is seen. Hepatic vessels are normal. PV (7mm) normal. Portal hepatitis normal

Gall bladder - Normal physiological distension. No calculus in lumen. Wall thickness is normal. CBD - normal.

Pancreas - is visualized head, body and tail and body measure approx (14mm) normal in size and echotexture. Pancreatic duct is not dilated. No evidence of pancreatic calcification.

Spleen - Measure approx (7.60cm) normal in size and normal echotexture.

Both kidneys - RK - measure approx (8.82 x 3.96cm). LK - measure approx (9.31 x 4.26cm) normal in size outline and cortical echotexture Renal parenchymal width is normal. Corticomedullary definition is normal. No backpressure changes are seen. Perinephric spaces are normal. No calculus is seen.

Urinary bladder - partially distended

Prostate - measure approx (12cc) normal in size.

Other - Large bowel mild dilated in size measure approx 4.07 cm,

No free fluid is seen in peritoneal cavity.

IMPRESSION:

- GRADE II FATTY LIVER.
- LARGE BOWEL MILD DILATED IN SIZE MEASURE APPROX 4.07 CM.
- EXCESSIVE GASEOUS ABDOMEN.

DR. INDRAJEET KUMAR
MD. (RADIODIAGNOSIS)

Consultant Radiologist

नोट : यहाँ Liver Abscess एवं Pleural Effusion मशीन के द्वारा देख कर निकाला जाता है।

Sex Selection & Detection is not Don in this centre an is punishable under the pc-pndt act"
यहाँ पर प्रसव पूर्व लिंग (पैदा होने से पहले लड़का या लड़की) की पहचान नहीं की जाती है यह दण्डनीय अपराध है।

NOT FOR MEDICO LEGAL PURPOSE



REPORT

NAME : SHANKAR KUMAR

AGE : 39

SEX : Male

LAB REF NO. B9P5126

COLLECTED ON : 14/10/2023 14:42

REGISTERED ON : 14/10/2023 14:42

REPORTED ON : 17/10/2023 11:41

Report Status : Final

REFERRED BY DR. NISHA KUMARI,

Ref. Lab :

MBBS

Tests	Results	Biological Reference Range	Units
ESR Report			
TEST NAME	FINDING	Normal	
First Hour	10	(M=up to 10,F=up to 20 mm)	mm
Second Hour	20		mm
Average	10.00		
A B O Group	"A"		
RH TYPING	Positive		
BLOOD SUGAR (F)	117.0	(70-110 mg/dl)	mg/dl
BLOOD SUGAR(PP)	152.0	(110 -140 mg/dl)	mg/dl
GAMA GT	21.0	(5 - 50 IU/L)	IU/L
SERUM CREATININE	0.80	(0.5-1.5 mg/dl)	mg/dl
BLOOD UREA NITROGEN	11.5	(8-20 mg/dl)	mg/dl
SERUM URIC ACID	4.0	(2.5-7.0)	mg/dl

*** End of Report ***

MBBS D. K. G. P.
etc.

Lab. Technician

DR. MD. IMDAD ALI

MBBS/MD (PAT)

REG. NO. 34770

Page 1 of 8



REPORT

NAME : SHANKAR KUMAR

AGE : 39

SEX : Male

LAB REF NO. B9P5126

COLLECTED ON : 14/10/2023 14:42

REGISTERED ON : 14/10/2023 14:42

REPORTED ON : 17/10/2023 11:41

Report Status : Final

REFERRED BY DR. NISHA KUMARI,
MBBS

Ref. Lab :

Tests	Results	Biological Reference Range	Units
COMPLETE BLOOD COUNT(CBC)			
Haemoglobin	12.5	(M=12-16,F=11-15 gm%)	gm%
W.B.C Count	8,510	(4000-11000 cmm)	cmm
DIFFERENTIAL COUNT OF W.B.C			
Neutrophils	55.0	40-75 %	%
Lymphocytes	42.9	20-50 %	%
Eosinophils	1.8	01-06 %	%
Monocytes	0.5	02-08 %	%
Basophils	00	00-01 %	%
R.B.C	4.5	(3.5-5.5 mill./cumm)	mill./cumm
P.C.V/HCT	41.1	(34-47%)	%
M.C.V	89.5	(80-96/cu μ m)	/cu μ m
M.C.H	29.0	(27.5-33.2 Pg)	Pg
M.C.H.C	32.4	(33.4-35.5%)	%
R.D.W.(CV)	13.7	(11.0-16.0 %)	%
R.D.W.(SD)	49.7	(35.0-56.0 fL)	fL
MPV	11.5	(6.5-12.0 fL)	fL
Platelets Counts	2,07,000	(1,50,000-4,50,000/ μ l)	/ μ l
PCT	0.238	(0.108-0.282 %)	%
P-LCR	26.7	(11.0-45.0 %)	%
P-LCC	39.1	(30-90 $10^9/l$)	$10^9/l$
PDW	17.5	(9.0-17.0 fL)	fL

*** End of Report ***

m.d. imdad ali
17/10/23

Lab. Technician

DR. MD. IMDAD ALI
MBBS, MD (PAT)
Signature
REG. NO.-34729

Page 2 of 8



REPORT

NAME : SHANKAR KUMAR

AGE : 30

SEX : Male

LAB REF NO. B9P5126

COLLECTED ON : 14/10/2023 14:42

REGISTERED ON : 14/10/2023 14:42

REPORTED ON : 17/10/2023 11:41

Report Status : Final

REFERRED BY DR. NISHA KUMARI,
MBBS

Ref. Lab :

Tests	Results	Biological Reference Range	Units
URINE-ROUTINE EXAMINATION			
PHYSICAL EXAMINATION			
Quantity	40ml		ml
Color	Straw		
Appearance	Hazy		
Specific Gravity	1.020	(1.005-1.030)	
pH	6.5	(5.5-8.5)	
CHEMICAL EXAMINATION			
Protein	Nil		
Glucose	Nil		
Ketone	Nil		
Urobilinogen	Nil		
Bilirubin	Nil		
Nitrite	Nil		
Blood	Nil		
MICROSCOPIC EXAMINATION			
R.B.C	Nil	(0-2)	/hpf
W.B.C.	Nil		
Epithelial Cell	1-2/hpf	(0-5)	/hpf
Casts	Nil		
Crystal	Nil		
Others	Nil		

*** End of Report ***

14/10/2023
14/10/2023

Lab. Technician

DR. MD. IMDAD ALI

MBBS, MD (PAT)

REG NO. 34729
Page 3 of 8



REPORT

NAME : SHANKAR KUMAR

AGE : 39

SEX : Male

LAB REF NO. B9P5126

COLLECTED ON : 14/10/2023 14:42

REGISTERED ON : 14/10/2023 14:42

REPORTED ON : 17/10/2023 11:41

Report Status : Final

REFERRED BY DR. NISHA KUMARI,
MBBS

Ref. Lab :

Tests	Results	Biological Reference Range	Units
STOOL-ROUTINE EXAMINATION			
GROSS EXAMINATION			
Colour	Brown		
Consistency	Soft		
Blood	Absent		
Mucus	Absent		
MICRO-SCOPIC EXAMINATION			
Ova	Absent		
Cysts	Absent		
Pus Cells	1-2/hp		
RBCs	Absent		
Others	Absent		

*** End of Report ***

MBBS-Dr. Md. Imdad Ali

Lab. Technician

DR. MD. IMDAD ALI
MBBS, MD (PAT)

REG. NO. 34729

Page 4 of 8



REPORT

NAME : SHANKAR KUMAR

AGE : 39

SEX : Male

LAB REF NO. B9P5126

COLLECTED ON : 14/10/2023 14:42

REGISTERED ON : 14/10/2023 14:42

REPORTED ON : 17/10/2023 11:41

Report Status : Final

REFERRED BY DR. NISHA KUMARI,
MBBS

Ref. Lab :

Tests	Results	Biological Reference Range	Units
LIPID PROFILE			
TEST NAME	RESULT	NORMAL VALUE	
Total Cholesterol	177	(140-250 mg/dl)	mg/dl
Triglycerides	90	(70-140 mg/dl)	mg/dl
HDL-Cholesterol(Direct)	50	(30-60 mg/dl)	mg/dl
LDL-Cholesterol(Direct)	109.00	(80-145 mg/dl)	mg/dl
VLDL-Cholesterol	18.00	(13-33 mg/dl)	mg/dl
Ratio of Tot-Cholestro/HDL	3.54	(Up To 4.5:1)	:1
LIPID PROFILE (CORONARY RISK PROFILE)			
S.CHOLESTROL -	<200 : Desirable 200-239: Boderline high >240 : High		
TRIGLYCERIDES-	<150 : Normal 150-199: Borderline high 200-499: High >500 : Very High		
HDL -	<40 : Low >60 : High		
LDL -	<100 : Optimal 100-129: Near or above optimal 130-159: Borderline High 160-189: High >190 : Very High		
RATIO OF TOTAL CHOLE./HDL	3.3-4.4: Low risk 4.5-7.0: Average risk 7.1-11 : Moderate risk >11.0 : High risk		
LDL/HDL RATIO	0.5-3.0: Desirable/low risk 3.1-6.0: Borderline/moderate risk >6.1 : High risk		
Very Low Density lipoprotein - <30.0			

*** End of Report ***

MA... ..

Lab. Technician

DR. MD. IMDAD ALI
MBBS, MD (PAT)
Signature
REG NO.-34729

Page 5 of 8



REPORT

NAME : SHANKAR KUMAR
LAB REF NO. B9P5126

AGE : 39

SEX : Male

COLLECTED ON : 14/10/2023 14:42

REGISTERED ON : 14/10/2023 14:42

REPORTED ON : 17/10/2023 11:41

Report Status : Final

REFERRED BY DR. NISHA KUMARI,
MBBS

Ref. Lab :

Tests	Results	Biological Reference Range	Units
LIVER FUNCTION TEST			
TEST NAME	RESULT	NORMAL VALUE	
Serum Bilirubin Total	0.81	0.3-1.2mg/dl	mg/dl
Serum Bilirubin Direct	0.66	0.1-0.4mg/dl	mg/dl
Serum Bilirubin Indirect	0.15	0.2-0.8mg/dl	mg/dl
S.G.P.T(ALT)	29.0	5-40 lu/L	lu/L
S.G.O.T(AST)	20.0	5-40 lu/L	lu/L
Alkaline Phosphatase	113	25-130 lu/L	lu/L
Serum Protein Total	7.2	5.5-8.0gm/dl	gm/dl
Serum Albumin	4.4	3.5-5.5gm/dl	gm/dl
Serum Globulin	2.80	2.0-3.5gm/dl	gm/dl
A:G Ratio	1.57	2:1	

*** End of Report ***

M.D. Ali

Lab. Technician

DR. MD. IMDAD ALI
MBBS, MD (PAT)

REG. NO. 24729



REPORT

NAME : SHANKAR KUMAR

AGE : 39

SEX : Male

LAB REF NO. B9P5126

COLLECTED ON : 14/10/2023 14:42

REGISTERED ON : 14/10/2023 14:42

REPORTED ON : 17/10/2023 11:41

Report Status : Final

REFERRED BY DR. NISHA KUMARI,
MBBS

Ref. Lab :

Tests	Results	Biological Reference Range	Units
GLYCOSYLATED HB			
TESTNAME	FINDING		
Glycosylated Hemoglobin (GHb/HbA1c)	5.3		%
Hb1AC:			
INTERPRETATION:			
Non Diabetic : 4.5-6.5 %			
Good Control : 6.5-7.0 %			
Fair Control : 7.0-8.0 %			
Poor Control : 8.0 & Above			

*** End of Report ***

MR. D-K SIV
Lab. Technician

Lab. Technician

DR. MD. IMDAD ALI
MBBS/MD (PAT)
REG. NO. 34729

Page 7 of 8



REPORT

NAME : SHANKAR KUMAR

AGE : 39

SEX : Male

LAB REF NO. B9P5126

COLLECTED ON : 14/10/2023 14:42

REGISTERED ON : 14/10/2023 14:42

REPORTED ON : 17/10/2023 11:41

Report Status : Final

REFERRED BY DR. NISHA KUMARI,

Ref. Lab :

MBBS

Tests	Results	Biological Reference Range	Units
THYROID PROFILE, TOTAL SERUM			
T3, Total	165.00	(70.00 - 200.00) ng/mL	ng/mL
T4, Total	8.41	(4.00 - 13.00) ng/mL	ng/mL
TSH	3.35	(0.30 - 4.50) uIU/mL	uIU/mL

TSH	REFERENCE RANGE IN Uiu/mL
Pregnancy	
1st Trimester	0.25-4.33
2nd Trimester	0.43-6.61
3rd Trimester	0.38-6.22

Not : 1. TSH levels are subject to circadian variation, reaching peak levels between 2-4 a.m. and at a minimum between 6- 10 pm. The variation is of the order of 50 % , hence time of the day has influence on the measured serum TSH concentrations.

2. Recommended test for T3 and T4 each unbound fraction or free levels as it is metabolically active.

3. Physiological rise in total T3/T4 levels is seen in pregnancy and in Pregnancy and in Patients on steroid therapy.

Clinical use :

- Primary Hypothyroidism
- Hyperthyroidism
- Hypothalamic - Pituitary Hypothyroidism
- Inappropriate TSH secretion
- Non thyroidal illness
- Autoimmune thyroid disease
- Pregnancy associated thyroid disorders
- Thyroid dysfunction in infancy and early childhood

Test done by Tosoh (Japan) AIA -360 FEIA Method

*** End of Report ***

MA-D.K. Sriv
Lab. Technician

Lab. Technician

DR. MD. IMDAO ALI
MBBS, MD (PAT)
REG. NO. - 34729

Page 8 of 8

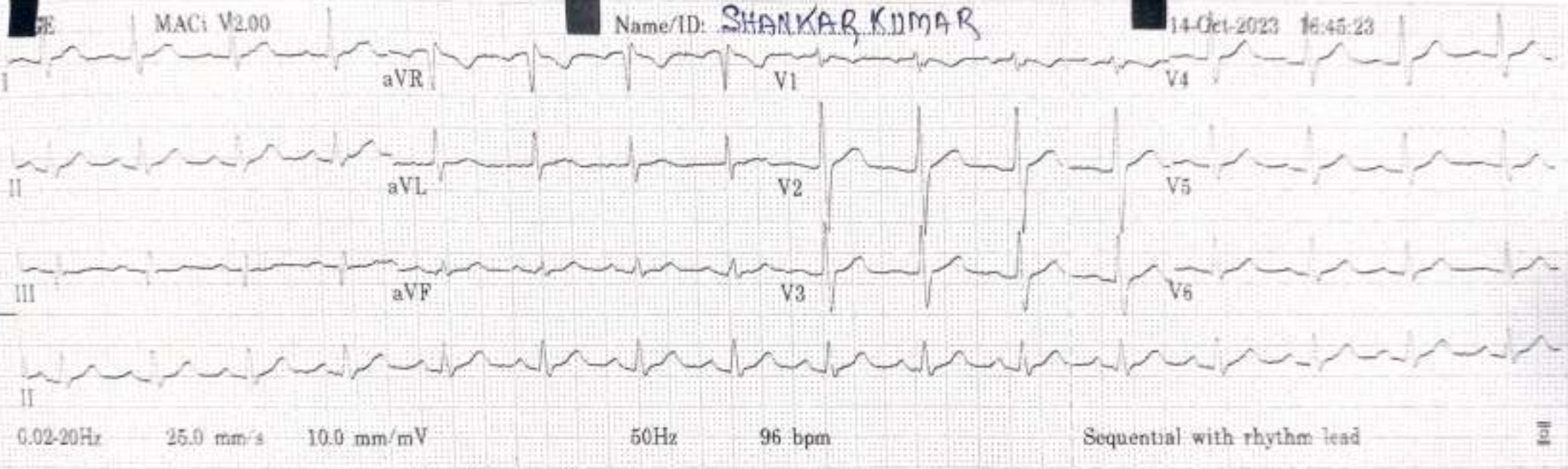

Name/ID: SHANKAR KUMAR

Age: 39 years / male

Normal sinus rhythm
Normal ECG

Skumar

Vent. rate	96 bpm
QRS duration	102 ms
QT-QTc	354/447 ms
PR interval	174 ms
P duration	104 ms
RR interval	625 ms
P-R-T axes	63 20 48

Nishu
Dr. Nishu Kumari
M.B.B.S., Reg. No. 48891

MACI V2.00

12SL™ v239

MACI V2.00

12SL™ v239

R



8cm

8cm