



HEALTH CHECK-UP SUMMARY

Name: Rekhaben Parnelia

Date: 22/01/2023

Email ID:

Sex: F Age: 48 Years Contact No: 962477419 Remarks:

Under-weight	-
Normal	-
Over-weight	✓

i> **BMI**

Height (in Cm): <u>149</u>	Weight (in Kg): <u>66</u>	BMI: <u>29.7</u>
----------------------------	---------------------------	------------------

ii> **Blood Pressure & Pulse**

112/76 mmHg
72/min, Regular

If high or low, whether the person is on medication: YES / NO

iii> **Blood Tests & Lung Function Remarks**

RS - Bronchi
CVS ? @
WS ? @

If abnormal, whether the person is on medication: YES / NO

iv> **Eye Test Remarks**

Eye Test: (R) (L)
Color Vision:

v> **Heart Disease**

Whether any specific heart ailment detected (ECG findings):
Normal

vi> **Any other problems needing attention / Overall Assessment:**

Asthma - Last 25 yrs -

Dr. Chirag Patel
M.B.B.S. G-49432

Signature of the Doctor

Revival Diagnostic
401, Aqua Corridor,
B/s. Star Bazar, Surat-395009
Mo. 91062-28601

@ Rekhu

Laboratory Test Result are Subject to technical limitation and should be clinically correlate for final diagnosis

4th Floor, Aqua Corridor, Hazira Road, Adajan Pal, Surat-395009.

0261 2747788, 9825947712 revivaldiagnostics.surat@gmail.com www.revivaldiagnostics.com

This medical report is not intended for medico-legal purposes.



Name	REKHABEN PARNERIA	Age/Gender	48Yrs/Female
Reg No.	866/23	Receipt No	5230
Referred By	BOB - MEDI WHEEL(PKG10000243)	Mode of Payment	CREDIT
Collection Type	CENTER	Collection DateTime	28-Jan-2023 09:26 AM

BLOOD GROUP - 28012382 Released at 28-Jan-2023 11:13 AM

Parameter	Result	Biological Ref.Range	Method
-Blood Group	"B"		
-Rh Factor	POSITIVE		

CBC - 28012380 Released at 28-Jan-2023 11:43 AM

Parameter	Result	Biological Ref.Range	Method
-Haemoglobin	9.5 gm/dL	L (12 - 16 gm/dL)	Auto
-RBC Count	5.84 mill/cumm	H (4.2 - 5.4 mill/cumm)	Auto
-Total WBC Count	8900 /cumm	(4000 - 10000 /cumm)	Auto
-Platelet Count	3.15 lakh/cumm	(1.5 - 4.5 lakh/cumm)	Auto

Blood Indices

-HCT	32.8 %	L (40 - 55 %)	Auto
-MCV	56.1 fl	L (80 - 92 fl)	Auto
-MCH	16.3 pg	L (27 - 31 pg)	Auto
-MCHC	29.1 gm/dL	L (32 - 36 gm/dL)	Auto
-RDW	15.5 %	H (11 - 15 %)	Auto

Diff WBC Count

-Polymorphs	65 %	(40 - 80 %)	Microscopically
-Lymphocytes	30 %	(20 - 40 %)	Microscopically
-Eosinophils	03 %	(1 - 6 %)	Microscopically
-Monocytes	02 %	(2 - 7 %)	Microscopically
-Basophils	00 %	(0 - 1 %)	Microscopically
-PLATELET ON SMEAR	Adequate		Microscopically
-MALARIAL PARASITES	Malarial Parasites Not Detected		Microscopically

[Test performed on Fully Automated Hematology Analyzer ERBA H-360]

Revival Diagnostics
401-Aqua Corridor,
Beside Star Bazar, Adajan,
Surat-395009
Dr. Shivang M. Gandhi
M.B.B.S, M.D (Pathology)

Laboratory Test Result are Subject to technical limitation and should be clinically correlate for final diagnosis



Name	REKHABEN PARNERIA	Age/Gender	48Yrs/Female
Reg No.	866/23	Receipt No	5230
Referred By	BOB - MEDI WHEEL(PKG10000243)	Mode of Payment	CREDIT
Collection Type	CENTER	Collection DateTime	28-Jan-2023 09:26 AM

ESR - 28012380 Released at 28-Jan-2023 11:37 AM

Parameter	Result	Biological Ref.Range	Method
-E.S.R	12 mm/hr	(3 - 15 mm/hr)	



Revival Diagnostics
401-Aqua Corridor,
Beside Star Bazar, Adajan,
Surat-395009. Mo. 9825947712
Dr. Shivangi Gandhi
M.B.B.S, M.D (Pathology)

Laboratory Test Result are Subject to technical limitation and should be clinically correlate for final diagnosis



Name	REKHABEN PARNERIA	Age/Gender	48Yrs/Female
Reg No.	866/23	Receipt No	5230
Referred By	BOB - MEDI WHEEL(PKG10000243)	Mode of Payment	CREDIT
Collection Type	CENTER	Collection DateTime	28-Jan-2023 09:26 AM

FBS & PPBS - 28012381 Released at 28-Jan-2023 01:38 PM

Parameter	Result	Biological Ref.Range	Method
-Fasting Blood Sugar (FBS)	108 mg/dL	H 70-100 mg/dl Impaired Tolerance:100-125 Diabetes Mellitus:>=126 (On more than one occasion) (American diabetes association guidelines 2022)	
-Fasting Urine Sugar	Absent		
-Fasting Urine Acetone	Absent		
-PPBS	149 mg/dL	H (90 - 140 mg/dL)	
-PP2BS URINE SUGAR	Absent		
-PP2BS URINE ACETONE	Absent		

HBA1C - 28012380 Released at 28-Jan-2023 01:38 PM

Parameter	Result	Biological Ref.Range	Method
-HBA1C	5.7 %	HbA1C Degree of Glucose Control <5.6 % Non Diabetics 5.7 - 6.4 % Prediabetics > =6.5 % Diabetics (REF:Wallace, 11th Edition) REMARKS: 6 - 7 % Excellent Control 7 - 8 % Good Control 8 - 10 % Unsatisfactory Control >10 % Poor Control	Boronate Affinity
-Method[]		High Performance Liquid Chromatography (HPLC)	

Revival Diagnostic
401-Aqua Corridor,
Beside Star Bazar, Adajan,
Surat-395009. Mo. 9825947711
Dr. Shivangi Gandhi
M.B.B.S, M.D (Pathology)

Laboratory Test Result are Subject to technical limitation and should be clinically correlate for final diagnosis



Name	REKHABEN PARNERIA	Age/Gender	48Yrs/Female
Reg No.	866/23	Receipt No	5230
Referred By	BOB - MEDI WHEEL(PKG10000243)	Mode of Payment	CREDIT
Collection Type	CENTER	Collection DateTime	28-Jan-2023 09:26 AM

LIVER FUNCTION TEST (LFT) - 28012382 Released at 28-Jan-2023 01:19 PM

Parameter	Result	Biological Ref.Range	Method
-Serum Total Bilirubin	0.4 mg/dL	(0 - 1.3 mg/dL)	Diazo
-Serum Direct Bilirubin	0.1 mg/dL	(0 - 0.4 mg/dL)	Diazo
-Serum InDirect Bilirubin	0.3 mg/dL	(0.1 - 1.3 mg/dL)	Calculated
-Total Protein (TP)	6.5 gm/dL	(6.4 - 8.3 gm/dL)	Biuret
-Albumin (ALB)	4.0 gm/dL	(3.5 - 5.2 gm/dL)	BCG
-Globulin	2.5 gm/dL	(2.3 - 3.6 gm/dL)	Calculated
-A/G Ratio	1.60 gm/dL	(1 - 2.3 gm/dL)	Calculated
-SGPT(ALT)	14 U/L	(5 - 45 U/L)	IFCC, Kinetic without Pyridoxal Phosphate
-SGOT (AST)	18 U/L	(0 - 35 U/L)	IFCC, Without Pyridoxal Phosphate
-Alkaline Phosph.	91 U/L	(42 - 128 U/L)	ALP-AMP
-GGT	16 U/L	(5 - 50 U/L)	Glupa-C

[Test performed on Fully Automated Biochemistry Analyzer ERBA EM200]

REVIVAL
DIAGNOSTICS

Revival Diagnostics
401-Aqua Corridor,
Beside Star Bazar, Adajan,
Surat-395009, Ms. 9825947712
Dr. Shivangi Gandhi
M.B.B.S, M.D (Pathology)

Laboratory Test Result are Subject to technical limitation and should be clinically correlate for final diagnosis

4th Floor, Aqua Corridor, Hazira Road, Adajan Pal, Surat-395009.

0261 2747788, 9825947712 ✉ revivaldiagnostics.surat@gmail.com 🌐 www.revivaldiagnostics.com

This medical report is not intended for medico-legal purposes.



Name	REKHABEN PARNERIA	Age/Gender	48Yrs/Female
Reg No.	866/23	Receipt No	5230
Referred By	BOB - MEDI WHEEL(PKG10000243)	Mode of Payment	CREDIT
Collection Type	CENTER	Collection DateTime	28-Jan-2023 09:26 AM

Creatinine - 28012382 Released at 28-Jan-2023 01:19 PM

Parameter	Result	Biological Ref.Range	Method
-Creatinine	0.6 mg/dL	(0.6 - 1.14 mg/dL)	ENZYMATIC

BUN - 28012382 Released at 28-Jan-2023 11:02 AM

Parameter	Result	Biological Ref.Range	Method
-Blood Urea Nitrogen (BUN)	11 mg/dL	(6 - 20 mg/dL)	Calculated

Uric Acid - 28012379 Released at 28-Jan-2023 01:19 PM

Parameter	Result	Biological Ref.Range	Method
-Uric Acid	5.0 mg/dL	(3.5 - 7.2 mg/dL)	Uricase-POD



Name	REKHABEN PARNERIA	Age/Gender	48Yrs/Female
Reg No.	866/23	Receipt No	5230
Referred By	BOB - MEDI WHEEL(PKG10000243)	Mode of Payment	CREDIT
Collection Type	CENTER	Collection DateTime	28-Jan-2023 09:26 AM

Lipid Profile - 28012382 Released at 28-Jan-2023 01:20 PM

Parameter	Result	Biological Ref.Range	Method
-Serum Cholesterol	196 mg/dL	Desirable < 200 mg/dl Borderline High : 200-239 mg/dl High : > 240 mg/dl	CHOD-PAP
-Serum Triglyceride	93 mg/dL	Normal < 150 mg/dl Borderline High : 150 - 159 mg/dl High : 200 - 499 mg/dl Very High : 500 mg/dl	GPO-POD Method
-Serum HDLD(Direct)	49 mg/dL	Normal :> 55 mg/dl Borderline : 35-55 mg/dl Undesirable: < 35 mg/dl	PVS-PEGME Precipitation with CHOD-POD
-Serum VLDL	19 mg/dL	(5 - 30 mg/dL)	Calculated
-Serum LDLD(Direct)	128 mg/dL	Optimal:< 100 mg/dl Above Optimal : 100- 129 mg/dl Borderline High : 130-159 mg/dl High : > 160-189mg/dl Very High : >190 mg/dl	Calculated
-Chol/HDL	4.00	Low risk: <3.8 Medium Risk: 3.8 to 5.9 High Risk: > 6	Calculated
-LDL/Chol	1.53	Low risk: <3.55 Medium Risk: 3.55 to 4.0 High Risk: > 6	Calculated

[Test performed on Fully Automated Biochemistry Analyzer ERBA EM200]

Revival Diagnostics
401-Aqua Corridor
Beside State Bank of India, Adajan,
Surat-395009. 9825947712
Dr. Shivangi Gandhi
M.B.B.S, M.D (Pathology)

Laboratory Test Result are Subject to technical limitation and should be clinically correlate for final diagnosis

4th Floor, Aqua Corridor, Hazira Road, Adajan Pal, Surat-395009.

0261 2747788, 9825947712 ✉ revivaldiagnostics.surat@gmail.com 🌐 www.revivaldiagnostics.com

This medical report is not intended for medico-legal purposes.



Name	REKHABEN PARNERIA	Age/Gender	48Yrs/Female
Reg No.	866/23	Receipt No	5230
Referred By	BOB - MEDI WHEEL(PKG10000243)	Mode of Payment	CREDIT
Collection Type	CENTER	Collection DateTime	28-Jan-2023 09:26 AM

Urine Routine & Micro Examination - 28012384 Released at 28-Jan-2023 11:30 AM

Parameter	Result	Biological Ref.Range	Method
Physical Examination			
-Quantity	30		Manual
-Colour	Pale Yellow	Pale Yellow	Manual
-Appearance	Clear	Clear	Manual
-Reaction (pH)	Acidic		Dipstick
-Specific Gravity	1.025		Dipstick
Chemical Examination			
-Proteins.	Absent		Dipstick
-Sugar	Absent		Dipstick
-Acetone.	Absent		Dipstick
-Bile Salts	Absent	Absent	Dipstick
-Bile Pigments	Absent	Absent	Dipstick
-Occult Blood Test (OBT).	Negative		Dipstick
Microscopic Examination			
-Pus Cells	2-3		Microscopically
-Red Blood Cells	Absent		Microscopically
-Epithelial Cells	2-3		Microscopically
-Bacteria.	Absent		Microscopically
-Crystals	Absent	Absent	Microscopically
-Others	NIL	Absent	Microscopic Examination

Revival Diagnostics
401-Aqua Corridor,
Beside Star Bazar, Adajan,
Surat-395009. Mo. 9825947712
Dr. Shivangi Gandhi
M.B.B.S, M.D (Pathology)

Laboratory Test Result are Subject to technical limitation and should be clinically correlate for final diagnosis



Name	REKHABEN PARNERIA	Age/Gender	48Yrs/Female
Reg No.	866/23	Receipt No	5230
Referred By	BOB - MEDI WHEEL(PKG10000243)	Mode of Payment	CREDIT
Collection Type	CENTER	Collection DateTime	28-Jan-2023 09:26 AM

Total T3 T4 TSH - 28012382 Released at 28-Jan-2023 12:39 PM

Parameter	Result	Biological Ref.Range	Method
-Total T3	1.29 ng/ml	(0.87 - 1.78 ng/ml)	Fluorescence Enzyme Immunoassay
-Total T4	8.41 ug/dl	(4.6 - 11 ug/dl)	Fluorescence Enzyme Immunoassay
-TSH	2.12 uIU/ml	0.50 - 5.50 uIU/ml 5.5 to 15 ul U/ml - Suggested Clinical co-relation or Repeat test with new sample as physiological factors can give falslely high TSH Above 15ulU/ml Hypothyroid PREGNANT WOMEN normal ranges for TSH: 1st Trimester : 0.0878 - 2.8293 uIU/ml 2nd Trimester : 0.1998 - 2.7915 uIU/ml 3rd Trimester : 0.307 - 2.9028 uIU/ml Ref: TIETZ Fundamentals of Clinical Chemistry	Fluorescence Enzyme Immunoassay

[Test performed on Fully Automated Immunology Analyzer Maglumi-600]

Revival Diagnostics
401-Aqua Corridor,
Beside Star Bazar, Adajan,
Surat-395009
Dr. Shweta Gandhi
M.B.B.S, M.D (Pathology)

Laboratory Test Result are Subject to technical limitation and should be clinically correlate for final diagnosis



NAME: Rekhaben Pameria SEX: F
BIRTHDATE: 08/04/1974 AGE: 48

DEPARTMENT OF OPHTHALMOLOGY

EYE TEST:

1. VISION:

RIGHT EYE - 6/6
LEFT EYE - 6/6

2. COLOR VISION:

RIGHT EYE - ⊕
LEFT EYE - ⊕

3. FUNDUS:

RIGHT EYE - ⊕
LEFT EYE - ⊕

REMARKS:

Revival Diagnostic
401, Aqua Corridor,
B/s. Star Bazar, Surat-395009
Mo. 91862-28601
Ophthalmologist/Optomtrist

⊕ Rekhen

Laboratory Test Result are Subject to technical limitation and should be clinically correlate for final diagnosis



Dental Assessment Form

NAME

Rekhaiben Panavia

DATE

28/01/2023

AGE

48

SEX

F

* CHIEF COMPLAINT

A CLINICAL FEATURES :- normal

1 CAVIES :- NO

2 MISSING TOOTH :- - Upper - Both side 3rd molar, 2nd molar

3 MALOCCLUSION :- (2)

4 FILLING :- NO

Lower - 1st, 3rd molar - Both side.

B DIAGNOSIS :- normal

C PERSONAL HISTORY :- Average

D PROVISIONAL D/G :- (2)

E MEDICAL HISTORY :- Tooth Extraction.

F FINAL D/G :- (2)

G TREATMENT PLAN :- NO

CLINT SIGN

Revival Diagnostic

401, Aqua Corridor,
DOCTOR SIGN
Star Bazar, Surat-395009
Mo. 91062-28601

(2) Rekha

Laboratory Test Result are Subject to technical limitation and should be clinically correlate for final diagnosis

4th Floor, Aqua Corridor, Hazira Road, Adajan Pal, Surat-395009.

0261 2747788, 9825947712 revivaldiagnostics.surat@gmail.com www.revivaldiagnostics.com

This medical report is not intended for medico-legal purposes.



2D-ECHOCARDIOGRAPHY & COLOR DOPPLER REPORT

Name:	REKHABEN PARNERIA	Age/Gender	48Yrs /Female
Referred by.	MEDI WHEEL	Date	28 /01/2023

INDICATION: Preventive Health check up

- **CARDIAC CHAMBERS:** Left Ventricle: Normal size, Left Atrium: Normal size.
- No e/o thrombus in LA/LV.
- **Right Atrium:** Normal size. **Right Ventricle:** Normal size,
- **Normal Right Ventricular function.** (TAPSE=20mm)
- **Normal Left Ventricular systolic function. LVEF = 60% ,**
No regional wall abnormality. No thinning / scarring / dyskinesia of LV wall.
- **No Concentric Left Ventricular Hypertrophy.** (IVSd= 10 mm),
- **LV Compliance :**
NO Left Ventricular Diastolic Dysfunction [LVDD].
- **VALVES:**
- Structurally Normal Mitral valve/ Aortic valve/Tricuspid valve/ Pulmonary valve .
No significant Valvular Stenosis.
- **Doppler findings:** AV max = 1.21 m/s, PV max = 0.91 m/s.
Trivial MR, Trivial Tricuspid regurgitation.
- **No Pulmonary Arterial Hypertension. PASP** by TRjet vel.method = 23 mmHg.
- **SEPTAE:** IAS / IVS Appear Intact.
- **IVC :** Normal in dimension and shows good inspiratory 15mm collapse.
- **OTHERS:** No e/o Pericardial effusion / vegetation.

IMPRESSION:

**NORMAL LV SYSTOLIC FUNCTION, LVEF= 60 %, NO RWMA,
NO LVH , NO LVDD , NO PAH.**

Revival Diagnostic
401, Aqua Corridor,
B/s. Star Bazar, Surat-395009
Mo. 91062-28601

DR. ADITYA BORA
MBBS,DNB,PGDCC
PHYSICIAN & CLINICAL
CARDIOLOGIST



0261 2747788, 9825947712



4TH Floor, Aqua Corridor, Hazira Road, Adajan Pal, Surat-395009.



revivaldiagnostics.surat@gmail.com



www.revivaldiagnostics.com

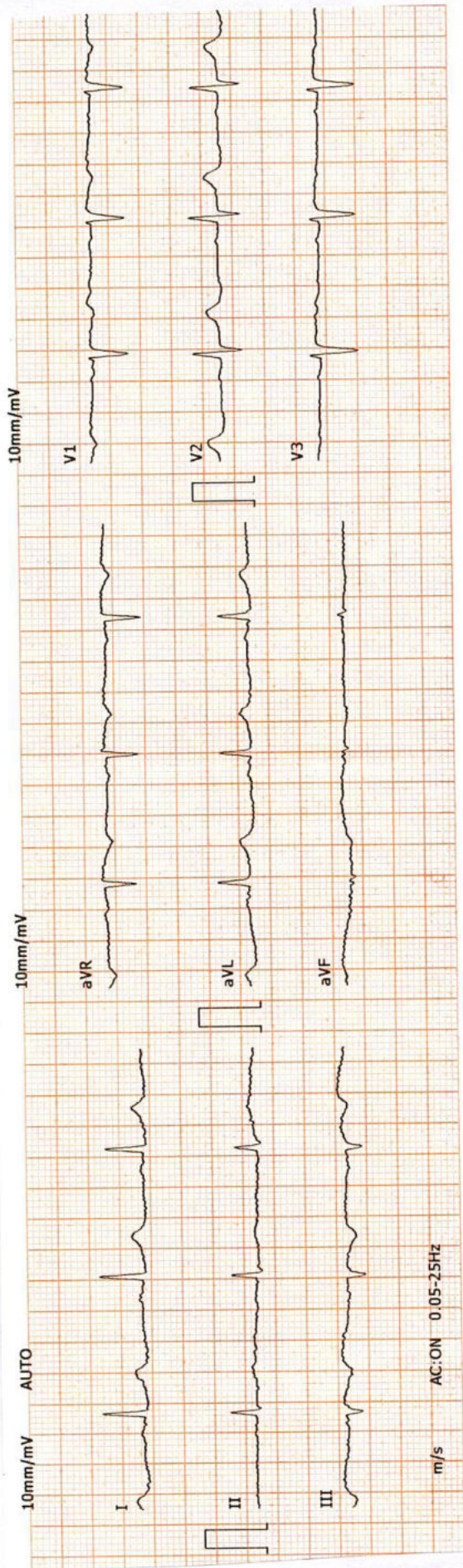

2023-1-28 8:53:39 ID: 00004341

ID Card: _____ Gender: Female
 Name: REKHA Height(cm): 149
 Age: 48 BP(mmHg): /
 Weight(Kg): 66
 HR: _____ bpm 70
 P-R: _____ ms 130
 Q-R-S: _____ ms 90
 QT/QTc: _____ ms 383/413
 P/QRS/T AXES: _____ deg 55/6/55
 RV5/SV1: _____ mV 0.47/0.51
 RV5+SV1: _____ mV 0.98

*The result must be confirmed by doctor!
 Report Confirmed by: _____

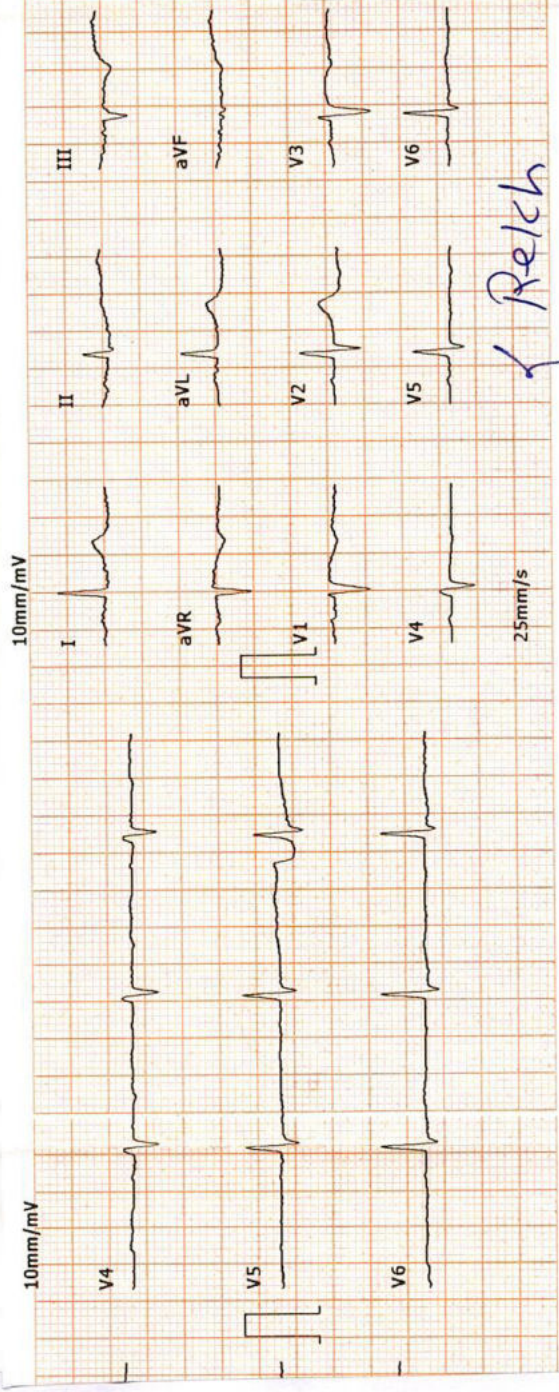

Retch

Revival Diagnostic
 401, Aqua Corridor,
 B/E1 Stat Bazar, Surat-395009
 Mo. 91062-28601

DR. ADITYA S. BORA
 MBBS, DNB, PGCCG
 PHYSICIAN & CLINICAL CARDIOLOGIST
 G-54988



REVIVAL DIAGNOSTICS

Name	REKHABEN PARNERIA	Age/Gender	48Yrs/Female
Reg No.	866/23	Receipt No	5230
Referred By	BOB - MEDI WHEEL(PKG10000243)	Mode of Payment	CREDIT
Collection Type	CENTER	Collection DateTime	28-Jan-2023 09:26 AM

ECG

- REPORT :

1. The rhythm is sinus.
2. Heart rate is 70 beats per minute.
3. Normal P,QRS,T wave axis.
4. Normal PR,QRS,Q.T. Duration.
5. No pathological q wave or ST-T changes seen.
6. No evidence of chamber hypertrophy or enlargement seen.

IMPRESSION : ECG WITHIN NORMAL LIMITS

Revival Diagnostic
401, Aqua Corridor,
B/s. Star Bazar, Surat-395009
Mo. 91062-28601

DR. ADITYA S. BORA
MBBS, DNB (Signature)
PHYSICIAN & CLINICAL CARDIOLOGIST
G-54906

REVIVAL DIAGNOSTICS



0261 2747788, 9825947712



4TH Floor, Aqua Corridor, Hazira Road, Adajan Pal, Surat-395009.



revivaldiagnostics.surat@gmail.com



www.revivaldiagnostics.com

This Medical Report Is Not Intended For Medico-legal Purposes.
Laboratory Test Results Are Subject To Technical Limitation And Should
Be Clinically Correlate For Final Diagnosis



Name	REKHABEN PARNERIA	Age/Gender	48Yrs/Female
Reg No.	866/23	Receipt No	5230
Referred By	BOB - MEDI WHEEL(PKG1000243)	Mode of Payment	CREDIT
Collection Type	CENTER	Collection DateTime	28-Jan-2023 09:26 AM

USG OF ABDOMEN & PELVIS

LIVER:

Liver is normal in size, shape and echotexture.
No evidence of focal SOL or dilatation of IHBR seen.
Portahepatis appear normal.

GALLBLADDER:

Gallbladder is distended and appears normal.
No e/o calculus, mass lesion or changes of cholecystitis seen.

PANCREAS:

Pancreas appears normal in size, shape and echotexture.
No e/o focal lesion, mass or changes of pancreatitis seen.

SPLEEN:

Spleen appears normal in size, shape and echotexture.

PARAAORTIC REGION:

Aorta grossly appears normal. No e/o paraaortic lymphnodes seen.

KIDNEYS:

Both kidneys appear normal in size, shape, position and echotexture.
Cortex and collecting system of both kidneys appear normal.
No evidence of calculus or obstructive uropathy on either side.

URINARY BLADDER:

Bladder is distended and appears normal.
No calculus, mass lesion or changes of cystitis is seen.

UTERUS:

Retroverted, Normal in size, shape and echotexture with empty central uterine cavity.
Cervix appears normal.

No e/o focal SOL. Endometrial thickness is normal.

OVARIES:

Both adnexal region appear normal.
No e/o adnexal mass lesion seen on either side.
No evidence of free fluid seen in pelvis.

COMMENTS: NORMAL USG ABDOMEN AND PELVIS.

Dr. Chirag K. Patel
MBBS-DMPD
Reg. No. G-23509
Revival Diagnostic
4th Floor, Aqua Corridor,
Nr. Star Bazar, Hazira, Main Road,
Adajan, Surat-395009.
Mo. 97266 726805
Radiologist

Laboratory Test Result are Subject to technical limitation and should be clinically correlate for final diagnosis

📍 4th Floor, Aqua Corridor, Hazira Road, Adajan Pal, Surat-395009.

☎ 0261 2747788, 9825947712 ✉ revivaldiagnostics.surat@gmail.com 🌐 www.revivaldiagnostics.com

This medical report is not intended for medico-legal purposes.



NAME :REKHABEN PARNERIA
AGE: 48 YRS /FEMALE
REF BY: MEDI WHEEL

31



Name	REKHABEN PARNERIA	Age/Gender	48Yrs/Female
Reg No.	866/23	Receipt No	5230
Referred By	BOB - MEDI WHEEL(PKG10000243)	Mode of Payment	CREDIT
Collection Type	CENTER	Collection DateTime	28-Jan-2023 09:26 AM

CHEST RADIOGRAPH (PA VIEW)

- Hilar shadows are within normal limits.
- Pulmonary vasculature appears normal.
- Cardiac appears normal in size.
- Both dome of the diaphragm are smooth.
- Both costophrenic recesses are clear.
- Both lung fields appear normal.
- Visualized bones and soft tissue shadows appear normal.

IMPRESSION: NORMAL STUDY.

DR. CHIRAG K PATEL
RADIOLOGIST

REVIVAL
DIAGNOSTICS

Dr. Chirag K. Patel
MBBS-DMPD
Reg. No. G-73509
Signature
Revival Diagnostics
4th Floor, Aqua Corridor,
Nr. Star Bazar, Hazira Main Road,
Adajan, Surat-395009.
Mo. 97266 726683

Laboratory Test Result are Subject to technical limitation and should be clinically correlate for final diagnosis

📍 4th Floor, Aqua Corridor, Hazira Road, Adajan Pal, Surat-395009.

☎ 0261 2747788, 9825947712 ✉ revivaldiagnostics.surat@gmail.com 🌐 www.revivaldiagnostics.com

This medical report is not intended for medico-legal purposes.