



भारत सरकार



आधार

भारतीय विशिष्ट परिचय प्राधिकरण

भारत सरकार

Unique Identification Authority of India
Government of India

তালিকাভুক্তির আই ডি/Enrollment No.: 1040/19535/02986

To
উজ্জল কুমার রায়
Ujjwal Kumar Roy
NAZARPUR
KANTAPUKUR Nazarpur
Haora
West Bengal 711303
9434191058

15089954



MN150899540DF



আপনার आधार সংখ্যা/ Your Aadhaar No. :

5251 5647 6067

आधार - साधारण मानुषेअ अधिकाअ



भारत सरकार
GOVERNMENT OF INDIA



উজ্জল কুমার রায়
Ujjwal Kumar Roy
পিতা : সঙ্কর কুমার রায়
Father : Sankar Kumar Roy
জন্ম সাল / Year of Birth : 1987
পুরুষ / Male

5251 5647 6067



आधार - साधारण मानुषेअ अधिकाअ

(Handwritten signature)

 **बैंक ऑफ बरोडा**
Bank of Baroda

नाम : **उज्ज्वल कुमार राय**
UJJWAL KUMAR ROY

कार्यालय संख्या : **४१८६६३**
E. C. No. 168663

जयपुर शाखा

Ujjwal Kumar Roy
जयपुर शाखा



K.Z.

ମାମୁଁ ଓ ମାମୁଁଙ୍କର ନାମ ଲେଖି
ସମସ୍ତେ ନିମ୍ନଲିଖିତ (ସଂଖ୍ୟା) ରେ ନିଜ ନାମ, ବଢ଼ିଥିବା ଲେଖା ଓ
ଫି-26, ଲିଷ୍ଟ ନଂ, ଲେଖା ଓ, ଲେଖା ଓ, ଲେଖା ଓ, ଲେଖା ଓ, ଲେଖା ଓ, ଲେଖା ଓ
ଫୋନ୍: 91 22 6698 5196, ଫାକ୍ସ: 91 22 2652 5747

If Foreign, Please return to:
Asst. Gen. Mgr. (Security), Bank of Baroda, Baroda Corporate Centre
C-28, G Block, Baroda, Baroda Corporate Centre, Baroda
Phone: 91 22 6698 5196 Fax: 91 22 2652 5747

ସଂପର୍କ କରନ୍ତୁ ନିମ୍ନଲିଖିତ ସଂଖ୍ୟାରେ ଓ ଲେଖା ଓ
Name & Ph., Person of emergency contact: 7602189470

ରକ୍ତ ଗ୍ରୁପ୍/Blood Group A+ ଉପକ୍ରମ/Allergy NIL

ସମସ୍ତେ ନିଜ ଚିହ୍ନଟିକା ମାର୍କ
MIDDLE FINGER OF LEFT HAND CURVED

ସମସ୍ତେ ନିଜ ଚିହ୍ନଟିକା ମାର୍କ
BOB, KOLKATA ZONE, Plot No 392, Block - GN, Sector-V, Salt Lake City, Kolkata - 700091

LETTER OF APPROVAL / RECOMMENDATION

To,

The Coordinator,
Mediwheel (Arcofemi Healthcare Limited)
Helpline number: 011- 41195959

Dear Sir / Madam,

Sub: Annual Health Checkup for the employees of Bank of Baroda

This is to inform you that the following employee wishes to avail the facility of Cashless Annual Health Checkup provided by you in terms of our agreement.

PARTICULARS	EMPLOYEE DETAILS
NAME	MR. ROY UJJWAL KUMAR
EC NO.	168663
DESIGNATION	BRANCH OPERATIONS
PLACE OF WORK	BANIBAN
BIRTHDATE	06-01-1987
PROPOSED DATE OF HEALTH CHECKUP	27-11-2021
BOOKING REFERENCE NO.	21D168663100007064E

This letter of approval / recommendation is valid if submitted along with copy of the Bank of Baroda employee id card. This approval is valid from **24-11-2021** till **31-03-2022** The list of medical tests to be conducted is provided in the annexure to this letter. Please note that the said health checkup is a **cashless facility** as per our tie up arrangement. We request you to attend to the health checkup requirement of our employee and accord your top priority and best resources in this regard. The EC Number and the booking reference number as given in the above table shall be mentioned in the invoice, invariably.

We solicit your co-operation in this regard.

Yours faithfully,

Sd/-

Chief General Manager
HRM Department
Bank of Baroda

(Note: This is a computer generated letter. No Signature required. For any clarification, please contact Mediwheel (Arcofemi Healthcare Limited))

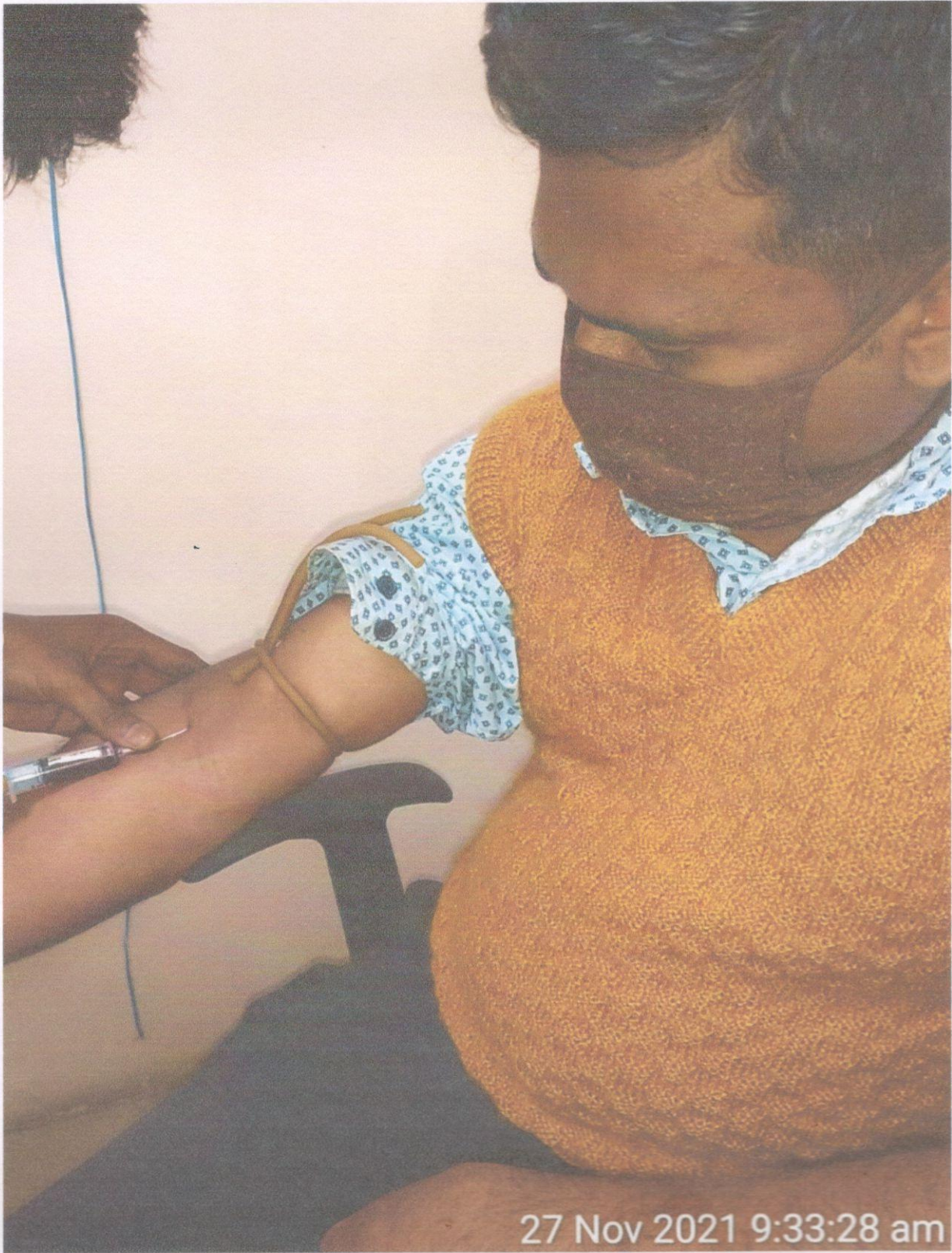

27 Nov 2021 9:33:28 am

APOLLO CLINIC OM TOWER
36C, B.T ROAD OPP "RBU"
KOL 700002
Ph 033 25565555
033 25563333

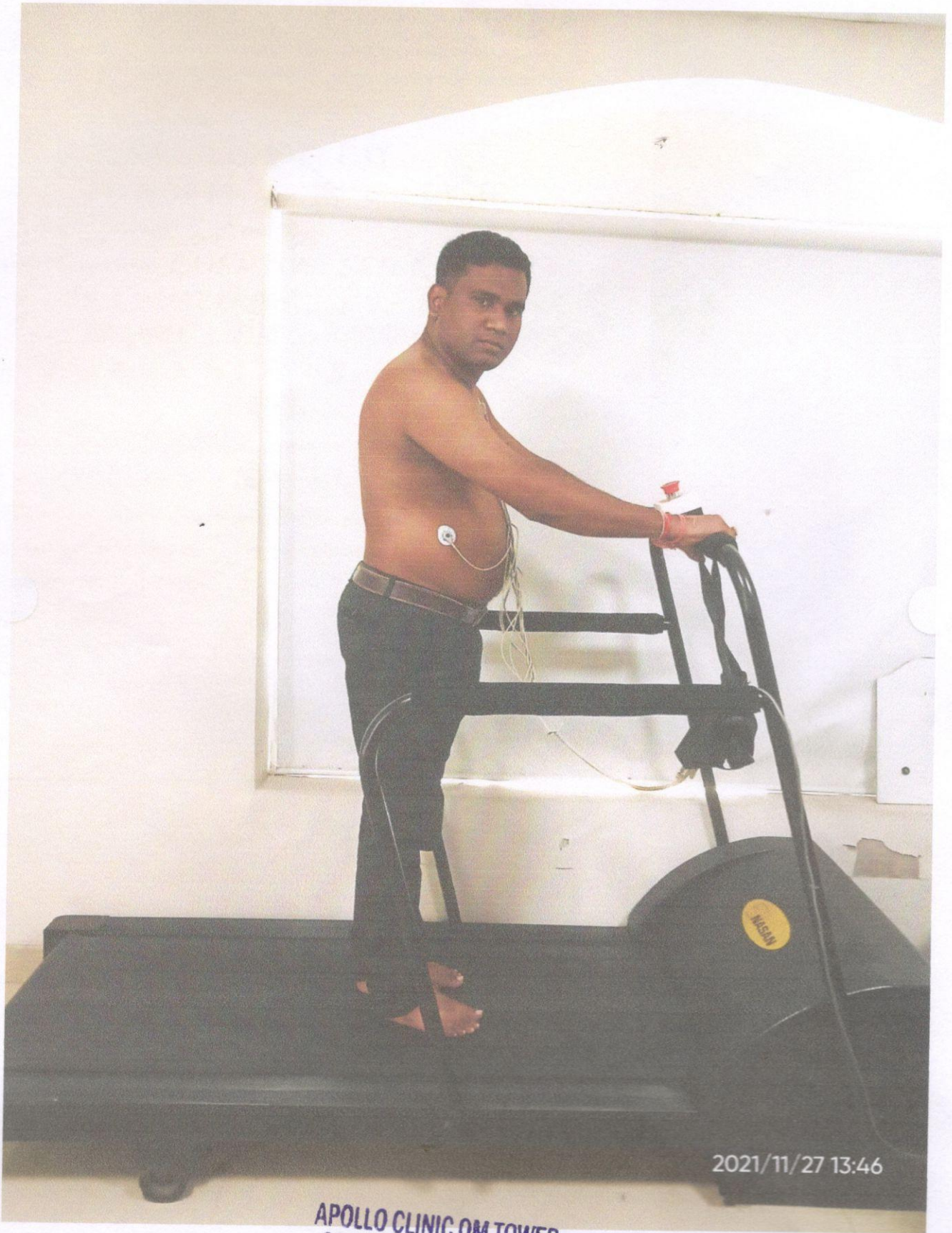

2021/11/27 13:46

APOLLO CLINIC OM TOWER
36C, B.T ROAD OPP "RBU"
KOL 700002
Ph 033 25565555
033 25563333

Patient Name: Mr. UJJWAL KUMAR ROY 35/M

Resting ECG Report

November 27, 2021

Time: 09:54:30

QT / QTc : 0.336 / 0.393 Sec
P-QRS-T Axis : (-30) (-18) (-44) deg

PR Interval : 0.10 sec
QRS Duration : 0.092 Sec

RR Interval : 0.73 sec

HR : 82 bpm BP : 110 / 70 mmHg

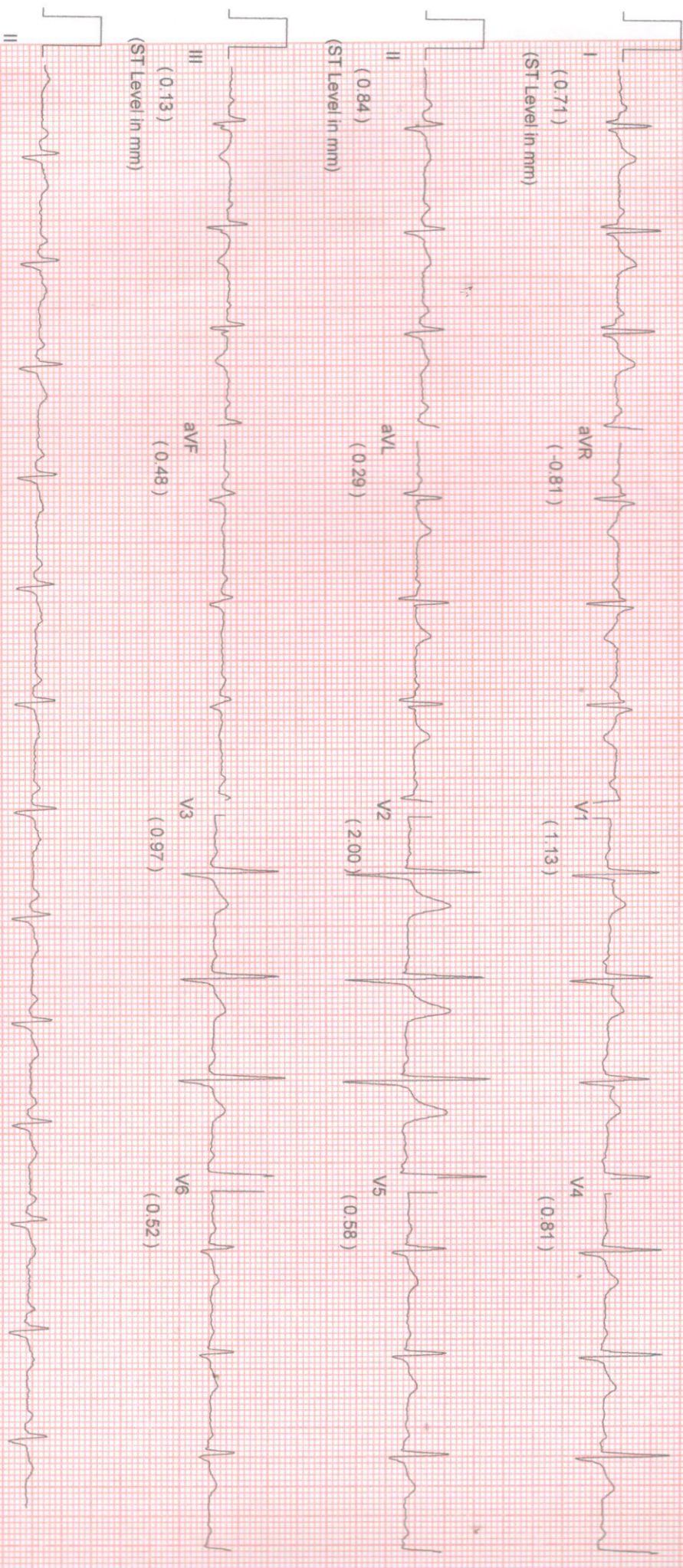

Comments :-

NAME: MR. UJJWAL KUMAR ROY	MR NO: FSIN-0000	DATE : 27.11.2021
AGE: 35YRS.	SEX:MALE	REF BY: SELF(CORPORATE)

ECG REPORT

HR	:	82b/min
AXIS	:	LEFT
RHYTHM	:	SINUS
PR INTERVAL	:	0.10 sec
QT INTERVAL	:	0.393 sec
QRS DURATION	:	0.0.92 sec
T-WAVE	:	NORMAL

IMPRESSION:

- SINUS RHYTHM.
- LEFT AXIS DEVIATION.



Dr. SIDDHARTHA KUNDU

MBBS (Cal), PGDCC, CCEBDM
Clinical Cardiologist
Ex Sr Resident, Cardiology Dept
B.R Singh Hospital, Eastern Railway



DEPARTMENT OF RADIOLOGY X-RAY OF CHEST (PA) VIEW

MR. NO- FSIN.000001725

SEX-MALE

NAME: -UJJWAL KR ROY

EXAMINATION DATE-27/11/2021

AGE-35YRS

REPORT DATE-27/11/2021

REF DR:-SELF

FINDINGS:

- Bilateral accentuated pulmonary vascular marking noted.
- Both hilum appear unremarkable.
- CTR within normal limit.
- Tracheal shadow is in the midline.
- Bilateral CP angle are clear
- No definite bone fracture is noted.

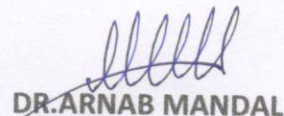
DR. ARNAB MANDAL

MD, Physician, PGDUS (Delhi) CEPT-USG (WBUHS KOLKATA)
Fellow of Jefferson Ultrasound Radiology and Education Institute
Philadelphia Ex-Radiology Resident (S.E. Railway)
Regd.No:72022(WBMC)

APOLLO CLINIC @ OM TOWER
Opp. of Rabindra Bharati University
Licensee : Satyam Credit Pvt. Ltd.

36C, B. T. Road, Kolkata - 700 002
E-mail : sinthimor@theapolloclinic.com
satyamcreditpvtltd@gmail.com



033 2556 3333



033 2556 5555



+91 98521 66666



+91 74392 97827

NAME: MR. UJJWAL KUMA ROY	AGE: 35YRS	SEX:MALE
REF BY: CORPORATE(SELF)	MR NO:FSIN-0000	DATE:27/11/2021

ULTRASOUND OF WHOLE ABDOMEN

LIVER: Liver is **enlarged** in size (**18.12cm**) in shape outline and echotexture. The intrahepatic tubular structures are normal. No focal area of alterea echogenicity is noted. The porta hepatis is normal. The common bile duct measures (**4mm**) in diameter. The portal vein measures (**9mm**) at porta.

GALL BLADDER: Gall bladder is distended. Wall is normal limits. No calculus or mass is seen within the gall bladder.

SPLEEN: It is normal in size (**9.64cm**), Shape, Outline and echotexture. No parenchymal lesion is noted.

PANCREAS: It is normal in size, Shape, Outline and echotexture. Pancreatic duct is not dilated.

RIGHT KIDNEY: kidney are normal in position, size, shape, outline and echotexture. The cortico medullary differentiation is maintained. No calculus or hydronephrosis is seen.

RIGHT KIDNEY: measures – (**9.69cm**).

LEFT KIDNEY: kidney are normal in position, size, shape, outline and echotexture. The cortico medullary differentiation is maintained.

LEFT KIDNEY: measures –(**10.59cm**).

URINARY BLADDER: It is well distended with Wall is normal . No calculus or mass is seen within the urinary bladder.

PROSTATE: It is normal in size, Shape & homogenous echotexture. The prostatic outline is smooth. The periprostatic plane is normal. It is normal size measures- (**3.86cmX3.26cmX3.25cm**) Vol = **21.36 ml**

IMPRESSION:

- **HEPATOMEGALY GR-I FATTY LIVER.**

DR.A.K.ROY

M.B.B.S, Dip BMSc, DTM&H (Cal)
Certificate on CEBT Abdomino Pelvic, USG(WBHSU)



Patient Name: MR. UJJWAL KUMAR ROY
UHID/MR No.: FSIN.0000013674
Visit Date: 27.11.2021
Sample collected on: 27.11.2021
Ref Doctor: SELF

Age/Gender: 35 Years / Male
OP Visit No.: FSINOPV071
Reported on: 27.11.2021
Specimen: URINE
Opp. of Rabindra Bharati University

URINE ROUTINE EXAMINATION

URINE FOR ROUTINE EXAMINATION

Test Name	Result	Unit	Method
<u>PHYSICAL EXAMINATION</u>			
QUANTITY	30	ml	Container Measurement
COLOUR	Straw		Naked Eye Observation
APPEARANCE	Slightly hazy		Naked Eye Observation
REACTION	Acidic		Multiple Reagent Strip
SPECIFIC GRAVITY	1.015		Multiple Reagent Strip
<u>CHEMICAL EXAMINATION</u>			
BLOOD	Nil		Multiple Reagent Strip
ALBUMIN	Nil		Multiple Reagent Strip / Heat & Acetic Acid
BILE PIGMENT	Nil		Fuchet's Test
BILE SALT	Nil		Hey's Sulphur Test
KETONE BODIES	Nil		Multiple Reagent Strip / Rothera Test
SUGAR	Nil		Multiple Reagent Strip / Benedict
<u>MICROSCOPIC EXAMINATION</u>			
PUS CELL	1-2	/HPF	Light Microscopy
RBC	Not found	/HPF	Light Microscopy
EPITHELIAL CELL	0-1	/HPF	Light Microscopy
MICRO ORGANISM	Present(+)		
Others	Not found		

Note : Any Abnormal Chemical Analysis Rechecked By Respective Manual Method
*** End of Report***

BK

Lab Technician / Technologist
Madhumita_Biswas

Dr. BIPARNAK HALDER
MBBS, MD (PATHOLOGY)
CONSULTANT PATHOLOGIST

Patient Name: MR. UJJWAL KUMAR ROY
UHID/MR No.: FSIN.0000013674
Visit Date: 27.11.2021
Sample collected on: 27.11.2021
Ref Doctor: SELF

Age/Gender: 35 Years - Male
OP Visit No.: FSINOPV16717
Reported on: 27.11.2021
Specimen: BLOOD

DEPARTMENT OF LABORATORY MEDICINE

<u>TEST NAME</u>	<u>RESULT</u>	<u>BIOLOGICAL REFERENCE INTERVALS</u>	<u>UNIT</u>
TSH:THYROID STIMULATING HORMONE-SERUM TSH:THYROID STIMULATING HORMONE-SERUM Method : CLIA	1.73	0.35-5.50	uIU/ml
TOTAL T3: TRI IODOTHYRONINE – SERUM TOTAL T3: TRI IODOTHYRONINE – SERUM Method : CLIA	1.06	0.87 – 1.78	ug/dl
TOTAL T4: THYROXINE – SERUM TOTAL T4: THYROXINE – SERUM Method : CLIA	9.60	8.09 – 14.03	ug/dl

Results are to be correlate clinically .

End of the report

BX

Lab Technician / Technologist
Susmita_Saha

DR. BIPARNAK HALDAR
MBBS, MD (PATHOLOGY)
CONSULTANT PATHOLOGIST

Patient Name: MR. UJJWAL KUMAR ROY
UHID/MR No.: FSIN.0000013674
Visit Date: 27.11.2021
Sample collected on: 27.11.2021
Ref Doctor: SELF

Age/Gender: 35 Years / Male
OP Visit No.: FSINOPV16717
Reported on: 27.11.2021
Specimen: BLOOD

DEPARTMENT OF LABORATORY MEDICINE

<u>TEST NAME</u> <u>UNIT</u>	<u>RESULT</u>	<u>BIOLOGICAL REFERENCE</u>
BLOOD GROUP RH TYPE	"A" POSITIVE(+Ve)	

Results are to be correlate clinically.

*** End of the report***

Lab Technician/Technologist
Madhumita_Biswas

Dr. BIPARNAK HALDAR
MBBS, MD(PATHOLOGY)
CONSULTANT PATHOLOGIST

APOLLO CLINIC @ OM TOWER
Opp. of Rabindra Bharati University
Licensee : Satyam Credit Pvt. Ltd.

36C, B.T. Road, Kolkata - 700 002

E-mail : sinthimor@theapolloclinic.com
satyamcreditpvtltd@gmail.com

 033 2556 3333

 033 2556 5555

 +91 98521 66666

 +91 74392 97827

Patient Name: MR. UJJWAL KUMAR ROY
UHID/MR No.: FSIN.0000013674
Visit Date: 27.11.2021
Sample collected on: 27.11.2021
Ref Doctor: SELF

Age/Gender: 35 Year / Male
Opp. of Rabindra Bharati University
OP Visit No.: FSINOPV16717
Reported on: 27.11.2021
Specimen: BLOOD

DEPARTMENT OF HAEMATOLOGY

TEST NAME	RESULT	BIOLOGICAL REFERENCE	UNIT
COMPLETE BLOOD COUNT			
HAEMOGLOBIN	14.1	Female 12-16 Male 13-17	gm%
Method: Non cyanideSis Based			
RBC COUNT	4.97	Female 3.8-4.8 Male 4.5-5.5	mill/Cumm
Method: Electrical Impedence			
HEMATOCRIT (PCV)	42.8	Female 36-46 Male 42-52	%
MCV	86.2	83-101 fl	fl
Method: Calculated			
MCH	28.3	27-32 pg	pg
Method: Calculated			
MCHC	32.8	31.5-34.5	%
Method: Calculated			
PLATELET COUNT	1.61	1.5-4 lakhs/cu mm	Lac/cumm
Method: Electrical Impedence			
TOTAL WBC COUNT	5600	4.0-10.0	/cumm
Method: Electrical Impedence			
NEUTROPHIL	55	40-80	%
Method: Microscopy			
LYMPHOCYTE	40	20-45	%
Method: Microscopy			
MONOCYTE	02	2-10	%
Method: Microscopy			
EOSINOPHIL	03	1-6	%
Method: Microscopy			
BASOPHIL	00	<1-2	%
Method: Microscopy			
ESR	19	Male:12 Female:19	mm/hr mm/hr
Method: westergren's			

Note: RBC are Normocytic with normochromic.

INSTRUMENT USED:

SYSMEX (XP 100)

*Please correlate with clinical conditions.

End of the report

Dr. Biparna Halдар

Lab Technician/Technologist

Madhomi Biswas

Dr. BIPARNAK HALDAR
MBBS, MD(PATHOLOGY)
CONSULTANT PATHOLOGIST

APOLLO CLINIC @ OM TOWER
Opp. of Rabindra Bharati University
Licensee : Satyam Credit Pvt. Ltd.
36C, B. T. Road, Kolkata - 700 002
E-mail : sinthimor@theapolloclinic.com
satyamcreditpvtltd@gmail.com

 033 2556 3333

 033 2556 5555

 +91 98521 66666

 +91 74392 97827



Patient Name: MR. UJJWAL KUMAR ROY
UHID/MR No.: FSIN.0000013674
Visit Date: 27.11.2021
Sample collected on: 27.11.2021
Ref Doctor: SELF

Age/Gender: 35 Years / Male
OP Visit No.: FSINOPV16717
Reported on: 27.11.2021
Specimen: BLOOD

Apollo Clinic
Expertise. Closer to you.
APOLLO CLINIC @ OM TOWER
Opp. of Rabindra Bharati University

DEPARTMENT OF LABORATORY MEDICINE

TEST NAME	RESULT	BIOLOGICAL REFERENCE INTERVALS	UNITS
LIVER FUNCTION TEST (PACKAGE) BILIRUBIN-TOTAL Method: Daizo	0.8	1.1 Adult	mg/dl
BILIRUBIN-DIRECT Method: Daizo with DPD	0.3	Adult & Children: <0.25	mg/dl
BILIRUBIN-INDIRECT Method: calculated	0.5	0.1-1.0	mg/dl
TOTAL-PROTIEN Method: Photometric UV test	7.5	Adult: 6.6-8.8	gms/dl
ALBUMIN Method: BCG	4.1	3.5-5.2	gms/dl
GLOBULIN Method: calculated	3.4	1.8-3.0	gms/dl
A:G Ratio	1.2:1		
SGOT/AST Method: IFCC WITHOUT P5P	39	up to 38	U/L
SGPT/ALT Method: IFCC WITHOUT P5P	78	up to 38	U/L
ALKA-PHOS Method: PNPP-AMP BUFFER	84	Child: 104-380 Adult: 20-116	U/L
GGT [Gamma Glutamyl Transferase] *Please correlate with clinical conditions.	37	7-32	U/L

End of the report

Lab Technician / Technologist
Susmita_Saha

DR. BIPARNAK HALDAR
MBBS, MD (PATHOLOGY)
CONSULTANT PATHOLOGIST

APOLLO CLINIC @ OM TOWER
Opp. of Rabindra Bharati University
Licensee : Satyam Credit Pvt. Ltd.
36C, B. T. Road, Kolkata - 700 002
E-mail : sinthimor@theapolloclinic.com
satyamcreditpvtltd@gmail.com



033 2556 3333



033 2556 5555



+91 98521 66666



+91 74392 97827

Patient Name: MR. UJJWAL KUMAR ROY
UHID/MR No.: FSIN.0000013674
Visit Date: 27.11.2021
Sample collected on: 27.11.2021
Ref Doctor: SELF

Age/Gender:- 35 Years / Male
OP Visit No.: FSINOPV16717
Reported on: 27.11.2021
Specimen: BLOOD

APOLLO CLINIC @ OM TOWER
Opp. of Rabindra Bharati University

DEPARTMENT OF LABORATORY MEDICINE

TEST NAME	RESULT	BIOLOGICAL REFERENCE INTERVALS	UNITS
LIPID PROFILE			
Triglyceride Method: GPO-POD	152	<200	mg/dl
Cholesterol Method: CHOD - POD	196	Desirable blood cholesterol :< 220 Borderline High: 170.0-199.0 High: > 199.0 mg/dl	mg/dl
HDL CHOLESTEROL [DIRECT] Method: PVS and PEGME Coupled	40	50-80mg/dl	mg/dl
LDL CHOLESTEROL [DIRECT] Method: Selective Detergent	126	<130.0 mg/dl	mg/dl
VLDL CHOLESTEROL	30	20-35 mg/dl	mg/dl
LDL: HDL RATIO	3.1	3.0-5.0	

End of the report

Results are to be correlate clinically

Lab Technician / Technologist
Madhumita_Biswas

DR. BIPARNAK HALDAR
MBBS, MD (PATHOLOGY)
CONSULTANT PATHOLOGIST

APOLLO CLINIC @ OM TOWER
Opp. of Rabindra Bharati University
Licensee : Satyam Credit Pvt. Ltd.
36C, B.T. Road, Kolkata - 700 002
E-mail : sinthimor@theapolloclinic.com
satyamcreditpvtltd@gmail.com

 033 2556 3333

 033 2556 5555

 +91 98521 66666

 +91 74392 97827

Patient Name: MR. UJJWAL KUMAR ROY
UHID/MR No.: FSIN.0000013674
Visit Date: 27.11.2021
Sample collected on: 27.11.2021
Ref Doctor: SELF

Age/Gender: 35 Years / Male
OP Visit No.: FSINOPV16717
Reported on: 27.11.2021
Specimen: BLOOD

APOLLO CLINIC @ OM TOWER
Opp. of Rabindra Bharati University

DEPARTMENT OF LABORATORY MEDICINE

TEST NAME	RESULT	BIOLOGICAL REFERENCE INTERVALS	UNITS
BLOOD UREA NITROGEN (BUN) BLOOD UREA NITROGEN (BUN) Method: Calculated	10.2	8 - 20	mg/ dl
CREATININE Methodology: Jaffe Reaction Instrument Used: FULLY AUTOMATED ANALYZER EM-200	1.1	Male: 0.7-1.4 Female: 0.6-1.2 Newborn: 0.3-1.0 Infant: 0.2-0.4 Child: 0.3-0.7 Adolescent: 0.5-1.0	mg/dl
URIC ACID URIC ACID Method: Uricase	6.8	Female: 2.6 - 6.0 Male: 3.4 - 7.0	mg/dl

End of the report

Results are to be correlate clinically

BK

Lab Technician / Technologist
Susmita_Saha

DR. BIPARNAK HALDAR
MBBS, MD (PATHOLOGY)
CONSULTANT PATHOLOGIST

Patient Name: MR. UJJWAL KUMAR ROY
UHID/MR No.: FSIN.0000013674
Visit Date: 27.11.2021
Sample collected on: 27.11.2021
Ref Doctor: SELF

Age/Gender: 35 Years / Male
OP Visit No.: FSINOPV16717
Reported on: 27.11.2021
Specimen: BLOOD

APOLLO CLINIC @ OM TOWER
Opp. of Rabindra Bharati University

DEPARTMENT OF LABORATORY MEDICINE

<u>TEST NAME</u>	<u>RESULT</u>	<u>BIOLOGICAL REFERENCE INTERVALS</u>	<u>UNITS</u>
GLUCOSE- (FASTING) GLUCOSE- (FASTING) Method: (GOD-POD)	74.0	70.0- 110.0	mg/dL
GLUCOSE- (POST PRANDIAL) GLUCOSE- (POST PRANDIAL) Method: (GOD-POD)	93.0	80.0- 140.0	mg/dL

End of the report

Results are to be correlate clinically

BK

Lab Technician / Technologist
Madhumita_Biswas

DR. BIPARNAK HALDAR
MBBS, MD (PATHOLOGY)
CONSULTANT PATHOLOGIST



Patient Name: MR. UJJWAL KUMAR ROY
UHID/MR No.: FSIN.0000013674
Visit Date: 27.11.2021
Sample collected on: 27.11.2021
Ref Doctor: SELF

Age/Gender: 35 Years / Male
OP Visit No.: FSINOPV16717
Reported on: 27.11.2021
Specimen: BLOOD

DEPARTMENT OF SPECIAL BIOCHEMISTRY
REPORT PREPARED ON PATHOLOGY

Test Name	Value	Unit	Normal Range
Glycosylated Haemoglobin (HbA1c), HPLC Glycosylated Haemoglobin (HbA1c), HPLC	3.9	%	Excellent Control: <4 Good Control: 4-6 Fair Control: >6-7 Action Suggested: >7-8 Poor Control: >8
Estimated Average Glucose (EAG)	82	mg/dL	Excellent Control: 90-120 Good Control: 120-150 Fair Control: > 150-180 Action Suggested: 181-210 Panic Value: >211

Methodology: HPLC

Instrument Used: Bio-Rad D-10

Comment

- For patients with Hb variant diseases there may be lowering of HbA1c due to low HBA synthesis.
- EAG is value calculated from HbA1c & indicates average glucose level over past three months.

Factors that interfere with HbA1c Measurement: Genetic variants (e.g. Hbs trait, HbC trait), elevated fetal hemoglobin (HbF) and chemically modified derivatives of hemoglobin (e.g. carbamylated Hb in patients with renal failure) can affect the accuracy of HbA1c measurements. The effects vary depending on the specific Hb variant or derivative and the specific HbA1c method.

Factors that affect interpretation of HbA1c Results: Any condition that shortens erythrocyte survival or decreases mean erythrocyte age (e.g. recovery from acute blood loss, hemolytic anemia) will falsely lower HbA1c test results regardless of the assay method used.

***** End Of Report *****

Lab Technician / Technologist
Susmita_Saha

DR. BIPARNAK HALDAR
MBBS, MD (PATHOLOGY)
CONSULTANT PATHOLOGIST

APOLLO CLINIC @ OM TOWER
Opp. of Rabindra Bharati University
Licensee : Satyam Credit Pvt. Ltd.
36C, B.T. Road, Kolkata - 700 002
E-mail : sinthimor@theapolloclinic.com
satyamcreditpvtltd@gmail.com

 033 2556 3333

 033 2556 5555

 +91 98521 66666

 +91 74392 97827