

**Mediwheel**

...Your wellness partner

**Arcofemi Healthcare Pvt Ltd**

(Formerly known as Arcofemi Healthcare Ltd)

F-701A, Lado Sarai, Mehrauli, New Delhi - 110030

Email: wellness@mediwheel.in, Website: www.mediwheel.in

Tel: +91-11-41195959, Fax: +91-11-29523020

CIN: U24240DL2011PTC216307

**MEDICAL FITNESS CERTIFICATE**

(To be signed by a registered medical practitioner holding a Medical degree)

This is to certify that **Mr. Kalpesh Rajendrabhai Jani** aged, **43yr**. Based on the examination, I certify that he is in good dental and physical health and it is free from any physical defects such as deafness, color blindness, and any chronic or contagious diseases.

Place: **Rajkot**

Date: **16/10/2024**

*Nitesh Kumar*  
MBBS

BCMR 47093  
Name & Signature of

Medical officer

(E)

Apollo

ભારત સરકાર  
Government of India

આધાર

સરપેશ રાજેન્દ્રભાઈ જાની  
Kalpesh Rajendrabhai Jani  
જન્મ તારીખ/DOB: 22/09/1981  
પુરુષ/ MALE

આધાર એ ઓળખનો પુરાવો છે, નાગરિકતા અથવા જન્મ તારીખનો નહીં. તેનો ઉપયોગ માત્ર યકાસહી ઓળખાણનું પ્રમાણીકરણ અથવા જ્યુઆર કોડ/ઓફલાઇન એક્સએમએલનું સ્કેનિંગ સાથે જ થવો જોઈશે.  
Aadhaar is proof of identity, not of citizenship or date of birth. It should be used with verification (online authentication, or scanning of QR code / offline XML).

2993 9962 7761

મારી આધાર. મારી ઓળખ

K. R. Jani

*(Handwritten signature)*

Dr. Upal Shah  
M.D. Pathology  
Reg. No. G-13696

ભારતીય વિશિષ્ટ ઓળખાણ પ્રાધિકરણ  
Unique Identification Authority of India

આધાર

સરનામું :  
401, આરધાના એપાર્ટમેન્ટ, આરધાના સોસાયટી સ્ટ્રીટ નં - 5,  
એરપોર્ટ રોડ, રાજકોટ, ગુજરાત - 360001

Address:  
401, Aaradhana Apartment, Aaradhana Society Street No - 5, Airport Road, Rajkot, PO: Rajkot, DIST: Rajkot, Gujarat - 360001

Details as on: 09/12/2023

2993 9962 7761  
VID : 9177 8979 2967 5814

1947 | help@uidai.gov.in | www.uidai.gov.in



# excel excel Diagnostic centre

Kir. Plaza, Raiya Road, Rajkot-360 007.

DATE: 16/10/24.

NAME OF CLIENT: Kalpesh Jani

DATE OF BIRTH: 22/9/81 AGE: 43y MALE/FEMALE

HEIGHT:	CM	<u>182</u>
WEIGHT:	KG	<u>80</u>
ABDOMEN:	CM	<u>98</u>
CHEST:	CM	INSPIRATION <u>98</u> CM EXPIRATION <u>93</u> CM

BLOOD PRESSURE: 132/84 mmHg PULSE: 83 /MIN

HABITS:	TOBACCO/GUTKHA	NO	QUANTITY	NO DURATION	NO
	SMOKING	NO	QUANTITY	NO DURATION	NO
	ALCOHOL	NO	QUANTITY	NO DURATION	NO

H/O BLEEDING GI TRACT, APPENDICITIS, PILES, FISTULA, THYROID, JAUNDICE, ETC	H/O ASTHMA, TUBERCULOSIS, BREATHLESSNESS	H/O PALPITATION, FAINTING SPELL, PAIN IN CHEST, BREATHLESSNESS ON EXERTION, SWELLING OF LEGS, FACE ETC	H/O BLEEDING URINARY TRACT, PAINFUL URINATION, PASSING OF STONES	H/O FITS, PARALYSIS, NERVOUS BREAKDOWN	H/O LEPROSY, LEUCODERMA, VENERAL DISEASE, ALLERGIC DERMATITIS
NO	NO	NO	NO	NO	NO

IS THERE ANYTHING IN THE MEDICAL HISTORY NOT ALREADY MENTIONED: NO

DETAILS OF OPERATION: NO

DETAILS OF ACCIDENT: NO

SYSTEMIC EXAMINATION (ANY ABNORMALITY FOUND) : NO

REFRACTIVE ERROR:	LEFT EYE	RIGHT EYE	NIGHT BLINDNESS	COLOUR VISION
	<u>6/6</u>	<u>6/6</u>	NO	NORMAL

OTHER ILLNESS: NO

CONDITION OF TEETH, EARS, HEARING: NORMAL

H/O DIABETES: NO

H/O HIGH BLOOD PRESSURE: NO

FAMILY HISTORY: NOT SIGNIFICANT

I HAVE EXAMINED THE CANDIDATE PERSONALLY & HE/SHE IS FOUND FIT FOR WORK AFTER CORRELATION WITH LABORATORY REPORTS, X-RAY CHEST, ECG & MEDICAL EXAMINATION.

 Dr. G. D. Jagani (M.D.)  
Reg. No. G-1287



Full name of life to be assured: *Kalpesh Jani*

Age/Sex: *43y/M*

Date: *16/10/24*

### REST E.C.G. REPORT:

Position	<i>Within Normal Limit</i>
Standardization Imv	
Mechanism	
Voltage	
Electrical Axis	
Auricular Rate	
Rhythm	
P Wave	
PR Interval	
QRS Complexes	
Q - T Duration	
S - T Segment	
T Wave	
Q Wave	

CONCLUSION: *Normal*

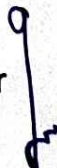
Signature of doctor 

**Dr. G. D. Jagani (M.D.)**  
Reg. No. G-1287

Medical center stamp

Name: K.R. Jyani

     yrs      cm      Kg BP     

16/10/24  
ગુરુવાર

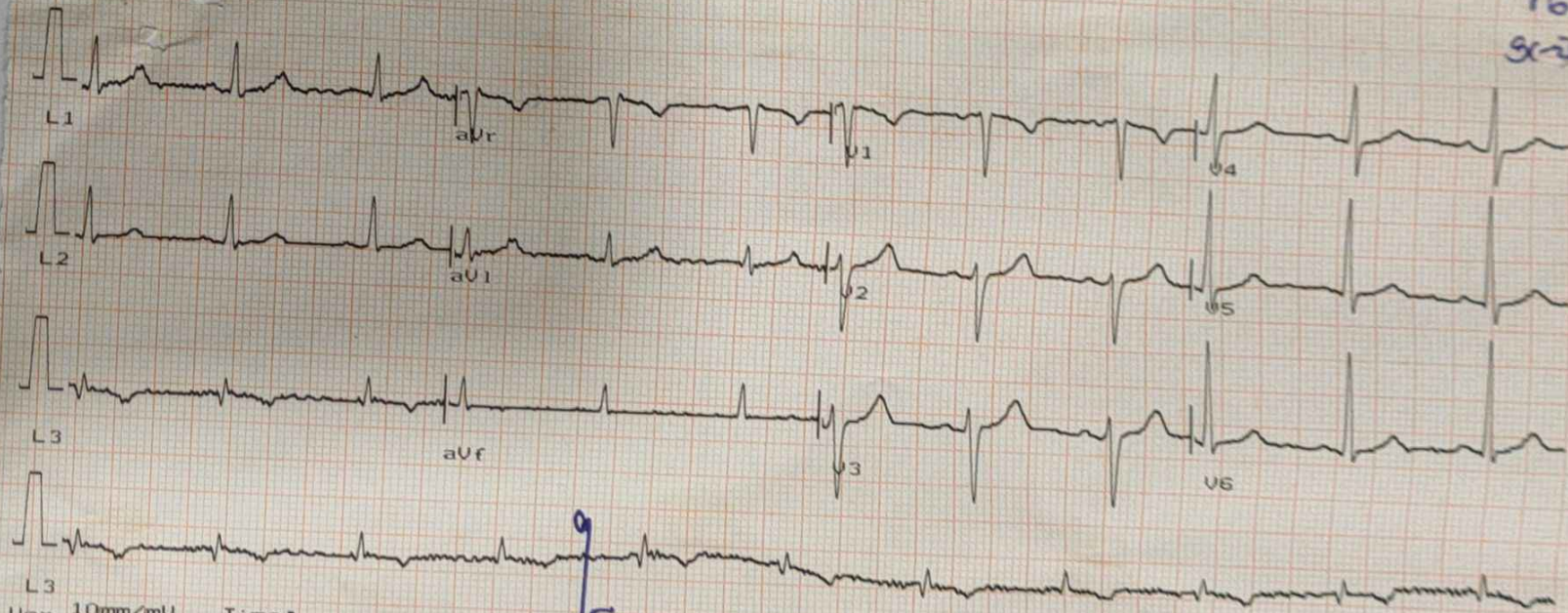

L3  
Ver 10mm/mV Time:  
1.9 25mm/sec Date:

**Dr. G. D. Jagani (M.D.)**  
Reg. No. G-1287

Signature of doctor

CONCLUSION:

Q wave
T wave
2 - T segment
Q - T Duration
QRS Complexes
PR Interval
Q wave
Rhythm
Axial lead
Electrical axis
Volts
Mechanism
Standardization
Position

REFLECTOR REPORT

M/10/24

Full name of the doctor



PATIENT NAME: KALPESH JANI

AGE : 43 YEARS / MALE

DATE: 16/10/2024

X-RAY OF CHEST PA VIEW

Both lungs are clear.

Heart size is normal.

Both the CP angles are clear.

Both the domes are normal in position and contour.

Bony thorax is normal.

Thank you for the reference.



NAME: KALPESH JANI

AGE : 43 YEARS/MALE

DATE: 16/10/2024

PATIENT NAME: KALPESH JANI

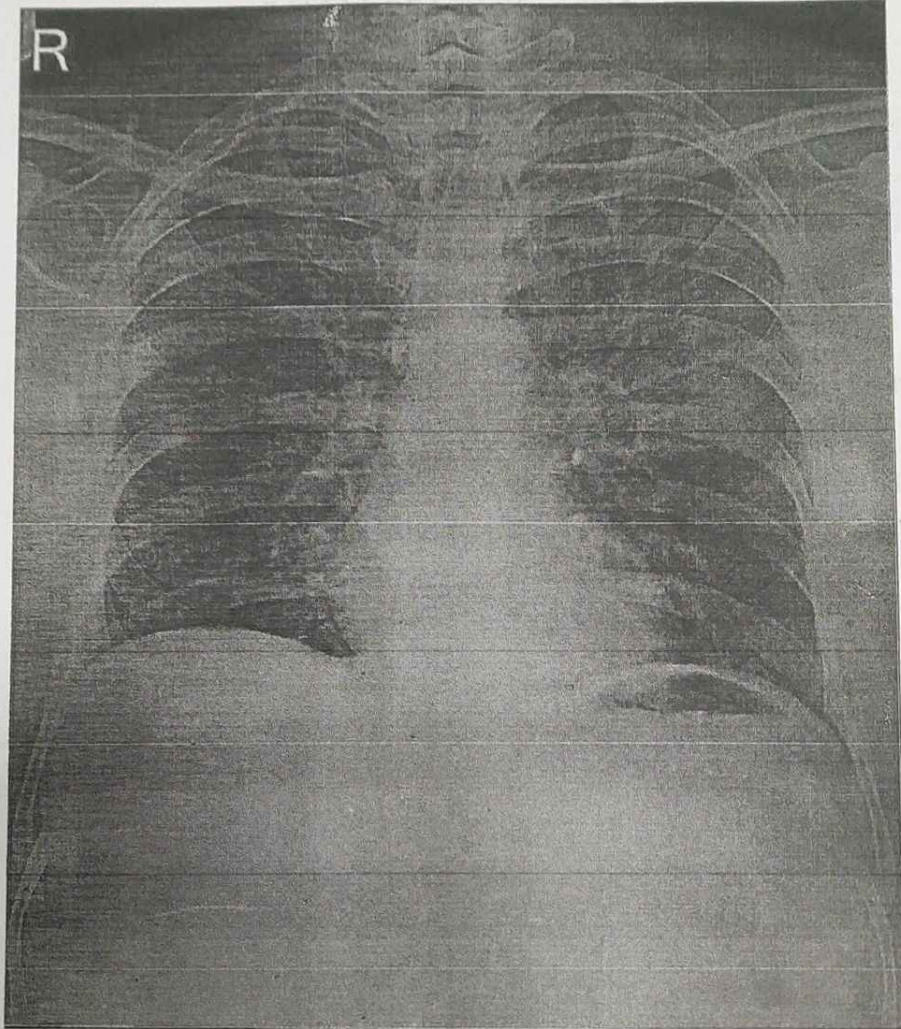

Both lungs a  
Heart size is  
Both the CP  
Both the do  
Body throax  
Thank you fo

NAME: KALPESH JANI  
AGE : 43 YEARS/MALE  
DATE: 16/10/2024



## EYE EXAMINATION

DATE 16-10-24

NAME OF CLIENT: KALPESH JANI

AGE: 43 YEARS GENDER: MALE

REFRACTIVE ERROR:	LEFT EYE	RIGHT EYE	NIGHT BLINDNESS	COLOUR VISION	
	6/6	6/6	NO	NORMAL	NORMAL

FUNDUS EXAMINATION

NORMAL







# Excel Dr. UPAL SHAH (M.D. PATHOLOGY) Diagnostic Centre

A COMPUTERIZED PATHOLOGY & MICROBIOLOGY LABORATORY

EMPOWERED WITH ENDOCRINE & SPECIAL TEST UNIT

PATIENT NAME:	KALPESH JANI	DATE:	16-10-24
AGE & SEX:	43/MALE		

### BUN/CREATININE RATIO

TEST	OBSERVED VALUE	NORMAL RANGE
BUN/CREATININE RATIO:	14.16	UPTO 20

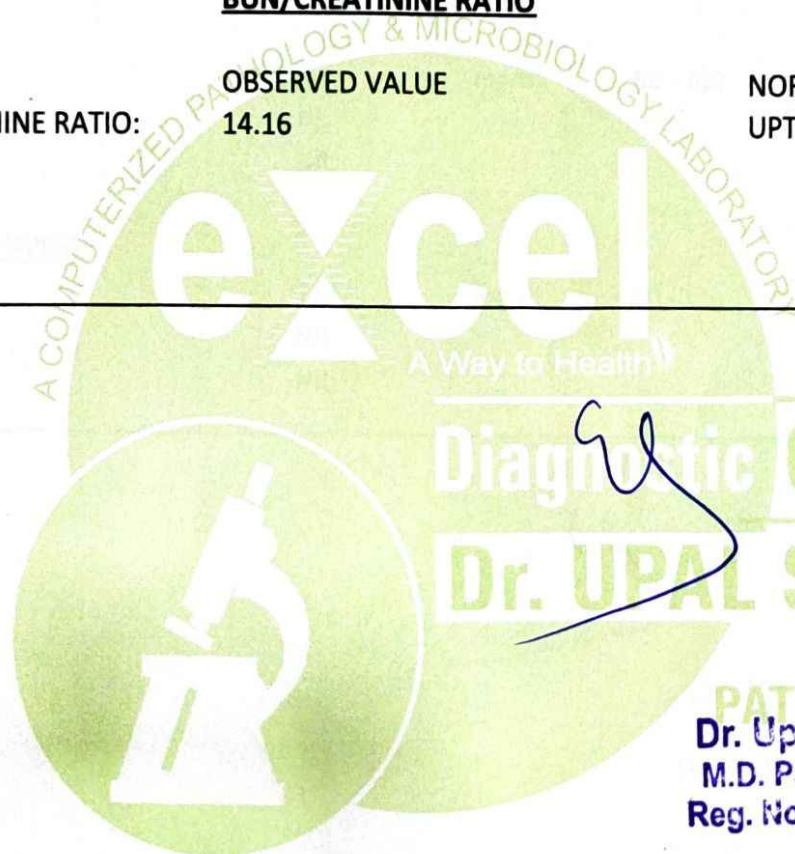

Diagnostic Centre  
Dr. UPAL SHAH  
M.D.  
PATHOLOGY

Dr. Upal Shah  
M.D. Pathology  
Reg. No. G-13696

Kim Plaza, Raiya Road, Rajkot-360 007. 24x7 Help Line : 95588 14684

NOTE : The above results are Subject to variations due to technical limitations. Hence correlation with clinical findings and other investigations are requested.





# Excel Dr. UPAL SHAH (M.D. PATHOLOGY) Diagnostic Centre

A COMPUTERIZED PATHOLOGY & MICROBIOLOGY LABORATORY

**EMPOWERED WITH ENDOCRINE & SPECIAL TEST UNIT**

Patient Name : KALPESH JANI (I)

Age 43 Year

Sex Male

Reference:

DR.

ID. 9



Reg. Date:  
16/10/2024

## BLOOD GLUCOSE TEST

Test	Observed Value	Biological Reference Interval
Sample	FLOURIDE PLASMA	60.0 - 100.0
<b>FASTING (FBS)</b>		
Blood Sugar-F	79 mg/dL	60 - 100
Urine Sugar-F	NIL	
Urine Ketone-F	NIL	
<b>POST PRANDIAL (PPBS)</b>		
Blood Sugar-PP	110 mg/dL	80 - 120
Urine Sugar-PP	NIL	
Urine Ketone-PP	NIL	

Signature.

Dr. UPAL SHAH

M.D.

Dr. Upal Shah  
M.D. Pathology  
Reg. No. G-13696



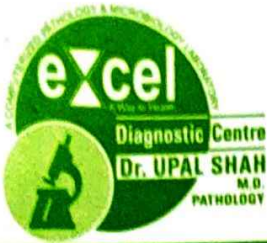

# Dr. UPAL SHAH (M.D. PATHOLOGY) Excel Diagnostic Centre

A COMPUTERIZED PATHOLOGY & MICROBIOLOGY LABORATORY

EMPOWERED WITH ENDOCRINE & SPECIAL TEST UNIT

Patient Name : KALPESH JANI (I)

Age 43 Year

Sex Male

Reference:

DR.

ID. 9



Reg. Date:  
16/10/2024

## LIVER FUNCTION TEST

Test	Observed Value	Biological Reference Interval
<b>Bilirubin</b>		
Total	0.63 mg/dL	0.1 - 1.2
Direct	0.42 mg/dL	0.1 - 0.6
Indirect	0.21 mg/dL	0.10 - 0.50
SGPT (ALT)	23.3 U/L	Up to 49 U/L

## RENAL FUNCTION TEST

Test	Observed Value	Biological Reference Interval
S. Creatinine	0.96 mg/dL	0.60 - 1.50
BUN	13.6 mg/dl	10.0 - 20.0

Signature.

  
Dr. Upal Shah  
M.D. Pathology  
Reg. No. G-13696

Kim Plaza, Raiya Road, Rajkot-360 007. 24x7 Help Line : 95588 14684

NOTE : The above results are Subject to variations due to technical limitations. Hence correlation with clinical findings and other investigations are requested.





# Excel Dr. UPAL SHAH (M.D. PATHOLOGY) Diagnostic Centre

A COMPUTERIZED PATHOLOGY & MICROBIOLOGY LABORATORY

**EMPOWERED WITH ENDOCRINE & SPECIAL TEST UNIT**

Patient Name : KALPESH JANI (I)

Age 43 Year

Sex Male

Reference:

DR.

ID.9



Reg. Date:  
16/10/2024

## URINE ANALYSIS

Test Observed Value

Sample

Random

### PHYSICAL EXAMINATION

Quantity

20 mL

Colour

Pale yellow

Appearance

Sl.Turbid

pH

ACIDIC

Specific Gravity

1.005

### CHEMICAL EXAMINATION

Protein (Albumin)

ABSENT

Sugar

NIL

Bile Salts

ABSENT

Bile Pigment

ABSENT

### MICROSCOPIC EXAMINATION / HPF

Pus Cells

OCCASIONAL

Red Blood Cells

ABSENT

Epithelial Cells

ABSENT

Crystals

Absent

Amorphous material

Absent

Casts

Absent

Trichomonas vaginalis

Absent

Yeast

Absent

Bacteria

Absent

Spermatozoa

Absent

Urobilinogen

NOT INCREASED

Dr. Upal Shah  
M.D. Pathology  
Reg. No. G-13696

Signature.

Kim Plaza, Raiya Road, Rajkot-360 007.

24x7 Help Line : 95588 14684

NOTE : The above results are Subject to variations due to technical limitations. Hence correlation with clinical findings and other investigations are requested.





# Dr. UPAL SHAH (M.D. PATHOLOGY) eXcel Diagnostic Centre

A COMPUTERIZED PATHOLOGY & MICROBIOLOGY LABORATORY

EMPOWERED WITH ENDOCRINE & SPECIAL TEST UNIT

Patient Name : KALPESH JANI (I)

Age 43 Year

Sex Male

Reference:

DR.

ID.9



Reg. Date:  
16/10/2024

## CBC

Test	Observed Value	Biological Reference Interval
------	----------------	-------------------------------

### Blood Count

Haemoglobin	13.56 g/dL	13.5 - 18.5
RBC Count	4.89 mill./cmm	4.50 - 6.00
Platelet Count	3,32,000 /cmm	150000 - 450000
WBC Count	6,800 /cmm	4000 - 11000

### DIFFERENTIAL WBC COUNT

Polymorphs	74 %	40 - 75
Lymphocytes	24 %	20 - 45
Eosinophils	1 %	0 - 6
Monocytes	1 %	0 - 10
Basophils	00 %	0 - 1

### RBC INDICES

PCV	43.6 %	35.0 - 45.0
MCV	89.2 fL	80.0 - 99.0
MCH	27.7 L pg	28.0 - 32.0
MCHC	31.1 g/dL	30.0 - 34.0
ESR	12 H mm/1st hour	0.0 - 10.0

BLOOD GROUP "ABO" Rh "O" POSITIVE

Signature.

Dr. Upal Shah  
M.D. Pathology  
Reg. No. G-13696

Kim Plaza, Raiya Road, Rajkot-360 007. 24x7 Help Line : 95588 14684

NOTE : The above results are Subject to variations due to technical limitations. Hence correlation with clinical findings and other investigations are requested.