

Mrs. Sangeetha
ID: 910031492

33 Years

Female

Technician:
Ordering Ph:
Referring Ph:
Attending Ph:

QRS : 82 ms
QT / QTcBaz : 434 / 444 ms
PR : 122 ms
P : 84 ms
RR / PP : 948 / 952 ms
P / QRS / T : 26 / 103 / 58 degrees

Normal sinus rhythm
Rightward axis
Borderline ECG

21.03.2022 10:34:58
PRASANTH SUPERSPECIALITY
VELACHERY
CHENNAI

Location:
Order Number:
Visit:
Indication:
Medication 1:
Medication 2:
Medication 3:

Room:

63 bpm
-- / -- mmHg



**Prashanth Dental Centre
Prashanth Superspeciality Hospital**

36 & 36A, Velachery Main Road, Velachery, Chennai-600 042
Telephone Direct 42102947, 9384051316
E-mail : pdc.velachery@yahoo.com

Prof. Dr. Srinivas, MDS (Ortho)
HOD

Reg. No. P23941

(Dental Department Only)

Caution



The information you are providing below is essential for your care and will remain CONFIDENTIAL

Name : Mrs. Sangaveetha.N

Sex : Male / Female

Age : 23

Date of Birth :

Occupation :

Father / Guardian / Spouse :

You were referred by : NHC

Marital Status : Single / Married

Do you have (or) have you had any of the following diseases or problems :

- | | | |
|--|--|---|
| <input type="checkbox"/> Diabetes | <input type="checkbox"/> Stomach ulcers | <input type="checkbox"/> Skin Allergy |
| <input type="checkbox"/> High BP | <input type="checkbox"/> Pace Maker | <input type="checkbox"/> Drug Allergy |
| <input type="checkbox"/> Heart disease | <input type="checkbox"/> Bleeding Disorder | <input type="checkbox"/> Any others |

Date	Treatment	Treatment Charge	Amount Paid	Staff Sign
<u>21/3/22</u>	<u>check up done. - Pt maintains good oral hygiene.</u>	-	-	

Patient report

Bio-Rad DATE: 03/21/2022
 D-10 TIME: 01:29 PM
 S/N: #DJ911420430 Software version: 4.30-2
 Sample ID: 1000348429
 Injection date 03/21/2022 01:29 PM
 Injection #: 17 Method: HbA1c
 Rack #: --- Rack position: 5

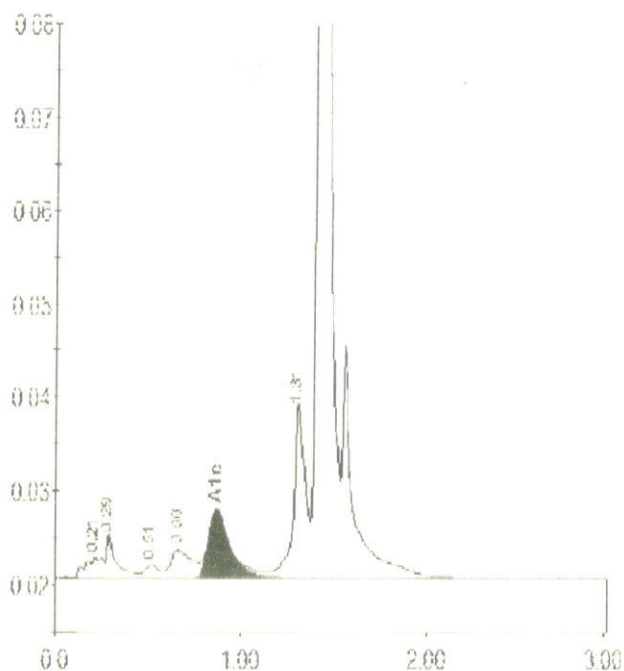

PRINTED IN USA

BIO-RAD

Peak table - ID: 1000348429

Peak	R.time	Height	Area	Area %
A1a	0.21	2151	10155	0.7
A1b	0.29	4692	20448	1.4
F	0.51	1487	7217	0.5
LA1c/CHb-1	1.066	2948	23305	1.6
A1c	0.87	7121	57840	5.8
P3	1.31	18778	81901	5.7
A0	1.42	493061	1224054	85.9
Total Area:		1424922		

Concentration	%
A1c	5.8