



बैंक ऑफ बड़ौदा  
Bank of Baroda



नाम: **AKASH TIWARY**

Name:

कर्मचारी कूट क्र.  
E.C. No.: **174762**

अधिकारी प्राधिकारी  
Issuing Authority

घास्क के अधिकारी  
Signature of Holder

मिलने-पर, निम्नलिखित को लीटाएं

उप महाप्रबंधक (सुरक्षा)

बैंक ऑफ बड़ौदा, बड़ौदा कार्पोरेट सेंटर

सी-26, जी-ब्लॉक, बान्द्रा कुर्ला कॉम्प्लेक्स, मुंबई-400 051, भारत

फोन 91 22 6698 5196 फैक्स 91 22 2652 5747

If found, please return to

Dy. General Manager (Security)

Bank of Baroda, Baroda Corporate Centre

C-26, G-Block, Bandra-Kurla Complex, Mumbai-400 051, India

Phone 91 22 6698 5196 Fax 91 2 2652 5747

रक्त समूह / Blood Group **O+**

पहचान चिन्ह / Identification Marks **CUT MARK ON LEFT CHIN**

भारत सरकार  
Government of India



अकाश तिवारी  
Akash Tiwary  
जन्म तिथि/DOB: 21/07/1989  
पुरुष/ MALE

7032 9166 2050

मेरा आधार, मेरी पहचान

भारत सरकार  
Government of India



Address:  
S/O Late Ramkrishna Tiwary, dhobi  
gali badi bazar malviya marg,  
Hazaribag, Hazaribagh,  
Jharkhand - 825301

पता:  
S/O लैट रामकृष्ण तिवारी, धोबी गली  
बडी बाजार मालवीय मार्ग, हजारीबाग,  
हजारीबाग,  
झारखण्ड - 825301

7032 9166 2050

*Handwritten:*  
Anush  
10/02/24  
828799 2078



**OUT DOOR PATIENT SLIP**

Date of Consultation :- 10/02/24

Full Name :- Mr Akash

Age / Sex :- 35Y / M

Current Medications :-					Past History :-
Height	Weight	Blood Pressure	Pulse	BMI	

Chief complaints :- Pt has come for routine Dental check

History & Examinations :- NRMH.

O/E Car set

~~slu~~ oral prophylaxis

R ultra soft brush 1-57

Dent 91 (Anti stain)

Hex cliver m/w on

1-57 x 5dy

1-57 - x 5 .

Dr Jayesh



Dr. Vivek Kumar

MBBS, MS (RIMS, RANCHI)  
Specialist in PHACO & Medical Retina



ISO 9001 : 2015 Certified Hospital



Super Speciality Hospital  
(A Unit of Hazaribag Hope and Health Care Pvt. Ltd.)

### OUT DOOR PATIENT SLIP

Date of Consultation :- 10/02/24

Full Name :- Akash Tiwary

Age / Sex :- 35/M

Current Medications :-					Past History :-
Height	Weight	Blood Pressure	Pulse	BMI	

Chief complaints :-

Regular check-up

History & Examinations :-

Vu < 6/6 (R)  
6/6  
NOV (R/E) = NB

Eye  
Eat - R/E - NB

Adv  
17 2/3 Softenup - (R/E)

Prescription of glass for cont use:

from DV : R/E = - 0.25 Dyl x 170° - 6/6  
L/E = Plain glass - 6/6



Handwritten signature

10-02-2024 11:21:23

AKASH TIWARI  
Male 35Years  
Req. No. : B O B

Diagnosis Information:  
Sinus rhythm  
Normal ECG

HR : 73 bpm  
P : 112 ms  
PR : 152 ms  
QRS : 80 ms  
QT/QTcBz : 338/373 ms  
P/QRS/T : 60/50/41 °  
RV5/SV1 : 1.337/0.369 mV

Report Confirmed by:

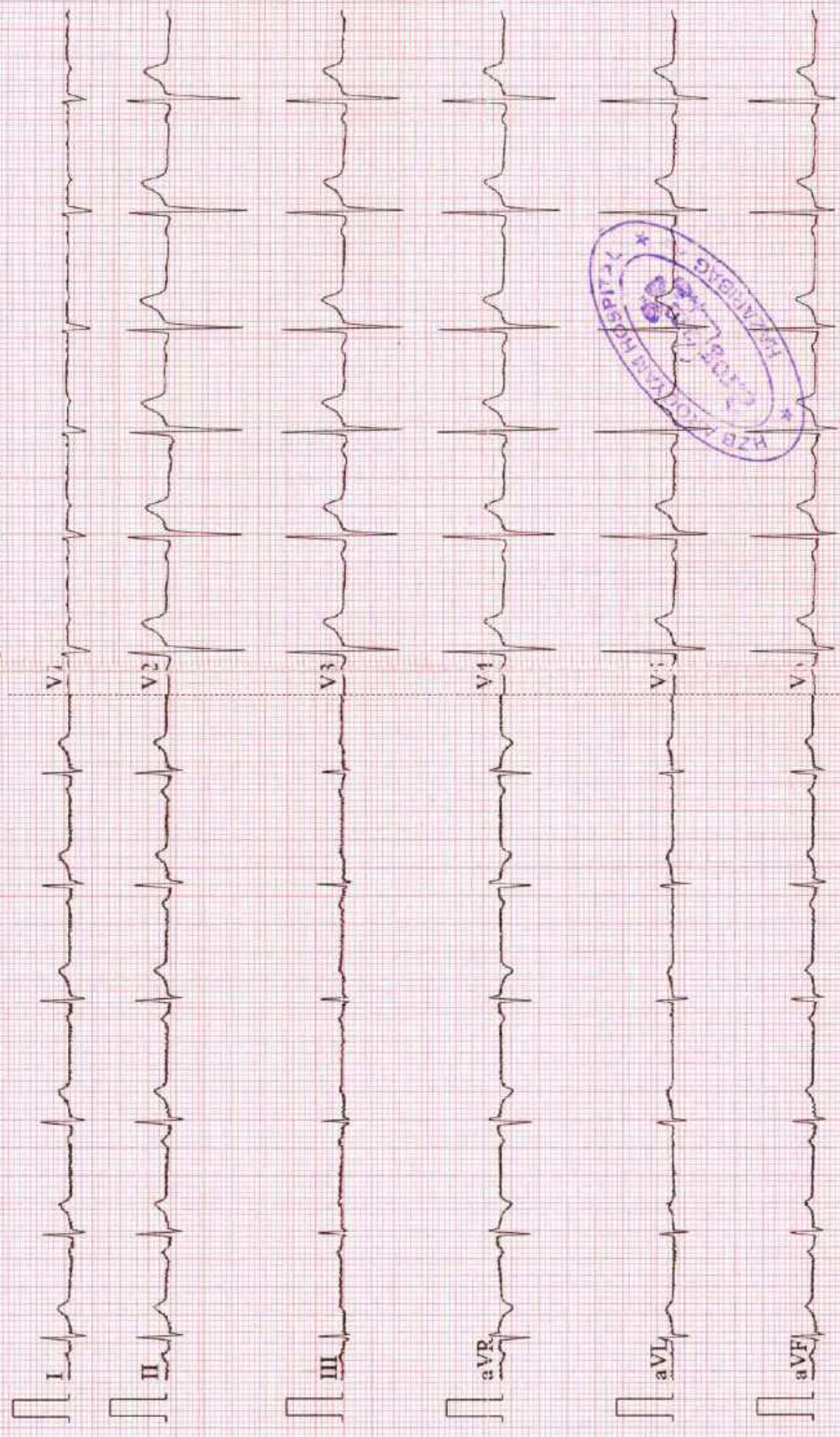



**Super Speciality Hospital**  
(A Unit of Hazaribag Hope and Health Care Pvt. Ltd.)

UHID : UNREGISTERED  
Patient Name : AKASH TIWARY  
Age/Gender : 35/Male  
Cons. Doctor : MO. Arogyam



Bill No. : ASH/B/23-24/10904  
Sample Received : 10-02-2024 09:55:28  
Report Released : 10-02-2024 01:13

BLOOD GROUP			
Test	Result	Unit	Biological Ref. Range
ABO	" O "		
RH	POSITIVE		

-----End Of Report-----

Please Correlate Clinically

Dr. R.K. Mahali  
MBBS, MD(RIMS, Ranchi)

Doctor Signature



Dr. Anajana  
MBBS, MD(Patho), RIMS

Doctor Signature

Address :- Zila Parisad Bhawan, District Board Chowk, Hazaribag - 825301 (Jharkhand)  
☎ 06546-260500/501 ☎ 7319942219 ✉ hzbarogyam@gmail.com 🌐 www.hzbarogyam.com



**Super Speciality Hospital**  
(A Unit of Hazaribag Hope and Health Care Pvt. Ltd.)



HZB9 100224

**Name :** MR. AKASH TIWARY      **LAB ID :** HZB9      **Sample Collection :** 10/02/2024 13:23:01  
**Age/Sex :** 35 Yrs. / M      **Sample Received :** 10/02/2024 13:23:01  
**Sent By :** M/O AROGYAM HOSPITAL      **Printed :** 10/02/2024 18:01:56      **Report Released :** 10/02/2024 14:44:06  
**Ref. By :** M/O AROGYAM

**COMPLETE BLOOD COUNT**

Test	Result	Unit	Reference Range
HAEMOGLOBIN	15.80	g/dL	13.5-16.5 g/dL
Total Leucocytes Count	4940	/cumm	4000-11000 /cumm
Total RBC	4.90	10 <sup>6</sup> /μL	4.5-6.0 10 <sup>6</sup> /μL
Hematocrit (PCV)	46.6	%	40-52 %
Mean Corpuscular Volume (MCV)	95.1	fL	80-96 fL
Mean Corpuscular Hemoglobin (MCH)	32.2	pg	27-32 pg
Mean Corpuscular Hemoglobin Concentration (MCHC)	33.9	g/dL	32.5-36 g/dL
Platelet Count	165000	/ul	150000-450000 /ul
Red Cell Distribution Width (RDW-CV)	13.00	%	12-15 %
Red Cell Distribution Width-SD(RDW-SD)	44.80	fL	39-46 fL
Mean Platelet Volume (MPV)	12.6	fL	3-12 fL

**DIFFERENTIAL COUNT**

NEUTROPHILS	53	%	40-70 %
LYMPHOCYTES	36	%	18-40 %
MONOCYTES	07	%	2-10 %
EOSINOPHILS	04	%	1-6 %
Basophils Percentage	00	%	0-1 %
Neutrophils-Absolute Count	2618.20	/ cmm	1500 - 8000 / cmm
Lymphocytes-Absolute Count	1778.40	/ cmm	1000-4800 / cmm
Eosinophils-Absolute Count	197.60	/cumm	40-440 /cumm
Absolute Monocytes Count	345.80		0-800

Test done with FIVE PART DIFFERENTIAL CELL COUNTER (DXH520 BECKMANCOULTER)

(Collected At: 10/02/2024 13:23:01, Received At: 10/02/2024 13:23:01, Reported At: 10/02/2024 14:30:21)

*Arjana*  
MBBS, MD(Patho), RIMS

**Address :-** Zila Parisad Bhawan, Durgam Chawk, Hazaribag - 825301 (Jharkhand)  
 06546-260500/501 7319942217 hazarogyam@gmail.com www.hzbarogyam.com



HZB9 100224

**Name** : MR. AKASH TIWARY      **LAB ID** : HZB9      **Sample Collection** : 10/02/2024 13:23:01  
**Sent By** : M/O AROGYAM HOSPITAL      **Age/Sex** : 35 Yrs. / M      **Sample Received** : 10/02/2024 13:23:01  
**Ref. By** : M/O AROGYAM      **Printed** : 10/02/2024 18:01:56      **Report Released** : 10/02/2024 14:44:06

**ERYTHROCYTE SEDIMENTATION RATE (WESTERGREN'S)**

Test	Result	Unit	Biological Ref. Range
E.S.R - Erythrocyte Sedimentation Rate	05	mm/hr	0-15 mm/hr

Method : Westergren's

(Collected At: 10/02/2024 13:23:01, Received At: 10/02/2024 13:23:01, Reported At: 10/02/2024 14:44:06)

**T3T4TSH (THYROID FUNCTION TEST)**

Test	Result	Unit	Biological Ref. Range
Total T3	1.03	ng/ml	0.69-2.15 ng/ml
<i>Serum, Method: CLIA</i>			
Total T4	7.00	µg/dl	4.5-14.5 µg/dl
<i>Serum, Method: CLIA</i>			

TSH (Thyroid Stimulating Hormone)	1.74	µIU/ml	0.30-4.50 µIU/ml
<i>Serum, Method: CLIA</i>			

NOTE	MAGLUMI 800 (SNIBE)		
------	---------------------	--	--

FOR PREGNANT WOMEN	T3 (ng/dl)	T4 (ng/dl)	TSH (uIU/ml)
1st TRIMESTER	71-175	6.5-10.1	0.05-3.70
2st TRIMESTER	91-195	7.5-10.3	0.31-4.35
3st TRIMESTER	104-182	6.3-9.7	0.41-5.18

(Collected At: 10/02/2024 13:23:01, Received At: 10/02/2024 13:23:01, Reported At: 10/02/2024 14:27:52)

*Anjana*







**Super Speciality Hospital**  
(A Unit of Hazaribag Hope and Health Care Pvt. Ltd.)



HZB9 100224

**Name** : MR. AKASH TIWARY      **LAB ID** : HZB9      **Sample Collection** : 10/02/2024 13:23:01  
**Sent By** : M/O AROGYAM HOSPITAL      **Age/Sex** : 35 Yrs. / M      **Sample Received** : 10/02/2024 13:23:01  
**Ref. By** : M/O AROGYAM      **Printed** : 10/02/2024 18:01:56      **Report Released** : 10/02/2024 14:44:06

**HbA1c**

Test	Result	Unit	Reference Range
HbA1C-Glycosylated Haemoglobin	5.80	%	Non-diabetic: 4-6 Excellent Control: 6-7 Fair to good control: 7-8 Unsatisfactory control: 8-10 Poor Control: >10

EDTA Whole Blood, Method: HPLC

Estimated Average Glucose (eAG)	119.76	mg/dl	90-120 mg/dL : Good control 121-150 mg/dL : Fair control 151-180 mg/dL : Unsatisfactory control >180 mg/dL : Poor control
---------------------------------	--------	-------	--

EDTA Whole Blood, Method: Calculated

**Interpretation:**

The term HbA1c refers to Glycated Haemoglobin. Measuring HbA1c gives an overall picture of what the average blood sugar levels have been over a period of weeks/month. Higher the HbA1c, the greater the risk of developing diabetes-related complications.

(Collected At: 10/02/2024 13:23:01, Received At: 10/02/2024 13:23:01, Reported At: 10/02/2024 13:51:25)

----- End Of Report -----



**Address :-** Zila Parisad Bhawan, Dabhi-Bard Chowk, Hazaribag - 825301 (Jharkhand)

06546-260500/501 7319942217 hzbarogyam@gmail.com www.hzbarogyam.com





**Super Speciality Hospital**  
(A Unit of Hazaribag Hope and Health Care Pvt. Ltd.)

**UHID** : UNREGISTERED  
**Patient Name** : AKASH TIWARY  
**Age/Gender** : 35/Male  
**Cons. Doctor** : MO. Arogyam



**Bill No.** : ASH/B/23-24/10904  
**Sample Received** : 10-02-2024 09:55:28  
**Report Released** : 10-02-2024 12:51

### LFT (LIVER FUNCTION TEST )

Test	Result	Unit	Biological Ref. Range
Bilirubin Total	0.7	gm/dl	0.1 - 1.2
S.Bilirubin (Direct)	0.3	mg/dl	0-1.0
S.Bilirubin (Indirect)	0.4	mg/dl	0-0.55
Alanine Transaminase(ALT/SGPT)	<b>42.0</b>	IU/L	0-42
Aspartate Transaminase (AST/SGOT)	37.0	IU/L	0-42
Alkaline Phosphatase	103.0	IU/L	80-190
Total Proteins	7.8	gm/dl	6.6-8.3
Albumin	<b>4.8</b>	g/dl	3.4 - 4.8
Globulin	3.0	g/dl	2.3 - 4.6

-----End Of Report-----

Please Correlate Clinically

Dr. R.K Mahali  
MBBS, MD (RIMS, Ranchi)

Doctor Signature



Dr. Anajana  
MBBS, MD (Patho), RIMS

Doctor Signature

**Address :-** Zila Parisad Bhawan, District Board Chowk, Hazaribag - 825301 (Jharkhand)

☎ 06546-260500/501 ☎ 7319942219 ☎ hzbarogyam@gmail.com ☎ www.hzbarogyam.com



**Super Speciality Hospital**  
(A Unit of Hazaribag Hope and Health Care Pvt. Ltd.)

UHID : UNREGISTERED  
Patient Name : AKASH TIWARY  
Age/Gender : 35/Male  
Cons. Doctor : MO. Arogam



Bill No. : ASH/B/23-24/10904  
Sample Received : 10-02-2024 09:55:28  
Report Released : 10-02-2024 12:50

### KFT (KIDNEY FUNCTION TEST)

Test	Result	Unit	Biological Ref. Range
Blood Urea	21.0	mg/dl	15 - 45
Serum Creatinine	1.0	mg/dl	0.6-1.5
SERUM URIC ACID	4.5	mg/dl	3.5 - 7.0
Serum Sodium[Na+]	146.0	mmol/L	135-150
Serum Potassium[K+]	4.8	mmol/L	3.5-5.5
Calcium	10.8	mg/dl	8.7-11.0

-----End Of Report-----

Please Correlate Clinically

Dr. R.K Mahali  
MBBS,MD(RIMS,Ranchi)  
Doctor Signature



Dr. Anajana  
MBBS,MD(Patho),RIMS  
Doctor Signature

Address :- Zila Parasad Bhawan, District Board Chowk, Hazaribag - 825301 (Jharkhand)  
06546-260500/501 7319942219 hzbarogyam@gmail.com www.hzbarogyam.com



**Super Speciality Hospital**  
(A Unit of Hazaribag Hope and Health Care Pvt. Ltd.)

UHID : CASH  
Patient Name : AKASH TIWARY  
Age/Gender : 35/Male  
Cons. Doctor : MO. Arogyam

Bill No : ASH/B/23-24/10904  
Sample Received : 2024-02-10 09:55:28  
Report Released : 2024-02-10 07:08:43

Test	Result	Units	Reference Range
Blood Sugar (PP)	108.0	mg/dl	70-140
Blood Sugar (F)	81.0	mg/dl	70-110
GAMMA GT,Serum	36.0	U/L	10-45
BUN	10.0	mg/dl	6-24

-----End Of Report-----

Please Correlate Clinically

Dr. R.K Mahali  
MBBS,MD(RIMS,Ranchi)  
Biochemist Signature



Dr. Anajana  
MBBS,MD(Patho),RIMS  
Pathologist Signature

Address :- Zila Parisad Bhawan, District Board Chowk, Hazaribag - 825301 (Jharkhand)

06546-260500/501 7319942219 hzbarogyam@gmail.com www.hzbarogyam.com



**Super Speciality Hospital**  
(A Unit of Hazaribag Hope and Health Care Pvt. Ltd.)

**UHID** : UNREGISTERED  
**Patient Name** : AKASH TIWARY  
**Age/Gender** : 35/Male  
**Cons. Doctor** : MO. Arogyam



**Bill No.** : ASH/B/23-24/10904  
**Sample Received** : 10-02-2024 09:55:28  
**Report Released** : 10-02-2024 12:53

**LIPID PROFILE**

Test	Result	Unit	Biological Ref. Range
Cholesterol	171.0	mg/dl	140.0-250.0
Triglycerides	105.0	mg/dl	25-160
HDL Cholesterol	36.0	mg/dl	30-80
LDL Cholesterol	114.0	mg/dl	90-140
VLDL	21.0	mg/dl	15 - 32

-----End Of Report-----

Please Correlate Clinically

Dr. R.K Mahali  
MBBS, MD(RIMS, Ranchi)

Doctor Signature



Dr. Anjana  
MBBS, MD(Patho), RIMS

Doctor Signature

**Address :-** Zila Parisad Bhawan, District Board Chowk, Hazaribag - 825301 (Jharkhand)

☎ 06546-260500/501 ☎ 7319942219 ☎ hzbarogyam@gmail.com ☎ www.hzbarogyam.com



**Super Speciality Hospital**  
(A Unit of Hazaribag Hope and Health Care Pvt. Ltd.)

**UHID** : UNREGISTERED  
**Patient Name** : AKASH TIWARY  
**Age/Gender** : 35/Male  
**Cons. Doctor** : MO. Arogyam



**Bill No.** : ASH/B/23-24/10904  
**Sample Received** : 10-02-2024 09:55:28  
**Report Released** : 10-02-2024 01:26

### URINE ROUTINE EXAMINATION

Test	Result	Unit	Biological Ref. Range
<b>PHYSICAL EXAMINATION</b>			
Volume	20ML		
COLOUR	STRAW		
APPEREANCE	CLEAR		
Specific Gravity	1.025		
<b>CHEMICAL EXAMINATION</b>			
Ph	6.0		
Sugar	NIL		
Albumin*	NIL		
Ketone Bodies	NEGATIVE		
Urine Bile Salt	NIL		
Bile Pigment	NIL		
<b>MICROSCOPICAL EXAMINATION</b>			
Pus Cell	0-2/HPF		
Epithelial Cell	A FEW		
RBC	NIL	/HPF	
Bacteria	NIL		
Casts	NIL		
Others	NIL		

-----End Of Report-----

Please Correlate Clinically

Dr. R.K Mahali  
MBBS, MD(RIMS, Ranchi)

Doctor Signature



Dr. Anajana  
MBBS, MD(Patho), RIMS

Doctor Signature

**Address :-** Zila Parisad Bhawan, District Board Chowk, Hazaribag - 825301 (Jharkhand)  
☎ 06546-260500/501 ☎ 7319942219 ☎ hzbarogyam@gmail.com ☎ www.hzbarogyam.com



We Care For You

# HAZARIBAG PATHOLOGY<sup>TM</sup>

NS-EN ISO 9001:2015 Certified

**A FULLY COMPUTERISED DIAGNOSTIC LAB**

Working hours : Monday to Saturday : 07:30 am to 08:00 pm : Sunday : 07:30 am to 5:00 pm.  
Opp. Railway Booking Counter, Near Town Hall, NawabGanj, Hazaribag - 825301. Jharkhand.  
Phone nos. : 9931817779 / 9471539321 : website : www.hzbpathology.com / email : hazaribagpathology1@gmail.com

Name of patient : Akash Tiwari      Age : 35 yrs      Sex : M      Date : 10/02/2024

Referred by : M/o Arogyam

Indication : Pain abd.

Technique : 3.5 MHz transabdominal transducer with color and multiherz options.

USG of : Whole abdomen.

This ultrasonographic study reveals,

**LIVER** : Normal in size (125.7 mm). Parenchymal echotexture is normal. No SOL or focal lesion seen in hepatic parenchyma. Intrahepatic biliary radicals is not dilated.

**GALLBLADDER** : Contracted (P.P).

**CBD** : Normal in course and caliber.

**SPLEEN** : Normal in size in bipolar length (77.7 mm). It shows normal echogenicity of its parenchyma. The splenic vein is not dilated.

**PANCREAS** : Normal in shape, size and echotexture. No cystic or mass lesion seen. PD is not dilated.

**UPPER RETROPERITONEUM** : Aorto-mesentric angle and surrounding structure shows no lymphadenopathy.

**UPPER GI TRACT** : Gastro-esophageal junction, pyloro-duodenal region and jejunal loops appears normal.

**RIGHT KIDNEY** : Normal in size (RK - 86.2 mm). Cortical echotexture appears normal. Pelvi-calyceal system of right kidney is not dilated. Cortico medullary differentiation intact. Hilum is normal shows normal flow. Capsule appears regular margine. No calculus or mass lesion seen in right kidney.

**LEFT KIDNEY** : Normal in size (LK - 87.9 mm). Cortical echotexture appears normal. Pelvi-calyceal system of left kidney is not dilated. Cortico medullary differentiation intact. Hilum is normal shows normal flow. Capsule appears regular margine. **An echogenic calculus of about 5.5 mm seen in mid calyx of left kidney casting PAS.** No mass lesion seen in left kidney.

**URETERS** : B/L ureter are not dilated. Hence not visualized.

**UBL** : Wall appears normal in thickness and smoothness. Lumen appears echofree.

**PROSTATE** : Prostate appears normal in volume measures 11.9 gram. Parenchymal echotexture appears normal. Capsules appears sonographically intact. No calcification seen.

**OTHERS** : RIF normal. No ascites or pleural effusion is seen.

**IMPRESSION** : \*This ultrasonographic study reveals, --Left nephrolithiasis.

**SUGGESTION** :-Correlate clinically.

The reliability of ultrasound is about 80%. The opinion mention above should be correlate with clinical findings and other investigation modality for a final diagnosis. This is not valid for medical legal purpose.

Dr. A. K. Jain MBBS  
Reg. No - JMC 73

Report is prepared by :- Nilofar

Dr. Ravikant  
MBBS (RIMS), DMRD (MMC, CHENNAI)  
Reg. No -- 4270



# HAZARIBAG PATHOLOGY, HAZARIBAG.









**Super Speciality Hospital**  
(A Unit of Hazaribag Hope and Health Care Pvt. Ltd.)

## HZB AROGYAM SUPER SPECIALITY HOSPITAL

### ECHOCARDIOGRAPHY REPORT

Name: **AKASH TIWARI,**

Age:

PRN

No: **AKASH36\_15114**

Sex: **Male**

Date: **12/02/2024**

#### 2D & M-MODE MEASUREMENTS

IVSd	1.0 cm
LVIDd	4.2 cm
LVPWd	0.9 cm
IVSs	1.4 cm
LVIDs	2.9 cm
LVPWs	1.5 cm
Ao Diam	1.9 cm
LA Diam	2.6 cm

#### 2D & M-MODE CALCULATIONS

EDV(Teich)	81 ml
ESV(Teich)	32 ml
EF(Teich)	61 %
%FS	32 %
SV(Teich)	49 ml
RWT	0.43
LA/Ao	1.40

#### MITRAL VALVE

MV E Vel	0.90 m/s
MV DecT	131 ms
MV Dec Slope	6.9 m/s <sup>2</sup>
MV A Vel	0.64 m/s
MV E/A Ratio	1.42

#### AORTIC VALVE

AV Vmax	1.18 m/s
AV maxPG	5.57 mmHg

#### TRICUSPID VALVE

TR Vmax	2.05 m/s
TR maxPG	16.87 mmHg

#### PULMONARY VALVE

#### **COMMENTS:**

NORMAL CARDIAC CHAMBERS

NO RWMA

NO MR/AR/PR

NO PAH / TR

NORMAL LV SYSTOLIC AND DIASTOLIC FUNCTION, LVEF-60%

#### **FINAL IMPRESSION:**

NORMAL ECHO STUDY

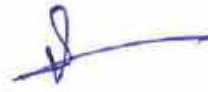
  
**DR. RAVI RANJAN**  
**MD(PHYSICIAN)**  
**DIP. CARDIOLOGY**



Address :- Zila Parisad Bhawan, District Board Chowk, Hazaribag - 825301 (Jharkhand)

☎ 06546-260500/501 ☎ 7319942219 ☎ hzbarogyam@gmail.com ☎ www.hzbarogyam.com

# HZB AROGYAM SUPER SPECIALITY HOSPITAL

Name : **AKASH TIWARI,**

Age :

Sex : **Male**

Date : **12/02/2024**

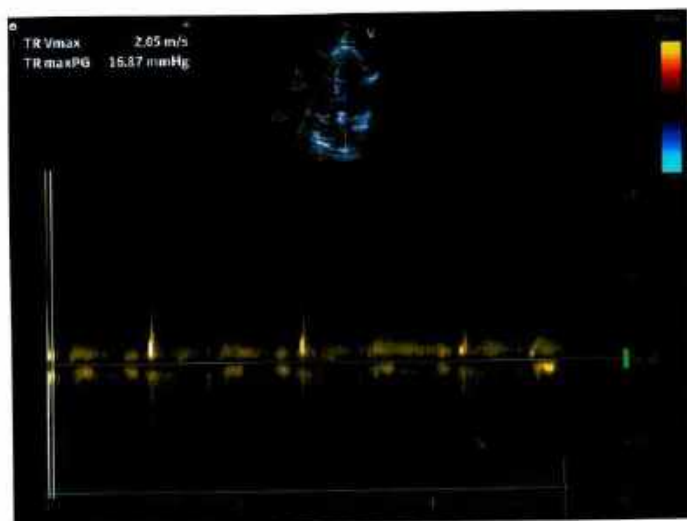
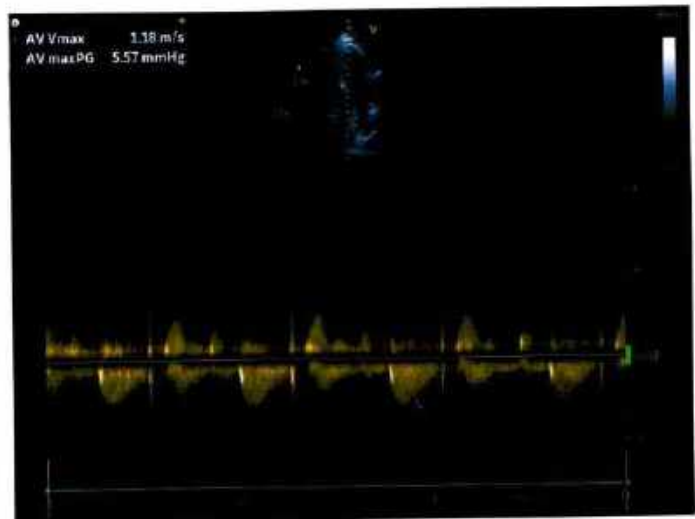
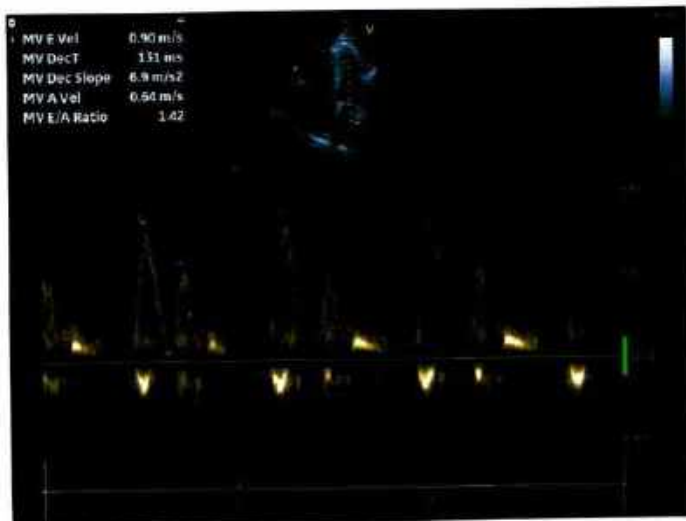
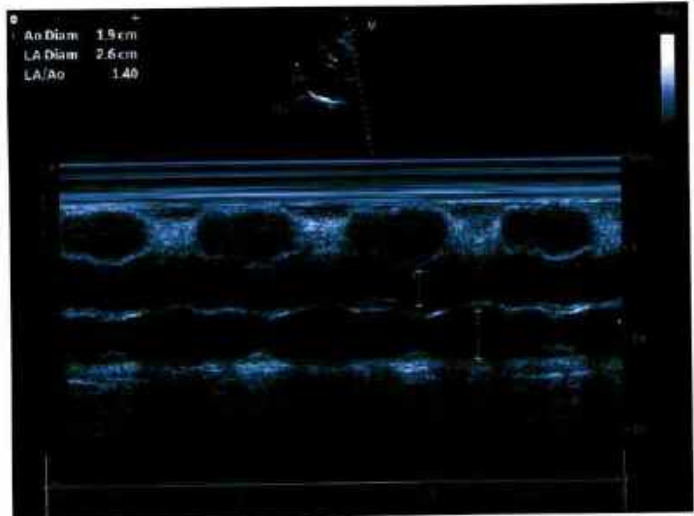
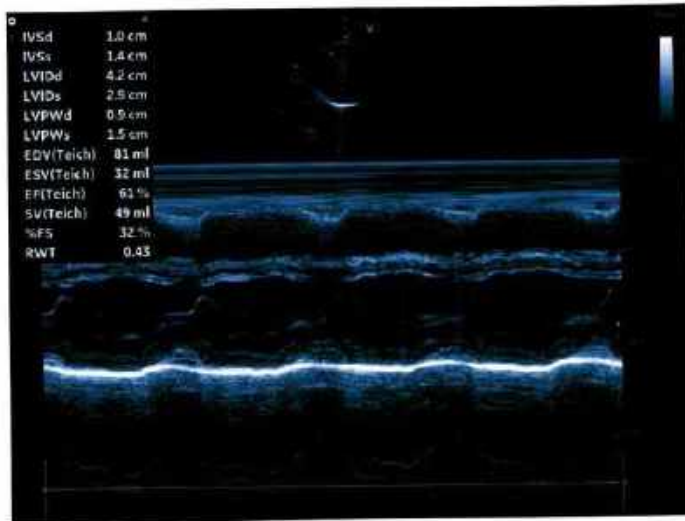

NAME

10\_FEB\_2024 PM 03:07  
NO. 0414  
SN: 4783835

REF. DATA

VD: 12.00 CYL: MIX

<R>	S	C	A
- 0.00	- 0.50	174	
- 0.00	- 0.50	173	
- 0.00	- 0.50	173	
- 0.00	- 0.50	173	
S. E.	- 0.25		

<L>	S	C	A
- 0.50			
- 0.50			
- 0.50			
- 0.50			
S. E.	- 0.50		

PD: 62.5

TOPCON

HZB AROGYAM HOSPITAL

R

AKASH TIWARI

35

Male 10904 10/02/2024 10:47:28 AM

Chest PA

59.6 %

Hazaribag Hope & Healthcare Pvt. Ltd. (AROGYAM)

AGFA