



To,

The Coordinator,
Mediwheel (Arcofemi Healthcare Limited)
Helpline number: 011- 41195959

Dear Sir / Madam,

Sub: Annual Health Checkup for the employees of Bank of Baroda

This is to inform you that the following spouse of our employee wishes to avail the facility of Cashless Annual Health Checkup provided by you in terms of our agreement.

PARTICULARS OF HEALTH CHECK UP BENEFICIARY	
NAME	PRITI --
DATE OF BIRTH	26-07-1990
PROPOSED DATE OF HEALTH CHECKUP FOR EMPLOYEE SPOUSE	25-02-2023
BOOKING REFERENCE NO.	22M169363100044570S
SPOUSE DETAILS	
EMPLOYEE NAME	MR. SIRAS SUMIT KUMAR
EMPLOYEE EC NO.	169363
EMPLOYEE DESIGNATION	SINGLE WINDOW OPERATOR A
EMPLOYEE PLACE OF WORK	DELHI, KRISHNA NAGAR
EMPLOYEE BIRTHDATE	14-08-1982

This letter of approval / recommendation is valid if submitted along with copy of the Bank of Baroda employee id card. This approval is valid from **24-02-2023** till **31-03-2023**. The list of medical tests to be conducted is provided in the annexure to this letter. Please note that the said health checkup is a **cashless facility** as per our tie up arrangement. We request you to attend to the health checkup requirement of our employee's spouse and accord your top priority and best resources in this regard. The EC Number and the booking reference number as given in the above table shall be mentioned in the invoice, invariably.

We solicit your co-operation in this regard.

Yours faithfully,

Sd/-

**Chief General Manager
HRM Department
Bank of Baroda**

(Note: This is a computer generated letter. No Signature required. For any clarification, please contact Mediwheel (Arcofemi Healthcare Limited))

SUGGESTIVE LIST OF MEDICAL TESTS

FOR MALE	FOR FEMALE
CBC	CBC
ESR	ESR
Blood Group & RH Factor	Blood Group & RH Factor
Blood and Urine Sugar Fasting	Blood and Urine Sugar Fasting
Blood and Urine Sugar PP	Blood and Urine Sugar PP
Stool Routine	Stool Routine
Lipid Profile	Lipid Profile
Total Cholesterol	Total Cholesterol
HDL	HDL
LDL	LDL
VLDL	VLDL
Triglycerides	Triglycerides
HDL / LDL ratio	HDL / LDL ratio
Liver Profile	Liver Profile
AST	AST
ALT	ALT
GGT	GGT
Bilirubin (total, direct, indirect)	Bilirubin (total, direct, indirect)
ALP	ALP
Proteins (T, Albumin, Globulin)	Proteins (T, Albumin, Globulin)
Kidney Profile	Kidney Profile
Serum creatinine	Serum creatinine
Blood Urea Nitrogen	Blood Urea Nitrogen
Uric Acid	Uric Acid
HBA1C	HBA1C
Routine urine analysis	Routine urine analysis
USG Whole Abdomen	USG Whole Abdomen
General Tests	General Tests
X Ray Chest	X Ray Chest
ECG	ECG
2D/3D ECHO / TMT	2D/3D ECHO / TMT
Stress Test	Thyroid Profile (T3, T4, TSH)
PSA Male (above 40 years)	Mammography (above 40 years) and Pap Smear (above 30 years).
Thyroid Profile (T3, T4, TSH)	Dental Check-up consultation
Dental Check-up consultation	Physician Consultation
Physician Consultation	Eye Check-up consultation
Eye Check-up consultation	Skin/ENT consultation
Skin/ENT consultation	Gynaec Consultation



भारत सरकार
Government of India



Issue Date: 16.01.2012



प्रीति
Priti
जन्म तिथि/DOB: 26/07/1990
महिला/ FEMALE

4596 6204 8931

VID : 9135 7083 0351 4373

मेरा आधार, मेरी पहचान



भारतीय विशिष्ट पहचान प्राधिकरण
Unique Identification Authority of India



पता:

D/O रishi पाल, - 67, गली नं. 5, अम्बेडकर बस्ती,
मौज पुर, उत्तर पूर्व
दिल्ली - 110053

Address:

D/O Rishi Pal, A - 67, GALI NO. 5, AMBEDKAR
BASTI, Mauj Pur, North East,
Delhi - 110053

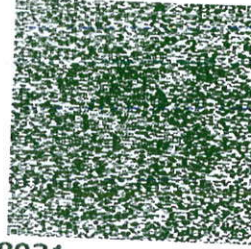

Download Photo: 16 08 2015

4596 6204 8931

VID : 9135 7083 0351 4373



1947



help@uidai.gov.in



www.uidai.gov.in

preeti
33years
Female
Caucasian

Vent. rate 73 bpm
PR interval 134 ms
QRS duration 72 ms
QT/QTc 376/414 ms
P-R-T axes 48 73 43

Normal sinus rhythm
Normal ECG

ID: 25-Feb-2023 11:01:51 Manipal Hospitals, Ghaziabad

Technician:
Test ind:

Referred by:

Unconfirmed

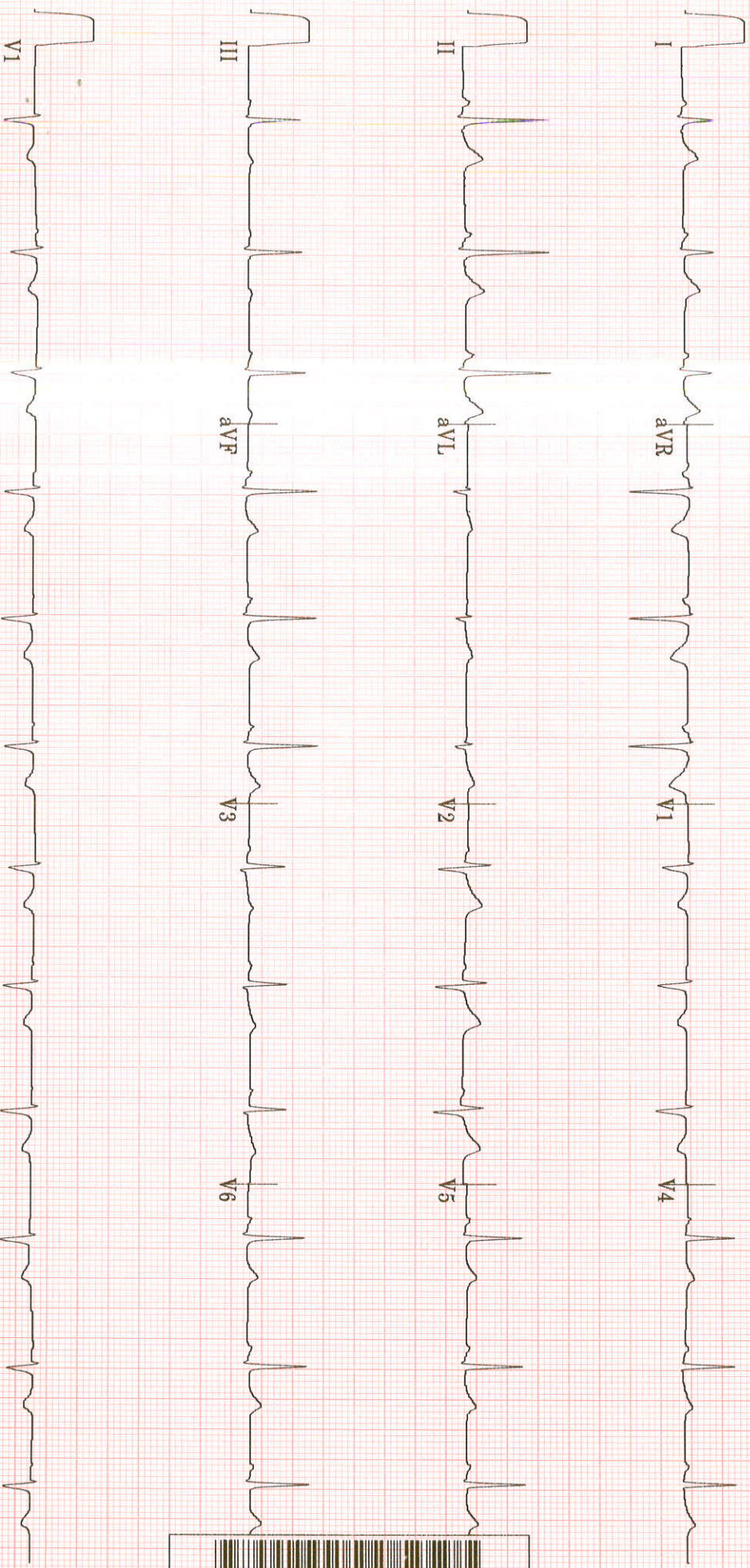



TMT INVESTIGATION REPORT

Patient Name : Mrs. PRITI	Location : Ghaziabad
Age/Sex : 33Year(s)/Female	Visit No : V000000001-GHZB
MRN No : MH010805976	Order Date : 25/02/2023
Ref. Doctor : HCP	Report Date : 25/02/2023

Protocol	: Bruce	MPHR	: 187BPM
Duration of exercise	: 6min 33sec	85% of MPHR	: 158BPM
Reason for termination	: THR achieved	Peak HR Achieved	: 163BPM
Blood Pressure (mmHg)	: Baseline BP : 100/60mmHg Peak BP : 134/64mmHg	% Target HR	: 87%
		METS	: 9.0METS

STAGE	TIME (min)	H.R (bpm)	BP (mmHg)	SYMPTOMS	ECG CHANGES	ARRHYTHMIA
PRE- EXC.	0:00	83	100/60	Nil	No ST changes seen	Nil
STAGE 1	3:00	128	110/60	Nil	No ST changes seen	Nil
STAGE 2	3:00	146	126/64	Nil	No ST changes seen	Nil
STAGE 3	1:19	1663	134/64	Nil	No ST changes seen	Nil
RECOVERY	3:05	100	120/64	Nil	No ST changes seen	Nil

COMMENTS:

- No ST changes in base line ECG.
- No ST changes during exercise and recovery.
- Normal chronotropic response.
- Normal blood pressure response.
- Fair effort tolerance.

IMPRESSION:

Treadmill test is **negative** for exercise induced reversible myocardial ischemia.

Dr. Bhupendra Singh
MD, DM (CARDIOLOGY),FACC
Sr. Consultant Cardiology

Dr. Abhishek Singh
MD, DNB (CARDIOLOGY),MNAMS
Sr.Consultant Cardiology

Dr. Sudhanshu Mishra
MD
Cardiology Registrar

Manipal Hospital, Ghaziabad

NH - 24, Hapur Road, Opp. Bahmeta Village, Ghaziabad,Uttar Pradesh - 201 002

P : 0120-616 5666

Page 1 of 2

Manipal Health Enterprises Private Limited

CIN: U85110KA2003PTC033055

Regd. Off. The Annexe, #98/2, Rustom Bagh, Off. HAL Airport Road, Bengaluru - 560 017

RADIOLOGY REPORT

Name	PRITI	Modality	DX
Patient ID	MH010805976	Accession No	R5209747
Gender/Age	F / 32Y 7M 2D	Scan Date	25-02-2023 10:31:03
Ref. Phys	Dr. HEALTH CHECK MGD	Report Date	25-02-2023 10:49:04

XR- CHEST PA VIEW

FINDINGS:

LUNGS: Normal.
 TRACHEA: Normal.
 CARINA: Normal.
 RIGHT AND LEFT MAIN BRONCHI: Normal.
 PLEURA: Normal.
 HEART: Normal.
 RIGHT HEART BORDER: Normal.
 LEFT HEART BORDER: Normal.
 PULMONARY BAY: Normal.
 PULMONARY HILA: Normal.
 AORTA: Normal.
 THORACIC SPINE: Normal.
 OTHER VISUALIZED BONES: Normal.
 VISUALIZED SOFT TISSUES: Normal.
 DIAPHRAGM: Normal.
 VISUALIZED ABDOMEN: Normal.
 VISUALIZED NECK: Normal.

IMPRESSION:

No significant abnormality noted.
 Recommend clinical correlation.

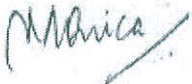

Dr. Monica Shekhawat, MBBS, DNB,
 Consultant Radiologist, Reg No MCI 11 10887

RADIOLOGY REPORT

Name	PRITI	Modality	US
Patient ID	MH010805976	Accession No	R5209748
Gender/Age	F / 32Y 7M 2D	Scan Date	25-02-2023 11:54:50
Ref. Phys	Dr. HEALTH CHECK MGD	Report Date	25-02-2023 14:09:17

USG ABDOMEN & PELVIS

FINDINGS

LIVER: appears normal in size (measures 144 mm) and shape but shows diffuse increase in liver echotexture, in keeping with diffuse grade I fatty infiltration. Rest normal.

SPLEEN: Spleen is normal in size (measures 80 mm), shape and echotexture. Rest normal.

PORTAL VEIN: Appears normal in size and measures 8.8 mm.

COMMON BILE DUCT: Appears normal in size and measures 3.3 mm.

IVC, HEPATIC VEINS: Normal.

BILIARY SYSTEM: Normal.

GALL BLADDER: Gall bladder is well distended. Wall thickness is normal and lumen is echofree. Rest normal.

PANCREAS: Pancreas is normal in size, shape and echotexture. Rest normal.

KIDNEYS: Bilateral kidneys are normal in size, shape and echotexture. Cortico-medullary differentiation is maintained. Rest normal.

Right Kidney: measures 82 x 31 mm. It shows a concretion measuring 2.6 mm at lower calyx.

Left Kidney: measures 92 x 37 mm.

PELVI-CALYCEAL SYSTEMS: Compact.

NODES: Not enlarged.

FLUID: Nil significant.

URINARY BLADDER: Urinary bladder is well distended. Wall thickness is normal and lumen is echofree. Rest normal.

UTERUS: Uterus is anteverted, bulky in size (measures 92 x 39 x 38 mm) but normal in shape and shows coarse myometrial echotexture. Evidence of previous operation scar is seen. Endometrial thickness measures 4.7 mm. Cervix appears normal.

OVARIES: Both ovaries are normal in size, shape and echotexture. Rest normal.

Right ovary measures 32 x 31 x 14 mm with volume 7.6 cc.

Left ovary measures 17 x 16 x 14 mm with volume 2.0 cc.

Bilateral adnexa is clear.

No free fluid is seen in cul-de-sac.

BOWEL: Visualized bowel loops appear normal.

IMPRESSION

- Diffuse grade I fatty infiltration in liver.
- Right renal concretion.
- Bulky uterus with coarse myometrial echotexture.

Recommend clinical correlation.

MANIPAL HOSPITALS

NH-24, Hapur Road, Near Landcraft Golflinks, Ghaziabad - 201002
This document is digitally signed and hence no manual signature is required

Teleradiology services provided by Manipal Hospitals Radiology Group
www.manipalhospitals.com

This report is subject to the terms and conditions mentioned overleaf

LABORATORY REPORT

Name	: MRS PRITI	Age	: 32 Yr(s) Sex :Female
Registration No	: MH010805976	Lab No	: 32230209852
Patient Episode	: H1800000281	Collection Date	: 25 Feb 2023 19:39
Referred By	: HEALTH CHECK MGD	Reporting Date	: 25 Feb 2023 21:49
Receiving Date	: 25 Feb 2023 20:35		

BIOCHEMISTRY

TEST	RESULT	UNIT	BIOLOGICAL REFERENCE INTERVAL
------	--------	------	-------------------------------

Specimen Type : Serum

THYROID PROFILE, Serum

T3 - Triiodothyronine (ECLIA)	1.34	ng/ml	[0.70-2.04]
T4 - Thyroxine (ECLIA)	9.49	micg/dl	[4.60-12.00]
Thyroid Stimulating Hormone (ECLIA)	2.000	µIU/mL	[0.340-4.250]

1st Trimester:0.6 - 3.4 micIU/mL

2nd Trimester:0.37 - 3.6 micIU/mL

3rd Trimester:0.38 - 4.04 micIU/mL

Note : TSH levels are subject to circadian variation, reaching peak levels between 2-4.a.m.and at a minimum between 6-10 pm.Factors such as change of seasons hormonal fluctuations,Ca or Fe supplements,high fibre diet,stress and illness affect TSH results.

* References ranges recommended by the American Thyroid Association

1) Thyroid. 2011 Oct;21(10):1081-125.PMID .21787128

2) <http://www.thyroid-info.com/articles/tsh-fluctuating.html>

Page 1 of 8

-----END OF REPORT-----

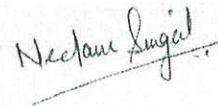

Dr. Neelam Singal
CONSULTANT BIOCHEMISTRY

LABORATORY REPORT

Name : MRS PRITI Age : 32 Yr(s) Sex :Female
 Registration No : MH010805976 Lab No : 202302002773
 Patient Episode : H1800000281 Collection Date : 25 Feb 2023 10:37
 Referred By : HEALTH CHECK MGD Reporting Date : 25 Feb 2023 15:58
 Receiving Date : 25 Feb 2023 10:37

HAEMATOLOGY

TEST	RESULT	UNIT	BIOLOGICAL REFERENCE INTERVAL
COMPLETE BLOOD COUNT (AUTOMATED)		SPECIMEN-EDTA Whole Blood	
RBC COUNT (IMPEDENCE)	4.09	millions/cu mm	[3.80-4.80]
HEMOGLOBIN	12.3	g/dl	[12.0-16.0]
Method:cyanide free SLS-colorimetry			
HEMATOCRIT (CALCULATED)	37.8	%	[36.0-46.0]
MCV (DERIVED)	92.4	fL	[83.0-101.0]
MCH (CALCULATED)	30.1	pg	[27.0-32.0]
MCHC (CALCULATED)	32.5	g/dl	[31.5-34.5]
RDW CV% (DERIVED)	14.5 #	%	[11.6-14.0]
Platelet count	162	x 10 ³ cells/cumm	[150-400]
MPV (DERIVED)	12.5		
WBC COUNT (TC) (IMPEDENCE)	8.23	x 10 ³ cells/cumm	[4.00-10.00]
DIFFERENTIAL COUNT (VCS TECHNOLOGY/MICROSCOPY)			
Neutrophils	51.0	%	[40.0-80.0]
Lymphocytes	17.0	%	[17.0-45.0]
Monocytes	6.0	%	[2.0-10.0]
Eosinophils	26.0 #	%	[2.0-7.0]
Basophils	0.0	%	[0.0-2.0]
ESR (WESTERBLOOM METHOD)	32.0 #	/1sthour	[0.0-

LABORATORY REPORT

Name	: MRS PRITI	Age	: 32 Yr(s) Sex :Female
Registration No	: MH010805976	Lab No	: 202302002773
Patient Episode	: H1800000281	Collection Date	: 25 Feb 2023 10:37
Referred By	: HEALTH CHECK MGD	Reporting Date	: 25 Feb 2023 16:27
Receiving Date	: 25 Feb 2023 10:37		

BIOCHEMISTRY

RESULT	UNIT	BIOLOGICAL REFERENCE INTERVAL
--------	------	-------------------------------

Glycosylated Hemoglobin

Specimen: EDTA

HbA1c (Glycosylated Hemoglobin)	5.1	%	[0.0-5.6]
---------------------------------	-----	---	-----------

Method: HPLC

As per American Diabetes Association (ADA)
 HbA1c in %
 Non diabetic adults ≥ 18 years < 5.7
 Prediabetes (At Risk) 5.7-6.4
 Diagnosing Diabetes ≥ 6.5

Estimated Average Glucose (eAG)	100	mg/dl
---------------------------------	-----	-------

Comments: HbA1c provides an index of average blood glucose levels over the past 8-12 weeks and is a much better indicator of long term glycemic control.

ROUTINE URINE ANALYSIS (Semi Automated) Specimen-Urine

MACROSCOPIC DESCRIPTION

Color	PALE YELLOW	(Pale Yellow - Yellow)
Appearance	CLEAR	
Reaction [pH]	6.5	(4.6-8.0)
Specific Gravity	1.000	(1.003-1.035)

CHEMICAL EXAMINATION

Protein/Albumin	Negative	(NEGATIVE)
Glucose	NIL	(NIL)
Ketone Bodies	Negative	(NEGATIVE)
Urobilinogen	Normal	(NORMAL)

LABORATORY REPORT

Name	: MRS PRITI	Age	: 32 Yr(s) Sex :Female
Registration No	: MH010805976	Lab No	: 202302002773
Patient Episode	: H18000000281	Collection Date	: 25 Feb 2023 12:22
Referred By	: HEALTH CHECK MGD	Reporting Date	: 25 Feb 2023 14:19
Receiving Date	: 25 Feb 2023 12:22		

CLINICAL PATHOLOGY

MICROSCOPIC EXAMINATION (Automated/Manual)

Red Cells	1-2 /hpf	(0-5/hpf)
WBC	NIL	(0-2/hpf)
Epithelial Cells	0-1 /hpf	
CASTS	nil	
Crystals	nil	
OTHERS	nil	

Serum LIPID PROFILE

Serum TOTAL CHOLESTEROL	206 #	mg/dl	[<200] Moderate risk:200-239 High risk:>240
TRIGLYCERIDES (GPO/POD)	65	mg/dl	[<150] Borderline high:151-199 High: 200 - 499 Very high:>500
HDL- CHOLESTEROL	50.0	mg/dl	[35.0-65.0]
Method : Enzymatic Immunoimhibition			
VLDL- CHOLESTEROL (Calculated)	13	mg/dl	[0-35]
CHOLESTEROL, LDL, CALCULATED	143.0 #	mg/dl	[<120.0] Near/ Borderline High:130-159 High Risk:160-189
Above optimal-100-129			
T.Chol/HDL.Chol ratio(Calculated)	4.1		<4.0 Optimal 4.0-5.0 Borderline >6 High Risk
LDL.CHOL/HDL.CHOL Ratio(Calculated)	2.9		<3 Optimal 3-4 Borderline >6 High Risk

Note:

LABORATORY REPORT

Name	: MRS PRITI	Age	: 32 Yr(s) Sex :Female
Registration No	: MH010805976	Lab No	: 202302002773
Referral Episode	: H18000000281	Collection Date	: 25 Feb 2023 10:37
Order by	: HEALTH CHECK MGD	Reporting Date	: 25 Feb 2023 14:01
Receiving Date	: 25 Feb 2023 10:37		

BIOCHEMISTRY

TEST	RESULT	UNIT	BIOLOGICAL REFERENCE INTERVAL
------	--------	------	-------------------------------

Reference ranges based on ATP III Classifications.

KIDNEY PROFILE

Specimen: Serum

UREA	30.2	mg/dl	[15.0-40.0]
------	------	-------	-------------

Method: GLDH, Kinatic assay

BUN, BLOOD UREA NITROGEN	14.1	mg/dl	[8.0-20.0]
--------------------------	------	-------	------------

Method: Calculated

CREATININE, SERUM	0.75	mg/dl	[0.70-1.20]
-------------------	------	-------	-------------

Method: Jaffe rate-IDMS Standardization

URIC ACID	4.6	mg/dl	[4.0-8.5]
-----------	-----	-------	-----------

Method:uricase PAP

SODIUM, SERUM	137.2	mmol/L	[136.0-144.0]
---------------	-------	--------	---------------

POTASSIUM, SERUM	4.41	mmol/L	[3.60-5.10]
------------------	------	--------	-------------

SERUM CHLORIDE	106.5	mmol/l	[101.0-111.0]
----------------	-------	--------	---------------

Method: ISE Indirect

eGFR (calculated)	105.8	ml/min/1.73sq.m	[>60.0].
-------------------	-------	-----------------	----------

Technical Note

eGFR which is primarily based on Serum Creatinine is a derivation of CKD-EPI 2009 equation normalized to 1.73 sq.m BSA and is not applicable to individuals below 18 years. eGFR tends to be less accurate when Serum Creatinine estimation is indeterminate e.g. patients at extremes of muscle mass, on unusual diets etc. and samples with severe Hemolysis Icterus / Lipemia.

LABORATORY REPORT

Name : MRS PRITI Age : 32 Yr(s) Sex :Female
 Registration No : MH010805976 Lab No : 202302002773
 Patient Episode : H18000000281 Collection Date : 25 Feb 2023 10:37
 Referred By : HEALTH CHECK MGD Reporting Date : 25 Feb 2023 14:06
 Receiving Date : 25 Feb 2023 10:37

BIOCHEMISTRY

TEST	RESULT	UNIT	BIOLOGICAL REFERENCE INTERVAL
LIVER FUNCTION TEST			
BILIRUBIN - TOTAL Method: DPD	0.64	mg/dl	[0.30-1.20]
BILIRUBIN - DIRECT Method: DPD	0.11	mg/dl	[0.00-0.30]
INDIRECT BILIRUBIN (SERUM) Method: Calculation	0.53 #	mg/dl	[0.10-0.30]
TOTAL PROTEINS (SERUM) Method: BIURET	7.20	gm/dl	[6.60-8.70]
ALBUMIN (SERUM) Method: BCG	4.24	g/dl	[3.50-5.20]
GLOBULINS (SERUM) Method: Calculation	3.00	gm/dl	[1.80-3.40]
PROTEIN SERUM (A-G) RATIO Method: Calculation	1.43		[1.00-2.50]
AST (SGOT) (SERUM) Method: IFCC W/O P5P	23.00	U/L	[0.00-40.00]
ALT (SGPT) (SERUM) Method: IFCC W/O P5P	23.00	U/L	[14.00-54.00]
Serum Alkaline Phosphatase Method: AMP BUFFER IFCC)	112.0 #	IU/L	[40.0-98.0]
GGT	18.0		[7.0-50.0]

LABORATORY REPORT

Name : MRS PRITI Age : 32 Yr(s) Sex :Female
Registration No : MH010805976 Lab No : 202302002773
Patient Episode : H1800000281 Collection Date : 25 Feb 2023 10:37
Referred by : HEALTH CHECK MGD Reporting Date : 25 Feb 2023 16:29
Receiving Date : 25 Feb 2023 10:37

BLOOD BANK

TEST	RESULT	UNIT	BIOLOGICAL REFERENCE INTERVAL
------	--------	------	-------------------------------

Blood Group & Rh Typing (Agglutination by gel/tube technique) Specimen-Blood

Blood Group & Rh typing O Rh(D) Positive

Technical note:

ABO grouping and Rh typing is done by cell and serum grouping by microplate / gel technique.

Page 7 of 8

-----END OF REPORT-----



Dr. Alka Dixit Vats
Consultant Pathologist

LABORATORY REPORT

Name : MRS PRITI Age : 32 Yr(s) Sex :Female
Registration No : MH010805976 Lab No : 202302002774
Patient Episode : H1800000281 Collection Date : 25 Feb 2023 10:36
Referred By : HEALTH CHECK MGD Reporting Date : 25 Feb 2023 14:06
Receiving Date : 25 Feb 2023 10:36

BIOCHEMISTRY

TEST	RESULT	UNIT	BIOLOGICAL REFERENCE INTERVAL
GLUCOSE-Fasting Specimen: Plasma GLUCOSE, FASTING (F) Method: Hexokinase	89.0	mg/dl	[70.0-110.0]

Page 8 of 8

-----END OF REPORT-----



Dr. Alka Dixit Vats
Consultant Pathologist