

SHASHI VERMA  
Male 47Years

25-12-2023 10:57:40 AM A\*ROW CE  
HR : 70 bpm  
P : 96 ms  
PR : 143 ms  
QRS : 91 ms  
QT/QTc : 379/410 ms  
P/QRS/T : 15/14/17 °  
RV5/SV1 : 0.923/0.335 mV

Diagnosis Information:  
Sinus Rhythm  
\*\*\*Normal ECG\*\*\*

*WNL*  
*Anon*

Report Confirmed by:

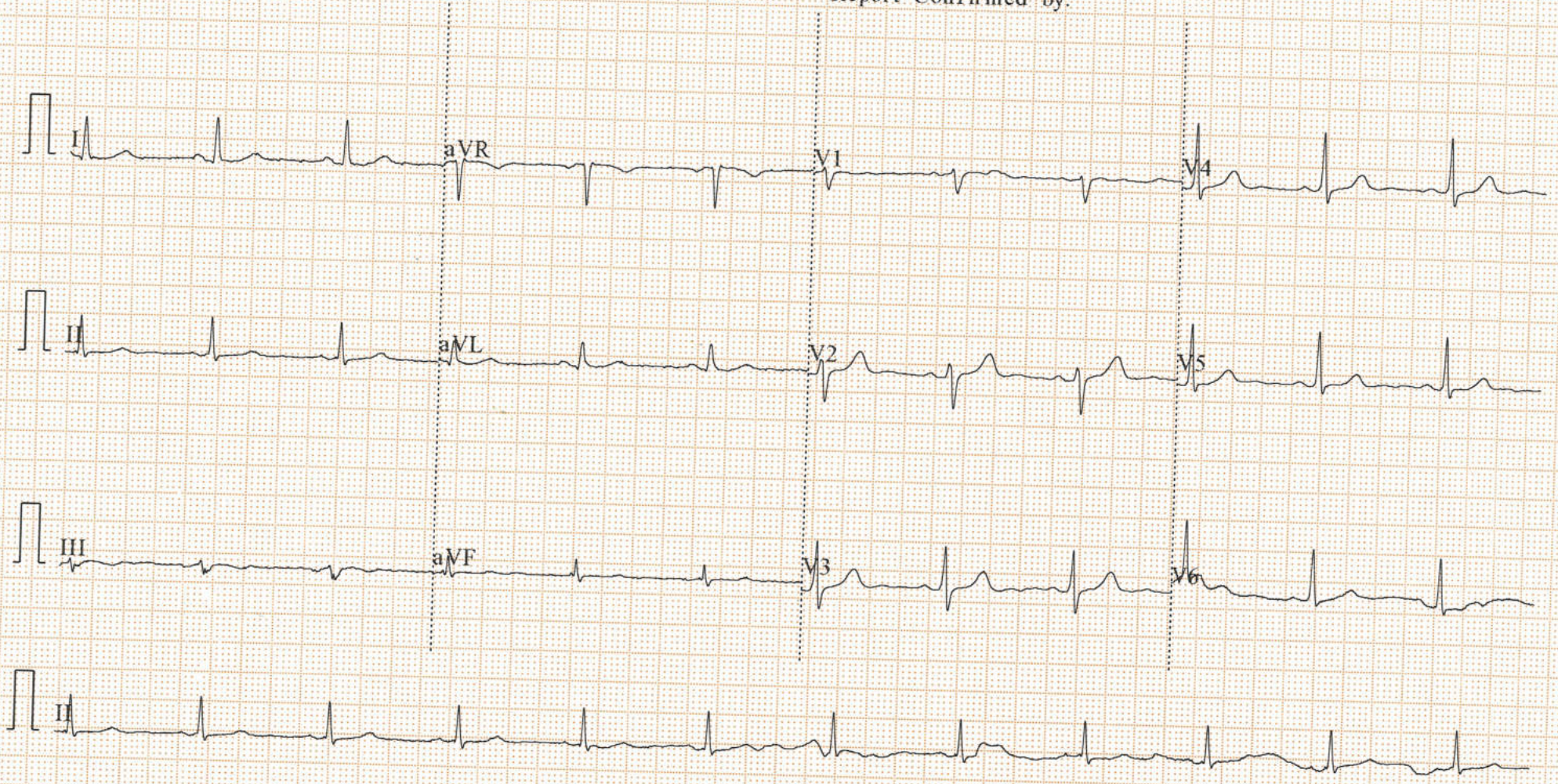

Name: Mr. SHASHI KUMAR VERMA  
Age/Gender: 47 Y/M  
Address: GODREJ 24, FL NO - G 204 MAAN ROAD, HINJEWADI  
Location: PUNE, MAHARASHTRA  
Doctor:  
Department: GENERAL  
Rate Plan: PIMPRI\_06042023  
Sponsor: ARCOFEMI HEALTHCARE LIMITED  
Consulting Doctor: Dr. PRADNYA AJAYKUMAR VASUDEV

MR No: CPIM.0000115516  
Visit ID: CPIMOPV154813  
Visit Date: 23-12-2023 08:47  
Discharge Date:  
Referred By: SELF

**HT-CHIEF COMPLAINTS AND PRESENT KNOWN ILLNESS**

**SYSTEMIC REVIEW**

**HT-HISTORY**

**PHYSICAL EXAMINATION**

**SYSTEMIC EXAMINATION**

**IMPRESSION**

**RECOMMENDATION**

**Doctor's Signature**

## Nigdi Apolloclinic

---

**From:** noreply@apolloclinics.info  
**Sent:** 11 December 2023 03:47 PM  
**To:** customercare@mediwheel.in  
**Cc:** Nigdi Apolloclinic; Prachi Deore; Syamsunder M  
**Subject:** Your appointment is confirmed



**Dear MR. VERMA SHASHIKUMAR,**

Greetings from Apollo Clinics,

Your corporate health check appointment is confirmed at **NIGDI(PIMPRI)** clinic on **2023-12-23** at **08:30-08:45**.

Payment Mode	<b>Credit</b>
Corporate Name	<b>ARCOFEMI HEALTHCARE LIMITED</b>
Agreement Name	<b>ARCOFEMI MEDIWHEEL MALE AHC CREDIT PAN INDIA OP AGREEMENT</b>
Package Name	<b>[ARCOFEMI - MEDIWHEEL - FULL BODY ANNUAL PLUS ABOVE 50Y MALE - 2D ECHO - PAN INDIA - FY2324]</b>

"Kindly carry with you relevant documents such as HR issued authorization letter and or appointment confirmation mail and or valid government ID proof and or company ID card and or voucher as per our agreement with your company or sponsor." Note: Video recording or taking photos inside the clinic premises or during camps is not allowed and would attract legal consequences."

Note: Video recording or taking photos inside the clinic premises or during camps is not allowed and would attract legal consequences.

Name: Mr. SHASHI KUMAR VERMA  
Age/Gender: 47 Y/M  
Address: GODREJ 24, FL NO - G 204 MAAN ROAD, HINJEWADI  
Location: PUNE, MAHARASHTRA  
Doctor:  
Department: GENERAL  
Rate Plan: PIMPRI\_06042023  
Sponsor: ARCOFEMI HEALTHCARE LIMITED  
Consulting Doctor: Miss. SNEHA NAIR

MR No: CPIM.0000115516  
Visit ID: CPIMOPV154813  
Visit Date: 23-12-2023 08:47  
Discharge Date:  
Referred By: SELF

**Doctor's Signature**

11

Date : 23-12-2023  
MR NO : CPIM.0000115516

Department : GENERAL  
Doctor :

Name : Mr. SHASHI KUMAR VERMA

Registration No :

Age/ Gender : 47 Y / Male

Qualification :

not g.s.1  
HT 161  
BP 140/90

Consultation Timing: 08:47

Diet Veg

SLC HTN DM  
CNS : S S 2 ⊕  
CRS : AEBT  
CNS : NAD.  
PA : NAD.  
No known allergy  
No past sx

Avan

Name: Mr. SHASHI KUMAR VERMA  
Age/Gender: 47 Y/M  
Address: GODREJ 24, FL NO - G 204 MAAN ROAD, HINJEWADI  
Location: PUNE, MAHARASHTRA  
Doctor:  
Department: GENERAL  
Rate Plan: PIMPRI\_06042023  
Sponsor: ARCOFEMI HEALTHCARE LIMITED  
Consulting Doctor: Dr. ANAM ABDUL AZIZ INAMDAR

MR No: CPIM.0000115516  
Visit ID: CPIMOPV154813  
Visit Date: 23-12-2023 08:47  
Discharge Date:  
Referred By: SELF

**HT-CHIEF COMPLAINTS AND PRESENT KNOWN ILLNESS**

**SYSTEMIC REVIEW**

**HT-HISTORY**

**PHYSICAL EXAMINATION**

**SYSTEMIC EXAMINATION**

**IMPRESSION**

**RECOMMENDATION**

**Doctor's Signature**

Established Patient: No

**Vitals**

Date	Pulse (Beats/min)	B.P (mmHg)	Resp (Rate/min)	Temp (F)	Height (cms)	Weight (Kgs)	Body Fat Percentage (%)	Visceral Fat Level (%)	Body Age (Years)	BMI	Waist Circum (cms)	Hip (cms)	Waist (cms)	Waist & Hip Ratio	User
23-12-2023 12:47	78 Beats/min	140/90 mmHg	18 Rate/min	98 F	161 cms	95.1 Kgs	%	%	Years	36.69	cms	cms	cms		AHLL09249

Established Patient: No

**Vitals**

Date	Pulse (Beats/min)	B.P (mmHg)	Resp (Rate/min)	Temp (F)	Height (cms)	Weight (Kgs)	Body Fat Percentage (%)	Visceral Fat Level (%)	Body Age (Years)	BMI	Waist Circum (cms)	Hip (cms)	Waist (cms)	Waist & Hip Ratio	User
23-12-2023 12:47	78 Beats/min	140/90 mmHg	18 Rate/min	98 F	161 cms	95.1 Kgs	%	%	Years	36.69	cms	cms	cms		AHLL09249



Established Patient: No

**Vitals**

Date	Pulse (Beats/min)	B.P (mmHg)	Resp (Rate/min)	Temp (F)	Height (cms)	Weight (Kgs)	Body Fat Percentage (%)	Visceral Fat Level (%)	Body Age (Years)	BMI	Waist Circum (cms)	Hip (cms)	Waist (cms)	Waist & Hip Ratio	User
23-12-2023 12:47	78 Beats/min	140/90 mmHg	18 Rate/min	98 F	161 cms	95.1 Kgs	%	%	Years	36.69	cms	cms	cms		AHLL09249

Patient Name : Mr. SHASHI KUMAR VERMA Age : 47 Y/M  
UHID : CPIM.0000115516 OP Visit No : CPIMOPV154813  
Conducted By: : Conducted Date : 23-12-2023 15:29  
Referred By : SELF

---

**2 D ECHOCARDIOGRAPHY & COLOUR DOPPLER STUDY**

<b><i>Patient's Name: MR. SHASHI KUMAR VERMA</i></b>	<b><i>Age/Sex: 47/ M</i></b>
<b><i>Ref: ARCOFEMI</i></b>	<b><i>Date: 23/12/2023</i></b>

**2 DIMENSIONAL ECHOCARDIOGRAPHY:**

1. Mild concentric LVH; other cardiac chambers are normal in dimensions
2. No LV regional wall motion abnormalities at rest
3. LVEF = 60 %
4. Good RV function
5. All cardiac valves structurally normal
6. IAS / IVS intact
7. No clots / vegetation/ pericardial effusion seen on TTE
8. Great arteries are normally related & appear normal
9. IVC is normal in size & collapsing well with respiration

**DOPPLER STUDIES (CONTINUOUS WAVE, PULSED WAVE, COLOR DOPPLER):**

1. Normal transvalvular pressure gradients, No AR/MR, Trivial TR
2. No LV diastolic dysfunction
3. No pulmonary hypertension
4. No intracardiac or extracardiac shunt noted

**DIMENSIONS (M-MODE) :**

<b>Left Atrium</b>	35.0 mm	<b>Aortic Root</b>	31.0 mm
<b>IVS (d)</b>	12.0 mm	<b>IVS (s)</b>	18.0 mm
<b>LVID (d)</b>	48.0 mm	<b>LVID (s)</b>	29.0 mm
<b>LVPW(d)</b>	12.0 mm	<b>LVPW(s)</b>	18.0 mm

**IMPRESSION :**

**MILD CONCENTRIC LVH  
GOOD BIVENTRICULAR FUNCTION**

Patient Name : Mr. SHASHI KUMAR VERMA  
UHID : CPIM.0000115516  
Conducted By: :  
Referred By : SELF

Age : 47 Y/M  
OP Visit No : CPIMOPV154813  
Conducted Date : 23-12-2023 15:29

---

***LVEF = 60%***  
***NO LV DIASTOLIC DYSFUNCTION***  
***NORMAL CARDIAC VALVES***  
***NO PULMONARY HYPERTENSION***  
***IAS/IVS INTACT***  
***NO CLOT/VEGETATION/PERICARDIAL EFFUSION***

***DR. RAJENDRA V. CHAVAN***  
***MD (MEDICINE), DM (CARDIOLOGY)***  
***CONSULTANT CARDIOLOGIST***

Patient Name : Mr. SHASHI KUMAR VERMA  
UHID : CPIM.0000115516  
Conducted By: :  
Referred By : SELF

Age : 47 Y/M  
OP Visit No : CPIMOPV154813  
Conducted Date :

Patient Name : Mr. SHASHI KUMAR VERMA  
UHID : CPIM.0000115516  
Conducted By :  
Referred By : SELF

Age : 47 Y/M  
OP Visit No : CPIMOPV154813  
Conducted Date :

---

R

