

Medi-Wheel

R10 → Nagpur

Dr. Vimmi Goel  
MBBS, MD (Internal Medicine)  
Sr. Consultant Non Invasive Cardiology  
Reg. No: MMC-2014/01/0113

**KIMS-KINGSWAY  
HOSPITALS**

Name: Mrs. Prachi Paunikar Date: 04/04/23

Age: 37y Sex: M/F Weight: 60.7 kg Height: 161.5 inc BMI: 23.3

BP: 120/80 mmHg Pulse: 88 bpm RBS: \_\_\_\_\_ mg/dl

SpO2: 100%

LMP: 19/01/23

37/f

H/O Hyperthyroidism

- Took meds
- now stopped x 14r.

F11 - Both parents DM

No compl. at the moment

O/E

JVP<sup>0</sup>

Clear

W

P/A

N.

Adv.

- Diet as advised
- Daily exercise.
- HPLC

Iw.

Hb - 11.7

*(Signature)*  
 Dr. Vimmi Goel  
 MBBS, MD  
 Sr. Consultant-Non Invasive Cardiologist  
 Reg.No.: 2014/01/0113

Name: Mrs Pranita Paunikar Date: 04/04/2023.  
Age: 37y Sex: M/F ✓ Weight: \_\_\_\_\_ kg Height: \_\_\_\_\_ inc BMI: \_\_\_\_\_  
BP: \_\_\_\_\_ mmHg Pulse: \_\_\_\_\_ bpm RBS: \_\_\_\_\_ mg/dl

**FOR HEALTH CHECK UP**

LMP - 19/01/2023.

COMPLAINTS - Irregular cycles.

O/E  
P/A - soft  
P/S - Cx vagina ] (+)  
P/V - NSAD.

PAP SMEAR - taken.

B/L BREAST - soft

ADV - To follow up in OPD for irregular cycles



MC-4807



**KIMS - KINGSWAY  
HOSPITALS**

**DEPARTMENT OF BIOCHEMISTRY**

<b>Patient Name</b> : Mrs. PRACHITA PAUNIKAR	<b>Age / Gender</b> : 37 Y(s)/Female
<b>Bill No/ UMR No</b> : BIL2324000585/UMR2324000391	<b>Referred By</b> : Dr. Vimmi Goel MBBS,MD
<b>Received Dt</b> : 04-Apr-23 12:03 pm	<b>Report Date</b> : 04-Apr-23 01:04 pm

<u>Parameter</u>	<u>Specimen</u>	<u>Results</u>	<u>Biological Reference</u>	<u>Method</u>
Post Prandial Plasma Glucose	Plasma	61	< 140 mg/dl	GOD/POD, Colorimetric

**Interpretation:**

Clinical Decision Value as per ADA Guidelines 2021

Diabetes Mellites If,

Fasting  $\geq$  126 mg/dl

Random/2Hrs. OGTT  $\geq$  200 mg/dl

Impaired Fasting = 100-125 mg/dl

Impaired Glucose Tolerance = 140-199 mg/dl

\*\*\* End Of Report \*\*\*

Suggested Clinical Correlation \* If necessary, Please discuss

Verified By : : 11100026

Test results related only to the item tested.

No part of the report can be reproduced without written permission of the laboratory.

**Dr. Anuradha Deshmukh, MBBS,MD**  
**CONSULTANT MICROBIOLOGIST**

**SPANV Medisearch Lifesciences Private Limited**

44, Parwana Bhawan, Kingsway, Nagpur - 440 001, Maharashtra, India.

Phone: +91 0712 6789100

CIN: U74999MH2018PTC303510



MC-4807

**KIMS-KINGSWAY  
HOSPITALS****DEPARTMENT OF PATHOLOGY**

<b>Patient Name</b> : Mrs. PRACHITA PAUNIKAR	<b>Age /Gender</b> : 37 Y(s)/Female
<b>Bill No/ UMR No</b> : BIL2324000585/UMR2324000391	<b>Referred By</b> : Dr. Vimmi Goel MBBS,MD
<b>Received Dt</b> : 04-Apr-23 08:47 am	<b>Report Date</b> : 04-Apr-23 11:30 am

**HAEMOGRAM**

<u>Parameter</u>	<u>Specimen</u>	<u>Results</u>	<u>Biological Reference</u>	<u>Method</u>
Haemoglobin	Blood	<b>11.7</b>	12.0 - 15.0 gm%	Photometric
Haematocrit(PCV)		36.0	36.0 - 46.0 Vol%	Calculated
RBC Count		<b>5.68</b>	3.8 - 4.8 Millions/cumm	Photometric
Mean Cell Volume (MCV)		<b>63</b>	83 - 101 fl	Calculated
Mean Cell Haemoglobin (MCH)		<b>20.6</b>	27 - 32 pg	Calculated
Mean Cell Haemoglobin Concentration (MCHC)		32.4	31.5 - 35.0 g/l	Calculated
RDW		<b>18.9</b>	11.5 - 14.0 %	Calculated
Platelet count		296	150 - 450 10 <sup>3</sup> /cumm	Impedance
WBC Count		6000	4000 - 11000 cells/cumm	Impedance

**DIFFERENTIAL COUNT**

Neutrophils	54.6	50 - 70 %	Flow Cytometry/Light microscopy
Lymphocytes	<b>41.4</b>	20 - 40 %	Flow Cytometry/Light microscopy
Eosinophils	2.0	1 - 6 %	Flow Cytometry/Light microscopy
Monocytes	2.0	2 - 10 %	Flow Cytometry/Light microscopy
Basophils	0.0	0 - 1 %	Flow Cytometry/Light microscopy
Large Immature cells	0.0		Flow Cytometry/Light microscopy
Absolute Neutrophil Count	3276	2000 - 7000 /cumm	Flowcytometry
Absolute Lymphocyte Count	2484	1000 - 4800 /cumm	Calculated
Absolute Eosinophil Count	120	20 - 500 /cumm	Calculated



MC-4807

**DEPARTMENT OF PATHOLOGY**

<b>Patient Name</b> : Mrs. PRACHITA PAUNIKAR	<b>Age / Gender</b> : 37 Y(s)/Female
<b>Bill No/ UMR No</b> : BIL2324000585/UMR2324000391	<b>Referred By</b> : Dr. Vimmi Goel MBBS,MD
<b>Received Dt</b> : 04-Apr-23 08:47 am	<b>Report Date</b> : 04-Apr-23 11:30 am

<u>Parameter</u>	<u>Specimen</u>	<u>Results</u>	<u>Biological Reference</u>	<u>Method</u>
Absolute Monocyte Count		<b>120</b>	200 - 1000 /cumm	Calculated
Absolute Basophil Count		0	0 - 100 /cumm	Calculated
<b><u>PERIPHERAL SMEAR</u></b>				
Microcytosis		Microcytosis ++ (11%-20%)		
Hypochromasia		Hypochromia ++ (11%-20%)		
Anisocytosis		Anisocytosis +(Few)		
Target Cells		+		
WBC		As Above		
Platelets		Adequate		
<b>ESR</b>		09	0 - 20 mm/hr	Automated Westergren's Method
Comment		Mentzer Index: 11.9 Advise: <u>HPLC</u> to rule out hemoglobinopathy *** End Of Report ***		

Suggested Clinical Correlation \* If necessary, Please discuss

Verified By : : 11100245

Test results related only to the item tested.

No part of the report can be reproduced without written permission of the laboratory.

**Dr. VAIDEHEE NAIK, MBBS,MD  
CONSULTANT PATHOLOGIST**



**CLINICAL DIAGNOSTIC LABORATORY**

**DEPARTMENT OF BIOCHEMISTRY**

<b>Patient Name</b> : Mrs. PRACHITA PAUNIKAR	<b>Age /Gender</b> : 37 Y(s)/Female
<b>Bill No/ UMR No</b> : BIL2324000585/UMR2324000391	<b>Referred By</b> : Dr. Vimmi Goel MBBS,MD
<b>Received Dt</b> : 04-Apr-23 08:46 am	<b>Report Date</b> : 04-Apr-23 10:43 am

<u>Parameter</u>	<u>Specimen</u>	<u>Results</u>	<u>Biological Reference</u>	<u>Method</u>
Fasting Plasma Glucose	Plasma	84	< 100 mg/dl	GOD/POD,Colorimetric

**Interpretation:**

Clinical Decision Value as per ADA Guidelines 2021

- Diabetes Mellites If,
- Fasting  $\geq$  126 mg/dl
- Random/2Hrs. OGTT  $\geq$  200 mg/dl
- Impaired Fasting = 100-125 mg/dl
- Impaired Glucose Tolerance = 140-199 mg/dl

**GLYCOSYLATED HAEMOGLOBIN (HBA1C)**

<b>HbA1c</b>	<b>5.8</b>	Non-Diabetic : $\leq$ 5.6 %	HPLC
		Pre-Diabetic : 5.7 - 6.4 %	
		Diabetic : $\geq$ 6.5 %	

Suggested Clinical Correlation \* If necessary, Please discuss

Verified By : : 11100245

Test results related only to the item tested.

No part of the report can be reproduced without written permission of the laboratory.

\*\*\* End Of Report \*\*\*

**SPANV Medisearch Lifesciences Private Limited**  
44, Parwana Bhawan, Kingsway, Nagpur - 440 001, Maharashtra, India.  
Phone: +91 0712 6789100  
CIN: U74999MH2018PTC303510

*(Signature)*



**DEPARTMENT OF BIOCHEMISTRY**

**Patient Name** : Mrs. PRACHITA PAUNIKAR      **Age / Gender** : 37 Y(s)/Female  
**Bill No/ UMR No** : BIL2324000585/UMR2324000391      **Referred By** : Dr. Vimmi Goel MBBS,MD  
**Received Dt** : 04-Apr-23 08:47 am      **Report Date** : 04-Apr-23 11:27 am

**LIPID PROFILE**

<u>Parameter</u>	<u>Specimen</u>	<u>Results</u>		<u>Method</u>
Total Cholesterol	Serum	168	< 200 mg/dl	Enzymatic(CHE/CHO/POD)
Triglycerides		70	< 150 mg/dl	Enzymatic (Lipase/GK/GPO/POD)
HDL Cholesterol Direct		<b>41</b>	> 50 mg/dl	Phosphotungstic acid/mgcl-Enzymatic (microslide)
LDL Cholesterol Direct		<b>100.51</b>	< 100 mg/dl	Enzymatic
VLDL Cholesterol		14	< 30 mg/dl	Calculated
Tot Chol/HDL Ratio		4	3 - 5	Calculation

<u>Intiate therapeutic</u>		<u>Consider Drug therapy</u>	<u>LDC-C</u>
CHD OR CHD risk equivalent	>100	>130, optional at 100-129	<100
Multiple major risk factors conferring 10 yrs CHD risk >20%			
Two or more additional major risk factors, 10 yrs CHD risk <20%	>130	10 yrs risk 10-20 % >130 10 yrs risk <10% >160	<130
No additional major risk or one additional major risk factor	>160	>190, optional at 160-189	<160

\*\*\* End Of Report \*\*\*

Suggested Clinical Correlation \* If neccessary, Please discuss

Verified By : : 11100026

Test results related only to the item tested.

No part of the report can be reproduced without written permission of the laboratory.

**Dr. Anuradha Deshmukh, MBBS,MD**  
**CONSULTANT MICROBIOLOGIST**



**DEPARTMENT OF BIOCHEMISTRY**

**Patient Name** : Mrs. PRACHITA PAUNIKAR  
**Bill No/ UMR No** : BIL2324000585/UMR2324000391  
**Received Dt** : 04-Apr-23 08:47 am  
**Age /Gender** : 37 Y(s)/Female  
**Referred By** : Dr. Vimmi Goel MBBS,MD  
**Report Date** : 04-Apr-23 11:27 am

**LIVER FUNCTION TEST(LFT)**

<u>Parameter</u>	<u>Specimen</u>	<u>Results</u>	<u>Biological Reference</u>	<u>Method</u>
Total Bilirubin	Serum	0.46	0.2 - 1.3 mg/dl	Azobilirubin/Dyphylline
Direct Bilirubin		0.21	0.1 - 0.3 mg/dl	Calculated
Indirect Bilirubin		0.25	0.1 - 1.1 mg/dl	Duel wavelength spectrophotometric pNPP/AMP buffer
Alkaline Phosphatase		98	38 - 126 U/L	Kinetic with pyridoxal 5 phosphate
SGPT/ALT		17	13 - 45 U/L	Kinetic with pyridoxal 5 phosphate
SGOT/AST		23	13 - 35 U/L	Biuret (Alkaline cupric sulphate)
Serum Total Protein		7.16	6.3 - 8.2 gm/dl	Bromocresol green Dye Binding
Albumin Serum		4.37	3.5 - 5.0 gm/dl	Calculated
Globulin		2.79	2.0 - 4.0 gm/	
A/G Ratio		1.57		

\*\*\* End Of Report \*\*\*

Suggested Clinical Correlation \* If necessary, Please discuss

Verified By : : 11100026

Test results related only to the item tested.

No part of the report can be reproduced without written permission of the laboratory.

**Dr. Anuradha Deshmukh, MBBS,MD**  
**CONSULTANT MICROBIOLOGIST**





**CLINICAL DIAGNOSTIC LABORATORY**

**DEPARTMENT OF BIOCHEMISTRY**

**Patient Name** : Mrs. PRACHITA PAUNIKAR  
**Bill No/ UMR No** : BIL2324000585/UMR2324000391  
**Received Dt** : 04-Apr-23 08:47 am

**Age / Gender** : 37 Y(s)/Female  
**Referred By** : Dr. Vimmi Goel MBBS,MD  
**Report Date** : 04-Apr-23 11:27 am

<u>Parameter</u>	<u>Specimen</u>	<u>Result Values</u>	<u>Biological Reference</u>	<u>Method</u>
<b>RFT</b>				
Blood Urea	Serum	18	15.0 - 36.0 mg/dl	Urease with indicator dye
Creatinine		0.68	0.52 - 1.04 mg/dl	Enzymatic ( creatinine amidohydrolase)
GFR		115.0		Calculation by CKD-EPI 2021
Sodium		142	136 - 145 mmol/L	Direct ion selective electrode
Potassium		5.06	3.5 - 5.1 mmol/L	Direct ion selective electrode
<b>THYROID PROFILE</b>				
T3		1.28	0.55 - 1.70 ng/ml	Enhanced chemiluminescence
Free T4		0.98	0.80 - 1.70 ng/dl	Enhanced Chemiluminescence
TSH		1.26	0.50 - 4.80 uIU/ml	Enhanced chemiluminescence

\*\*\* End Of Report **SPANV Medisearch Lifesciences Private Limited**

Suggested Clinical Correlation \* If necessary, Please discuss

44, Parwana Bhawan, Kingsway, Nagpur - 440 001, Maharashtra, India.

Verified By : : 11100026

Phone : +91 0712 6789100  
Fax : 0712 4999100  
E-mail : info@spanvmedisearch.com

Test results related only to the item tested.

*Anuradha Deshmukh*

No part of the report can be reproduced without written permission of the laboratory.

**Dr. Anuradha Deshmukh, MBBS,MD**  
**CONSULTANT MICROBIOLOGIST**



**CLINICAL DIAGNOSTIC LABORATORY**

**DEPARTMENT OF PATHOLOGY**

**Patient Name** : Mrs. PRACHITA PAUNIKAR  
**Age / Gender** : 37 Y(s)/Female  
**Bill No/ UMR No** : BIL2324000585/UMR2324000391  
**Referred By** : Dr. Vimmi Goel MBBS,MD  
**Received Dt** : 04-Apr-23 10:09 am  
**Report Date** : 04-Apr-23 11:27 am

<u>Parameter</u>	<u>Specimen</u>	<u>Results</u>	<u>Method</u>
<b>URINE MICROSCOPY</b>			
<b>PHYSICAL EXAMINATION</b>			
Volume	Urine	20 ml	
Colour.		Pale yellow	
Appearance		Clear	
<b>CHEMICAL EXAMINATION</b>			
Reaction (pH)	Urine	7	4.6 - 8.0 Indicators
Specific gravity		<b>1.000</b>	1.005 - 1.025 ion concentration
Urine Protein		Negative	protein error of pH indicator
Sugar		Negative	GOD/POD
Bilirubin		Negative	Diazonium
Ketone Bodies		Negative	Legal's est Principle
Nitrate		Negative	
Urobilinogen		Normal	Ehrlich's Reaction
<b>MICROSCOPIC EXAMINATION</b>			
Epithelial Cells	Urine	0-1	0 - 4 /hpf Manual
R.B.C.		Absent	0 - 4 /hpf Manual
Pus Cells		0-1	0 - 4 /hpf Manual
Casts		Absent	Manual
Crystals		Absent	Manual
<b>USF(URINE SUGAR FASTING)</b>			
Urine Glucose	Urine	Negative	GOD/POD

\*\*\* End Of Report \*\*\*

Suggested Clinical Correlation \* If necessary, Please discuss

Verified By : : 11100354

Test results related only to the item tested.

No part of the report can be reproduced without written permission of the laboratory.

**SPANV Medisearch Lifesciences Private Limited**  
 44, Parwana Bhawan, Kingsway, Nagour - 440 001, Maharashtra, India.  
 Phone : 0712 6789100  
 CIN: U74999MH2018PTC303510

*Anuradha*

**Dr. Anuradha Deshmukh, MBBS,MD**



**DEPARTMENT OF BIOCHEMISTRY**

<b>Patient Name</b> : Mrs. PRACHITA PAUNIKAR	<b>Age / Gender</b> : 37 Y(s)/Female
<b>Bill No/ UMR No</b> : BIL2324000585/UMR2324000391	<b>Referred By</b> : Dr. Vimmi Goel MBBS,MD
<b>Received Dt</b> : 04-Apr-23 12:12 pm	<b>Report Date</b> : 04-Apr-23 01:29 pm

**URINE SUGAR**

**Parameter**

Urine Glucose

**Result Values**

Negative

\*\*\* End Of Report \*\*\*

Suggested Clinical Correlation \* If necessary, Please discuss

Verified By : : 11100354

Test results related only to the item tested.

No part of the report can be reproduced without written permission of the laboratory.

**Dr. Anuradha Deshmukh, MBBS,MD**

**CONSULTANT MICROBIOLOGIST**



MC-4807



**DEPARTMENT OF IMMUNO HAEMATOLOGY**

<b>Patient Name</b> : Mrs. PRACHITA PAUNIKAR	<b>Age / Gender</b> : 37 Y(s)/Female
<b>Bill No/ UMR No</b> : BIL2324000585/UMR2324000391	<b>Referred By</b> : Dr. Vimmi Goel MBBS,MD
<b>Received Dt</b> : 04-Apr-23 08:47 am	<b>Report Date</b> : 04-Apr-23 12:14 pm

**BLOOD GROUPING AND RH**

<u>Parameter</u>	<u>Specimen</u>	<u>Results</u>	
<b>BLOOD GROUP.</b>	EDTA Whole Blood & Plasma/ Serum	" O "	Gel Card Method

**Rh (D) Typing.** " Negative "(-Ve)

**Note** Advise: Du Test to rule out 'weak Rh D positive' status of Blood Group.  
\*\*\* End Of Report \*\*\*

Suggested Clinical Correlation \* If necessary, Please discuss

Verified By : : 11100354

Test results related only to the item tested.

No part of the report can be reproduced without written permission of the laboratory.

**Dr. VAIDEHEE NAIK, MBBS,MD**  
**CONSULTANT PATHOLOGIST**

**DEPARTMENT OF RADIOLOGY & IMAGING SCIENCE**

NAME	PRACHITA PAUNIKAR	STUDY DATE	04-04-2023 09:04:46
AGE/ SEX	37Y 26D / F	HOSPITAL NO.	UMR2324000391
ACCESSION NO.	BIL2324000585-10	MODALITY	DX
REPORTED ON	04-04-2023 09:45	REFERRED BY	Dr. Vimmi Goel

**X-RAY CHEST PA VIEW**

Both the lung fields are clear.

Heart and Aorta are normal.

Both hilar shadows appear normal.

Diaphragm domes and CP angles are clear.

Bony cage is normal.

**IMPRESSION** -No pleuro-parenchymal abnormality seen.



**DR. MILI PARIKH**

**MD, DNB**

**CONSULTANT RADIOLOGIST**

NAME OF PATIENT:	PRACHITA PAUNIKAR	AGE & SEX:	37 YRS/FEMALE
UMR NO	2324000391	BILL NO	2324000585
REF BY:	DR VIMMI GOEL	DATE:	04/APR/2023

USG ABDOMEN AND PELVIS

LIVER is normal in size (cm) and echotexture.  
No evidence of any focal lesion seen. Intrahepatic biliary radicals are not dilated.  
PORTAL VEIN and CBD are normal in course and caliber.

GALL BLADDER is physiologically distended. No stones or sludge seen within it.  
Wall thickness is within normal limits.

Visualized head and body of PANCREAS is normal in shape, size and echotexture.

SPLEEN is normal in size , shape and echotexture. No focal lesion seen.

Right kidney measures 9.0 x 3.7 cm and Left kidney measures 9.1 x 5.3 cm  
Both kidney are normal in size, shape and echotexture.  
No evidence of calculus or hydronephrosis seen.  
URETERS are not dilated.

URINARY BLADDER is well distended. No calculus or mass lesion seen.

Uterus is anteverted and normal.  
No focal myometrial lesion seen.  
Endometrial echo-complex appear normal. ET measures 5mm.  
No adnexal mass lesion seen.

There is no free fluid or abdominal lymphadenopathy seen.

**IMPRESSION:** USG reveals,

- No significant abnormality seen.



**DR. AMEYA KAWTHALKAR**  
MBBS, MD (RADIOLOGICALS, TATA HOSPITAL  
MUMBAI), DNB, FRCR (UK), EDIR (EUROPE), DIP.ICRI  
FELLOWSHIP IN MUSCULOSKELETAL IMAGING AND  
INTERVENTIONS, SMK, NETHERLANDS  
MUSCULOSKELETAL INTERVENTIONAL AND SPORTS  
RADIOLOGIST.

Kingsway Hospitals  
44 Kingsway, Mohan Nagar,  
Near Kasturchand Park, Nagpur

Station  
Telephone:

## EXERCISE STRESS TEST REPORT

Patient Name: Mrs. Prachita, Paunikar  
Patient ID: 00039  
Height:  
Weight:  
Study Date: 04.04.2023  
Test Type: Treadmill Stress Test  
Protocol: BRUCE

DOB: 09.03.1986  
Age: 37yrs  
Gender: Male  
Race: Indian  
Referring Physician: Mediwheel HCU  
Attending Physician: Dr. Vimmi Goel  
Technician: ..

**Medications:**  
..

**Medical History:**  
NIL

**Reason for Exercise Test:**

Screening for CAD

**Exercise Test Summary:**

Phase Name	Stage Name	Time in Stage	Speed (mph)	Grade (%)	HR (bpm)	BP (mmHg)	Comment
PRETEST	SUPINE	01:57	0.00	0.00	101	120/80	
	WARM-UP	00:20	0.60	0.00	108		
EXERCISE	STAGE 1	03:00	1.70	10.00	157	120/80	
	STAGE 2	03:00	2.50	12.00	179	130/80	
	STAGE 3	01:10	3.40	14.00	187		
RECOVERY		01:00	0.00	0.00	146	140/80	
		02:00	0.00	0.00	113	130/80	
		00:18	0.00	0.00	114		

The patient exercised according to the BRUCE for 7:10 min:s, achieving a work level of Max. METS: 10.10. The resting heart rate of 96 bpm rose to a maximal heart rate of 187 bpm. This value represents 102 % of the maximal, age-predicted heart rate. The resting blood pressure of 120/80 mmHg, rose to a maximum blood pressure of 140/80 mmHg. The exercise test was stopped due to Fatigue.

### Interpretation:

Summary: Resting ECG: normal.

Functional Capacity: normal.

HR Response to Exercise: appropriate.

BP Response to Exercise: normal resting BP - appropriate response.

Chest Pain: none.

Arrhythmias: none.

ST Changes: none.

Overall impression: Normal stress test.

### Conclusions:

TMT is negative for inducible ischemia.

Physical deconditioning noted.

To be correlated clinically.

Dr. VIMMI GOEL  
MBBS MD  
Dr. Kasturchand Park Institute of Cardiology  
Reg. No.: 20140210713

MRS. PRACHITA PAUNIKAR  
Female

37 Years

Rate 88 . Sinus rhythm.....normal P axis, V-rate 50-99

PR 174  
QRSD 97  
QT 362  
QTc 438

--AXIS--  
P 76  
QRS 89  
T 61

12 Lead; Standard Placement

-- NORMAL ECG --

Unconfirmed Diagnosis

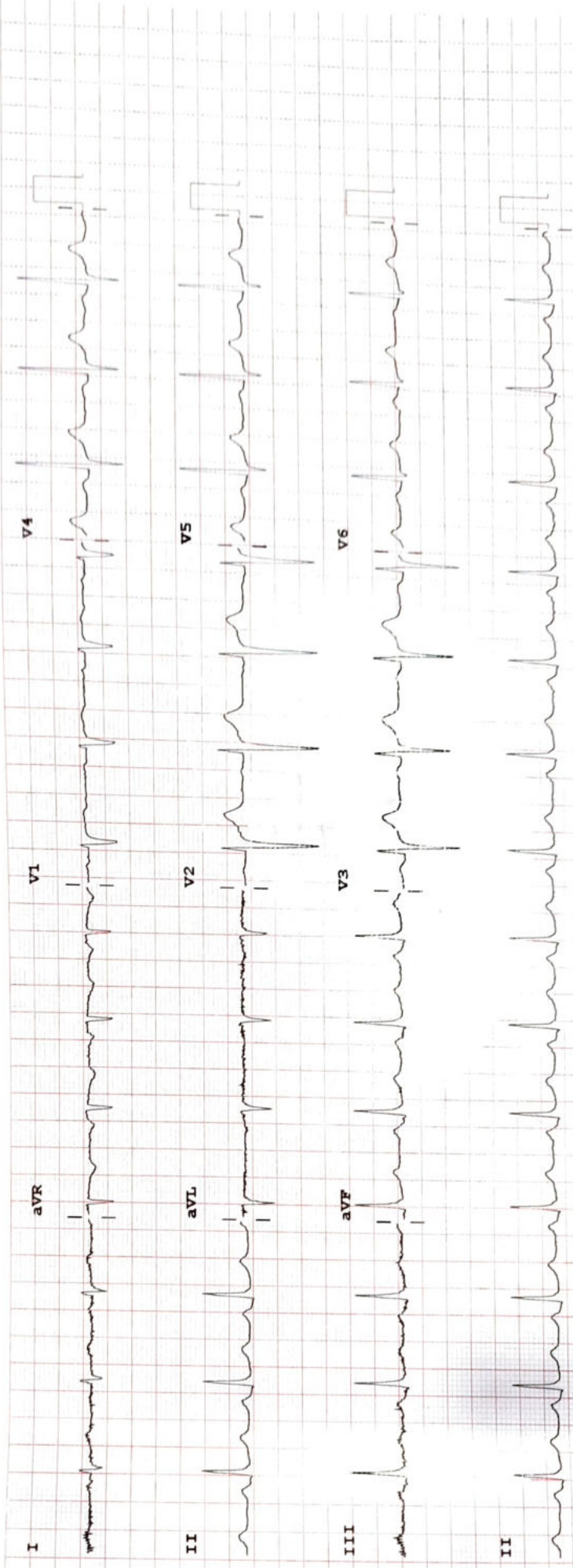

Device:

Speed: 25 mm/sec    Limb: 10 mm/mV    Chest: 10.0 mm/mV

F 50~ 0.50-150 Hz W

100B CL P?