



भारत सरकार
Government of India



कुमार मत्यांशु
Kumar Satyanshu
जन्म तिथि/ DOB: 08/10/1984
पुरुष / MALE



3789 6121 3550

मेरा आधार, मेरी पहचान



भारतीय विशिष्ट पहचान प्राधिकरण
Unique Identification Authority of India

पता:
S/O राकेश शान्तिप्रिय, सी/ओ - डॉ.
आर.के. प्रसाद, एच.नो.- 2एम/39, कान्ति
भवन, टी.वी.टॉवर के पास, महात्मा गांधी
नगर, कंकड़बाग, सम्पतचक, पटना,
बिहार - 800026

Address:
S/O Rakesh Shantipriya, C/O - Dr.
R.K. Prasad, H.No. - 2M/39, Kanti
Bhawan, Near T.V. Tower,
Mahatma Gandhi Nagar,
Kankarbagh, Sampatchak, Patna,
Bihar - 800026

3789 6121 3550



1947



help@uidai.gov.in



www.uidai.gov.in

ID: 854

KUMAR SATYANSHU
Male 38Years

23/01/2023 10:52:57 AM

HR : 74 bpm
 P : 85 ms
 PR : 123 ms
 QRS : 80 ms
 QT/QTc : 328/364 ms
 P/QRS/T : 69/21/7 °
 RV5/SV1 : 1.479/0.869 mV

Diagnosis Information:
 Sinus Rhythm
 Normal ECG

Ref-Phys. :
 Report Confirmed by:

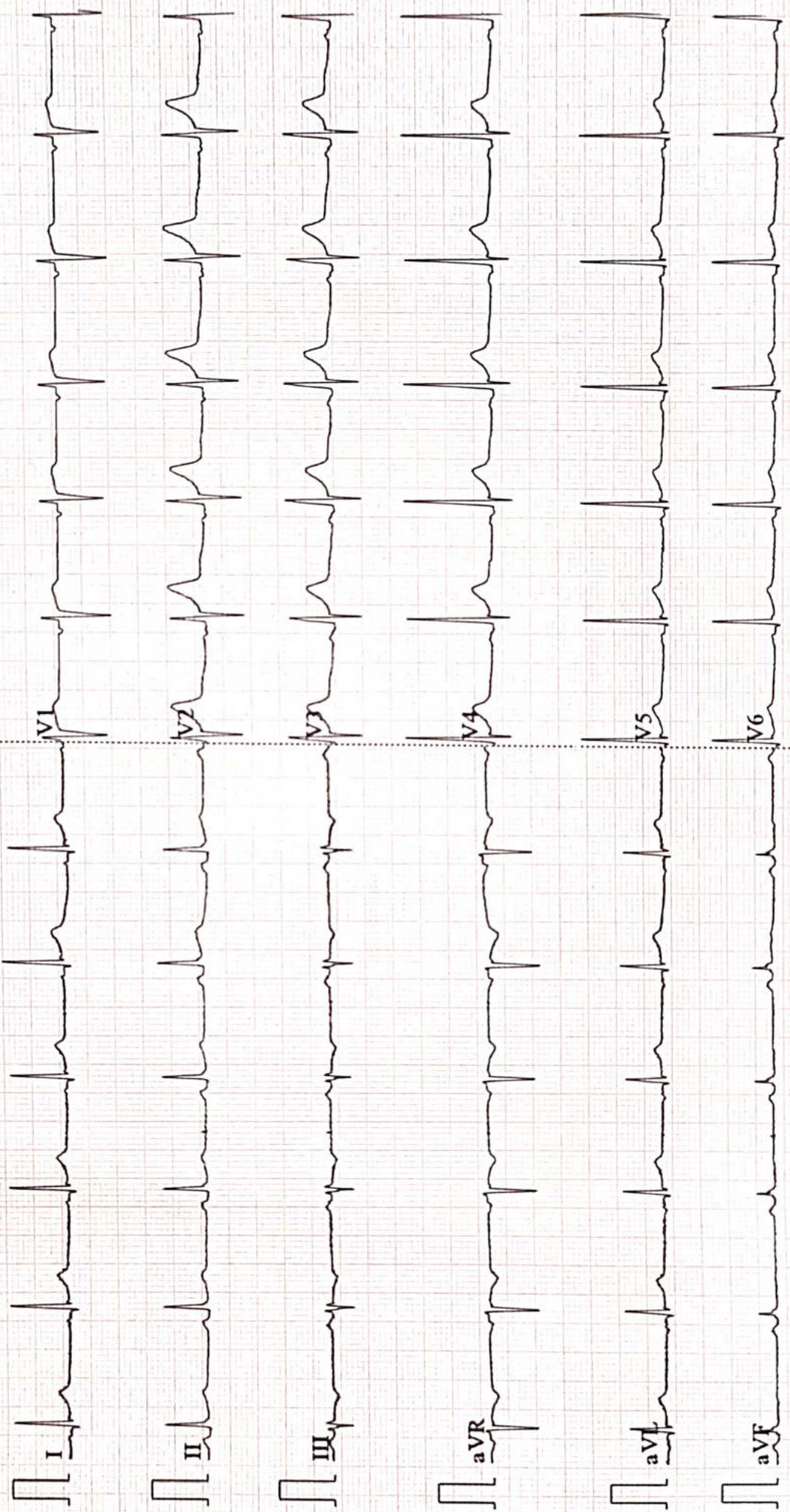



ISO 9001 : 2015

AAROGYAM DIAGNOSTICS

(A UNIT OF CULPAM HEALTH CARE PVT. LTD.)

F- 41, P.C. Colony, Opp. Madhuban Complex,
Near Malahi Pakari Chowk, Kankarbagh, Patna – 20

9264278360, 9065875700, 8789391403

info@aarogyamdiagnostics.com

www.aarogyamdiagnostics.com

Date	23/07/2023	Srl No.	5	Patient Id	2307230005
Name	Mr. KUMAR SATYANSHU	Age	38 Yrs.	Sex	M
Ref. By	Dr.BOB				

Test Name	Value	Unit	Normal Value
BOB			
HB A1C	5.3	%	

EXPECTED VALUES :-

Metabolically healthy patients	=	4.8 - 5.5 % HbA1C
Good Control	=	5.5 - 6.8 % HbA1C
Fair Control	=	6.8-8.2 % HbA1C
Poor Control	=	>8.2 % HbA1C

REMARKS:-

In vitro quantitative determination of **HbA1C** in whole blood is utilized in long term monitoring of glycemia

The **HbA1C** level correlates with the mean glucose concentration prevailing in the course of the patient's recent history (approx - 6-8 weeks) and therefore provides much more reliable information for glycemia monitoring than do determinations of blood glucose or urinary glucose.

It is recommended that the determination of **HbA1C** be performed at intervals of 4-6 weeks during Diabetes Mellitus therapy.

Results of **HbA1C** should be assessed in conjunction with the patient's medical history, clinical examinations and other findings.

**** End Of Report ****

Dr.R.B.RAMAN
MBBS, MD
CONSULTANT PATHOLOGIST



ISO 9001 : 2015

AAROGYAM DIAGNOSTICS

(A UNIT OF CULPAM HEALTH CARE PVT. LTD.)

F- 41, P.C. Colony, Opp. Madhuban Complex,
Near Malahi Pakari Chowk, Kankarbagh, Patna – 20

9264278360, 9065875700, 8789391403

info@aarogyamdiagnostics.com

www.aarogyamdiagnostics.com

Date	23/07/2023	Srl No. 5	Patient Id 2307230005
Name	Mr. KUMAR SATYANSHU	Age 38 Yrs.	Sex M
Ref. By Dr.BOB			

Test Name	Value	Unit	Normal Value
COMPLETE BLOOD COUNT (CBC)			
HAEMOGLOBIN (Hb)	12.1	gm/dl	13.5 - 18.0
TOTAL LEUCOCYTE COUNT (TLC)	6,500	/cumm	4000 - 11000
DIFFERENTIAL LEUCOCYTE COUNT (DLC)			
NEUTROPHIL	60	%	40 - 75
LYMPHOCYTE	35	%	20 - 45
EOSINOPHIL	02	%	01 - 06
MONOCYTE	03	%	02 - 10
BASOPHIL	00	%	0 - 0
ESR (WESTEGREN' s METHOD)	11	mm/1st hr.	0 - 15
R B C COUNT	4.03	Millions/cmm	4.5 - 5.5
P.C.V / HAEMATOCRIT	36.07	%	40 - 54
M C V	89.5	fl.	80 - 100
M C H	30.02	Picogram	27.0 - 31.0
M C H C	33.5	gm/dl	33 - 37
PLATELET COUNT	2.30	Lakh/cmm	1.50 - 4.00
BLOOD GROUP ABO	"AB"		
RH TYPING	POSITIVE		
BLOOD SUGAR FASTING	95.1	mg/dl	70 - 110
SERUM CREATININE	0.89	mg%	0.7 - 1.4
BLOOD UREA	22.2	mg /dl	15.0 - 45.0
SERUM URIC ACID	5.2	mg%	3.4 - 7.0
<u>LIVER FUNCTION TEST (LFT)</u>			



ISO 9001 : 2015

AAROGYAM DIAGNOSTICS

(A UNIT OF CULPAM HEALTH CARE PVT. LTD.)

F- 41, P.C. Colony, Opp. Madhuban Complex,
Near Malahi Pakari Chowk, Kankarbagh, Patna – 20

9264278360, 9065875700, 8789391403

info@aarogyamdiagnostics.com

www.aarogyamdiagnostics.com

Date	23/07/2023	Srl No. 5	Patient Id 2307230005
Name	Mr. KUMAR SATYANSHU	Age 38 Yrs.	Sex M
Ref. By Dr.BOB			

Test Name	Value	Unit	Normal Value
BILIRUBIN TOTAL	0.70	mg/dl	0 - 1.0
CONJUGATED (D. Bilirubin)	0.28	mg/dl	0.00 - 0.40
UNCONJUGATED (I.D.Bilirubin)	0.42	mg/dl	0.00 - 0.70
TOTAL PROTEIN	7.0	gm/dl	6.6 - 8.3
ALBUMIN	4.0	gm/dl	3.4 - 5.2
GLOBULIN	3	gm/dl	2.3 - 3.5
A/G RATIO	1.333		
SGOT	23.9	IU/L	5 - 40
SGPT	20.1	IU/L	5.0 - 55.0
ALKALINE PHOSPHATASE IFCC Method	94.4	U/L	40.0 - 130.0
GAMMA GT	22.1	IU/L	8.0 - 71.0

LFT INTERPRET

LIPID PROFILE

TRIGLYCERIDES	89.9	mg/dL	25.0 - 165.0
TOTAL CHOLESTEROL	129.0	mg/dL	29.0 - 199.0
H D L CHOLESTEROL DIRECT	54.2	mg/dL	35.1 - 88.0
V L D L	17.98	mg/dL	4.7 - 22.1
L D L CHOLESTEROL DIRECT	56.82	mg/dL	63.0 - 129.0
TOTAL CHOLESTEROL/HDL RATIO	2.38		0.0 - 4.97
LDL / HDL CHOLESTEROL RATIO	1.048		0.00 - 3.55
THYROID PROFILE			
QUANTITY	20	ml.	



Date	23/07/2023	Srl No.	5	Patient Id	2307230005
Name	Mr. KUMAR SATYANSHU	Age	38 Yrs.	Sex	M
Ref. By	Dr.BOB				

Test Name	Value	Unit	Normal Value
COLOUR	PALE YELLOW		
TRANSPARENCY	CLEAR		
SPECIFIC GRAVITY	1.015		
PH	6.0		
ALBUMIN	NIL		
SUGAR	NIL		

MICROSCOPIC EXAMINATION

PUS CELLS	1-2	/HPF
RBC'S	NIL	/HPF
CASTS	NIL	
CRYSTALS	NIL	
EPITHELIAL CELLS	0-1	/HPF
BACTERIA	NIL	
OTHERS	NIL	

Assay performed on enhanced chemi lumenescence system (Centaur-Siemens)

Serum T3,T4 & TSH measurements form the three components of Thyroid screening panel, useful in diagnosing various disorders of Thyroid gland function.

1. Primary hypothyroidism is accompanied by depressed serum T3 and T4 values and elevated serum TSH level.
2. Primary hyperthyroidism is accompanied by elevated serum T3 and T4 levels along with depressed TSH values.
3. Normal T4 levels are accompanied by increased T3 in patients with T3 thyrotoxicosis.



ISO 9001 : 2015

AAROGYAM DIAGNOSTICS

(A UNIT OF CULPAM HEALTH CARE PVT. LTD.)

F- 41, P.C. Colony, Opp. Madhuban Complex,
Near Malahi Pakari Chowk, Kankarbagh, Patna – 20

9264278360, 9065875700, 8789391403

info@aarogyamdiagnostics.com

www.aarogyamdiagnostics.com

Date	23/07/2023	Srl No.	5	Patient Id	2307230005
Name	Mr. KUMAR SATYANSHU	Age	38 Yrs.	Sex	M
Ref. By	Dr.BOB				

Test Name	Value	Unit	Normal Value
4. Slightly elevated T3 levels may be found in pregnancy and estrogen therapy, while depressed levels may be encountered in severe illness, renal failure and during therapy with drugs like propranolol and propyl thiouracil.			
5. Although elevated TSH levels are nearly always indicative of primary hypothyroidism, and may be seen in secondary thyrotoxicosis.			

**** End Of Report ****

Dr.R.B.RAMAN
MBBS, MD
CONSULTANT PATHOLOGIST

AAROGYAM DIAGNOSTICS
PATNA

Report



(GEM212170906)(R)Kardic by Allengers

2150 / MR. KUMAR SATYANSHU / 38 Yrs / M / 166 Cms / 72 Kg Date: 23-Jul-2023 Technician : ARUN

Stage	Time	Duration	Belt Speed (mph)	Elevation	METs	Rate	% THR Achieved	BP	RPP	PVC	Comments
Supine	00:03	0:01	00.0	00.0	01.0	78	43 %	120/80	093	00	
Standing	00:16	0:01	00.0	00.0	01.0	77	42 %	120/80	092	00	
HV	00:25	0:01	00.0	00.0	01.0	081	45 %	120/80	097	00	
Warm Up	00:43	0:01	01.0	00.0	01.0	084	46 %	120/80	100	00	
ExStart	01:25	0:06	01.7	10.0	01.1	096	53 %	120/80	115	00	
BRUCE/ Stage 1	04:25	3:00	01.7	10.0	04.7	117	64 %	125/85	146	00	
BRUCE/ Stage 2	07:25	3:00	02.5	12.0	07.1	142	78 %	130/90	184	00	
BRUCE/ Stage 3	10:25	3:00	03.4	14.0	10.2	183	101 %	135/95	247	00	
PeakEx	10:26	3:00	03.4	14.0	10.2	183	101 %	135/95	247	00	
Recovery	11:25	1:00	01.1	00.0	04.3	155	85 %	130/90	201	00	
Recovery	12:25	2:00	01.1	00.0	01.0	142	78 %	125/85	177	00	
Recovery	13:52	3:26	01.1	00.0	01.0	135	74 %	120/80	162	00	

Findings :

Exercise Time : 09:02
 Max HR Attained : 191 bpm 105% of Target 182
 Max BP Attained : (Sys) 135/95
 Max WorkLoad Attained : 10.2 Good response to induced stress
 Max ST Dep Lead & Value : V5 & -0.8 mm in Stage 3 mm
 Test End Reasons : Test Complete

Report :

AAROGYAM DIAGNOSTICS

Supine



2150 / MR. KUMAR SATYANSHU / 38 Yrs / M / 166 Cms / 72 Kg / HR : 78

Date: 23-Jul-2023 10:53:02 AM METS: 1.0/ 78 bpm 42% of THR BP: 120/80 mmHg Raw ECG/ BLC On/ Notch On/ HF 0.05 Hz/LF 100 Hz

ExTime: 00:03 0.0 mph, 0.0%

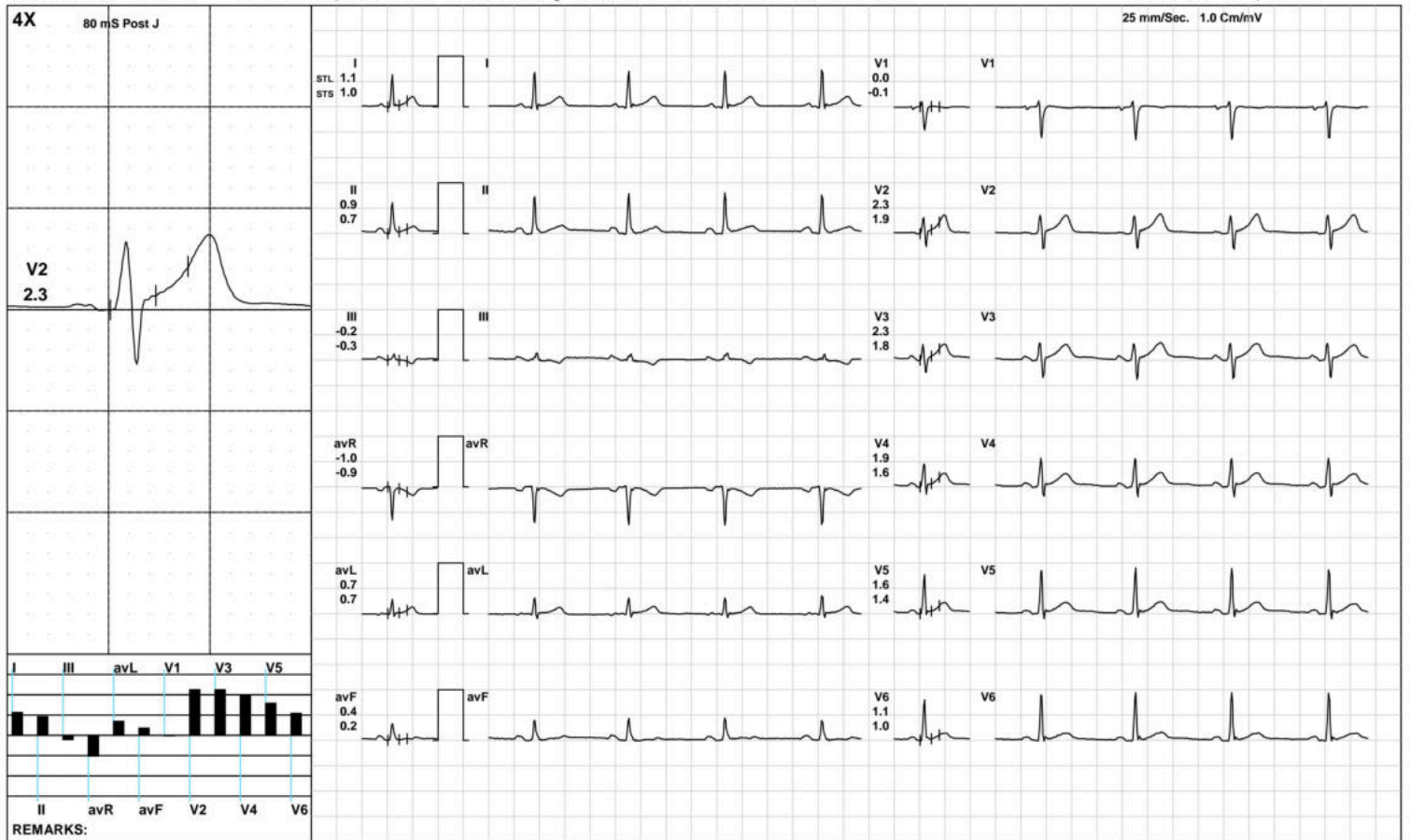

(GEM212170906)(R)Kardic by Allengers

AAROGYAM DIAGNOSTICS

Standing



2150 / MR. KUMAR SATYANSHU / 38 Yrs / M / 166 Cms / 72 Kg / HR : 77

Date: 23-Jul-2023 10:53:02 AM METS: 1.0/ 77 bpm 42% of THR BP: 120/80 mmHg Raw ECG/ BLC On/ Notch On/ HF 0.05 Hz/LF 100 Hz

ExTime: 00:16 0.0 mph, 0.0%

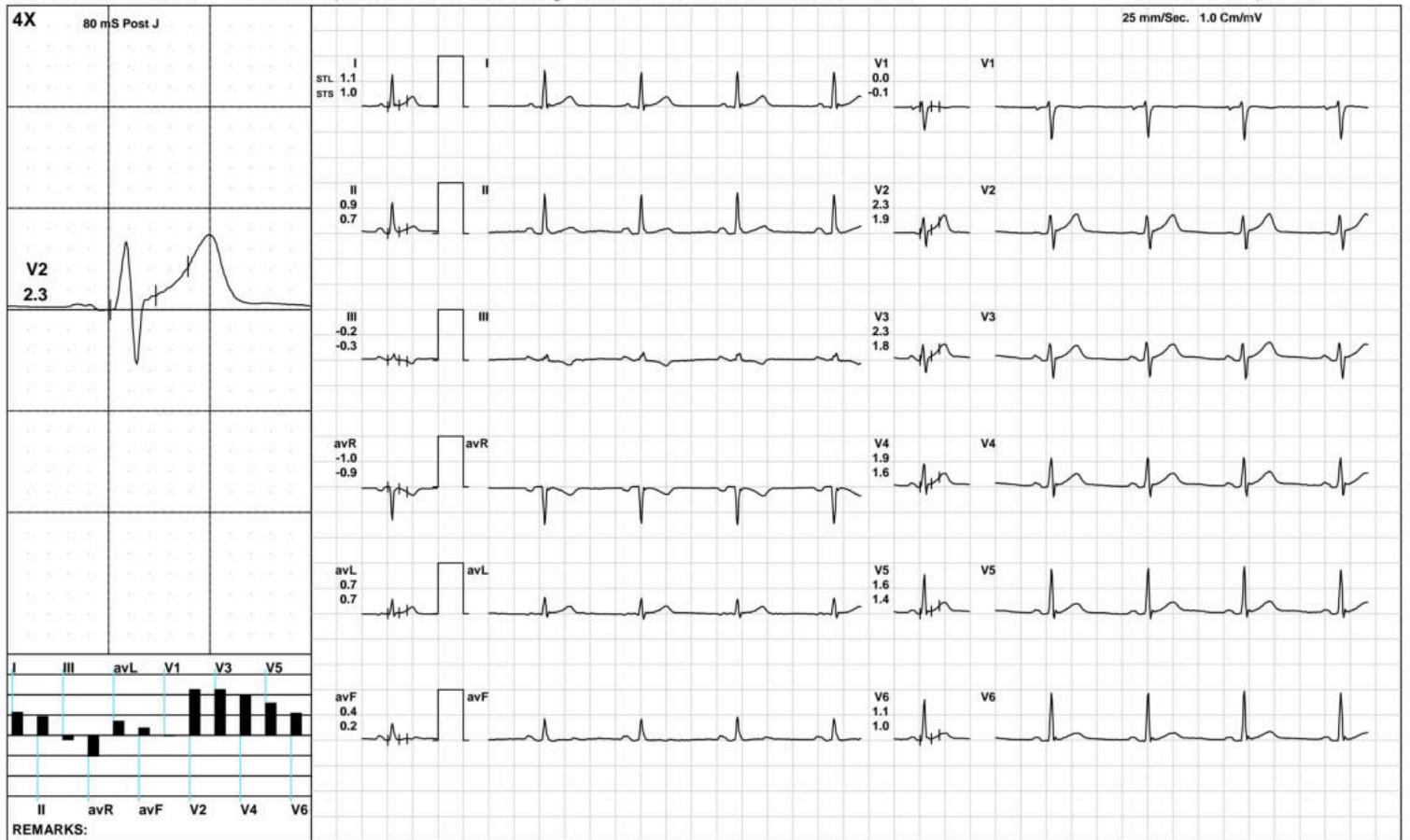

(GEM212170906)(R)Kardic by Allengers

AAROGYAM DIAGNOSTICS

HV



2150 / MR. KUMAR SATYANSHU / 38 Yrs / M / 166 Cms / 72 Kg / HR : 81

Date: 23-Jul-2023 10:53:02 AM METS: 1.0/ 81 bpm 44% of THR BP: 120/80 mmHg Raw ECG/ BLC On/ Notch On/ HF 0.05 Hz/LF 100 Hz

ExTime: 00:25 0.0 mph, 0.0%

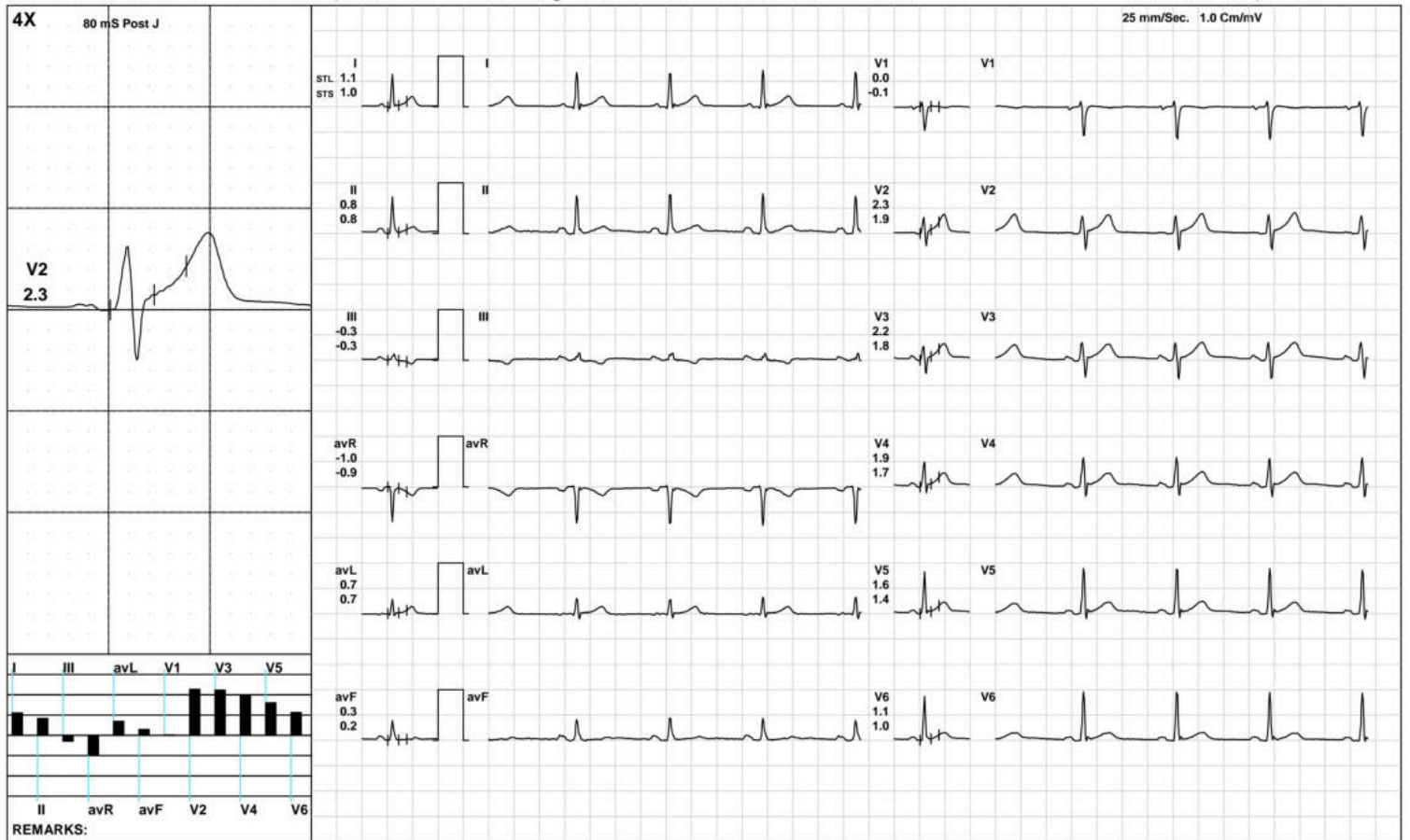

AAROGYAM DIAGNOSTICS

Warm Up



2150 / MR. KUMAR SATYANSHU / 38 Yrs / M / 166 Cms / 72 Kg / HR : 84

Date: 23-Jul-2023 10:53:02 AM METS: 1.0/ 84 bpm 46% of THR BP: 120/80 mmHg Raw ECG/ BLC On/ Notch On/ HF 0.05 Hz/LF 100 Hz

ExTime: 00:43 1.0 mph, 0.0%

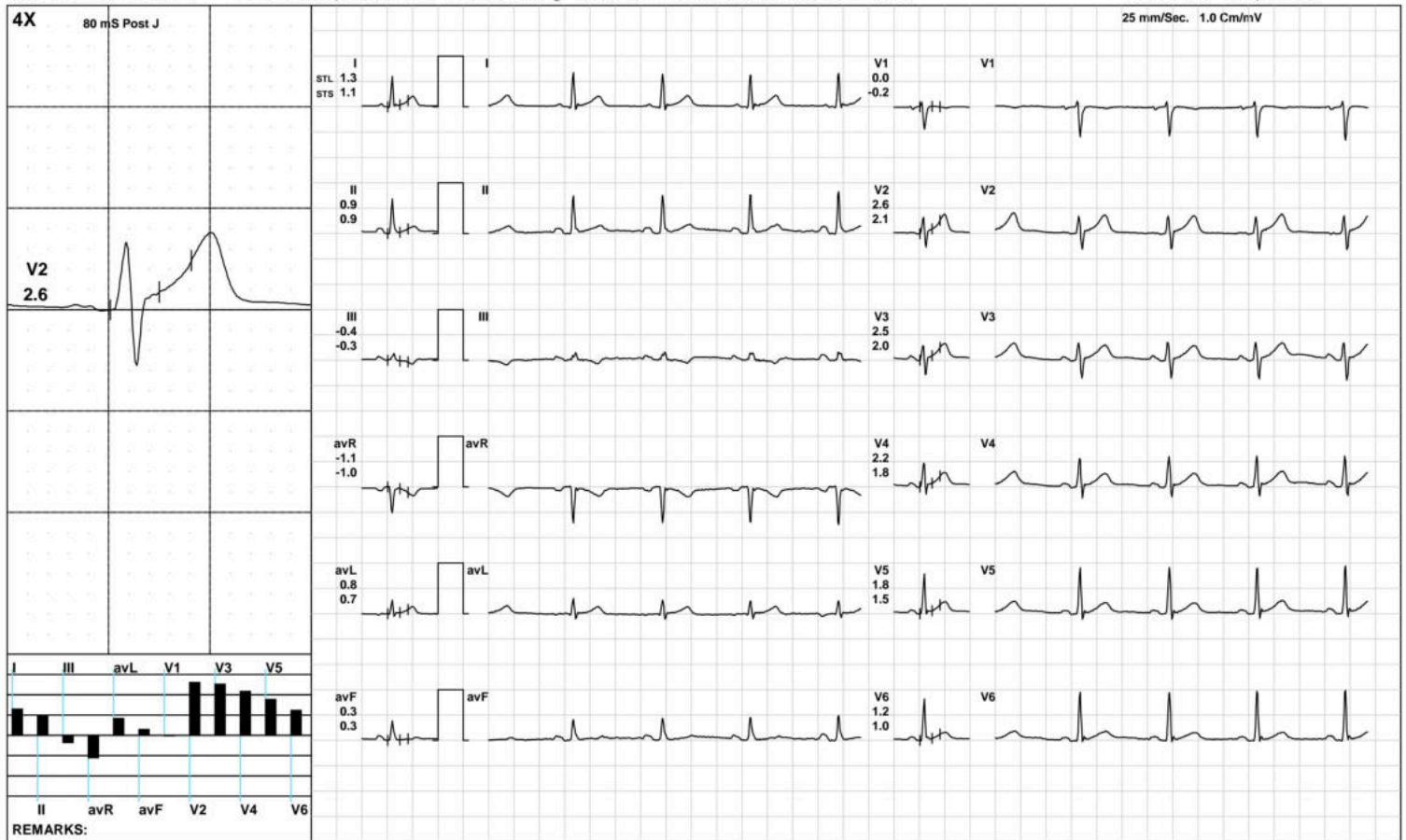

(GEM212170906)(R)Kardic by Allengers

AAROGYAM DIAGNOSTICS

ExStart



2150 / MR. KUMAR SATYANSHU / 38 Yrs / M / 166 Cms / 72 Kg / HR : 96

Date: 23-Jul-2023 10:53:02 AM METS: 1.1/ 96 bpm 52% of THR BP: 120/80 mmHg Raw ECG/ BLC On/ Notch On/ HF 0.05 Hz/LF 100 Hz

ExTime: 00:06 1.7 mph, 10.0%

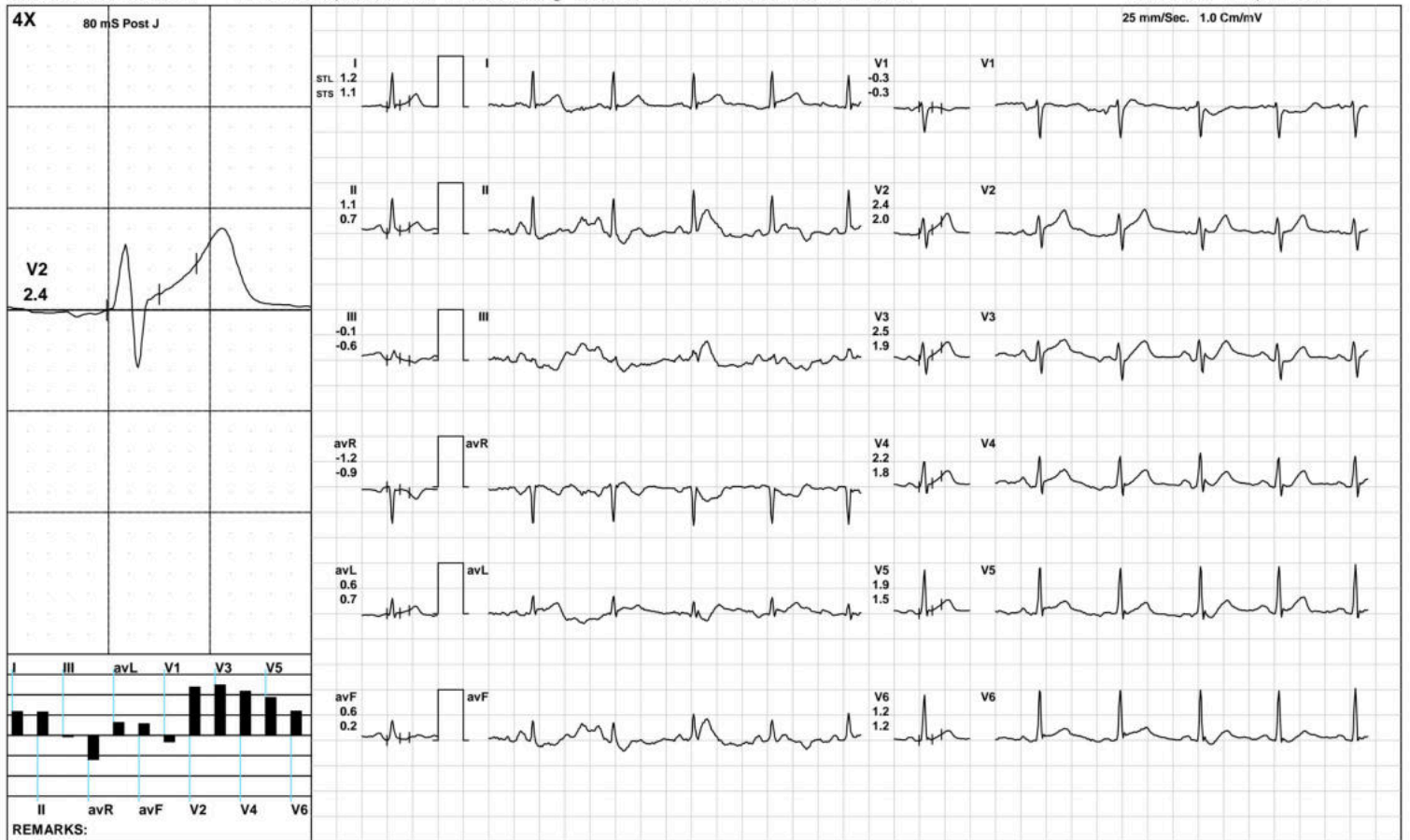

(GEM212170906)(R)Kardic by Allengers

AAROGYAM DIAGNOSTICS

BRUCE:Stage 1(3:00)



2150 / MR. KUMAR SATYANSHU / 38 Yrs / M / 166 Cms / 72 Kg / HR : 117

Date: 23-Jul-2023 10:53:02 AM METS: 4.7/ 117 bpm 64% of THR BP: 125/85 mmHg Raw ECG/ BLC On/ Notch On/ HF 0.05 Hz/LF 100 Hz

ExTime: 03:00 1.7 mph, 10.0%

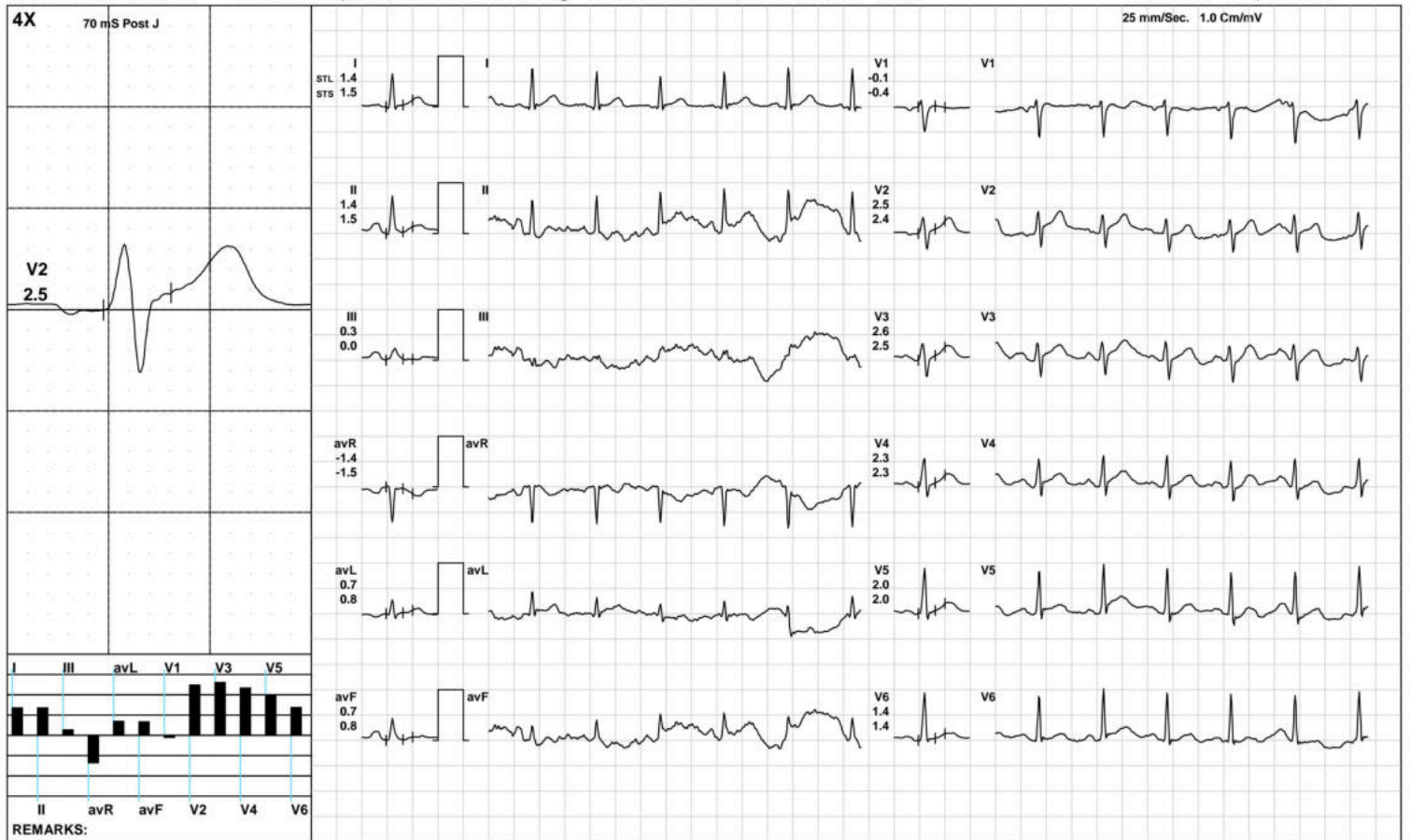

(GEM212170906)(R)Kardic by Allengers

AAROGYAM DIAGNOSTICS

BRUCE/:Stage 2(3:00)



2150 / MR. KUMAR SATYANSHU / 38 Yrs / M / 166 Cms / 72 Kg / HR : 142

Date: 23-Jul-2023 10:53:02 AM METS: 7.1/ 142 bpm 78% of THR BP: 130/90 mmHg Raw ECG/ BLC On/ Notch On/ HF 0.05 Hz/LF 100 Hz

ExTime: 06:00 2.5 mph, 12.0%

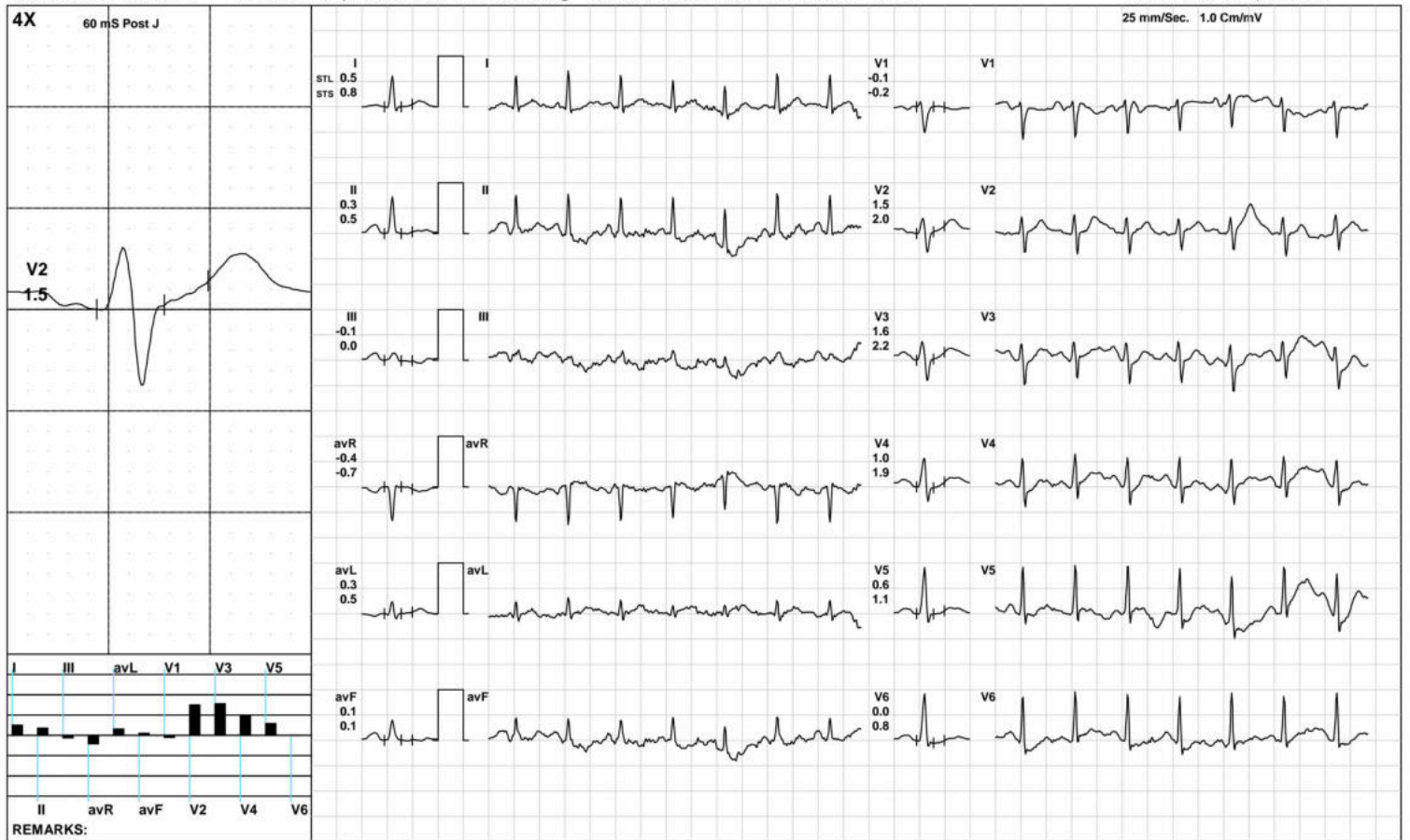

(GEM212170906)(R)Kardic by Allengers

AAROGYAM DIAGNOSTICS

BRUCE/Stage 3(3:00)



2150 / MR. KUMAR SATYANSHU / 38 Yrs / M / 166 Cms / 72 Kg / HR : 183

Date: 23-Jul-2023 10:53:02 AM METS: 10.2/ 183 bpm 100% of THR BP: 135/95 mmHg Raw ECG/ BLC On/ Notch On/ HF 0.05 Hz/LF 100 Hz

ExTime: 09:00 3.4 mph, 14.0%

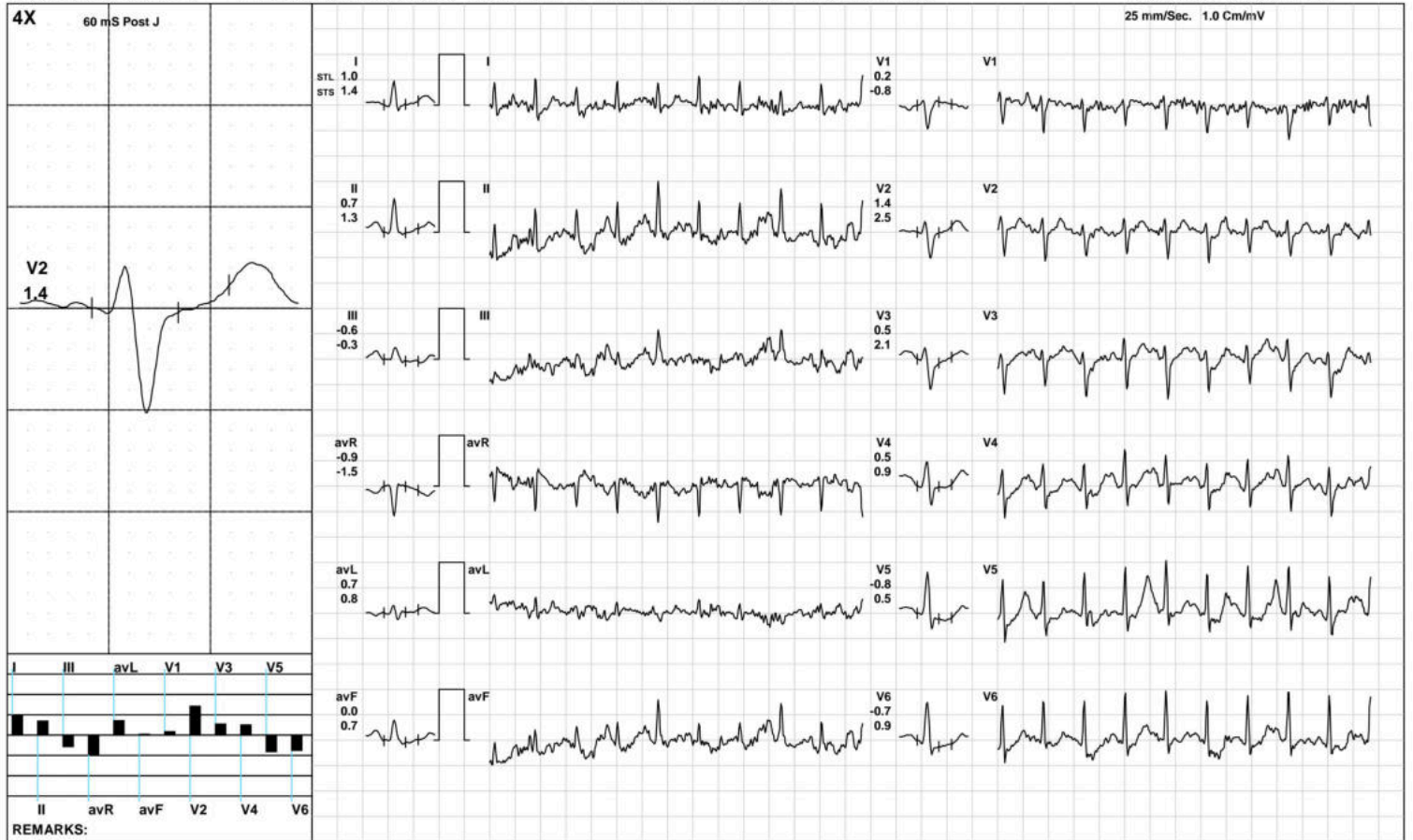

(GEM212170906)(R)Kardic by Allengers

AAROGYAM DIAGNOSTICS

PeakEx



2150 / MR. KUMAR SATYANSHU / 38 Yrs / M / 166 Cms / 72 Kg / HR : 183

Date: 23-Jul-2023 10:53:02 AM METS: 10.2/ 183 bpm 100% of THR BP: 135/95 mmHg Raw ECG/ BLC On/ Notch On/ HF 0.05 Hz/LF 100 Hz

ExTime: 09:00 3.4 mph, 14.0%



(GEM212170906)(R)Kardic by Allengers

AAROGYAM DIAGNOSTICS

Recovery(1:00)



2150 / MR. KUMAR SATYANSHU / 38 Yrs / M / 166 Cms / 72 Kg / HR : 155

Date: 23-Jul-2023 10:53:02 AM METS: 4.3/ 155 bpm 85% of THR BP: 130/90 mmHg Raw ECG/ BLC On/ Notch On/ HF 0.05 Hz/LF 100 Hz

ExTime: 09:02 1.1 mph, 0.0%



(GEM212170906)(R)Kardic by Allengers

AAROGYAM DIAGNOSTICS

Recovery(2:00)



2150 / MR. KUMAR SATYANSHU / 38 Yrs / M / 166 Cms / 72 Kg / HR : 142

Date: 23-Jul-2023 10:53:02 AM METS: 1.0/ 142 bpm 78% of THR BP: 125/85 mmHg Raw ECG/ BLC On/ Notch On/ HF 0.05 Hz/LF 100 Hz

ExTime: 09:02 1.1 mph, 0.0%

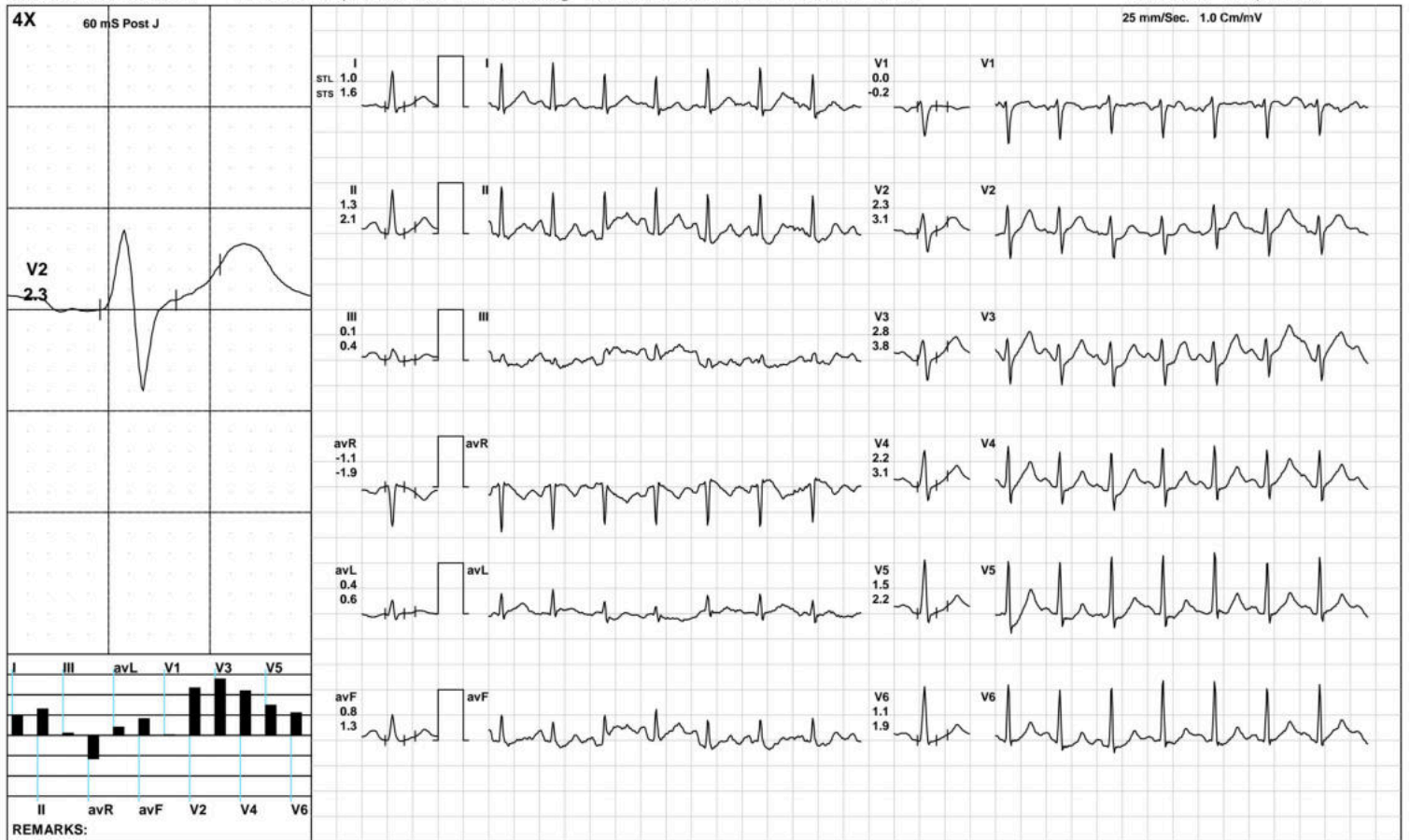

(GEM212170906)(R)Kardic by Allengers

AAROGYAM DIAGNOSTICS

Recovery(3:26)



2150 / MR. KUMAR SATYANSHU / 38 Yrs / M / 166 Cms / 72 Kg / HR : 135

Date: 23-Jul-2023 10:53:02 AM METS: 1.0/ 135 bpm 74% of THR BP: 120/80 mmHg Raw ECG/ BLC On/ Notch On/ HF 0.05 Hz/LF 100 Hz

ExTime: 09:02 1.1 mph, 0.0%

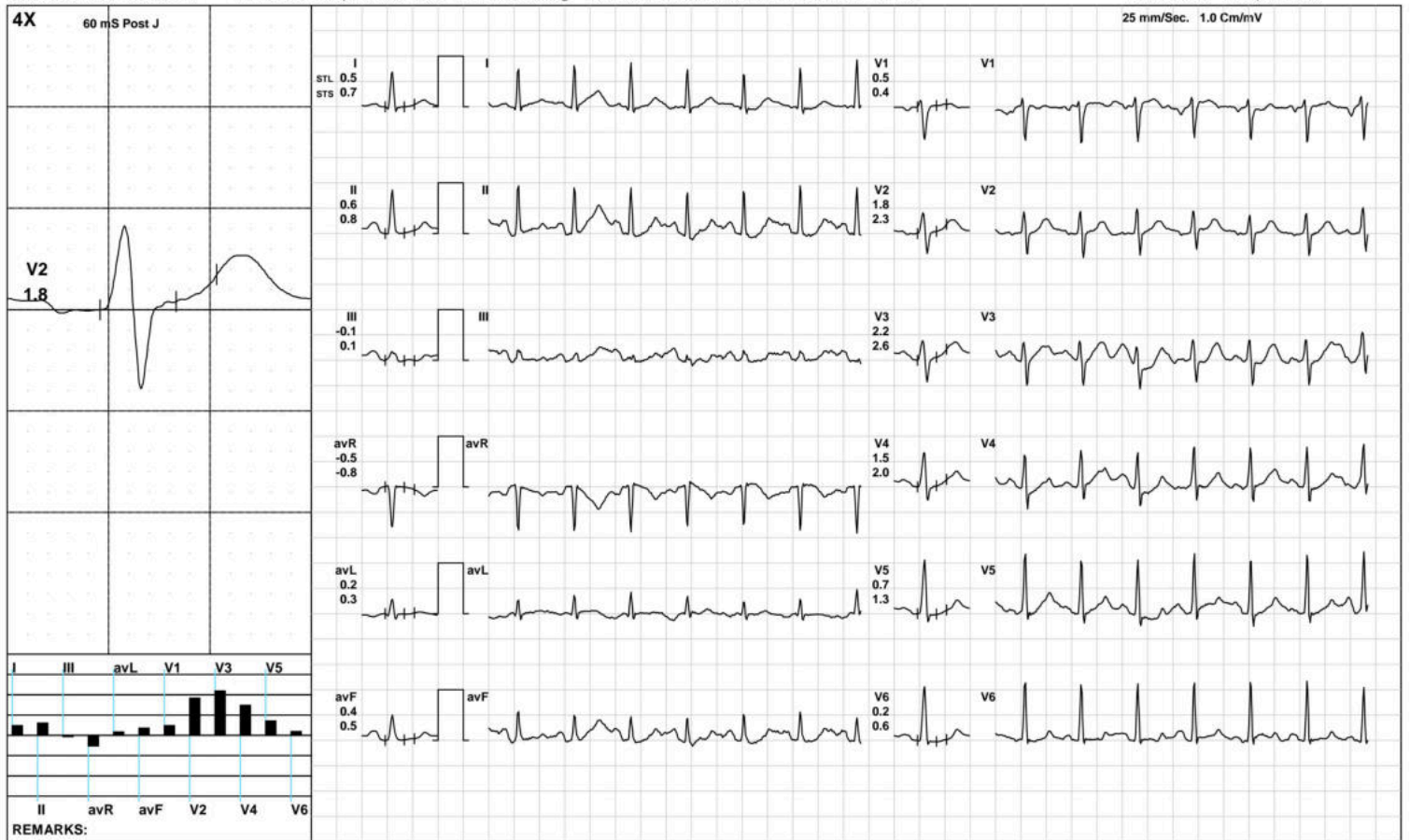

(GEM212170906)(R)Kardic by Allengers

AAROGYAM DIAGNOSTICS

ST Measurements



2150 / MR. KUMAR SATYANSHU / 38 Yrs / M / 166 Cms / 72 Kg / HR : 78

Date: 23-Jul-2023 10:53:02 AM

Protocol : BRUCE/

	I	II	III	avR	avL	avF	V1	V2	V3	V4	V5	V6	I	II	III	avR	avL	avF	V1	V2	V3	V4	V5	V6	STS(mv/sec)
STL(mm)Supine	1.1	0.9	-0.2	-1.0	0.7	0.4	0.0	2.3	2.3	1.9	1.6	1.1	1.0	0.7	-0.3	-0.9	0.7	0.2	-0.1	1.9	1.8	1.6	1.4	1.0	
60 @mS Standing	1.1	0.9	-0.2	-1.0	0.7	0.4	0.0	2.3	2.3	1.9	1.6	1.1	1.0	0.7	-0.3	-0.9	0.7	0.2	-0.1	1.9	1.8	1.6	1.4	1.0	
HV	1.1	0.8	-0.3	-1.0	0.7	0.3	0.0	2.3	2.2	1.9	1.6	1.1	1.0	0.8	-0.3	-0.9	0.7	0.2	-0.1	1.9	1.8	1.7	1.4	1.0	
Warm Up	1.3	0.9	-0.4	-1.1	0.8	0.3	0.0	2.6	2.5	2.2	1.8	1.2	1.1	0.9	-0.3	-1.0	0.7	0.3	-0.2	2.1	2.0	1.8	1.5	1.0	
ExStart	1.2	1.1	-0.1	-1.2	0.6	0.6	-0.3	2.4	2.5	2.2	1.9	1.2	1.1	0.7	-0.6	-0.9	0.7	0.2	-0.3	2.0	1.9	1.8	1.5	1.2	
Stage 1	1.4	1.4	0.3	-1.4	0.7	0.7	-0.1	2.5	2.6	2.3	2.0	1.4	1.5	1.5	0.0	-1.5	0.8	0.8	-0.4	2.4	2.5	2.3	2.0	1.4	
Stage 2	0.5	0.3	-0.1	-0.4	0.3	0.1	-0.1	1.5	1.6	1.0	0.6	0.0	0.8	0.5	0.0	-0.7	0.5	0.1	-0.2	2.0	2.2	1.9	1.1	0.8	
Stage 3	1.0	0.7	-0.6	-0.9	0.7	0.0	0.2	1.4	0.5	0.5	-0.8	-0.7	1.4	1.3	-0.3	-1.5	0.8	0.7	-0.8	2.5	2.1	0.9	0.5	0.9	
PeakEx	1.0	0.7	-0.6	-0.9	0.7	0.0	0.2	1.4	0.5	0.5	-0.8	-0.7	1.4	1.3	-0.3	-1.5	0.8	0.7	-0.8	2.5	2.1	0.9	0.5	0.9	
Recovery	0.6	0.7	-0.2	-0.7	0.3	0.4	0.3	1.6	1.8	1.4	0.8	0.8	1.5	2.2	1.0	-1.9	0.4	1.5	-0.3	2.5	3.4	3.0	2.6	2.0	
Recovery	1.0	1.3	0.1	-1.1	0.4	0.8	0.0	2.3	2.8	2.2	1.5	1.1	1.6	2.1	0.4	-1.9	0.6	1.3	-0.2	3.1	3.8	3.1	2.2	1.9	
Recovery	0.5	0.6	-0.1	-0.5	0.2	0.4	0.5	1.8	2.2	1.5	0.7	0.2	0.7	0.8	0.1	-0.8	0.3	0.5	0.4	2.3	2.6	2.0	1.3	0.6	
					I	II	III	avR	avL	avF	V1	V2	V3	V4	V5	V6									

		I	II	III	avR	avL	avF	V1	V2	V3	V4	V5	V6
STI(μ Vs)	Supine	9.2	7.3	-1.9	-8.2	5.6	2.7	-0.3	17.7	17.1	14.5	11.8	8.0
	Standing	9.2	7.3	-1.9	-8.2	5.6	2.7	-0.3	17.7	17.1	14.5	11.8	8.0
	HV	9.2	6.6	-2.7	-7.9	5.8	2.0	0.1	18.0	17.1	14.8	12.0	8.3
	Warm Up	9.9	7.3	-2.6	-8.6	6.2	2.4	-0.4	18.8	18.0	15.6	12.8	8.9
	ExStart	9.9	9.1	-0.9	-9.7	5.7	4.0	-2.4	18.6	18.7	16.3	13.9	8.8
	Stage 1	6.6	6.5	1.1	-6.6	3.4	3.1	-0.2	12.4	12.9	11.4	9.5	6.6
	Stage 2	1.1	0.5	-1.0	-0.9	0.9	0.0	0.1	5.4	5.2	2.1	1.0	-1.9
	Stage 3	2.2	1.3	-2.3	-2.3	1.7	-1.5	2.8	1.7	-1.3	-0.8	-7.6	-6.2
	PeakEx	2.2	1.3	-2.3	-2.3	1.7	-1.5	2.8	1.7	-1.3	-0.8	-7.6	-6.2
	Recovery	0.8	0.0	-3.0	-0.4	0.8	-0.4	2.5	4.7	4.3	2.6	0.4	1.2
	Recovery	2.9	4.0	-0.1	-3.4	1.1	2.6	0.6	8.1	9.6	7.7	5.1	3.6
	Recovery	1.4	2.4	0.0	-1.8	0.1	1.7	2.4	6.8	8.4	5.2	1.8	-0.1



Time (Min.)	HR (bpm)	PR Int (mS)	QRS Wid (mS)	QRS Axis (Deg.)	QTC (mS)	P(μV) (Max)	R(μV) (Max)	S(μV) (Min)	T(μV) (Max)	Min. J (μV)	Leads for (J & PJ)	Min. Post JRR Var (μV)	(%)	VEB (Counts)	Missed Beats (Counts)
00:30	88	82	58	35	384	106	983	-727	391	-27	III	-39	0.00	0	0
01:00	94	224	60	37	397	161	958	-750	405	56	avF	-25	0.00	0	0
01:30	100	210	58	40	406	179	1002	-719	381	30	III	-35	0.00	0	0
02:00	107	124	58	45	420	181	990	-710	359	81	III	-37	0.00	0	0
02:30	108	122	66	35	413	180	975	-741	311	-32	V1	-12	0.00	0	0
03:00	111	138	66	38	434	187	947	-723	311	-23	V1	-5	0.00	0	0
03:30	121	176	58	36	423	165	935	-723	312	-16	V1	-9	0.00	0	0
04:00	118	126	66	42	427	201	947	-711	305	-24	V1	-8	0.00	0	0
04:30	124	160	66	24	407	171	955	-733	335	-63	avF	-81	0.00	0	0
05:00	131	108	58	37	430	179	919	-682	299	26	III	-14	0.00	0	0
05:30	131	124	58	39	440	191	945	-687	308	-31	II	-81	0.00	0	0
06:00	138	126	58	35	292	159	914	-684	350	32	III	-95	0.00	0	0
06:30	141	108	60	28	390	158	929	-658	354	-34	III	-123	0.00	0	0
07:00	143	132	58	37	433	164	921	-549	290	-82	V6	-59	0.00	0	0
07:30	153	122	68	43	426	167	965	-636	269	-145	III	-119	0.00	0	0
08:00	158	96	56	50	301	183	896	-592	228	-52	II	-82	0.00	0	0
08:30	162	114	58	47	393	252	919	-582	227	-3	III	-87	0.00	0	0
09:00	168	100	56	42	408	196	875	-550	221	-69	III	-113	0.00	0	0
09:30	176	90	90	52	309	228	827	-593	237	-141	V6	-85	0.00	0	0
10:00	183	64	64	39	363	236	800	-635	298	-94	avF	-127	0.00	0	0
10:30	165	98	80	40	341	217	835	-645	318	-133	III	-117	0.00	0	0
11:00	156	110	44	43	320	231	928	-649	410	69	III	-70	0.00	0	0
11:30	149	118	56	43	325	243	1011	-745	447	45	III	-11	0.00	0	0
12:00	140	128	58	43	327	209	1074	-788	472	10	III	-33	0.00	0	0
12:30	136	136	58	42	325	186	1093	-784	452	3	III	-56	0.00	0	0

Median Measurement Summary



Time (Min.)	HR (bpm)	PR Int (mS)	QRS Wid (mS)	QRS Axis (Deg.)	QTC (mS)	P(μV) (Max)	R(μV) (Max)	S(μV) (Min)	T(μV) (Max)	Min. J (μV)	Leads for (J & PJ)	Min. Post JRR Var (μV)	JRR Var (%)	VEB (Counts)	Missed Beats (Counts)
13:00	141	112	66	38	331	196	1116	-818	423	-13	III	-24	0.00	0	0
13:30	132	140	58	36	334	185	1104	-839	422	64	III	-34	0.00	0	0



Name :- Kumar Satyanshu
Refd by :- CORP

Age/Sex:- 38Yrs/M
Date :-23/07/23

Thanks for referral.

REPORT OF USG OF WHOLE ABDOMEN

- Liver** :- Mild enlarged in size (14.3cm)with raised echotexture. No focal or diffuse lesion is seen. IHBR are not dilated. PV is normal in course and calibre with echofree lumen.
- G. Bladder** :- It is normal in shape, size & position. It is echofree & shows no evidence of calculus, mass or sludge.
- CBD** :- It is normal in calibre & is echofree.
- Pancreas** :- Normal in shape, size & echotexture. No evidence of parenchymal / ductal calcification is seen. No definite peripancreatic collection is seen.
- Spleen** :- Normal in size (10.1cm)with normal echotexture. No focal lesion is seen. No evidence of varices is noticed.
- Kidneys** :- Both kidneys are normal in shape, size & position. Sinus as well as cortical echoes are normal. No evidence of calculus, space occupying lesion or hydronephrosis is seen.
Right Kidney measures 9.0cm and Left Kidney measures 9.1cm.
- Ureters** :- Ureters are not dilated.
- U. Bladder**:- It is echofree. No evidence of calculus, mass or diverticulum is seen.
- Prostate** :- Normal in size (11.4cc)& echotexture.
- Others** :- No ascites or abdominal adenopathy is seen.
No free subphrenic / basal pleural space collection is seen.

IMPRESSION:- *Mild Hepatomegaly with Grade I Fatty Liver.
Otherwise Normal Scan.*

*Dr. U. Kumar
MBBS, MD (Radio-Diagnosis)
Consultant Radiologist*



Lab Facility : Unipath House, Besides Sahjanand College, Opp. Kamdhenu Complex, Panjarapole, Ambawadi, Ahmedabad-380015 Gujarat
 Phone: +91-79-49006800 | WhatsApp: 6356005900 | Email: info@unipath.in | Website: www.unipath.in
 Regd. Of. ce : 5th Floor, Doctor House, Nr. Parimal Garden, Ahmedabad-380006 Gujarat
 CIN: UB5195GJ2009PLC057059



30704100447

TEST REPORT

Reg.No : 30704100447	Reg.Date : 24-Jul-2023 12:34	Collection : 24-Jul-2023 12:34
Name : KUMAR SATYANSHU		Received : 24-Jul-2023 12:34
Age : 38 Years	Sex : Male	Report : 24-Jul-2023 13:31
Referred By : AAROGYAM DIAGNOSTICS @ PATNA		Dispatch : 24-Jul-2023 13:51
Referral Dr : □	Status : Final	Location : 41 - PATNA

Test Name	Results	Units	Bio. Ref. Interval
THYROID FUNCTION TEST			
T3 (triiodothyronine)	0.97	ng/mL	0.6 - 1.52
T4 (Thyroxine) <small>CMIA</small>	7.42	µg/dL	5.5 - 11.0
TSH (ultra sensitive) <small>CMIA</small>	3.360	µIU/mL	0.35 - 4.94

Sample Type: Serum

Comments:

Thyroid stimulating hormone (TSH) is synthesized and secreted by the anterior pituitary in response to a negative feedback mechanism involving concentrations of FT3 (free T3) and FT4 (free T4). Additionally, the hypothalamic tripeptide, thyrotropin-releasing hormone (TRH), directly stimulates TSH production. TSH stimulates thyroid cell production and hypertrophy, also stimulate the thyroid gland to synthesize and secrete T3 and T4. Quantification of TSH is significant to differentiate primary (thyroid) from secondary (pituitary) and tertiary (hypothalamus) hypothyroidism. In primary hypothyroidism, TSH levels are significantly elevated, while in secondary and tertiary hypothyroidism, TSH levels are low.

TSH levels During Pregnancy :

- First Trimester : 0.1 to 2.5 µIU/mL
- Second Trimester : 0.2 to 3.0 µIU/mL
- Third trimester : 0.3 to 3.0 µIU/mL

Reference : Carl A.Burtis,Edward R.Ashwood,David E.Bruns. Tietz Textbook of Clinical Chemistry and Molecular Diagnostics. 5th Edition. Philadelphia: WB Saunders,2012:2170

----- End Of Report -----

Dr. Hiral Arora

M.D. Biochemistry
 Reg. No.:- G-32999