



Holistic Health Care

## S. R. MEDICAL INSTITUTE & RESEARCH CENTRE

(A Unit of Katyayani Health Care Pvt. Ltd.)  
Lauries Complex, Namner Road, Near Sai Ka Takiya X-ing, AGRA-1  
Phone : (0562) 4301222 Mob.9359901993  
CIN: U85199UP1997PTC021892



### ULTRASOUND SCAN REPORT

|           |             |      |         |
|-----------|-------------|------|---------|
| Name -    | Hina Gautam | Y /F | 14-6-22 |
| REF. BY - | B.O.B. .    |      |         |

#### LIVER

Is normal in size. Parenchyma hypoechic.  
There are no hypo- or hyperechoic areas seen .  
Intrahepatic and extrahepatic vasculature and  
biliary system is normal . .

#### G. B. -

is normal in size .No calculi or mass seen.

C.B.D. is not dilated .no calculas or mass seen.

#### KIDNEYS -

Both kidney are normal in size , shape and location .  
It is of normal echogenicity. Corticomedullary junction and  
pelvicalyceal system are normal

#### PANCREAS .

Normal in size , shape and echotexture , Pancreatic duct is  
not dilated .

#### SPLEEN -

Is normal in size .shape and echotexture.is normal . .

#### U.B.

Is normal No calculus seen .  
No retro-peritonel mass or Lymphadenopathy seen.  
No free fluid seen in peritoneal cavity..

**IMPRESSION - No obvious abnormality seen**

e-mail : srhospital198@gmail.com katyayanisr\_group@hotmail.com  
website: www.srhospital.org

Not valid for Medicolegal purpose



# S. R. MEDICAL INSTITUTE & RESEARCH CENTRE

(A Unit of Katyayani Health Care Pvt. Ltd.)  
Lauries Complex, Namner Road, Near Sai Ka Takiya X-ing, AGRA-1



## PATHOLOGY REPORT

Balance 3370

|         |                        |         |    |         |     |
|---------|------------------------|---------|----|---------|-----|
| Date    | 14/06/2022             | Srl No. | 21 | Company | OPD |
| Name    | MRS. HINA GAUTAM       | Age     |    | Sex     | F   |
| Ref. By | Dr. C/O BANK OF BARODA |         |    |         |     |

| Test Name                    | Value    | Unit             | Reference Value |
|------------------------------|----------|------------------|-----------------|
| <b>HAEMATOLOGY</b>           |          |                  |                 |
| HAEMOGLOBIN (Hb)             | 14.9     | gm/dl            | 11.5 - 16.4     |
| TLC (Total Leucocyte Count)  | 6800     | /cumm            | 4000 - 11000    |
| DIFFERENTIAL LEUCOCYTE COUNT |          |                  |                 |
| NEUTROPHIL                   | 62       | %                | 45 - 75         |
| LYMPHOCYTE                   | 33       | %                | 20 - 45         |
| EOSINOPHIL                   | 03       | %                | 1 - 6           |
| MONOCYTE                     | 02       | %                | 1 - 10          |
| R B C (Red Blood Cell Count) | 4.74     | Millions/cmm     | 4.2 - 5.4       |
| PLATELET COUNT               | 156      | $\times 10^3/uL$ | 150 - 450       |
| Hct (Hematocrit/PCV)         | 46.5     | %                | 38 - 47         |
| M C V (Mean Corp Volume)     | 98.101   | fL               | 80.0 - 100.0    |
| M C H (Mean Corp Hb)         | 31.435   | pg               | 26.0 - 34.0     |
| M C H C (Mean Corp Hb Conc)  | 32.043   | g/DL             | 31.0 - 37.0     |
| E.S.R. (Wintrobe)            | 15       | mm/1st hr.       | 0.00 - 20       |
| BLOOD GROUP ABO              | 'B'      |                  |                 |
| RH TYPING                    | POSITIVE |                  |                 |

The upper agglutination test for grouping has some limitations.  
For further confirmation Reverse typing Card (Dia clon ABO/D) Method is suggested.

### GLYCATED HAEMOGLOBIN (HbA1c)

| <u>INVESTIGATION</u>            | <u>OBSERVED VALUE</u> | <u>UNIT</u> |
|---------------------------------|-----------------------|-------------|
| GLYCOSYLATED HAMOGLOBIN (HbA1c) | : . 6.0               | %           |
| -----                           |                       |             |
| REFERANGE RANGE (HBA1C) :       |                       |             |
| GOOD CONTROL                    | : 4.5 - 6.4           | %           |

Phone : (0562) 4301222, 9359901993  
e-mail : srhospital98@gmail.com  
katyayanisr\_group@hotmail.com  
website: www.srhospital.org  
CIN: U85199UP1997PTC021892

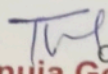
  
Dr. Tanuja Goyal Contd...2  
M.B.B.S., M.D. Path  
Consultant Pathologist

**Not valid for Medicolegal purpose**

All tests have Technical Limitations. Collaborative, Clinicopathological Interpretation is indicated in case of disparity test maybe repeated immediately. Report are to be interpreted by qualified medical specialist. In case of any discrepancy due to machine error or typing error, Please get it rectified immediately.

By soft: 27376519



# S. R. MEDICAL INSTITUTE & RESEARCH CENTRE

(A Unit of Katyayani Health Care Pvt. Ltd.)  
Lauries Complex, Namner Road, Near Sai Ka Takiya X-ing, AGRA-1

## PATHOLOGY REPORT



29-11-2021 02:05:57 PM  
ID: 1154  
Hina Goufarn

Balance 3370

|         |                        |         |    |         |     |
|---------|------------------------|---------|----|---------|-----|
| Date    | 14/06/2022             | Srl No. | 21 | Company | OPD |
| Name    | MRS. HINA GAUTAM       | Age     |    | Sex     | F   |
| Ref. By | Dr. C/O BANK OF BARODA |         |    |         |     |

| Test Name                                 | Value            | Unit | Reference Value |
|---|------------------|------|-----------------|
| FAIR CONTROL                              | : 6.5 - 7.4 %    |      |                 |
| POOR CONTROL                              | : ABOVE 7.5 %    |      |                 |
| REFERANCE RANGE ( AVERAGE BLOOD SUGAR ) : |                  |      |                 |
| EXCELLENT CONTROL                         | : 90-120 MG/DL   |      |                 |
| GOOD CONTROL                              | : 121-150 MG/DL  |      |                 |
| AVERAGE CONTROL                           | : 151-180 MG /DL |      |                 |
| ACTION SUGGESTED                          | : 181-210 MG/DL  |      |                 |
| PANIC VALUE                               | : > 211 MG/DL    |      |                 |

NOTE : AVERAGGE BLOOD SUGAR VALUES IS CALCULATED FROM HBA1C VALUE AND IT INDICATED AVERAGE BLOOD

### BIOCHEMISTRY

|                                 |      |        |             |
|---------------------------------|------|--------|-------------|
| BLOOD GLUCOSE FASTING           | 65.0 | mg/dl  | 70 - 110    |
| BLOOD GLUCOSE PP                | 85.0 | mg/dl  | upto to 140 |
| BLOOD UREA                      | 21.0 | mg/dl  | 13 - 45     |
| SERUM CREATININE                | 0.81 | mg/dl  | 0.5 - 1.2   |
| SERUM URIC ACID                 | 3.11 | mg/dl  | 2.5 - 6.0   |
| SERUM BILIRUBIN                 | 0.78 | mg/dl  | 0.0 - 2.0   |
| CONJUGATED (D. Bilirubin )      | 0.42 | mg/dl  | 0.00 - 0.2  |
| UNCONJUGATED (I. D. Bilirubin ) | 0.36 | mg/dl  | 0.00 - 0.7  |
| SGOT/AST                        | 37.3 | U/L    | 0 - 35      |
| SGPT/ALT                        | 33.8 | U/L    | 0 - 40      |
| ALKALINE PHOSPHATASE            | 78.9 | IU/L   | 25 - 140    |
| Gamma GT                        | 24.5 | U/L    | 7 - 35      |
| TOTAL PROTEIN                   | 6.69 | gm/dl  | 6.0 - 8.6   |
| ALBUMIN                         | 3.41 | gm/ dl | 3.5 - 5.2   |
| GLOBULIN                        | 3.28 | gm/dl  | 2.3 - 3.6   |
| A/G RATIO                       | 1.04 |        | 1.0 - 2.3   |

Phone : (0562) 4301222, 9359901993  
e-mail : srhospital98@gmail.com  
katyayanisr\_group@hotmail.com  
website: www.srhospital.org  
CIN: U85199UP1997PTC021892

Contd...3  
**Dr. Tanuja Goyal**

M.B.B.S., M.D. Path  
Consultant Pathologist

**Not valid for Medicolegal purpose**

All tests have Technical Limitations. Collaborative, Clinicopathological Interpretation is indicated in case of disparity test maybe repeated immediately. Report are to be interpreted by qualified medical specialist. In case of any discrepancy due to machine error or typing error, Please get it rectified immediately.

11-2021  
1154  
Hina



# S. R. MEDICAL INSTITUTE & RESEARCH CENTRE

(A Unit of Katyayani Health Care Pvt. Ltd.)  
Lauries Complex, Namner Road, Near Sai Ka Takiya X-ing, AGRA-1



## PATHOLOGY REPORT

Balance 3370

|         |                        |         |    |         |     |
|---------|------------------------|---------|----|---------|-----|
| Date    | 14/06/2022             | Srl No. | 21 | Company | OPD |
| Name    | MRS. HINA GAUTAM       | Age     |    | Sex     | F   |
| Ref. By | Dr. C/O BANK OF BARODA |         |    |         |     |

### LIPID PROFILE

|                               |       |       |                               |
|-------------------------------|-------|-------|-------------------------------|
| SERUM CHOLESTEROL             | 212.7 | mg/dl | 100 - 202                     |
|                               |       |       | Normal Risk <200 mg/dl        |
|                               |       |       | Borderline Risk 200-239 mg/dl |
|                               |       |       | High Risk > 239 mg/dl         |
| SERUM TRIGLYCERIDES           | 115.8 | mg/dl | 40 - 140                      |
|                               |       |       | Normal Risk <150 mg/dl        |
|                               |       |       | Border Line: 150-199          |
|                               |       |       | High Risk: 200-499            |
|                               |       |       | Very High Risk: >499          |
| HDL CHOLESTEROL               | 48.5  | mg/dl | 42 - 88                       |
| LDL CHOLESTEROL               | 164.2 | mg/dl | 100 - 160                     |
| VLDL                          | 23.16 | mg/dl | 0.00 - 35                     |
| TOTAL / HDL CHOLESTEROL RATIO | 4.386 |       | 0.00 - 4.9                    |
| LDL / HDL CHOLESTEROL RATIO   | 3.386 |       | 0.00 - 3.5                    |

### URINE EXAMINATION REPORT

#### PHYSICAL EXAMINATION

|                  |              |
|------------------|--------------|
| COLOUR           | STRAW TURBID |
| VOLUME           | 30 ml.       |
| SPECIFIC GRAVITY | 1.020        |
| DEPOSIT          | NIL          |

#### CHEMICAL EXAMINATION

|                 |        |
|-----------------|--------|
| REACTION        | 6.5    |
| ALBUMIN         | TRACES |
| SUGAR           | NIL    |
| BILE SALTS (BS) | ABSENT |

Phone : (0562) 4301222, 9359901993  
 e-mail : srhospital98@gmail.com  
 katyayanisr\_group@hotmail.com  
 website: www.srhospital.org  
 CIN: U85199UP1997PTC021892

Contd...4  
**Dr. Tanuja Goyal**  
 M.B.B.S., M.D. Path  
 Consultant Pathologist

Not valid for Medicolegal purpose

All tests have Technical Limitations. Collaborative, Clinicopathological Interpretation is indicated in case of disparity test maybe repeated immediately. Report are to be interpreted by qualified medical specialist. In case of any discrepancy due to machine error or typing error, Please get it rectified immediately.

ysoft 27376519



# S. R. MEDICAL INSTITUTE & RESEARCH CENTRE

(A Unit of Katyayani Health Care Pvt. Ltd.)  
Lauries Complex, Namner Road, Near Sai Ka Takiya X-ing, AGRA-1



## PATHOLOGY REPORT

Balance 3370

|         |                        |         |    |         |     |
|---------|------------------------|---------|----|---------|-----|
| Date    | 14/06/2022             | Srl No. | 21 | Company | OPD |
| Name    | MRS. HINA GAUTAM       | Age     |    | Sex     | F   |
| Ref. By | Dr. C/O BANK OF BARODA |         |    |         |     |

| Test Name         | Value  | Unit | Reference Value |
|-------------------|--------|------|-----------------|
| BILE PIGMENT (BP) | ABSENT |      |                 |
| PHOSPHATE         | ABSENT |      |                 |

### MICROSCOPIC EXAMINATION

|                  |     |      |
|------------------|-----|------|
| PUS CELLS        | 4-6 | /HPF |
| EPITHELIAL CELLS | 1-2 | /HPF |
| RBC'S            | NIL | /HPF |
| CASTS            | NIL |      |
| CRYSTALS         | NIL |      |

### ENDOCRINOLOGY

#### THYROID FUNCTION TEST

|   |       |        |                |
|---|-------|--------|----------------|
| TOTAL T3                                  | 126.7 | ng/dL  | 60.00 - 181.00 |
| TOTAL T4                                  | 4.98  | ug/dL  | 4.5 - 10.9     |
| THYROID STIMULATING HORMONE (TSH)<br>CLIA | 2.44  | uIU/mL | 0.35 - 5.50    |

\*\* End of Report \*\*

Phone : (0562) 4301222, 9359901993  
e-mail : srhospital98@gmail.com  
katyayanisr\_group@hotmail.com  
website: www.srhospital.org  
CIN: U85199UP1997PTC021892

Reported by: MHA

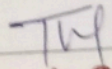
  
Dr. Tanuja Goyal

M.B.B.S., M.D. Path  
Consultant Pathologist

**Not valid for Medicolegal purpose**

All test results are to be interpreted by qualified medical specialist. In case of any discrepancy due to machine error or typing error, Please get it rectified immediately.  
Interpretation is indicated in case of disparity test maybe repeated immediately

5  
Page No: 27376519

29-11-2021 02:05:57 PM

ID: 1154

Age Male  
Years Himanshu Gaurav

|         |               |     |
|---------|---------------|-----|
| HR      | : 73          | bpm |
| P       | : 92          | ms  |
| PR      | : 136         | ms  |
| QRS     | : 71          | ms  |
| QT/QTc  | : 384/425     | ms  |
| PQRS/T  | : 19/41/7     | °   |
| RV5/SVI | : 1.033/0.370 | mV  |

Diagnosis Information:  
Sinus Rhythm  
\*\*\*Normal ECG\*\*\*

Report Confirmed by:

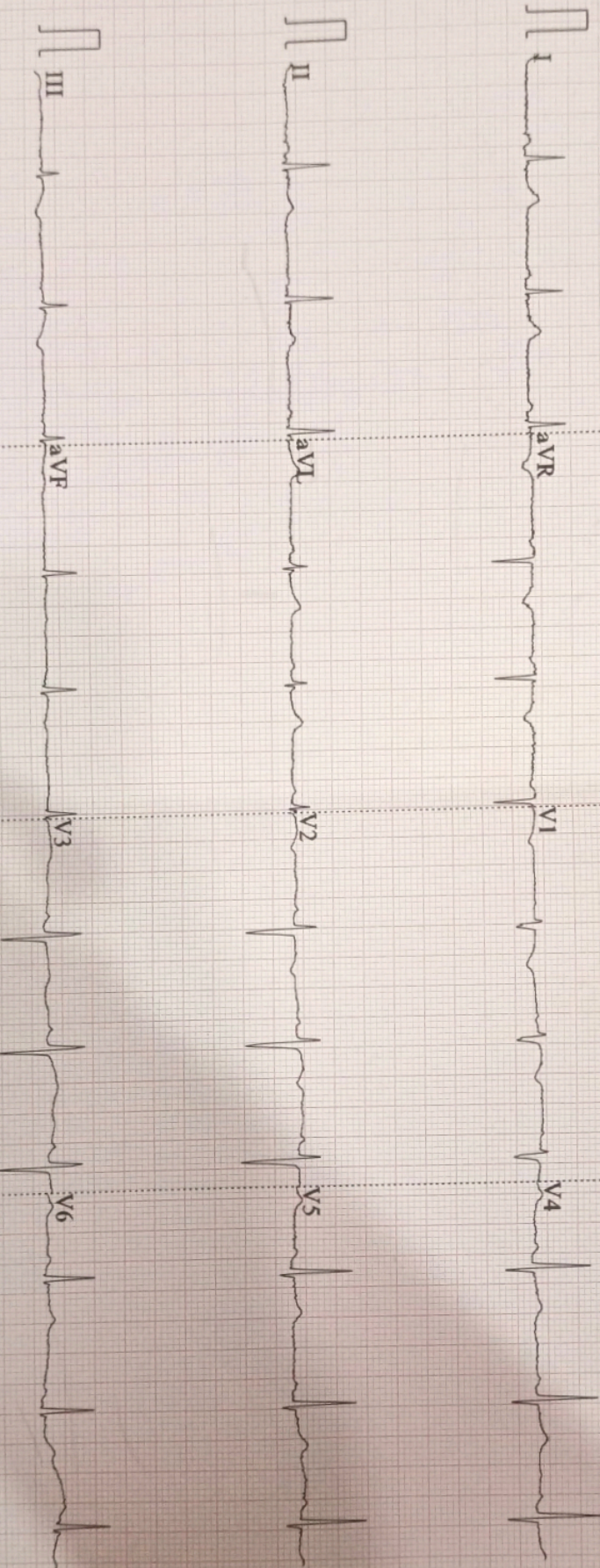

0.67~100Hz AC50 25mm/s 10mm/mV 4\*2.5s 73

V2.02 SEMIP V1.7 S R HOSPITAL, NAMNER ROAD, AGRA