



Aravali Hospital

332, Ambamata Scheme, Udaipur - 313 004
T: 91 294 2430222, 2431222
email : aravalihospital@yahoo.com



गुणवत्ता पूर्ण चिकित्सा सेवाओं के लिये
भारत सरकार की
क्वालिटी काउंसिल ऑफ इण्डिया (QCI-NABH)
द्वारा प्रमाणित

Date : 24/02/2024			
Patient's Name :	MS. VARSHA	Age: 50 yrs	Sex: Female
Ref. By :	Dr. Y.K. BOLIYA		

ULTRA SONOGRAPHY REPORT -UPPER ABDOMEN

Liver	Liver is normal in size, shape, position & contour with normal homogenous echopattern. No evidence of any focal lesion is seen. IHBR are not dilated. Portal vein measures 13 mm. IVC is normal.
Gall bladder	Multiple calculi are seen in GB.
Pancreas	Pancreas is normal in size, shape, position & contour with normal homogenous echo pattern. Pancreatic duct is not dilated.
Spleen	Spleen is normal in size, shape, position and contour with normal homogenous echopattern. Splenic vein is not dilated.
Kidneys	Multiple subcentimeter size cysts seen in both kidneys. Right kidney measures 89x44 mm. Left kidney measures 99x42 mm.
Urinary Bladder	Urinary bladder is well distended with urine & is normal in size, shape & contour with normal & smooth walls.
Uterus	H/O Hysterectomy.

IMPRESSION

Cholelithiasis

Multiple small cysts in both kidneys

Dr. SURESH CHANDRA BASER
MBBS,MD
Consultant Radiologist
(RMC-7219)

Dr. ANAND GUPTA
MBBS,DMRE
Consultant Radiologist
(RMC-17548)

Note: The foetal gender has not been detected nor disclosed to the patient.
This report is not valid for medico legal purpose.
Every report needs to be correlated and interpreted clinically.
In case of any query, investigation may be repeated.



Helpline : 9352 108 108

www.aravalihospital.in

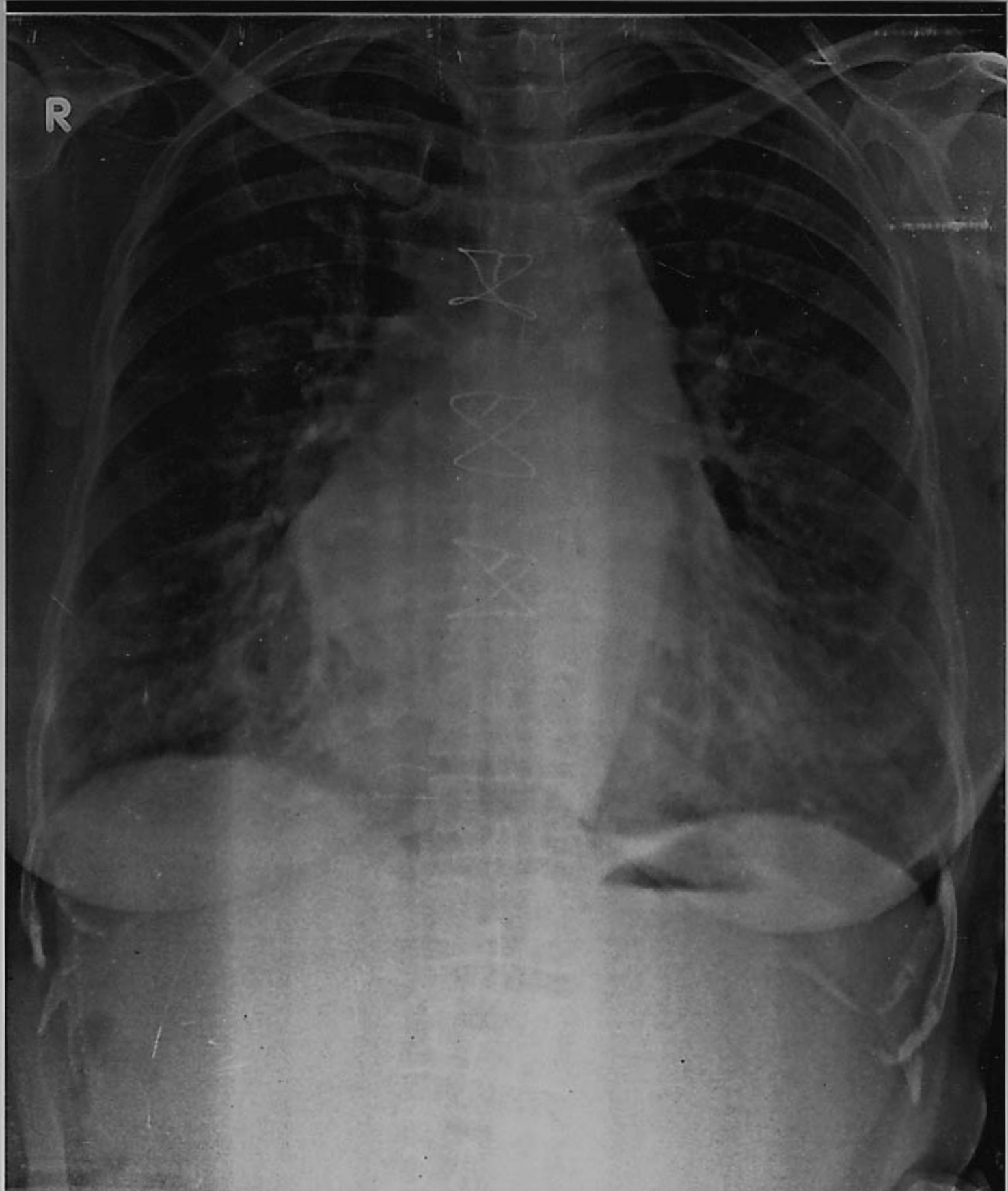

MS. VARSHA PATEL 50YRS BOB F CHEST PA 24-Feb-24 12:05
ARAVALI HOSPITAL, 332 AMBAMATA SCHEME, UDAIPUR

POED/BOB

MARSHA PATEL 50 YRS
Female

2/24/2024 11:44:52 AM

Rate 112 . Age not entered, assumed to be 50 years old for purpose of ECG interpretation
 . Atrial fibrillation.....V-rate 86-156, irreg A-activity
 . Probable left ventricular hypertrophy.....(RaVL+SV3) xQRSd >300

PR 82
 QRSd 324
 QT 443
 QTc

--AXIS--

P 76
 QRS 87
 T

12 Lead; Standard Placement

- ABNORMAL ECG -

Unconfirmed Diagnosis

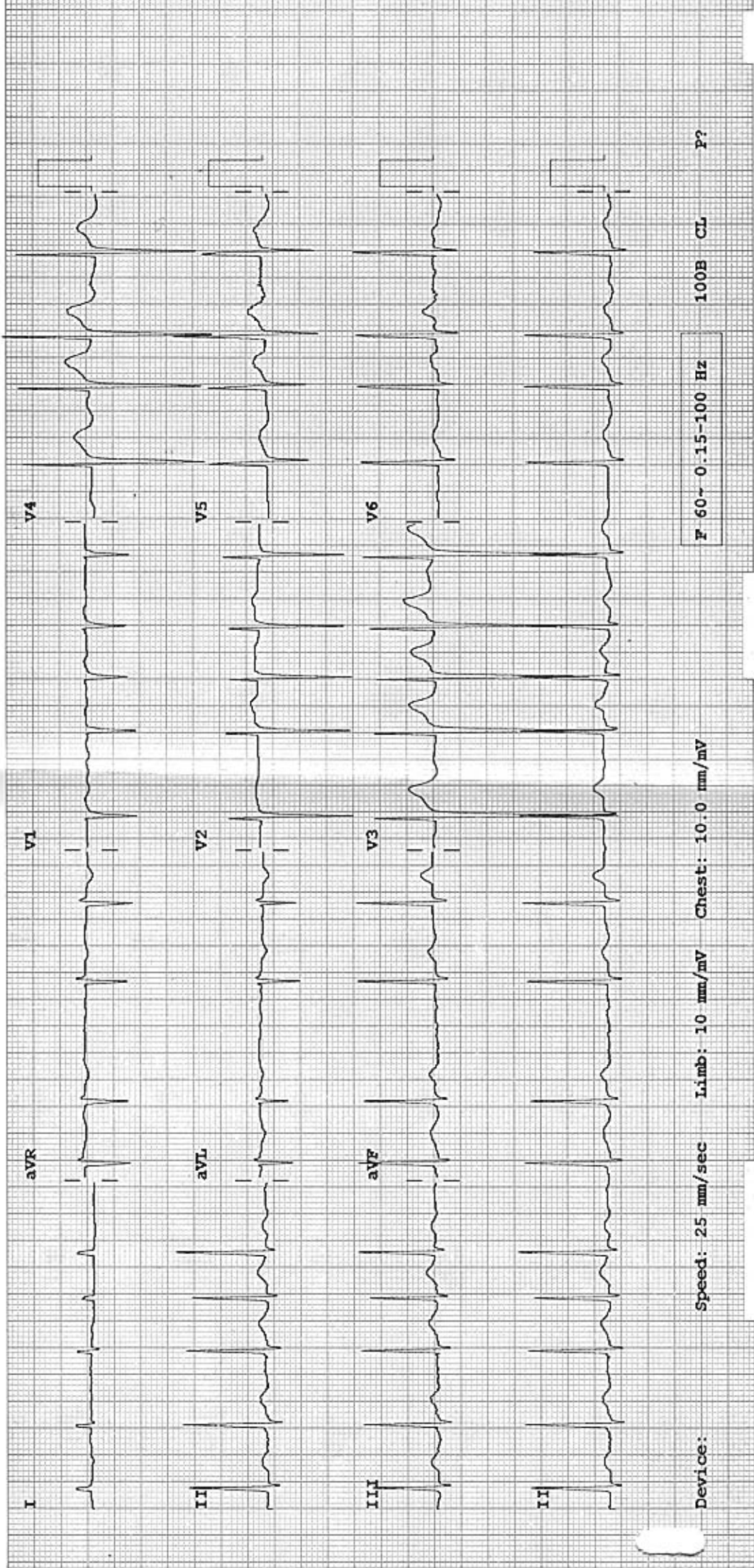

Device:

Speed: 25 mm/sec Limb: 10 mm/mV Chest: 10.0 mm/mV

P 60-- 0.15-100 Hz

100B CL P??



Aravali Hospital

332, Ambamata Scheme, Udaipur - 313 004

T: 91 294 2430222, 2431222

email : aravalihospital@yahoo.com



गुणवत्ता पूर्ण चिकित्सा सेवाओं के लिये
भारत सरकार की
क्वालिटी काउंसिल ऑफ इण्डिया (QCI-NABH)
द्वारा प्रमाणित

LABORATORY REPORT



Name : Mrs VARSHA PATEL	Sex/Age : Female/ 50 Years	H.ID :	Case ID : 40201503564
Ref By :	Dis.Loc. :		Pt ID :
Bill. Loc. : Aravali pathlabs Udaipur			Pt. Loc. :
Registration Date & Time : 24-Feb-2024 17:59	Sample Type : Slide		Ph # :
Sample Date & Time : 24-Feb-2024 17:59	Sample Coll. By :		Ref Id : 112316228
Report Date & Time : 24-Feb-2024 20:35	Acc. Remarks :		Ref Id2 :

Cytopathology Report

Specimen :

Pap smear for cytology (conventional)

Clinical Data :

NA

Macroscopic Examination :

Received single unstained smear.

Microscopic Examination :

See below in diagnosis

Impression :

The Bethesda System (TBS 2014)

Specimen type: Conventional Pap smear.

Specimen adequacy: Satisfactory for evaluation

Transformation zone elements: Not present

Infection associated changes: Trichomonas or Monilia are not seen.

Reactive cellular changes: Nil

Epithelial cell abnormality: Nil

Other cells: Nil

Grossing By :

For test performed on specimens received or collected from non-NSRL locations, it is presumed that the specimen belongs to the patient named or identified as labeled on the container/test request and such verification has been carried out at the point generation of the said specimen by the sender. NSRL will be responsible Only for the analytical part of test carried out. All other responsibility will be of referring Laboratory.

 Dr Khyati Shah
 MD Pathology 2

Helpline : 9352 998198 Printed On : 24-Feb-2024 20:40

www.aravalihospital.in



Aravali Hospital

332, Ambamata Scheme, Udaipur - 313 004
T: 91 294 2430222, 2431222

email : aravalihospital@yahoo.com



गुणवत्ता पूर्ण चिकित्सा सेवाओं के लिये
भारत सरकार की
क्वालिटी काउंसिल ऑफ इण्डिया (QCI-NABH)
द्वारा प्रमाणित

LABORATORY REPORT





Name : Mrs VARSHA PATEL	Sex/Age : Female/ 50 Years	H.ID :	Case ID : 40201503564
Ref By :	Dis.Loc. :		Pt ID :
Bill. Loc. : Aravali pathlabs Udaipur			Pt. Loc. :
Registration Date & Time : 24-Feb-2024 17:59	Sample Type : Slide		Ph # :
Sample Date & Time : 24-Feb-2024 17:59	Sample Coll. By :		Ref Id : 112316228
Report Date & Time : 24-Feb-2024 20:35	Acc. Remarks :		Ref Id2 :

Interpretation/result: Negative for intraepithelial lesion or malignancy.
Pap test is a screening test for cervical cancer with inherent false negative results.

-----End Of Report -----

Grossing By :

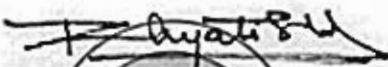
For test performed on specimens received or collected from non-NSRL locations, it is presumed that the specimen belongs to the patient named or identified as labeled on the container/test request and such verification has been carried out at the point generation of the said specimen by the sender. NSRL will be responsible Only for the analytical part of test carried out. All other responsibility will be of referring Laboratory.

 Dr Khyati Shah
 MD Pathology

Helpline : 9352 198 198 Printed On : 24-Feb-2024 20:40

www.aravalihospital.in



Aravali Hospital

332, Ambamata Scheme, Udaipur - 313 004
T: 91 294 2430222, 2431222
email : aravalihospital@yahoo.com



गुणवत्ता पूर्ण चिकित्सा सेवाओं के लिये
भारत सरकार की
क्वालिटी काउंसिल ऑफ इण्डिया (QCI-NABH)
द्वारा प्रमाणित

Name Ms. VARSHA PATEL	Visit Date & Time 24/02/2024	PATIENT ID 112316228
Age 50 Yrs Sex Female	Test Authenticated at : 24/02/2024 17:35:23	Ref. By



HAEMATOLOGY

Test Name	Value	Status	Unit	Biological Ref Interval
HAEMOGLOBIN (HB)	13.9		gm %	11.0 - 16.0
RBC Count	4.68		X10 ⁶ /UL	3.50 - 5.50
PCV	39.8		%	36.0 - 48.0
MEAN CORP. VOLUME (MCV)	85.0		fL	80.0 - 99.0
MEAN CORP. HB (MCH)	29.6		pg	27.0 - 32.0
MEAN CORP. HB CON. (MCHC)	34.8		g/dL	32.0 - 36.0
RDW-CV	12.9		%	11.0 - 16.0
RDW-SD	42.3		fl	35.0 - 56.0
TLC Count	6.24		/cmm	4.00 - 11.00
Differential Leucocyte Count (DLC)				
POLYMORPH	74		%	45 - 75
LYMPHOCYTE	19	L	%	20 - 45
EOSINOPHIL	02		%	01 - 06
MONOCYTE	05		%	01 - 10
BASOPHIL	00		%	00 - 01
TOTAL PLATELET COUNT	134	L	x10 ³ /uL	150 - 450
MPV	13.3	H		7.4 - 10.4
PDW	15.9		%	10.0 - 17.0
PCT	0.2		%	0.1 - 0.3
P-LCR	52.3	H	%	11.0 - 45.0
P-LCC	70.0			30.0 - 90.0
ESR	25	H	mm/Ist hr.	0 - 20



DR. NARENDRA MOGRA
RMC NO5394



Aravali Hospital

332, Ambamata Scheme, Udaipur - 313 004
T: 91 294 2430222, 2431222
email : aravalihospital@yahoo.com



गुणवत्ता पूर्ण चिकित्सा सेवाओं के लिये
भारत सरकार की
क्वालिटी काउंसिल ऑफ इण्डिया (QCI-NABH)
द्वारा प्रमाणित

Name Ms. VARSHA PATEL	Visit Date & Time 24/02/2024	PATIENT ID 112316228
Age 50 Yrs Sex Female	Test Authenticated at : 24/02/2024 17:35:23	Ref. By



HAEMATOLOGY

Test Name	Value	Status	Unit	Biological Ref Interval
-----------	-------	--------	------	-------------------------

Blood Group (ABORH)	'B'	POSITIVE		
---------------------	-----	----------	--	--



DR. NARENDRA MOGRA
RMC NO5394



Aravali Hospital

332, Ambamata Scheme, Udaipur - 313 004
T: 91 294 2430222, 2431222
email : aravalihospital@yahoo.com



गुणवत्ता पूर्ण चिकित्सा सेवाओं के लिये
भारत सरकार की
क्वालिटी काउंसिल ऑफ इण्डिया (QCI-NABH)
द्वारा प्रमाणित

Name Ms. VARSHA PATEL	Visit Date & Time 24/02/2024	PATIENT ID 112316228
Age 50 Yrs Sex Female	Test Authenticated at : 24/02/2024 17:35:23	Ref. By



Test Name	Value	Status	Unit	Biological Ref Interval
-----------	-------	--------	------	-------------------------

LIPID PROFILE

CHOLESTEROL TOTAL	157.00		mg/dl	<200.00
TRIGLYCERIDES	53.00		mg/dl	0.00 - 200.00
HDL CHOLESTEROL	31.40		mg/dl	30.00 - 65.00
LDL CHOLESTROL	115.00	H	mg/dl	35.00 - 100.00
VLDL CHOLESTEROL	11.00	L	mg/dl	12.00 - 35.00
CHOLESTEROL TOTAL / HDL RATIO	5.00	H		0.00 - 4.90
CHOLESTEROL LDL / HDL RATIO	3.66			0.00 - 5.00



DR. NARENDRA MOGRA
RMC NO5394



Aravali Hospital

332, Ambamata Scheme, Udaipur - 313 004
T: 91 294 2430222, 2431222
email : aravalihospital@yahoo.com



गुणवत्ता पूर्ण चिकित्सा सेवाओं के लिये
भारत सरकार की
क्वालिटी काउंसिल ऑफ इण्डिया (QCI-NABH)
द्वारा प्रमाणित

Name Ms. VARSHA PATEL	Visit Date & Time 24/02/2024	PATIENT ID 112316228
Age 50 Yrs Sex Female	Test Authenticated at : 24/02/2024 17:35:23	Ref. By



Test Name	Value	Status	Unit	Biological Ref Interval
-----------	-------	--------	------	-------------------------

LIVER FUNCTION TEST (LFT)

BILIRUBIN-TOTAL	1.03		mg/dl	0.20 - 1.20
BILIRUBIN-DIRECT	0.48	H	mg/dl	0.00 - 0.25
BILIRUBIN-INDIRECT	0.55	H	mg/dl	0.10 - 0.40
SGOT-AST	32.38		U/L	0.00 - 35.00
SGPT-ALT	25.40		U/L	0.00 - 45.00
ALKALINE PHOSPHATASE	81.00		IU/L	35.00 - 129.00
PROTIEN-TOTAL	7.01		gm/dl	6.00 - 8.50
ALBUMIN	4.20		gm/dl	3.50 - 5.20
GLOBULIN	2.81		gm/dl	2.50 - 4.00
A:G RATIO	1.49			1.10 - 2.20



DR. NARENDRA MOGRA
RMC NO5394



Aravali Hospital

332, Ambamata Scheme, Udaipur - 313 004
T: 91 294 2430222, 2431222
email : aravalihospital@yahoo.com



गुणवत्ता पूर्ण चिकित्सा सेवाओं के लिये
भारत सरकार की
क्वालिटी काउंसिल ऑफ इण्डिया (QCI-NABH)
द्वारा प्रमाणित

Name Ms. VARSHA PATEL	Visit Date & Time 24/02/2024	PATIENT ID 112316228
Age 50 Yrs Sex Female	Test Authenticated at : 24/02/2024 17:35:23	Ref. By



BIOCHEMISTRY

Test Name	Value	Status	Unit	Biological Ref Interval
BLOOD SUGAR (FASTING)	67.3		mg/dl	60.0 - 110.0
BLOOD SUGAR (PP)	129.6		mg/dl	110.0 - 140.0
CREATININE	0.59		mg/dl	0.50 - 1.30
URIC ACID	6.31		mg/dl	2.60 - 7.20
BUN	12.00		mg/dl	7.00 - 22.00



DR. NARENDRA MOGRA
RMC NO5394



Aravali Hospital

332, Ambamata Scheme, Udaipur - 313 004
T: 91 294 2430222, 2431222
email : aravalihospital@yahoo.com



गुणवत्ता पूर्ण चिकित्सा सेवाओं के लिये
भारत सरकार की
क्वालिटी काउंसिल ऑफ इण्डिया (QCI-NABH)
द्वारा प्रमाणित

Name Ms. VARSHA PATEL	Visit Date & Time 24/02/2024	PATIENT ID 112316228
Age 50 Yrs Sex Female	Test Authenticated at : 24/02/2024 17:35:23	Ref. By



BIOCHEMISTRY

Test Name	Value	Status	Unit	Biological Ref Interval
HBA1C				
GLYCOSYLATED HAEMOGLOBIN-A1C	5.50		%	Below 6.5% : Good Control 6.5% - 7% : Fair Control 7.0% - 8% : Unsatisfactory Control >8% Poor Control
AVERAGE BLOOD GLUCOSE (ABG) Method: Derived from HbA1c Value	111.15		%	90 - 120 Good Control 121 - 150 Fair Control 151 - 180 Unsatisfactory Control > 180 Poor Control



DR. NARENDRA MOGRA
RMC NO5394



Aravali Hospital

332, Ambamata Scheme, Udaipur - 313 004

T: 91 294 2430222, 2431222

email : aravalihospital@yahoo.com



गुणवत्ता पूर्ण चिकित्सा सेवाओं के लिये
भारत सरकार की
क्वालिटी काउंसिल ऑफ इण्डिया (QCI-NABH)
द्वारा प्रमाणित

Name Ms. VARSHA PATEL	Visit Date & Time 24/02/2024	PATIENT ID 112316228
Age 50 Yrs Sex Female	Test Authenticated at : 24/02/2024 17:35:23	Ref. By



IMMUNOLOGY

Test Name	Value	Status	Unit	Biological Ref Interval
T3	0.94		ng/ml	0.87 - 1.78
T4	9.89		ug/dl	4.82 - 15.65
TSH	6.178	H	micro U/ml	0.340 - 5.600

TSH levels may be affected by acute illness and drugs like dopamine and gluco corticoids.

Low or undetectable TSH is suggestive of Grave's disease

TSH between 5.5 to 15.0 with normal T3,T4 indicates impaired thyroid hormone or subclinical hypothyroidism or normal T3,T4 with slightly low TSH suggests subclinical hyperthyroidism

TSH suppression does not reflect severity of hyperthyroidism therefore, measurement of FT3,FT4 is important.

Free T3 is first hormone to increase in early hyperthyroidism.

Only TSH level can prove to be misleading in patients on treatment.

Therefore Free T3, Free T4 along with TSH should be checked.

During pregnancy clinically T3T4 can be high and TSH can be slightly low.



DR. NARENDRA MOGRA
RMC NO5394



Aravali Hospital

332, Ambamata Scheme, Udaipur - 313 004
T: 91 294 2430222, 2431222
email : aravalihospital@yahoo.com



गुणवत्ता पूर्ण चिकित्सा सेवाओं के लिये
भारत सरकार की
क्वालिटी काउंसिल ऑफ इण्डिया (QCI-NABH)
द्वारा प्रमाणित

Name Ms. VARSHA PATEL	Visit Date & Time 24/02/2024	PATIENT ID 112316228
Age 50 Yrs Sex Female	Test Authenticated at : 24/02/2024 17:35:23	Ref. By



CLINICAL PATHOLOGY

Test Name	Value	Status	Unit	Biological Ref Interval
-----------	-------	--------	------	-------------------------

URINE EXAMINATION

PHYSICAL EXAMINATION

QUANTITY	20
COLOUR	PALE YELLOW
SPECIFIC GRAVITY	QNS
APPEARANCE	CLEAR
DEPOSITS	NIL
PH	ACIDIC

CHEMICAL EXAMINATION

ALBUMIN	NIL
SUGAR	NIL

MICROSCOPY EXAMINATION

EPITHELIAL CELLS	1-2	/HPF
PUS CELLS	1-2	/HPF
RBC'S	NIL	/HPF
CASTS	ABSENT	
CRYSTALS	ABSENT	
BACTERIA	NIL	
YEAST CELLS	NIL	
TRICHOMONAS VAGINALIS	NIL	
SPERMATOZOA	NIL	
OTHERS	NIL	



DR. NARENDRA MOGRA
RMC NO5394
DR. HUSSAIN ALI RANGWALA



Aravali Hospital

332, Ambamata Scheme, Udaipur - 313 004
T: 91 294 2430222, 2431222
email : aravalihospital@yahoo.com



गुणवत्ता पूर्ण चिकित्सा सेवाओं के लिये
भारत सरकार की
क्वालिटी काउंसिल ऑफ इण्डिया (QCI-NABH)
द्वारा प्रमाणित

Name Ms. VARSHA PATEL	Visit Date & Time 24/02/2024	PATIENT ID 112316228
Age 50 Yrs Sex Female	Test Authenticated at : 24/02/2024 17:35:23	Ref. By



CLINICAL PATHOLOGY

Test Name	Value	Status	Unit	Biological Ref Interval
URINE SUGAR FASTING SampleType URINE	NIL			

*** End of Report ***



DR. NARENDRA MOGRA
RMC NO5394
DR. HUSSAIN ALI RANGWALA