

LETTER OF APPROVAL / RECOMMENDATION

To,

The Coordinator,  
Mediwheel (Arcofemi Healthcare Limited)  
Helpline number: 011- 41195959

Dear Sir / Madam,

**Sub: Annual Health Checkup for the employees of Bank of Baroda**

This is to inform you that the following employee wishes to avail the facility of Cashless Annual Health Checkup provided by you in terms of our agreement.

PARTICULARS	EMPLOYEE DETAILS
NAME	MR. KUMAR VISHAL
EC NO.	111050
DESIGNATION	CREDIT
PLACE OF WORK	NEW DELHI, GREATER KAILASH II
BIRTHDATE	01-10-1987
PROPOSED DATE OF HEALTH CHECKUP	26-03-2022
BOOKING REFERENCE NO.	21M111050100015648E

This letter of approval / recommendation is valid if submitted along with copy of the Bank of Baroda employee id card. This approval is valid from **17-03-2022** till **31-03-2022** The list of medical tests to be conducted is provided in the annexure to this letter. Please note that the said health checkup is a **cashless facility** as per our tie up arrangement. We request you to attend to the health checkup requirement of our employee and accord your top priority and best resources in this regard. The EC Number and the booking reference number as given in the above table shall be mentioned in the invoice, invariably.

We solicit your co-operation in this regard.

Yours faithfully,

Sd/-

**Chief General Manager  
HRM Department  
Bank of Baroda**

(Note: This is a computer generated letter. No Signature required. For any clarification, please contact Mediwheel (Arcofemi Healthcare Limited))

भारत सरकार  
GOVERNMENT OF INDIA

विशाल कुमार  
Vishal Kumar  
जन्म तिथि/DOB: 01/10/1987  
पुरुष / MALE



2593 7950 9824

आधार-आम आदमी का अधिकार

भारतीय विशिष्ट पहचान प्राधिकरण  
UNIQUE IDENTIFICATION AUTHORITY OF INDIA

पता:  
आत्मज: बिनोद कुमार  
चौधरी, 24, नया दुर्गा स्थान  
के सामने, सुल्तानगंज,  
भागलपुर,  
बिहार - 813213

Address:  
S/O: Binod Kumar Choudhary, 24,  
opp. new durga sthan, Sultanganj,  
Bhagalpur,  
Bihar - 813213

2593 7950 9824

Aadhaar-Aam Admi ka Adhikar



# Aakash Hospital™

Care with concern

(A unit of Dr. Gaba & Associates Medicare Pvt. Ltd.)



90/43, Malviya Nagar, New Delhi-110017  
#011 40501000 (100 Lines), 9871027922  
info@aakashhospital.com, www.aakashhospital.com

Lab Reg. No. : 2203260036	Date / Time : 26/03/2022
Patient Name : Mr. KUMAR VISHAL	UHID No. : MED 4
Age / Sex : 34 Yrs. / Male	IPD No. :
Consultant :	Collection Time : 26/03/2022 4:21:24 pm
Phone No. : 0000000000	Reporting Date & Time : 26/03/2022 4:55:00 pm

Test Name	Observed Values	Unit	Biological Reference Range
<b>Lab</b>			
<b>COMPLETE HAEMOGRAM</b>			
HAEMOGLOBIN (HB) Photometric Light Absorbance	14.0	gm/dl	13.0 - 17.0
TOTAL LEUCOCYTE COUNT (TLC) Volumetric Impedence	4500	/cumm	4000 - 11000
<b>DIFFERENTIAL LEUCOCYTE COUNT</b>			
NEUTROPHILS Flowcytometry/ Microscopy	47	%	40 - 80
LYMPHOCYTES Flowcytometry / Microscopy	46 H	%	20 - 40
EOSNOPHILS Flowcytometry / Microscopy	2	%	01 - 06
MONOCYTES Flowcytometry / Microscopy	5	%	2 - 10
BASOPHILS Flowcytometry/ Microscopy	0	%	0 - 1
RBC COUNT Volumetric/ Impedence	4.5	Millions/cmm	4.5 - 5.5
P.C.V / HAEMATOCRIT Histogram Calculated	41.6	%	40 - 50
MCV Electric Impedence	91.0	cubic micron	83 - 101
MCH Calculated	30.6	Pg	27.0 - 32.0
MCHC Calculated	33.7	g/dl	31.5 - 34.3
PLATELET COUNT Volumetric Impedence	1.99	Lakh/cumm	1.50 - 4.10
RDW CV Histogram	13.4	%	
ERYTHROCYTE SEDIMENTATION RATE ( Westregen Method)	16 H	mm/hr	0-15

{{End of Report}}

Priya

PREPARED BY

Priya

VERIFIED BY

Dr. MEENA METRE  
MBBS, MD



# Aakash Hospital™

Care with concern

(A unit of Dr. Gaba & Associates Medicare Pvt. Ltd.)



90/43, Malviya Nagar, New Delhi-110017  
#011 40501000 (100 Lines), 9871027922  
info@aakashhospital.com, www.aakashhospital.com

Lab Reg. No. : 2203260036	Date / Time : 26/03/2022
Patient Name : Mr. KUMAR VISHAL	UHID No. : MED 4
Age / Sex : 34 Yrs. / Male	IPD No. :
Consultant :	Collection Time : 26/03/2022 4:21:24 pm
Phone No. : 0000000000	Reporting Date & Time : 26/03/2022 4:55:00 pm

Test Name	Observed Values	Unit	Biological Reference Range
<b>Lab</b>			
<b>LFT ( LIVER FUNCTION TEST )</b>			
BILIRUBIN-TOTAL	0.3	mg /dl	0-2.0
Diazo			
BILIRUBIN-DIRECT	0.2	mg /dl	0.0 - 0.4
Diazo			
BILIRUBIN INDIRECT	0.1 L	mg/dL	0.2 - 1.2
Calculated			
TOTAL PROTEIN	6.8	g/dL	6.4 - 8.3
Biuret			
ALBUMIN	4.2	g/dL	3.5 - 5.2
BCG			
GLOBULIN	2.6	g/dL	1.8 - 3.6
Calculated			
A/G Ratio	1.6	%	1.1 - 2.2
Calculated			
SGOT	35	U/L	0 - 35
IFCC			
SGPT	42	U/L	0 - 45
IFCC			
ALKALINE PHOSPHATE	96	U/L	53 - 128
AMP			
GGTP	58 H	U/L	0 - 55
Glupa-C			

### INTERPRETATION :

In an asymptomatic patient, Non alcoholic fatty liver disease (NAFLD) is the most common cause of increased AST, ALT levels. NAFLD is considered as hepatic manifestation of metabolic syndrome. In most type of liver disease, ALT activity is higher than that of AST; exception may be seen in Alcoholic Hepatitis, Hepatic Cirrhosis, and Liver neoplasia. In known cases of Chronic Liver disease due to Viral Hepatitis B & C, Alcoholic liver disease or NAFLD, Enhanced liver fibrosis (ELF) test may be used to evaluate liver fibrosis. In a patient with Chronic Liver disease, AFP and Des-gamma carboxyprothrombin (DCP)/PIVKA II can be used to assess risk for development of Hepatocellular Carcinoma.

{{End of Report}}

Priya

PREPARED BY

Priya

VERIFIED BY

Dr. MEENA METRE  
MBBS, MD



# Aakash Hospital™

Care with concern

(A unit of Dr. Gaba & Associates Medicare Pvt. Ltd.)



90/43, Malviya Nagar, New Delhi-110017  
#011 40501000 (100 Lines), 9871027922  
info@akashhospital.com, www.akashhospital.com

Lab Reg. No. : 2203260036	Date / Time : 26/03/2022
Patient Name : Mr. KUMAR VISHAL	UHID No. : MED 4
Age / Sex : 34 Yrs. / Male	IPD No. :
Consultant :	Collection Time : 26/03/2022 4:21:24 pm
Phone No. : 0000000000	Reporting Date & Time : 26/03/2022 4:56:00 pm

Test Name	Observed Values	Unit	Biological Reference Range
<b>LIPID PROFILE</b>			
<b>Lab</b>			
TOTAL CHOLESTEROL CHOD-PAP	185.0	mg/dL	0 - 200
TRIGLYCERIDES GPO	136.0	mg/dL	0 - 161
HDL CHOLESTEROL DIRECT	44.0	mg/dl	35 - 79
VLDL CHOLESTROL Calculated	27.2	mg /dl	0-40
LDL CHOLESTEROL Calculated	113.8 H	mg/dl	0 - 100
CHOL/HDL RATIO Calculated	4.2 H	Ratio	0.0 - 3.5
LDL/HDL Ratio Calculated	2.6	Ratio	0 - 3

**INTERPRETATION :**

NATIONAL LIPID ASSOCIATION RECOMMENDATION in mg/dl	TOTAL CHOLESTROL in mg/dl	TRIGLYCERIDE in mg/dl	LDL CHOLESTROL in mg/dl	NON HDL CHOLESTROL(NLA-2014)
OPTIMAL	<200	<150	<100	<130
ABOVE OPTIMAL	---	---	100-129	130-159
BORDERLINE HIGH	200 -239	150-199	130--159	160--189
HIGH	>=240	200-499	160--189	190--219
VERY HIGH	---	>=500	> =190	>=220

A lipid panel is a common blood test that healthcare providers use to monitor and screen for your risk of cardiovascular disease. The panel includes three measurements of your cholesterol levels and a measurement of your triglycerides.

**SPECIAL NOTE : 12 HRS FASTING REQUIRED**

{{End of Report}}

Priya  
PREPARED BY

Priya  
VERIFIED BY

Dr. MEENA METRE  
MBBS, MD



# Aakash Hospital™

Care with concern

(A unit of Dr. Gaba & Associates Medicare Pvt. Ltd.)



90/43, Malviya Nagar, New Delhi-110017  
#011 40501000 (100 Lines), 9871027922  
info@aakashhospital.com, www.aakashhospital.com

Lab Reg. No. : 2203260036	Date / Time : 26/03/2022
Patient Name : Mr. KUMAR VISHAL	UHID No. : MED 4
Age / Sex : 34 Yrs. / Male	IPD No. :
Consultant :	Collection Time : 26/03/2022 4:21:24 pm
Phone No. : 0000000000	Reporting Date & Time : 26/03/2022 4:54:00 pm

Test Name	Observed Values	Unit	Biological Reference Range
<b>Biochemistry</b>			
<b>UREA SERUM</b> UREA Urease - GLDH	25.2	mg/dl	15 - 45
<b>URIC ACID (SERUM)</b> URIC ACID Uricase	5.5	mg/dl	3.5 - 7.2
<b>Lab</b>			
<b>BLOOD UREA NITROGEN (BUN)</b> BLOOD UREA NITROGEN Calculated	11.8	mg/dl	6.0 - 20
<b>CREATININE</b> CREATININE Enzymatic	0.9	mg/dl	0.7 - 1.3

{{End of Report}}

Priya  
PREPARED BY

Priya  
VERIFIED BY

  
Dr. MEENA METRE  
MBBS, MD



# Aakash Hospital™

Care with concern

(A unit of Dr. Gaba & Associates Medicare Pvt. Ltd.)



90/43, Malviya Nagar, New Delhi-110017  
#011 40501000 (100 Lines), 9871027922  
info@aakashhospital.com, www.aakashhospital.com

Lab Reg. No. : 2203260036	Date / Time : 26/03/2022
Patient Name : Mr. KUMAR VISHAL	UHID No. : MED 4
Age / Sex : 34 Yrs. / Male	IPD No. :
Consultant :	Collection Time : 26/03/2022 4:21:24 pm
Phone No. : 0000000000	Reporting Date & Time : 26/03/2022 4:54:00 pm

Test Name	Observed Values	Unit	Biological Reference Range
-----------	-----------------	------	----------------------------

**Hba1c (Glycosylated Hemoglobin)**  
HBA1C  
Immunoturbidimetric

### Biochemistry

5.7

%

4.0 -6.0

### RECOMMENDED NGSP GUIDELINES FOR HbA1C LEVELS :

- Non - Diabetic 4.0 % - 6.0%
- Target for diabetics : < 7 %
- Therapeutic action required > 8 %

### COMMENT

The A1C test is a common blood test used to diagnose type 1 and type 2 diabetes. If you're living with diabetes, the test is also used to monitor how well you're managing blood sugar levels.  
The A1C test is also called the glycated hemoglobin, glycosylated hemoglobin, hemoglobin A1C or HbA1c test. An A1C test result reflects your average blood sugar level for the past two to three months.

**BLOOD GLUCOSE (PP)**  
BLOOD GLUCOSE (PP)  
GOD-POD

### Lab

107

mg /dl

70-140

**BLOOD GLUCOSE FASTING (FBS )**  
BLOOD GLUCOSE (FASTING)  
GOD-POD

93

mg /dl

70-110

{{End of Report}}

Priya  
PREPARED BY

Priya  
VERIFIED BY

Dr. MEENA METRE



# Aakash Hospital™

Care with concern

(A unit of Dr. Gaba & Associates Medicare Pvt. Ltd.)



90/43, Malviya Nagar, New Delhi-110017  
#011 40501000 (100 Lines), 9871027922  
info@aakashhospital.com, www.aakashhospital.com

Lab Reg. No. : 2203260036	Date / Time : 26/03/2022
Patient Name : Mr. KUMAR VISHAL	UHID No. : MED 4
Age / Sex : 34 Yrs. / Male	IPD No. :
Consultant :	Collection Time : 26/03/2022 4:21:24 pm
Phone No. : 0000000000	Reporting Date & Time : 26/03/2022 4:54:00 pm

Test Name	Observed Values	Unit	Biological Reference Range
<b>URINE ROUTEIN AND MICROSCOPY</b>	<b>Pathology</b>		
<b>PHYSICAL EXAMINATION</b>			
VOLUME	40	ml	
COLOUR/APPEARANCE	Pale Yellow		Pale Yellow
TRANSPARENCY	Clear		Clear
PH	6.0		6.0 - 7.5
SPECIFIC GRAVITY	1.015		1.005-1.030
Bromothymol blue indicator			
<b>CHEMICAL EXAMINATION</b>			
URINE GLUCOSE	Negative		Negative
GOD - POD	Negative		Negative
URINE PROTEIN	Negative		Negative
Tetrabromophenol blue	Negative		Negative
URINE KETONE BODIES/ACETONE	Negative		Negative
Sodium nitroprusside	Negative		Negative
BLOOD	Negative		Negative
Peroxidase	Negative		Negative
LEUKOCYTES	Negative		Negative
Esterase	Negative		Negative
NITRITE	Negative		Negative
Tetrahydrbenzo(h) quinolin	Negative		Negative
BILIRUBIN	Negative		Negative
Diazotized dichloraniline	0.8		0.2 - 1.0
UROBILINOGEN			
Ehrlich reaction			
<b>MICROSCOPIC EXAMINATION</b>			
PUS CELLS	4-6	/HPF	0 - 9
RBC'S	Nil	/HPF	0 - 4
EPITHELIAL CELLS	6-8	/HPF	0 - 4
BACTERIA	Absent	/HPF	Absent
CRYSTALS	Absent	/HPF	Absent
CASTS	Absent	/LPF	Absent
YEAST CELL	Absent		Absent
OTHERS	Absent		NIL

{{End of Report}}

Priya

PREPARED BY

Priya

VERIFIED BY

Dr. MEENA METRE





# Aakash Hospital™

Care with concern

(A unit of Dr. Gaba & Associates Medicare Pvt. Ltd.)



90/43, Malviya Nagar, New Delhi-110017  
#011 40501000 (100 Lines), 9871027922  
info@aakashhospital.com, www.aakashhospital.com

Lab Reg. No. : 2203260036	Date / Time : 26/03/2022
Patient Name : Mr. KUMAR VISHAL	UHID No. : MED 4
Age / Sex : 34 Yrs. / Male	IPD No. :
Consultant :	Collection Time : 26/03/2022 4:21:24 pm
Phone No. : 0000000000	Reporting Date & Time : 26/03/2022 4:57:00 pm

Test Name	Observed Values	Unit	Biological Reference Range
BLOOD GROUP	Lab		
BLOOD GROUP	"A"		
RH TYPING	POSITIVE		
	{{End of Report}}		

Priya  
PREPARED BY

Priya  
VERIFIED BY

Dr. MEENA METRE



# Aakash Hospital™

Care with concern

(A unit of Dr. Gaba & Associates Medicare Pvt. Ltd.)



90/43, Malviya Nagar, New Delhi-110017  
#011 40501000 (100 Lines), 9871027922  
info@aakashhospital.com, www.aakashhospital.com

PATIENT NAME : MR. KUMAR VISHAL 2

REG No : 3445

UID No : 101518588

REF. BY Dr. : AAKASH HOSPITAL

AGE / SEX : 34 Years / M

REG.DATE/TIME : 26/03/2022

PRINT DATE : 30/03/2022

AREA : SAKET



## HORMONE

### Investigation

### Result

### Unit

### Biological Reference Interval

T3 SERUM (CLIA)

1.65

nmol/L

0.92 - 2.79

T4 SERUM (CLIA)

99.07

nmol/L

58.1 - 140.6

TSH SERUM (CLIA)

2.79

uIU/ml

0.35 - 5.5

REFERANCE RANGE FOR Children

1-4 days : 1.00-39.00

5 days-5 months : 1.7 - 9.1

5 months - 20 years : 0.70 - 6.40

Remarks :

(1) 4.2 to 15  $\mu$ IU/mL - Correlate clinically as physiological and other factors may falsely elevate TSH level. (2) TSH Values may be transiently altered because of non thyroidal illness. (3) Some drugs may decrease TSH values, e.g., L-dopa, Glucocorticoids. (4) Some drugs may increase TSH values, e.g., Iodine, Lithium, Amiodarone. Abbreviations.

PROSTATIC SPECIFIC ANTIGEN CLIA (TOTAL), SERUM

0.48

ng/ml

0 - 4



*Sherry Khanna*

Dr. Sherry Khanna  
DNB(Pathology)  
Head-Lab



# Aakash Hospital™

Care with concern

(A unit of Dr. Gaba & Associates Medicare Pvt. Ltd.)



90/43, Malviya Nagar, New Delhi-110017  
#011 40501000 (100 Lines), 9871027922  
info@aakashhospital.com, www.aakashhospital.com

PATIENT NAME : MR. KUMAR VISHAL 2  
REG No : 3445  
UID No : 101518588  
REF. BY Dr. : AAKASH HOSPITAL

AGE / SEX : 34 Years / M  
REG.DATE/TIME : 26/03/2022  
PRINT DATE : 30/03/2022  
AREA : SAKET



## HORMONE

### Investigation

### Result

### Unit

### Biological Reference

### Interval

NOTE: The prostate-specific antigen (PSA) values should be interpreted in accordance with current clinical guidelines for defining biochemical recurrence following radical prostatectomy (e.g., The 2013 American Urological Association (AUA) Guidelines or the 2015 European Association of Urology (EAU)). These guidelines define biochemical recurrence of prostate cancer as a detectable or rising PSA value post-radical prostatectomy that is  $\geq 0.2$  ng/mL (ug/L) with a second confirmatory level of  $\geq 0.2$  ng/mL (ug/L).

.....END OF REPORT.....



*Sherry Khanna*

Dr. Sherry Khanna  
DNB(Pathology)  
Head-Lab



# Aakash Hospital<sup>TM</sup>

Care with concern

(A unit of Dr. Gaba & Associates Medicare Pvt. Ltd.)



CIN No. U85110DL2004PTC125538

90/43, Malviya Nagar, New Delhi-110017  
# +91-11-40501000 (100 Lines), 9871027922  
info@aakashhospital.com, www.aakashhospital.com

**NAME: MR VISHAL**

**AGE: 34Y**

**SEX: MALE**

**REF.BY: MEDICAL**

**DATE: 26.03.22**

**X RAY NO:25769**

## CHEST (PA VIEW)

The diaphragmatic domes have smooth contours, a normal arched shape and occupy a normal position.

The costophrenic angles are clear.

Both lungs are normally aerated and are applied to the chest wall on all sides.

The mediastinum is centered and of normal width.

The cardiac and vascular shadows show a normal configuration.

The thoracic skeleton is symmetrically shaped and the spine is unremarkable.

The soft tissue envelope of chest shows no abnormalities.

**IMP: NORMAL STUDY**

**DR.R.DUGGAL  
MD(RADIOLOGY)  
DMC-2595**

## AREA OF EXPERTISE

- Interventions (Vascular & Nonvascular)
- FNAC
- Biopsy
- Drainages
- Doppler Scans
- 3D & 4D Scans
- Varicose Vein Laser Treatment



# AAKASH HOSPITAL

90/43, MALVIYA NAGAR, NEW DELHI

## Stress Test - Summary Report

### Patient Information

Date: 26/March/2022 14:03

Name : MR.VISHAL KUMAR

Age : 34 yrs

Gender : Male

Ref. Dr. : DR RAHUL TREHAN

I.D. : 37

Height : 0 cm

Weight : 0 kgs

### Medication

### Indications

### Test Results

Protocol : Bruce

Target H.R. : 186 (158)

H.R. Achieved: 182 bpm (97.85%)

Max B.P. : 150/100 mm/Hg

Max. Work Load : 9.3 METS

Exercise Time : 8:12 min:sec

Recovery Time : 4:12 min:sec

Max RPP (in 1000) : 27

### Reason for Termination

### Comments

negative to stress induced ischemia



Dr. RAHUL TREHAN  
M.B.B.S., MD (MED)

Consultant Physician Cardiologist

DR RAHUL TREHAN

# AAKASH HOSPITAL

90/43, MALVIYA NAGAR, NEW DELHI

Protocol Used : Bruce

Stage	Time m:s	H.R. bpm	B.P. mm / Hg	Speed / Grade mph / %	Load METS * 1000	R.P.P.	II	V2 (level / slope)	V5
Supine	0:42	126	0/0	0.0 / 0.0	1.0	0	1.6 / 2.1	1.1 / 1.3	2.0 / 1.7
Standing	0:30	126	0/0	0.0 / 0.0	1.0	0	1.6 / 2.4	0.8 / 1.1	1.8 / 1.5
HyperV	0:30	122	120/80	0.0 / 0.0	1.0	14	1.7 / 2.4	0.6 / 0.9	2.1 / 1.7
Exer : 1 / 7	3:0	146	130/85	1.7 / 10.0	4.8	18	2.3 / 2.9	1.7 / 1.3	2.9 / 3.1
Exer : 2 / 7	3:0	158	140/90	2.5 / 12.5	7.0	22	2.7 / 4.1	2.7 / 2.3	3.2 / 3.7
Exer : 3 / 7	2:12	185	150/100	3.4 / 14.0	9.3	27	2.2 / 3.3	1.8 / 2.3	3.2 / 5.7
Peak	8:12	182	150/100	3.4 / 14.0	9.3	27	3.2 / 4.1	3.6 / 3.1	4.7 / 6.2
Recovery	1:0	167	150/100	0.0 / 0.0	1.0	25	6.3 / 6.5	1.2 / 2.1	5.9 / 6.1
Recovery	2:0	143	150/100	0.0 / 0.0	1.0	21	5.3 / 6.4	0.8 / 1.2	5.5 / 6.4
Recovery	3:0	135	140/90	0.0 / 0.0	1.0	18	4.1 / 4.9	1.2 / 1.6	3.7 / 4.2
Recovery	4:0	129	140/90	0.0 / 0.0	1.0	18	2.4 / 2.9	0.4 / 0.5	2.9 / 3.2
Recovery	4:12	132	125/80	0.0 / 0.0	1.0	16	2.7 / 2.9	0.7 / 1.1	2.9 / 3.3

MR. VISHAL KUMAR (34 yrs old Male)

26/Mar/2022 (14:11)

DR RAHUL TREHAN DR RAHUL TREHAN

# AAKASH HOSPITAL

90/43, MALVIYA NAGAR, NEW DELHI

Bruce			26/Mar/2022 (14:11)	1.0 METS	ST @ 10 mm/mV	Link Median
Supine	0.0 %	0.0 mph	00:42	Post J : 80	25 mm/sec	BP: 0/ 0 mm/Hg
						HR: 126 bpm
						Level / Slope
						mm / mm/s



\* Computer Corrected Baseline

# Filtered Waveform

MR. VISHAL KUMAR (34 yrs old Male)

DR RAHUL TREHAN

# AAKASH HOSPITAL

90/43, MALVIYA NAGAR, NEW DELHI

Bruce	25/Mar/2022 (14:11)	1.0 METS	ST @ 10 mm/mV	Link Median
Standing	0.0 % 0.0 mph 00:30	Post J : 80	25 mm/sec	BP: 0/ 0 mm/Hg
				HR: 126 bpm
				Level / Slope mm / mm/s



\* Computer Corrected Baseline  
# Filtered Waveform

MR. VISHAL KUMAR (34 yrs old Male)

DR. RAHUL TREHAN



KARDIO SURICAIKAE 8611006518

# AAKASH HOSPITAL

90/43, MALVIYA NAGAR, NEW DELHI

Bruce	26/Mar/2022 (14:11)	1.0 METS	ST @ 10 mm/mV	Link Median
HyperV	0.0 % 0.0 mph 00:30 Post J - 80	25 mm/sec	BP:120/ 80 mm/Hg	HR:122 bpm
				Level / Slope
				mm / mm/s



Computer Corrected Baseline

# Filtered Waveform

MR. VISHAL KUMAR (34 yrs old Male)

DR RAHUL TREHAN

# AAKASH HOSPITAL

90/43, MALVIYA NAGAR, NEW DELHI

Bruce	26/Mar/2022 (14:11)	4.8 METS	ST @ 10 mm/mV	Link Median			
Exer: 1 / 7	10.0%	1.7 mph	03:00	Post J: 80	25 mm/sec	BP: 130/ 85 mm/Hg	HR: 146 bpm
							Level / Slope
							mm / mm/s



\* Computer Corrected Baseline

# Filtered Waveform

MR. VISHAL KUMAR (34 yrs old Male)

DR RAHUL TREHAN

# AAKASH HOSPITAL

90/43, MALVIYA NAGAR, NEW DELHI

Bruce	25/Mar/2022 (14:11)	7.0 METS	ST @ 10 mm/mV	Link Median
Exer: 2 / 7	12.5%	2.5 mph	03:00	Post J - 80
		25 mm/sec	BP:140/ 90 mm/Hg	HR:158 bpm
				Level / Slope
				mm / mm/s



\* Computer Corrected Baseline  
# Filtered Waveform

MR VISHAL KUMAR (34 yrs old Male)

DR RAHUL TREHAN

KARDIO SURGICARE 8611008518

# AAKASH HOSPITAL

90/43, MALVIYA NAGAR, NEW DELHI

Bruce	26/Mar/2022 (14:11)	9.3 METS	ST @ 10 mm/mV	Link Median
Exer: 3 / 7	14.0 %	3.4 mph	02:12	Rest J: 80
		25 mm/sec	BP: 150/100 mm/Hg	HR: 185 bpm
				Level / Slope
				mm / mm/s



\* Computer Corrected Baseline  
# Filtered Waveform

MR VISHAL KUMAR (34 yrs old Male)

DR RAHUL TREHAN

# AAKASH HOSPITAL

90/43 MALVIYA NAGAR, NEW DELHI

Bruce	26/Mar/2022 (14:11)	9.3 METS	ST @ 10 mm/mV	Link Median
Peak	14.0% 3.4 mph 08:12 Post J : 80	25 mm/sec	BP:150/100 mm/Hg	HR:182 bpm
				Level / Slope mm / mm/s

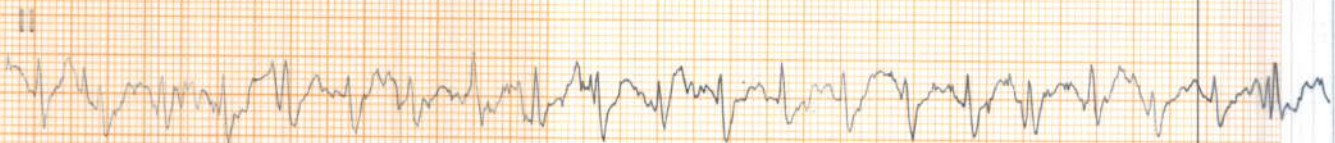

\* Computer Corrected Baseline  
# Filtered Waveform

MR VISHAL KUMAR (34 yrs old Male)

DR RAHUL TREHAN

# AAKASH HOSPITAL

90/43, MALVIYA NAGAR, NEW DELHI

Bruce	26/Mar/2022 (14:11)	1.0 METS	ST @ 10 mm/mV	Link Median
Recovery	0.0% 0.0 mph 01:00	Post J : 80	25 mm/sec	BP:150/100 mm/Hg
				HR:167 bpm
				Level / Slope mm / mm/s



4.1 mm , 4.2 mm/s



-3.0 mm , -2.3 mm/s



6.3 mm , 6.5 mm/s



1.2 mm , 2.1 mm/s



2.0 mm , 2.1 mm/s



3.5 mm , 4.9 mm/s



6.0 mm , -5.1 mm/s



5.2 mm , 6.4 mm/s



1.3 mm , 1.3 mm/s



5.9 mm , 6.1 mm/s



4.8 mm , 5.0 mm/s



5.3 mm , 5.2 mm/s

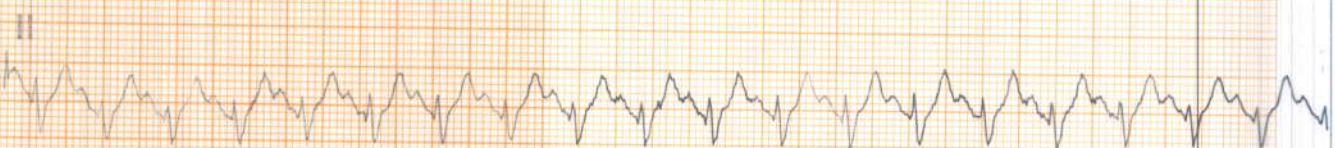

\* Computer Corrected Baseline

# Filtered Waveform

MR VISHAL KUMAR (34 yrs old Male)

DR RAHUL TREHAN

# AAKASH HOSPITAL

90/43, MALVIYA NAGAR, NEW DELHI

Bruce	26/Mar/2022 (14:11)	1.0 METS	ST @ 10 mm/mV	Link Median
Recovery	0.0 %    0.0 mph	02:00	Post J : 80	HR: 143 bpm
				Level / Slope
				mm / mm/s

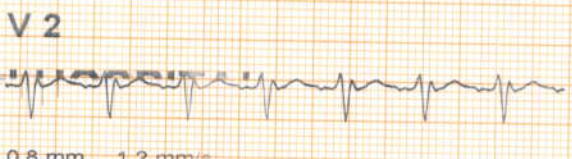

\* Computer Corrected Baseline  
# Filtered Waveform

MR. VISHA KUMAR (34 yrs old Male)

DR RAHUL TREHAN

# AAKASH HOSPITAL

90/43, MALVIYA NAGAR, NEW DELHI

Bruce	26/Mar/2022 (14:11)	1.0 METS	ST @ 10 mm/mV	Link Median
Recovery	0.0 %	0.0 mph	09:00 Post J : 80	25 mm/sec BP:140/ 90 mm/Hg
				HR:135 bpm
				Level / Slope mm / mm/s



\* Computer Corrected Baseline  
# Filtered Waveform

MR. VISHAL KUMAR (34 yrs old Male)

DR RAHUL TREHAN



# AAKASH HOSPITAL

90/43, MALVIYA NAGAR, NEW DELHI

Bruce	26/Mar/2022 (14:11)	1.0 METS	ST @ 10 mm/mV	Link Median
Recovery	6.0% 0.0 mph 04:00 Post J : 80	25 mm/sec	BP:140/ 90 mm/Hg	HR:129 bpm
				Level / Slope
				mm / mm/s



\* Computer Corrected Baseline  
# Filtered Waveform

MR VISHAL KUMAR (34 yrs old Male)

DR RAHUL TREHAN

# AAKASH HOSPITAL

90/43, MALVIYA NAGAR, NEW DELHI

Bruce		26/Mar/2022 (14:11)	1.0 METS	ST @ 10 mm/mV	Link Median
Recovery	0.0 %	0.0 mph 04:12	Post J : 80	25 mm/sec	BP:125/ 80 mm/Hg
					HR:132 bpm
					Level / Slope
					mm / mm/s



\* Computer Corrected Baseline  
# Filtered Waveform

MR VISHAAL KUMAR (34 yrs old Male)

DR RAHUL TREHAN



90/43, Malviya Nagar, New Delhi-110017  
#+91-11-40501000 (100 Lines), 9871027922  
info@aakashhospital.com, www.aakashhospital.com

NAME: MR.VISHAL

AGE: 34 YRS

SEX: MALE

REF.BY: MEDICAL

DATE: 26.03.2022

## ULTRASOUND WHOLE ABDOMEN

**LIVER:** - Normal sized with slight diffuse homogeneous increase in echotexture suggestive of grade I fatty changes. No focal lesion seen. Intra hepatic biliary system not dilated. Intra hepatic veins radicles are normal.

**GALL BLADDER:** - Normal distension. Walls are normal. No calculus or mass lesion seen. Extra hepatic biliary system is not dilated.

**PANCREAS:** - Normal size and echotexture. No focal lesion seen. Pancreatic duct not dilated.

**SPLEEN:** - Normal size and echotexture. No focal lesion seen. Spleno-portal axis is normal.

**KIDNEYS:** - Both kidneys normally identified in the respective renal fossae. They demonstrate normal size and cortical echotexture. Corticomedullary differentiation well made out with a normal renal parenchymal thickness. No evidence of calculus or hydronephrosis seen on both side.  
Right kidney measures approx.10.8 cm in the long axis.  
Left kidney measures approx.11.2 cm in the long axis.

**URINARY BLADDER:** - Moderately distended. No calculus or diverticulum is seen. Walls are normal. Both UV Junctions are normal.

**SEMINAL VESICLES:** - Shows normal sonographic appearances.

**PROSTATE:-** Is normal in size. Echotexture is normal with no focal lesion. Outline is distinct with no contour bulge.

**Retroperitoneum** does not show any abnormally enlarged lymph nodes. No free peritoneal fluid or pleural effusion seen. Bowel loops are unremarkable. Both iliac fossae are normal.

Correlate clinically.



**DR.R.DUGGAL**  
**MD (RADIOLOGY)**  
**DMC-2595**

### AREA OF EXPERTISE

- Interventions (Vascular & Nonvascular)
- ENAC

- Biopsy
- Drainages
- Doppler Scans

- 3D & 4D Scans
- Varicose Vein Laser Treatment





# Aakash Hospital™

Care with Concern

(A unit of Dr. Gaba & Associates Medicare Pvt. Ltd.)



90/43, Malviya Nagar, New Delhi-110017 #011 40501000 (100 Lines), 9871027922  
info@aakashhospital.com, www.aakashhospital.com

Name of patient : <i>Vishal Kumar</i>	Age : <i>34</i>	M/F : <i>M.</i>
Address :		
Consultant : <i>Dr. Seema Gupta</i>	Speciality : <i>Ophthalm</i>	Date : <i>25/3/22</i>

Investigations :	Presenting Complaints:	Provisional Diagnosis
<p>Systemic Examination :</p> <ul style="list-style-type: none"> <li>• Followup/Next visit</li> <li>• Diet / Nutrition Explained</li> <li>• Preventive Steps Explained</li> <li>• Prognosis Explained</li> </ul>	<p>Present History :</p> <p>Past History :</p> <p>Family History :</p> <p>H/o any Allergy :</p> <p>Vitals :</p> <p>BP :</p> <p>Pulse :</p> <p>Temp :</p> <p>Pain Scale (0-10)</p> <p>Wt/Ht (if required)</p> <p>Immunization</p>	<p><b>Rx</b></p> <p>for routine examination</p> <p><i>Vm 6/6</i>      <i>neibonils</i></p> <p><i>1 6/6 P.</i></p> <p>Ref { Plane → <i>6/6</i></p> <p>          - <i>0.5 Dyl x 180°</i></p> <p>                  → <i>6/6</i></p> <p><i>near Nb.</i></p> <p>- <i>has foementation</i></p> <p>- <i>Mycin efd 3ld x 3days</i></p> <p>- <i>gentral efd 3ld x 10 days</i></p> <p>          <i>then - sos.</i></p> <p>Signature : _____ Date/Time : <i>25/3/22</i></p>

**R**

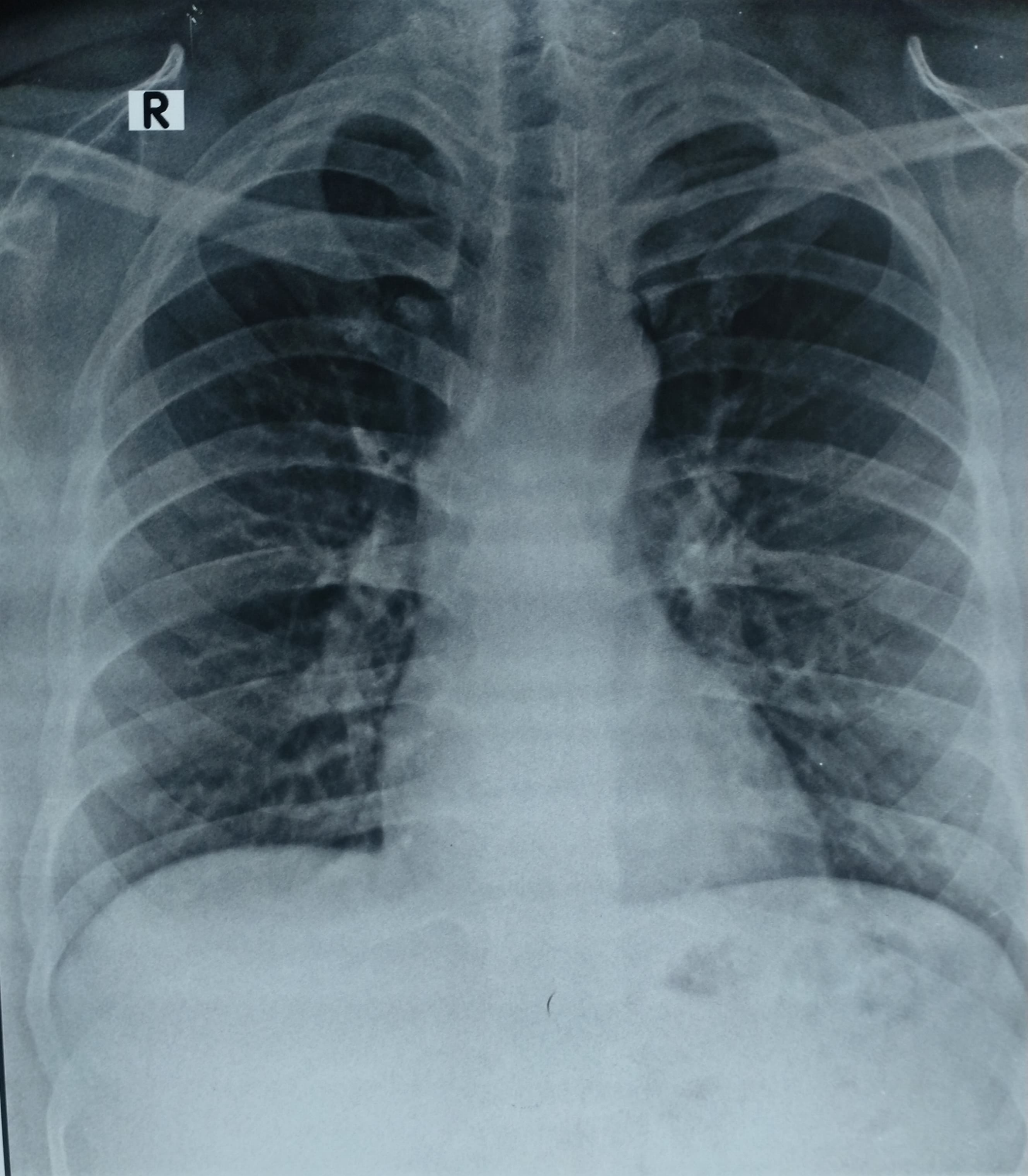

**VISHAL KUMAR 34YRS AKH 25769 M 2022-03-26 CHEST PA  
AAKASH HOSPITAL 90/43,MALVIYA NAGAR,PH-40501000**

# AAKASH HOSPITAL, MALVIYA NAGAR

