



सत्यमेव जयते  
भारत सरकार



भारत सरकार  
Government of India

भारतीय विशिष्ट ओળખाण प्राधिकरण  
Unique Identification Authority of India

नामांकन क्रम संख्या/ Enrolment No.: 1190/46252/78104

To  
योगेशभाई अशोकभाई पटेल  
Yogeshbhai Ashokbhai Patel  
S/O: Ashokbhai Patel  
nishal faliya  
Kalvach  
Navsari Gujarat - 396409  
9687700422

Signature Not Verified

Digitally signed by  
UNIQUE IDENTIFICATION  
AUTHORITY OF INDIA GS  
Date: 2022.10.17 18:12:24  
UTC

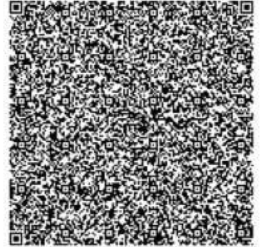

तमारे आधार नंबर / Your Aadhaar No. :

5961 7789 4235

VID : 9103 7730 0978 6449

मारे आधार, मारी ओळख



भारत सरकार

Government of India



Issue Date: 28/01/2014



योगेशभाई अशोकभाई पटेल  
Yogeshbhai Ashokbhai Patel  
जन्म तारीख/DOB: 15/10/1988  
पुरुष/ MALE

5961 7789 4235

VID : 9103 7730 0978 6449

मारे आधार, मारी ओळख



08-Oct-2022 8:16:10 am

Yogeshbhai

# REVIVAL DIAGNOSTICS



## HEALTH CHECK-UP SUMMARY

Name: Yogeshbhai Patel

Date: 08/10/2022

Email ID:

Sex: <u>Male</u>	Age: <u>33</u> Years	Contact No: <u>9687700498</u>	Remarks:
			Under-weight <input type="checkbox"/>
			Normal <input type="checkbox"/>
			Over-weight <input checked="" type="checkbox"/>

i> BMI

Height (in Cm): <u>179</u>	Weight (in Kg): <u>82</u>	BMI: <u>25.6</u>	
----------------------------	---------------------------	------------------	--

ii> Blood Pressure & Pulse

130/84 mm/hg,  
80/min. Regular

If high or low, whether the person is on medication: YES /  NO

iii> Blood Tests & Lung Function Remarks

RS } (A)  
CVS } (A)  
CNS } (A)

If abnormal, whether the person is on medication: YES /  NO

iv> Eye Test Remarks

Eye test (L) 6/6 (R) 6/6  
Color Vision: (A)

v> Heart Disease

Whether any specific heart ailment detected (ECG findings):  
normal

vi> Any other problems needing attention / Overall Assessment:

NO

Dr. Chirag Patel  
M.B.B.S. G-10182  
*C.F.*

Signature of the Doctor

**Revival Diagnostic**

401, Aqua Corridor,  
B/s. Star Bazar, Surat-395009  
Mo. 91062-28601

*(Handwritten signature)*

Laboratory Test Result are Subject to technical limitation and should be clinically correlate for final diagnosis



NAME: Yogeshbhai Patel SEX: Male  
BIRTHDATE: 15/10/1988 AGE: 33

## DEPARTMENT OF OPHTHALMOLOGY

### EYE TEST:

#### 1. VISION:

RIGHT EYE - 6/6  
LEFT EYE - 6/6

#### 2. COLOR VISION:

RIGHT EYE - (P)  
LEFT EYE - (P)

#### 3. FUNDUS:

RIGHT EYE - (P)  
LEFT EYE - (P)

### REMARKS:

Revival Diagnostic  
401, Aqua Corridor,  
B/s. Star Bazar, Surat-395009  
Ph. 91062-23501  
Ophthalmologist/Optomtrist

Laboratory Test Result are Subject to technical limitation and should be clinically correlate for final diagnosis



## Dental Assessment Form

NAME Yogeshbhai Patel  
AGE 33 yrs

DATE 08/10/22  
SEX Male

### \* CHIEF COMPLAINT

A CLINICAL FEATURES :- ⊙ normal

1 CAVIES :-  
2 MISSING TOOTH :-  
3 MALOCCLUSION :-  
4 FILLING :-  
} normal

B DIAGNOSIS :- normal

C PERSONAL HISTORY :- Hygienic

D PROVISIONAL D/G :- ⊙

E MEDICAL HISTORY :- NO

F FINAL D/G :- normal

G TREATMENT PLAN :- NO

CLINT SIGN

**Revival Diagnostic**

401, Aqua Corridor,  
B/s. Star Bazar, Surat-395009  
Mo. 91062-28601

DOCTOR SIGN

Laboratory Test Result are Subject to technical limitation and should be clinically correlate for final diagnosis

4th Floor, Aqua Corridor, Hazira Road, Adajan Paal, Surat-395009.

☎ 0261 2747788

✉ [revivaldiagnostics.surat@gmail.com](mailto:revivaldiagnostics.surat@gmail.com)

🌐 [www.revivaldiagnostics.com](http://www.revivaldiagnostics.com)

This medical report is not intended for medico-legal purposes.



Name	YOGESHBHAI A PATEL	Age/Gender	34Yrs/Male
Reg No.	2346/22	Receipt No	2050
Referred By	BOB - MEDI WHEEL(PKG10000240)	Mode of Payment	CREDIT
Collection Type	CENTER	Collection DateTime	08-Oct-2022 08:17 AM

### BLOOD GROUP - 08102233 Released at 08-Oct-2022 10:14 AM

Parameter	Result	Biological Ref.Range	Method
-Blood Group	"AB"		
-Rh Factor	POSITIVE		

### CBC - 08102231 Released at 08-Oct-2022 09:20 AM

Parameter	Result	Biological Ref.Range	Method
-Haemoglobin	13.3 gm/dL	L (13.5 - 18 gm/dL)	Auto
-RBC Count	6.54 mill/cumm	H (4.6 - 6.2 mill/cumm)	Auto
-Total WBC Count	5000 /cumm	(4000 - 10000 /cumm)	Auto
-Platelet Count	1.96 lakh/cumm	(1.5 - 4.5 lakh/cumm)	Auto

### Blood Indices

-HCT	44.3 %	(40 - 55 %)	Auto
-MCV	67.7 fl	L (80 - 92 fl)	Auto
-MCH	20.3 pg	L (27 - 31 pg)	Auto
-MCHC	30.1 gm/dL	L (32 - 36 gm/dL)	Auto
-RDW	15.1 %	H (11 - 15 %)	Auto

### Diff WBC Count

-Polymorphs	52 %	(40 - 80 %)	Microscopically
-Lymphocytes	43 %	H (20 - 40 %)	Microscopically
-Eosinophils	03 %	(1 - 6 %)	Microscopically
-Monocytes	02 %	(2 - 7 %)	Microscopically
-Basophils	00 %	(0 - 1 %)	Microscopically
-PLATELET ON SMEAR	Adequate		Microscopically
-MALARIAL PARASITES	Malarial Parasites Not Detected		Microscopically

[Test performed on Fully Automated Hematology Analyzer ERBA H-360]

**Revival Diagnostics**  
401, Aqua Corridor,  
B.P. Star Bazar, Surat-395009.  
Mo. 91062-28601

Dr. Mihir Icecreamwala  
M.B.B.S., DPB.(PATH AND BACT)

Laboratory Test Result are Subject to technical limitation and should be clinically correlate for final diagnosis

4th Floor, Aqua Corridor, Hazira Road, Adajan Paal, Surat-395009.

0261 2747788

revivaldiagnostics.surat@gmail.com

www.revivaldiagnostics.com

This medical report is not intended for medico-legal purposes.

# REVIVAL DIAGNOSTICS



Name	YOGESHBHAI A PATEL	Age/Gender	34Yrs/Male
Reg No.	2346/22	Receipt No	2050
Referred By	BOB - MEDI WHEEL(PKG10000240)	Mode of Payment	CREDIT
Collection Type	CENTER	Collection DateTime	08-Oct-2022 08:17 AM

**ESR** - 08102231 Released at 08-Oct-2022 09:41 AM

Parameter	Result	Biological Ref.Range	Method
-E.S.R	05 mm/hr	(1 - 10 mm/hr)	



**Revival Diagnostics**  
401, Aqua Corridor,  
B/s. Star Bazar, Surat-395009.  
Mo. 91062-28601

Dr. Mihir Icecreamwala  
M.B.B.S., DPB.(PATH AND BACT)

Laboratory Test Result are Subject to technical limitation and should be clinically correlate for final diagnosis

📍 4th Floor, Aqua Corridor, Hazira Road, Adajan Paal, Surat-395009.

☎ 0261 2747788

✉ revivaldiagnostics.surat@gmail.com

🌐 www.revivaldiagnostics.com

This medical report is not intended for medico-legal purposes.



Name	YOGESHBHAI A PATEL	Age/Gender	34Yrs/Male
Reg No.	2346/22	Receipt No	2050
Referred By	BOB - MEDI WHEEL(PKG10000240)	Mode of Payment	CREDIT
Collection Type	CENTER	Collection DateTime	08-Oct-2022 08:17 AM

### FBS & PPBS - 08102232 Released at 08-Oct-2022 02:20 PM

Parameter	Result	Biological Ref.Range	Method
-Fasting Blood Sugar (FBS)	97 mg/dL	70-100 mg/dl Impaired Tolerance:100-125 Diabetes Mellitus:>=126 (On more than one occasion) (American diabetes association guidelines 2022)	
-Fasting Urine Sugar	Absent		
-Fasting Urine Acetone	Absent		
-PPBS	121 mg/dL	(90 - 140 mg/dL)	
-PP2BS URINE SUGAR	Absent		
-PP2BS URINE ACETONE	Absent		

### HBA1C - 08102231 Released at 08-Oct-2022 02:18 PM

Parameter	Result	Biological Ref.Range	Method
-HBA1C	5.4 %	HbA1C Degree of Glucose Control <5.6 % Non Diabetics 5.7 - 6.4 % Prediabetics > =6.5 % Diabetics (REF:Wallace, 11th Edition ) REMARKS: 6 - 7 % Excellent Control 7 - 8 % Good Control 8 - 10 % Unsatisfactory Control >10 % Poor Control	Boronate Affinity
-Method[]	High Performance Liquid Chromatography (HPLC)		

## Revival Diagnostic

401, Aqua Corridor,  
Star Bazar, Surat-395009.  
Mo: 91062-28601

Dr. Mihir Icecreamwala  
M.B.B.S., DPB.(PATH AND BACT)

Laboratory Test Result are Subject to technical limitation and should be clinically correlate for final diagnosis

4th Floor, Aqua Corridor, Hazira Road, Adajan Paal, Surat-395009.

☎ 0261 2747788    ✉ revivaldiagnostics.surat@gmail.com    🌐 www.revivaldiagnostics.com

This medical report is not intended for medico-legal purposes.





Name	YOGESHBHAI A PATEL	Age/Gender	34Yrs/Male
Reg No.	2346/22	Receipt No	2050
Referred By	BOB - MEDI WHEEL(PKG10000240)	Mode of Payment	CREDIT
Collection Type	CENTER	Collection DateTime	08-Oct-2022 08:17 AM

## LIVER FUNCTION TEST (LFT) - 08102233 Released at 08-Oct-2022 02:18 PM

Parameter	Result	Biological Ref.Range	Method
-Serum Total Bilirubin	0.6 mg/dL	(0 - 1.3 mg/dL)	Diazo
-Serum Direct Bilirubin	0.2 mg/dL	(0 - 0.4 mg/dL)	Diazo
-Serum InDirect Bilirubin	0.4 mg/dL	(0.1 - 1.3 mg/dL)	Calculated
-Total Protein (TP)	6.6 gm/dL	(6.4 - 8.3 gm/dL)	Biuret
-Albumin (ALB)	4.3 gm/dL	(3.5 - 5.2 gm/dL)	BCG
-Globulin	2.3 gm/dL	(2.3 - 3.6 gm/dL)	Calculated
-A/G Ratio	1.87 gm/dL	(1 - 2.3 gm/dL)	Calculated
-SGPT(ALT)	34 U/L	(5 - 45 U/L)	IFCC, Kinetic without Pyridoxal Phosphate
-SGOT (AST)	18 U/L	(0 - 35 U/L)	IFCC, Without Pyridoxal Phosphate
-Alkaline Phosph.	68 U/L	(42 - 128 U/L)	ALP-AMP
-GGT	41 U/L	(5 - 50 U/L)	Glupa-C

[Test performed on Fully Automated Biochemistry Analyzer ERBA EM200]

# REVIVAL DIAGNOSTICS

### Revival Diagnostics

401, Aqua Corridor,  
B/s. Star Bazar, Surat-395009.  
Mo. 91052-28601

Dr. Mihir Icecreamwala  
M.B.B.S., DPB.(PATH AND BACT)

Laboratory Test Result are Subject to technical limitation and should be clinically correlate for final diagnosis

# REVIVAL DIAGNOSTICS



Name	YOGESHBHAI A PATEL	Age/Gender	34Yrs/Male
Reg No.	2346/22	Receipt No	2050
Referred By	BOB - MEDI WHEEL(PKG10000240)	Mode of Payment	CREDIT
Collection Type	CENTER	Collection DateTime	08-Oct-2022 08:17 AM

### Creatinine - 08102233 Released at 08-Oct-2022 12:06 PM

Parameter	Result	Biological Ref.Range	Method
-Creatinine	0.8 mg/dL	(0.6 - 1.4 mg/dL)	ENZYMATIC

### BUN - 08102233 Released at 08-Oct-2022 12:06 PM

Parameter	Result	Biological Ref.Range	Method
-Blood Urea Nitrogen (BUN)	10 mg/dL	(6 - 20 mg/dL)	Calculated

### Uric Acid - 08102230 Released at 08-Oct-2022 12:06 PM

Parameter	Result	Biological Ref.Range	Method
-Uric Acid	7.5 mg/dL	H (3.5 - 7.2 mg/dL)	Uricase-POD



## Revival Diagnostic

401, Aqua Corridor,  
B/s. Star Bazar, Surat-395009.  
Mo. 91062-28601

Dr. Mihir Icecreamwala  
M.B.B.S., DPB.(PATH AND BACT)

Laboratory Test Result are Subject to technical limitation and should be clinically correlate for final diagnosis

📍 4th Floor, Aqua Corridor, Hazira Road, Adajan Paal, Surat-395009.

☎ 0261 2747788

✉ revivaldiagnostics.surat@gmail.com

🌐 www.revivaldiagnostics.com

This medical report is not intended for medico-legal purposes.



Name	YOGESHBHAI A PATEL	Age/Gender	34Yrs/Male
Reg No.	2346/22	Receipt No	2050
Referred By	BOB - MEDI WHEEL(PKG10000240)	Mode of Payment	CREDIT
Collection Type	CENTER	Collection DateTime	08-Oct-2022 08:17 AM

### Lipid Profile - 08102233 Released at 08-Oct-2022 12:06 PM

Parameter	Result	Biological Ref.Range	Method
-Serum Cholesterol	184 mg/dL	Desirable < 200 mg/dl Borderline High : 200-239 mg/dl High : > 240 mg/dl	CHOD-PAP
-Serum Triglyceride	178 mg/dL	Normal < 150 mg/dl Borderline High : 150 - 159 mg/dl High : 200 - 499 mg/dl Very High : 500 mg/dl	GPO-POD Method
-Serum HDLD(Direct)	35 mg/dL	Normal :> 55 mg/dl Borderline : 35-55 mg/dl Undesirable: < 35 mg/dl	PVS-PEGME Precipitation with CHOD-POD
-Serum VLDL	36 mg/dL	H (5 - 30 mg/dL)	Calculated
-Serum LDL(Direct)	113 mg/dL	Optimal:< 100 mg/dl Above Optimal : 100- 129 mg/dl Borderline High : 130-159 mg/dl High : > 160-189mg/dl Very High : >190 mg/dl	Calculated
-Chol/HDL	5.26	Low risk: <3.8 Medium Risk: 3.8 to 5.9 High Risk: > 6	Calculated
-LDL/Chol	1.62	Low risk: <3.55 Medium Risk: 3.55 to 4.0 High Risk: > 6	Calculated

[Test performed on Fully Automated Biochemistry Analyzer ERBA EM200]

### Revival Diagnostics

101, Aqua Corridor,  
B/s. Star Bazar, Surat-395009  
Mo. 91062-28601

Dr. Mihir Icecreamwala  
M.B.B.S., DPB.(PATH AND BACT)

Laboratory Test Result are Subject to technical limitation and should be clinically correlate for final diagnosis

4th Floor, Aqua Corridor, Hazira Road, Adajan Paal, Surat-395009.

0261 2747788

revivaldiagnostics.surat@gmail.com

www.revivaldiagnostics.com

This medical report is not intended for medico-legal purposes.



Name	YOGESHBHAI A PATEL	Age/Gender	34Yrs/Male
Reg No.	2346/22	Receipt No	2050
Referred By	BOB - MEDI WHEEL(PKG10000240)	Mode of Payment	CREDIT
Collection Type	CENTER	Collection DateTime	08-Oct-2022 08:17 AM

## Urine Routine & Micro Examination - 08102235 Released at 08-Oct-2022 12:20 PM

Parameter	Result	Biological Ref.Range	Method
<b>Physical Examination</b>			
-Quantity	30		Manual
-Colour	Pale Yellow	Pale Yellow	Manual
-Appearance	Clear	Clear	Manual
-Reaction (pH)	Acidic		Dipstick
-Specific Gravity	1.015		Dipstick
<b>Chemical Examination</b>			
-Proteins.	Absent		Dipstick
-Sugar	Absent		Dipstick
-Acetone.	Absent		Dipstick
-Bile Salts	Absent	Absent	Dipstick
-Bile Pigments	Absent	Absent	Dipstick
-Occult Blood Test (OBT).	Negative		Dipstick
<b>Microscopic Examination</b>			
-Pus Cells	1-2		Microscopically
-Red Blood Cells	Absent		Microscopically
-Epithelial Cells	Occasional		Microscopically
-Bacteria.	Absent		Microscopically
-Crystals	Absent	Absent	Microscopically
-Others	NIL	Absent	Microscopic Examination

**Revival Diagnostics**  
 01, Aqua Corridor,  
 B/s. Std. Bazar, Surat-395009.  
 Mo. 91062-28601

Dr. Mihir Icecreamwala  
 M.B.B.S., DPB.(PATH AND BACT)

Laboratory Test Result are Subject to technical limitation and should be clinically correlate for final diagnosis



Name	YOGESHBHAI A PATEL	Age/Gender	34Yrs/Male
Reg No.	2346/22	Receipt No	2050
Referred By	BOB - MEDI WHEEL(PKG10000240)	Mode of Payment	CREDIT
Collection Type	CENTER	Collection DateTime	08-Oct-2022 08:17 AM

### Total T3 T4 TSH - 08102233 Released at 08-Oct-2022 01:00 PM

Parameter	Result	Biological Ref.Range	Method
-Total T3	0.99 ng/ml	(0.87 - 1.78 ng/ml)	Fluorescence Enzyme Immunoassay
-Total T4	6.59 ug/dl	(4.6 - 11 ug/dl)	Fluorescence Enzyme Immunoassay
-TSH	2.47 uIU/ml	0.50 - 5.50 uIU/ml 5.5 to 15 ul U/ml - Suggested Clinical co-relation or Repeat test with new sample as physiological factors can give falsely high TSH Above 15uIU/ml Hypothyroid PREGNANT WOMEN normal ranges for TSH: 1st Trimester : 0.0878 - 2.8293 uIU/ml 2nd Trimester : 0.1998 - 2.7915 uIU/ml 3rd Trimester : 0.307 - 2.9028 uIU/ml Ref: TIETZ Fundamentals of Clinical Chemistry	Fluorescence Enzyme Immunoassay

[Test performed on Fully Automated Immunology Analyzer Maglumi-600]

**Revival Diagnostic**  
401, Aqua Corridor,  
B. B. Bazar, Surat-395009.  
Mo. 91062-28601

Dr. Mihir Icecreamwala  
M.B.B.S., DPB.(PATH AND BACT)

Laboratory Test Result are Subject to technical limitation and should be clinically correlate for final diagnosis

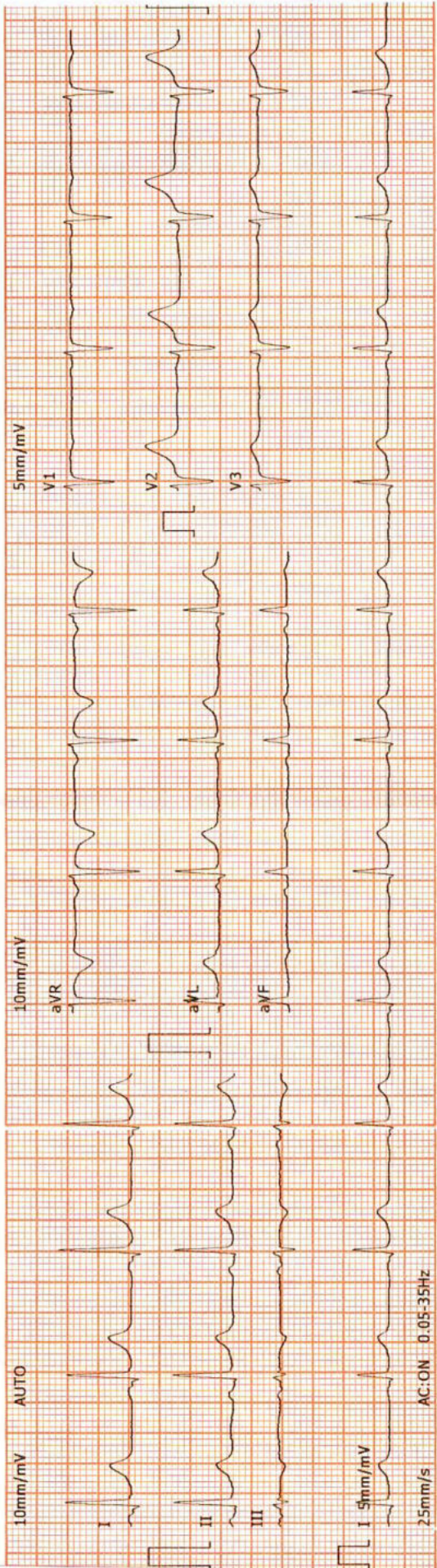

PROMPTCARE

2022-10-8 8:33:45		ID: 00003245	
ID Card:	Name: <b>Yogesh Patel</b>	Gender: <b>Male</b>	
	Age: <b>37</b>	Height(cm): <b>173</b>	
	Weight(Kg): <b>82</b>	BP(mmHg): <b>/</b>	
HR	bpm 72		
P-R	ms 116		
Q-R-S	ms 96		
QT/QTc	ms 393/430		
P/QRS/T AXES	deg 70/27/70		
RV5/SV1	mV 1.18/1.29		
RV5+SV1	mV 2.47		
*The result must be confirmed by doctor			
Report Confirmed by: <i>[Signature]</i>			

**DR. ADITI PATEL**  
 M.B.B.S., D. CARD (MUM)  
 CLINICAL CARDIOLOGIST  
 REG.NO.G-42901

**Revival Diagnostic**  
 401, Aqueduct Road  
 B/s. Star Bazar, Surat-395009  
 Me. 91062-28601



# REVIVAL DIAGNOSTICS

Name	YOGESHBHAI A PATEL	Age/Gender	34Yrs/Male
Reg No.	2346/22	Receipt No	2050
Referred By	BOB - MEDI WHEEL(PKG10000240)	Mode of Payment	CREDIT
Collection Type	CENTER	Collection DateTime	08-Oct-2022 08:17 AM

## ECG

### - REPORT :

1. The rhythm is sinus.
2. Heart rate is 72 beats per minute.
3. Normal P,QRS,T wave axis.
4. Normal PR,QRS,Q.T. Duration.
5. No pathological q wave or ST-T changes seen.
6. No evidence of chamber hypertrophy or enlargement seen.

IMPRESSION : ECG WITHIN NORMAL LIMITS

Signature

### Revival Diagnostic

401, Aqua Corridor,  
B/s. Star Bazar, Surat-395009  
Mo. 91062-28601

DR. ADITI PATEL  
M.B.B.S., D. CARD (MUM)  
CLINICAL CARDIOLOGIST  
REG.NO.G-42901



0261 2747788, 9825947712



4<sup>TH</sup> Floor, Aqua Corridor, Hazira Road, Adajan Pal, Surat-395009.



revivaldiagnostics.surat@gmail.com



www.revivaldiagnostics.com

This Medical Report Is Not Intended For Medico-legal Purposes.  
Laboratory Test Results Are Subject To Technical Limitation And Should  
Be Clinically Correlate For Final Diagnosis



# REVIVAL DIAGNOSTICS

Name	YOGESHBHAI A PATEL	Age/Gender	34Yrs/Male
Reg No.	2346/22	Receipt No	2050
Referred By	BOB - MEDI WHEEL(PKG10000240)	Mode of Payment	CREDIT
Collection Type	CENTER	Collection DateTime	08-Oct-2022 08:17 AM

## USG OF ABDOMEN & PELVIS

### LIVER:

Liver is normal in size and increased echotexture.  
No evidence of focal SOL or dilatation of IHBR seen.  
Portahepatis appear normal.

### GALLBLADDER:

Gallbladder appeared normal. No calculus or mass lesion seen.

### PANCREAS:

Pancreas appears normal in size and echotexture.  
No focal lesion, mass or pancreatitis.

### SPLEEN:

Spleen appears normal in size and echotexture.

### PARAAORTIC REGION:

Aorta grossly appears normal.  
No paraaortic lymphnodes seen.

### KIDNEYS:

Both kidneys appear normal in size, shape and in position.  
Cortex and collecting system of both kidneys appears normal.  
No evidence of calculus or obstructive uropathy on either side.

### URINARY BLADDER:

Bladder appears normal. No calculus or mass lesion is seen.

### PROSTATE:

Prostate appears normal in size and echotexture.  
No evidence of free fluid in pelvis.

### COMMENTS:

fatty liver

**Dr. Chirag K. Patel**

MBBS-DMPD

Reg. No. G-23509

Chirag K. Patel  
Revival Diagnostics

4th Floor, Radiologist, for,  
Nr. Star Bazar, Hazira Main Road,  
Adajan, Surat-395009.  
Mo. 97266 726683



0261 2747788, 9825947712



4<sup>TH</sup> Floor, Aqua Corridor, Hazira Road, Adajan Pal, Surat-395009.



revivaldiagnostics.surat@gmail.com



www.revivaldiagnostics.com



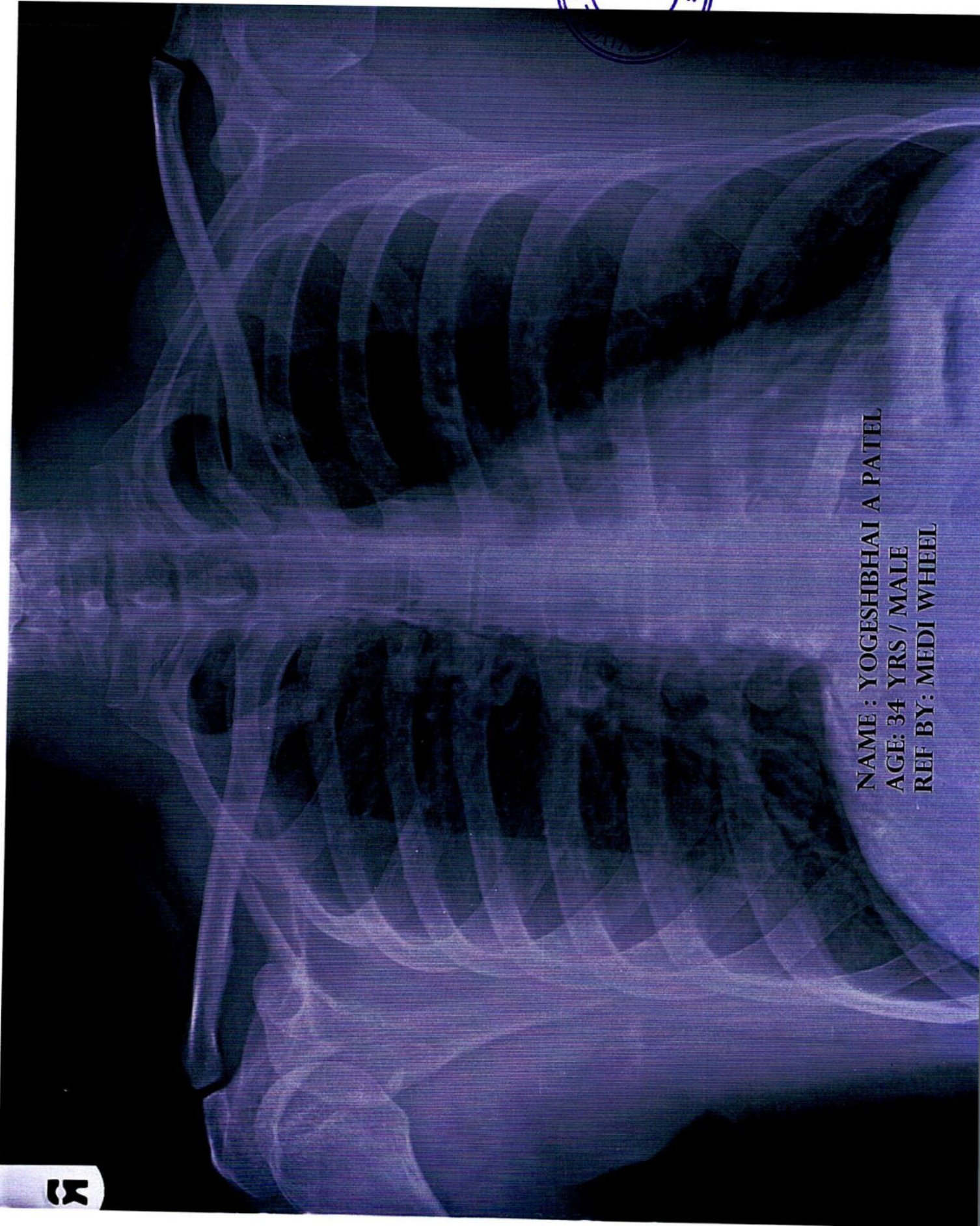

NAME : YOGESHBHAI A PATEL  
AGE: 34 YRS / MALE  
REF BY: MEDI WHEEL

3



Name	YOGESHBHAI A PATEL	Age/Gender	34Yrs/Male
Reg No.	2346/22	Receipt No	2050
Referred By	BOB - MEDI WHEEL(PKG10000240)	Mode of Payment	CREDIT
Collection Type	CENTER	Collection DateTime	08-Oct-2022 08:17 AM

### CHEST RADIOGRAPH (PA VIEW)

- Hilar shadows are within normal limits.
- Pulmonary vasculature appears normal.
- Cardiac appears normal in size.
- Both domeh of the diaphragm are smooth.
- Both costophrenic recesses are clear.
- Both lung fields appear normal.
- Visualized bones and soft tissue shadows appear normal.

IMPRESSION: NORMAL STUDY.

DR. CHIRAG K PATEL  
RADIOLOGIST

REVIVAL  
DIAGNOSTICS

Dr. Chirag K. Patel  
MBBS-DMPD  
Reg. No. G-28599  
Signature  
Revival Diagnostic  
4th Floor, Aqua Corridor,  
Nr. Star Bazar, Hazira Main Road,  
Adajan, Surat-395009.  
Mo. 97266 726683

Laboratory Test Result are Subject to technical limitation and should be clinically correlate for final diagnosis

📍 4th Floor, Aqua Corridor, Hazira Road, Adajan Pal, Surat-395009.

☎ 0261 2747788, 9825947712 ✉ revivaldiagnostics.surat@gmail.com 🌐 www.revivaldiagnostics.com

This medical report is not intended for medico-legal purposes.

REVIVAL DIAGNOSTICS

Summary

4TH FLOOR, AQUA CORRIDOE, NEAR STAR BAZAR, ADAJAN- 395009, SURAT

4300/YOGESHBHAI PATEL 33 Yrs/Male 82 Kg/179 Cms

Date: 08-Oct-2022 09:37:06 AM

Ref. By : MEDI WHEEL

Protocol : BRUCE

Objective : FOR TESTING PURPOSE ONLY.



Stage	StageTime (Min:Sec)	PhaseTime (Min:Sec)	Speed (kmph)	Grade (%)	METS	H.R. (bpm)	B.P. (mmHg)	R.P.P. x100	PVC	Comments
Supine					1.0	74	130/84	96	-	
Standing					1.0	77	130/84	100	-	
HV					1.0	67	130/84	87	-	
EXStart					1.0	76	130/84	98	-	
Stage 1	3:00	3:01	2.7	10.0	4.6	125	130/90	162	-	
Stage 2	3:00	6:01	4.0	12.0	7.0	141	136/90	191	-	
PeakEx	0:38	6:39	5.5	14.0	7.7	161	150/90	241	-	
Recovery	1:00		0.0	0.0	1.1	135	180/90	243	-	
Recovery	2:00		0.0	0.0	1.0	117	170/90	198	-	
Recovery	3:00		0.0	0.0	1.0	114	170/90	193	-	
Recovery	3:11		0.0	0.0	1.0	116	146/90	169	-	

*[Handwritten Signature]*

Medication : Nil

History : Nil

Test End Reason : Test Complete

Findings :

The patient exercised according to BRUCE for 6:39, achieving a work level of Max METS:7.7. Resting heart rate initially 74 bpm, rose to a max. heart rate of 161 bpm which represents 86% of maximum age predicted heart rate. Resting blood pressure 130/84 mmHg, rose to a maximum blood pressure of 150/90 mmHg. The exercise stress test was stopped due to Test Complete

Parameters :

Exercise Time : 6:39 minutes

Max HR attained : 161 bpm 86% of Max Predictable HR 187

Max BP : 150/90(mmHg)

Workload attained : 7.7 (Fair Effort Tolerance )

NOsignificant ST segment changes noted during exercise or recovery.

NOAngina/Arrhythmia/S3/murmur

Final Impression : Test is negative for inducible ischaemia.

Advice/Comments:

**Revival Diagnostic**

401, Aqua Corridor,  
B/s. Star Bazar, Surat-395009  
Mo. 91062-26601

**DR. ADITI PATEL**

M.B.B.S., D. CARD (MUM)  
CLINICAL CARDIOLOGIST  
REG.NO.G-42901

**REVIVAL DIAGNOSTICS**

**4TH FLOOR, AQUA CORRIDOE, NEAR STAR BAZAR, ADAJAN- 395009, SURAT**  
 4300/YOGESHHAJ PATEL  
 33 Yrs/Male  
 82 Kg/179 Cms

Date: 08-Oct-2022 09:37:06 AM

HR: 74 bpm  
 METS: 1.0  
 BP: 130/84

MPPR: 39% of 187  
 Speed: 0.0 Km/h  
 Grade: 0.0%

Raw ECG  
 BRUCE  
 (1.0-100)Hz

Ex Time 00:32  
 BLC : On  
 Notch : On

SUPINE  
 10.0 mm/mV  
 25 mm/Sec.

**12 Lead + Comparison**

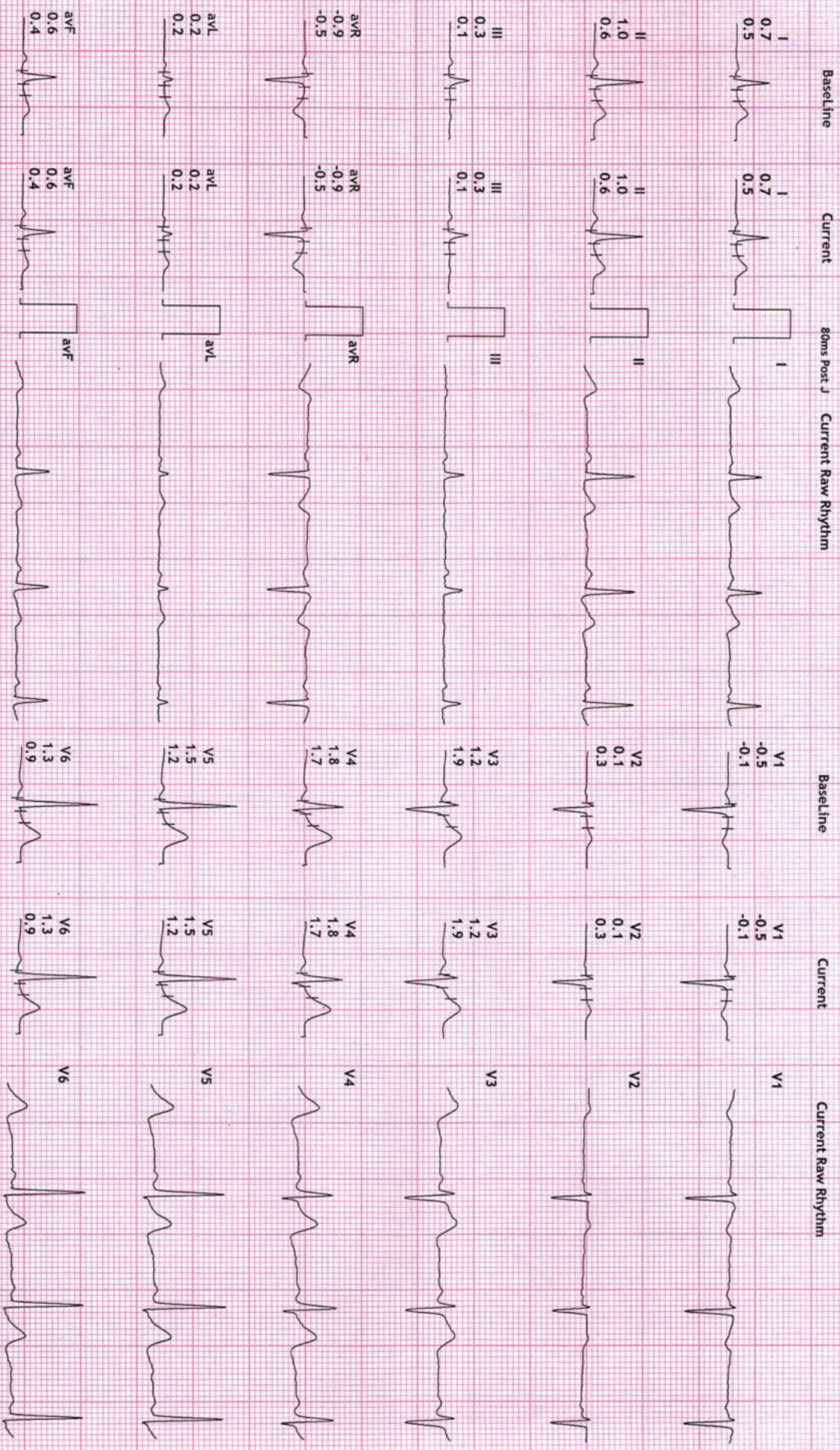

**REVIVAL DIAGNOSTICS**

**12 Lead + Comparison**

**4TH FLOOR, AQUA CORRIDOE, NEAR STAR BAZAR, ADAJAN- 395009, SURAT**

4300/YOGESHBHAI PATEL

33 Yrs/Male

82 Kg/179 Cms

Date: 08-Oct-2022 09:37:06 AM

HR: 78 bpm

MPHR:41% of 187

METS: 1.0

BP: 130/84

Speed: 0.0 kmph

Grade: 0.0%

Raw ECG

BRUCE

(1.0-100)Hz

Ex Time 00:44

BLG :On

Notch :On

STANDING

10.0 mm/mV

25 mm/Sec.

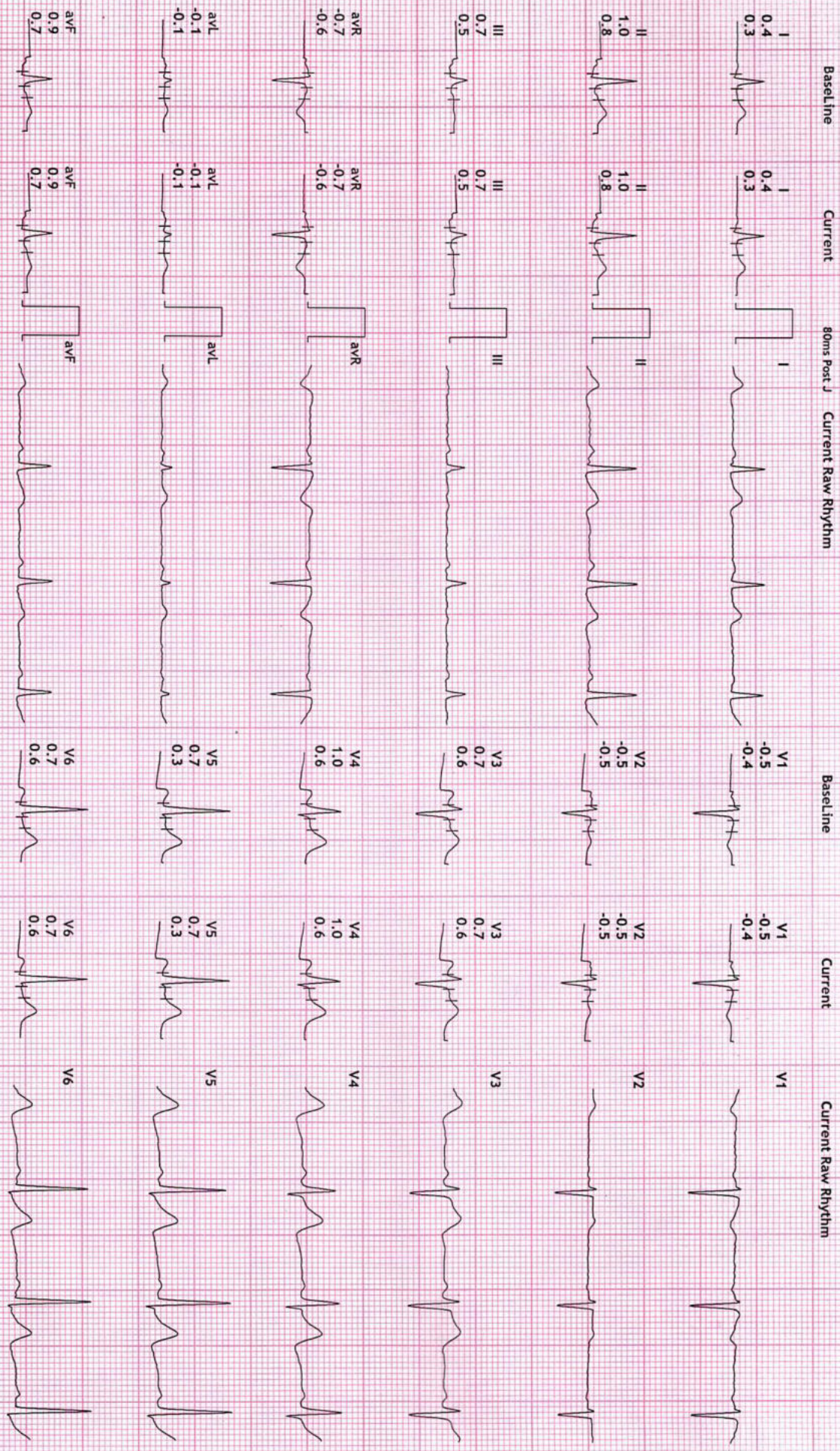

REVIVAL DIAGNOSTICS

4TH FLOOR, AQUA CORRIDOE, NEAR STAR BAZAR, ADAJAN - 395009, SURAT

12 Lead + Comparison

33 Yrs/Male  
82 Kg/179 Cms

Date: 08-Oct-2022 09:37:06 AM

HR: 79 bpm  
METs: 1.0  
BP: 130/84

MpHR: 42% of 187  
Speed: 0.0 kmph  
Grade: 0.0%

Raw ECG  
BRUCE  
(1.0-100)Hz

Ex Time 00:56  
BLC :On  
Notch :On

HV  
10.0 mm/mV  
25 mm/Sec.

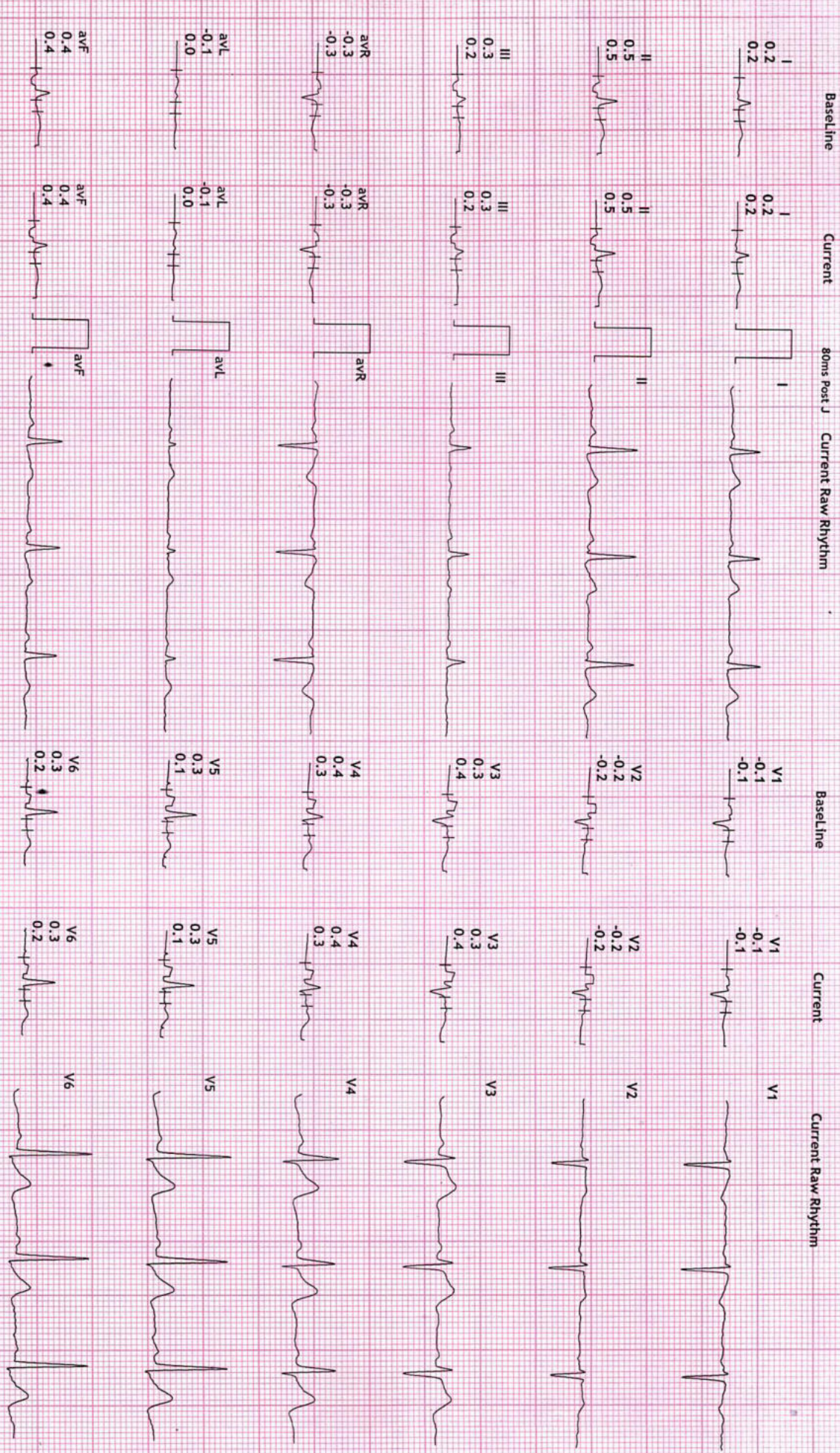

**REVAL DIAGNOSTICS**

**4TH FLOOR, AQUA CORRIDOE, NEAR STAR BAZAR, ADAJAN- 395009, SURAT**

4300 / VOGESHBHAI PATEL  
33 Yrs/Male  
82 Kg/179 Cms

Date: 08-Oct-2022 09:37:06 AM

**12 Lead + Comparison**

HR: 78 bpm  
METs: 1.0  
BP: 130/84

MpHR: 41% of 187  
Speed: 0.0 kmph  
Grade: 0.0%

Raw ECG  
BRUCE  
(1.0-100)Hz

Ex Time 00:00  
BLC :On  
Notch :On

ExStrt  
10.0 mm/mV  
25 mm/Sec.

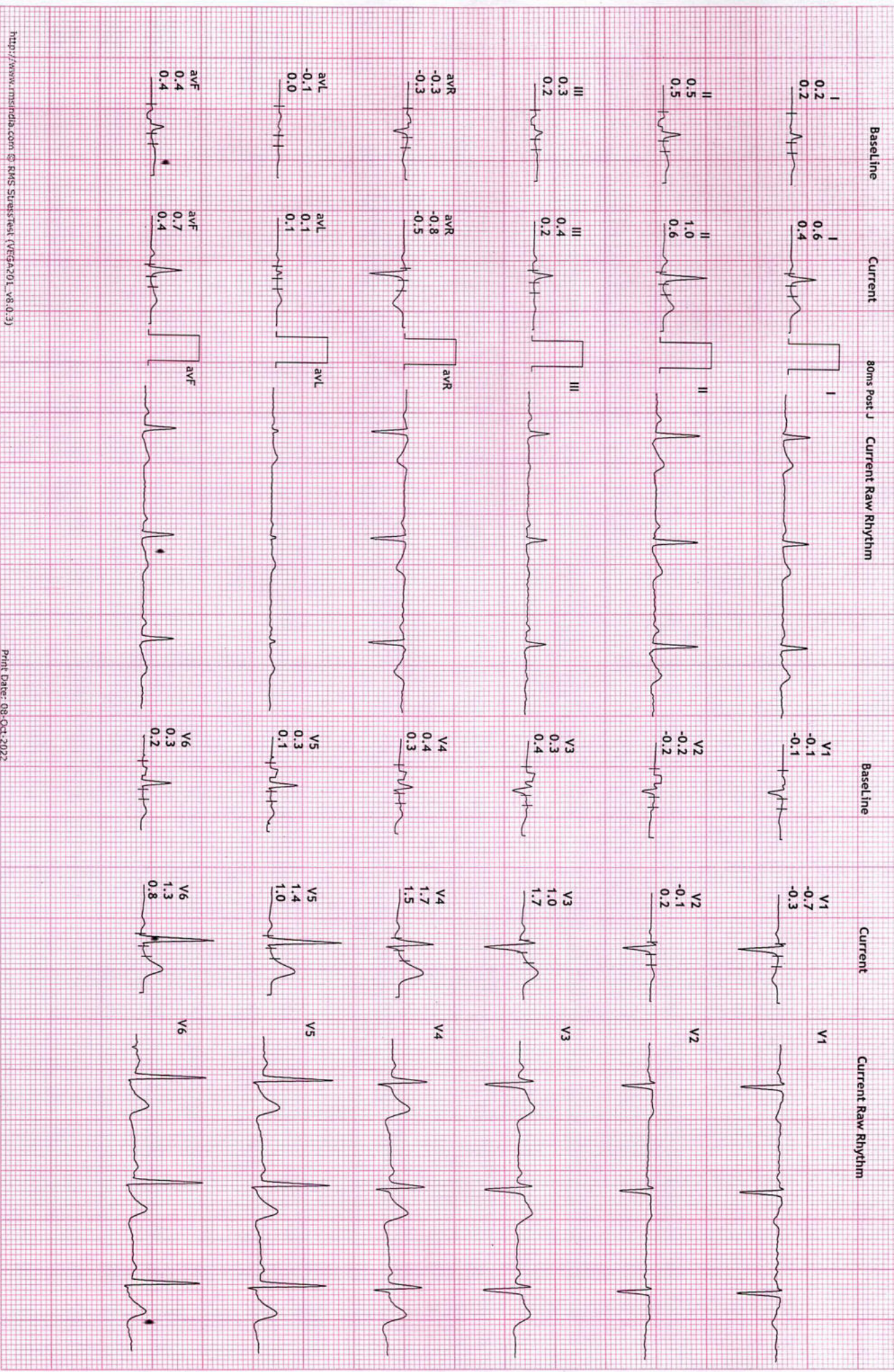

**REVIVAL DIAGNOSTICS**  
**4TH FLOOR, AQUA CORRIDOE, NEAR STAR BAZAR, ADAJAN - 395009, SURAT**

**12 Lead + Comparison**

4300/YOGESHBHAI PATEL  
 33 Yrs/Male  
 82 Kg/179 Cms  
 Date: 08-Oct-2022 09:37:06 AM

HR: 125 bpm  
 METS: 4.6  
 BP: 130/90

MPPH: 66% of 187  
 Speed: 2.7 kmph  
 Grade: 10.0%

Raw ECG  
 BRUCE  
 (1.0-100)Hz

Ex Time 03:00  
 BLC : On  
 Notch : On

Stage 1 ( 03:00  
 10.0 mm/mv  
 25 mm/Sec.

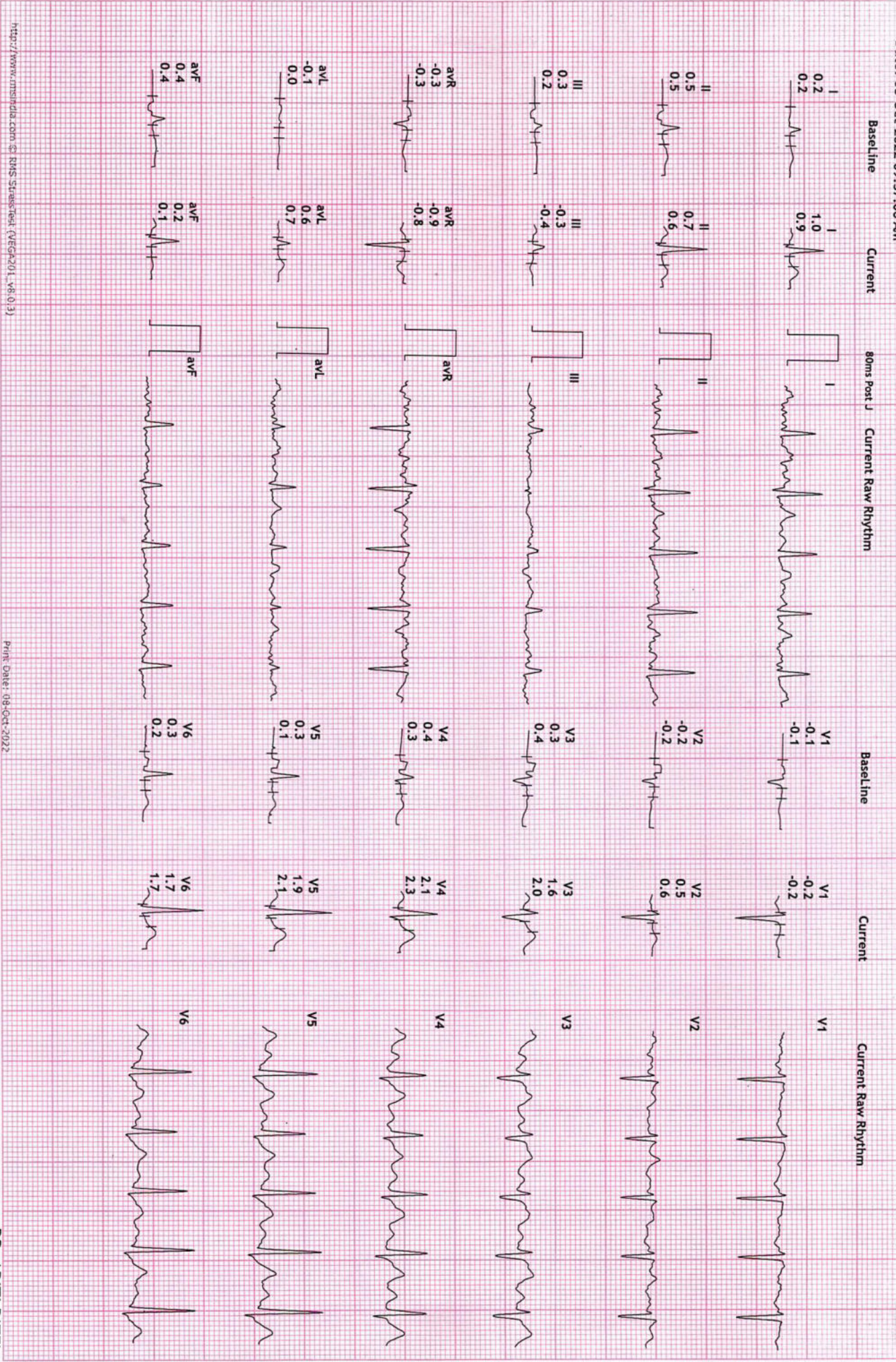



REVAL DIAGNOSTICS

4TH FLOOR, AQUA CORRIDOE, NEAR STAR BAZAR, ADAJAN- 395009, SURAT

4300/YOGESHBHAI PATEL  
33 Yrs/Male  
82 Kg/179 Cms

Date: 08-Oct-2022 09:37:06 AM

12 Lead + Comparison

HR: 141 bpm  
METS: 7.0  
BP: 136/90

MPHR: 75% of 187  
Speed: 4.0 kmph  
Grade: 12.0%

Raw ECG  
BRUCE  
(1.0-100)Hz

Ex Time 06:00  
BLC : On  
Notch : On

Stage 2 ( 03:00  
10.0 mm/mV  
25 mm/Sec.

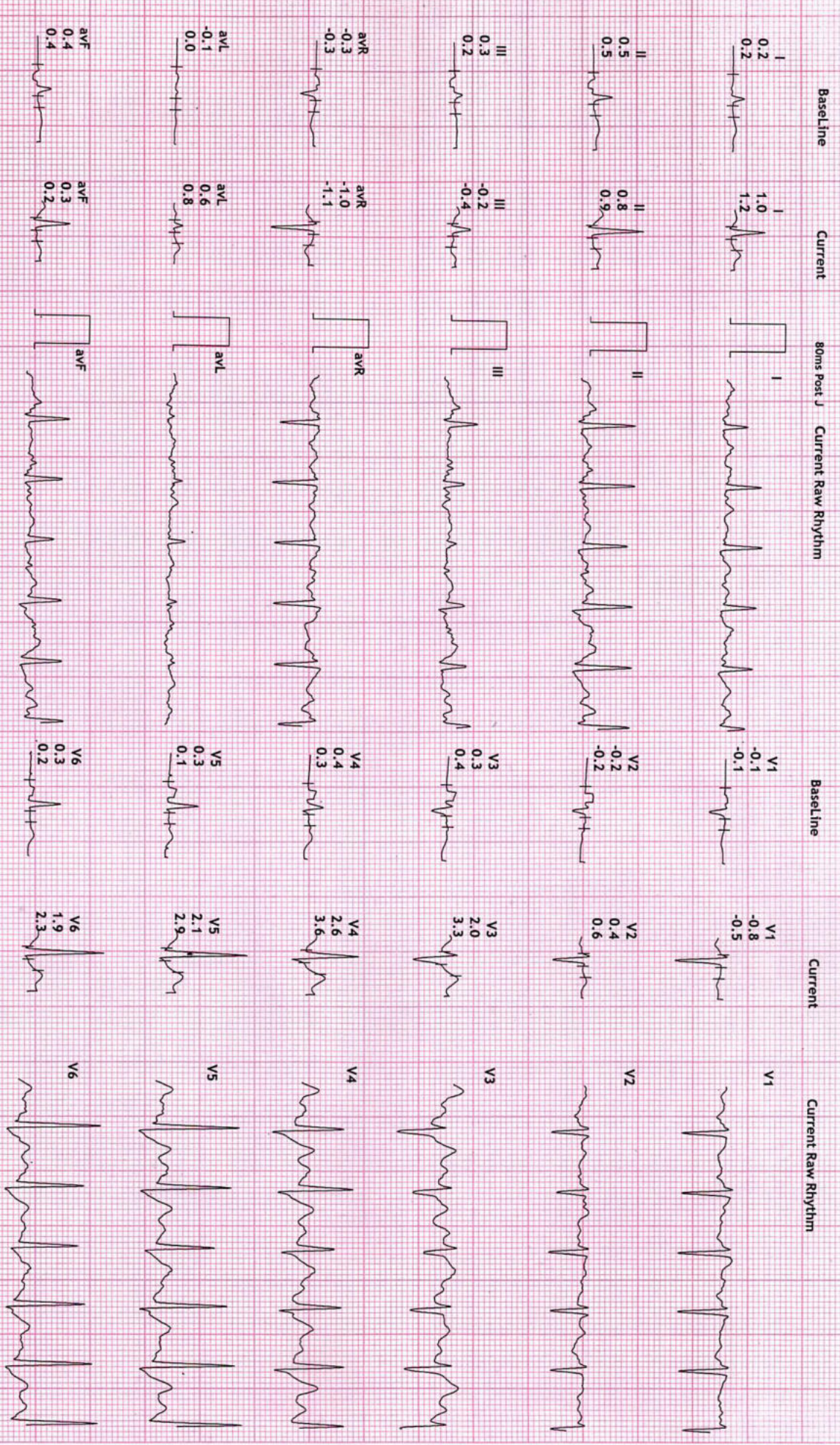

**REVIVAL DIAGNOSTICS**

**12 Lead + Comparison**

**4TH FLOOR, AQUA CORRIDOE, NEAR STAR BAZAR, ADAJAN- 395009, SURAT**

4300/YOGESHBHAI PATEL

33 Yrs/Male

82 Kg/179 Cms

Date: 08-Oct-2022 09:37:06 AM

HR: 161 bpm

METS: 7.7

BP: 150/90

MPHR:86% of 187

Speed: 5.5 kmph

Grade: 14.0%

Raw ECG

BRUCE

(1.0-100)Hz

Ex Time 06:38

BLC :0N

Notch :0N

PeakEx

10.0 mm/mV

25 mm/Sec

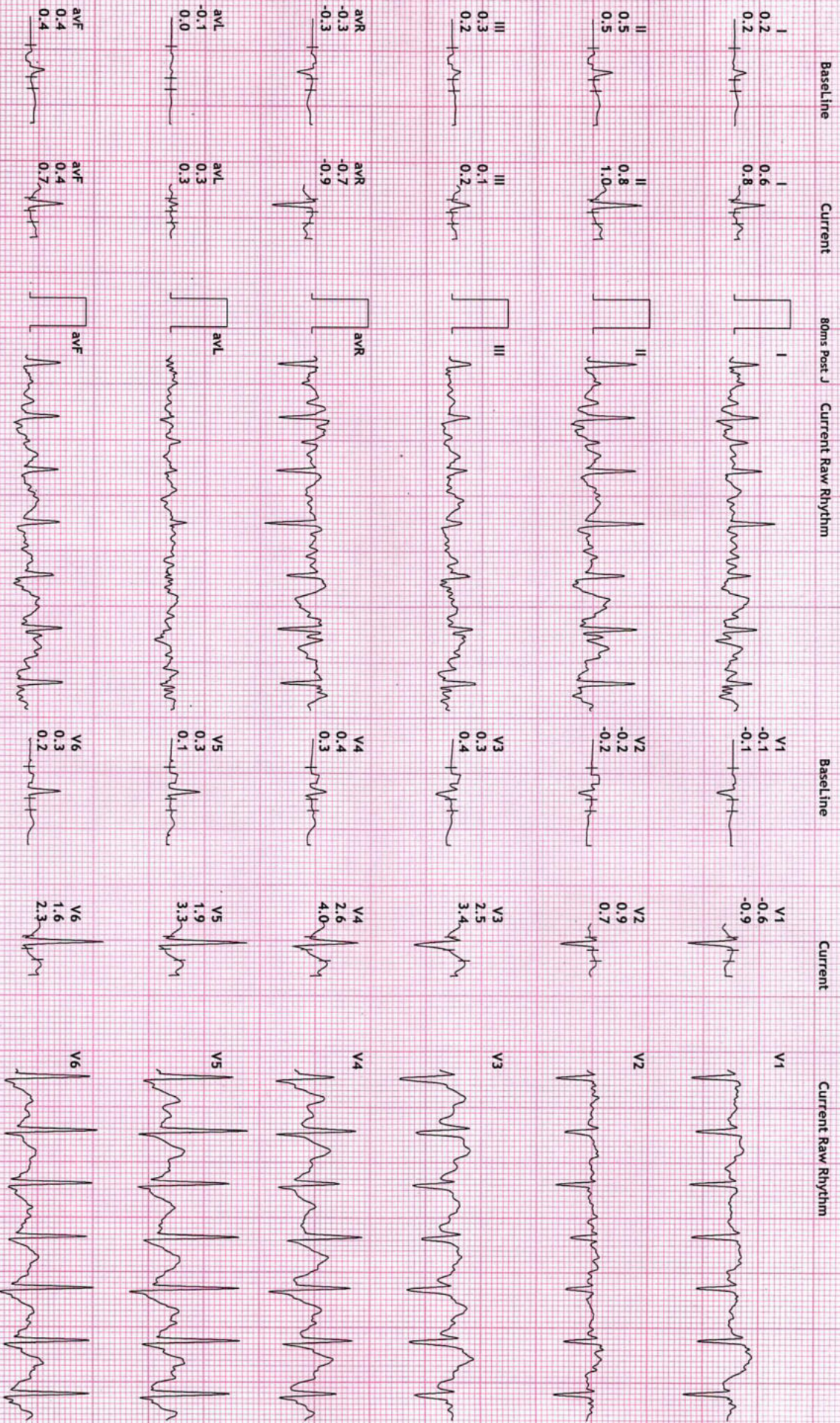

**REVIVAL DIAGNOSTICS**

**4TH FLOOR, AQUA CORRIDOE, NEAR STAR BAZAR, ADAJAN- 395009, SURAT**

**12 Lead + Comparison**

4300/YOGESHBHAI PATEL  
33 Yrs/Male  
82 Kg/179 Cms

HR: 135 bpm  
METs: 1.0  
BP: 180/90

MPHR: 72% of 187  
Speed: 0.0 kmph  
Grade: 0.0%

Raw ECG  
BRUCE  
(1.0-100)Hz

Ex Time 06:38  
BLC : On  
Notch : On

Recovery : ( 01  
10.0 mm/mv  
25 mm/Sec.

Date: 08-Oct-2022 09:37:06 AM

Baseline Current 8ms Post J Current Raw Rhythm

Baseline Current

Current Raw Rhythm

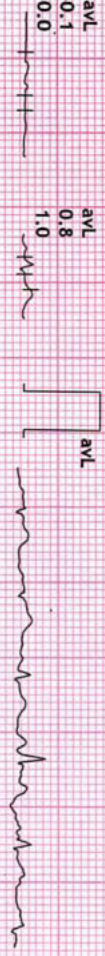
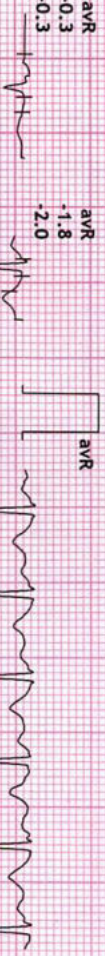
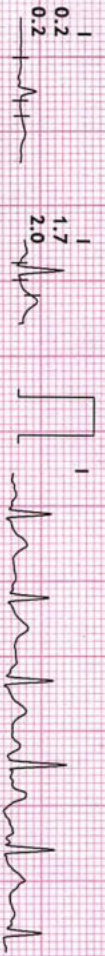

V1  
-0.1  
-0.1  
-0.1

V1  
-1.1  
-1.1  
-0.9

V2  
-0.2  
-0.2  
-0.2

V2  
0.8  
0.8  
1.1

V3  
0.3  
0.3  
0.4

V3  
3.7  
3.7  
4.7

V4  
0.4  
0.3  
0.3

V4  
4.1  
4.1  
4.9

V5  
0.3  
0.1  
0.1

V5  
3.4  
3.4  
4.0

V6  
0.3  
0.2  
0.2

V6  
3.0  
3.0  
3.2



**REVIVAL DIAGNOSTICS**  
**4TH FLOOR, AQUA CORRIDOE, NEAR STAR BAZAR, ADAJAN - 395009, SURAT**

**12 Lead + Comparison**

4300/YOGESHBHAI PATEL  
 33 Yrs/Male  
 82 Kg/179 Cms  
 Date: 08-Oct-2022 09:37:06 AM

HR: 117 bpm  
 METS: 1.0  
 BP: 170/90

MPPH: 62% of 187  
 Speed: 0.0 kmph  
 Grade: 0.0%

Raw ECG  
 BRUCE  
 (1.0-100)Hz

Ex Time 06:38  
 BLC :On  
 Notch :On

Recovery : ( 02 )  
 10.0 mm/mV  
 25 mm/Sec.

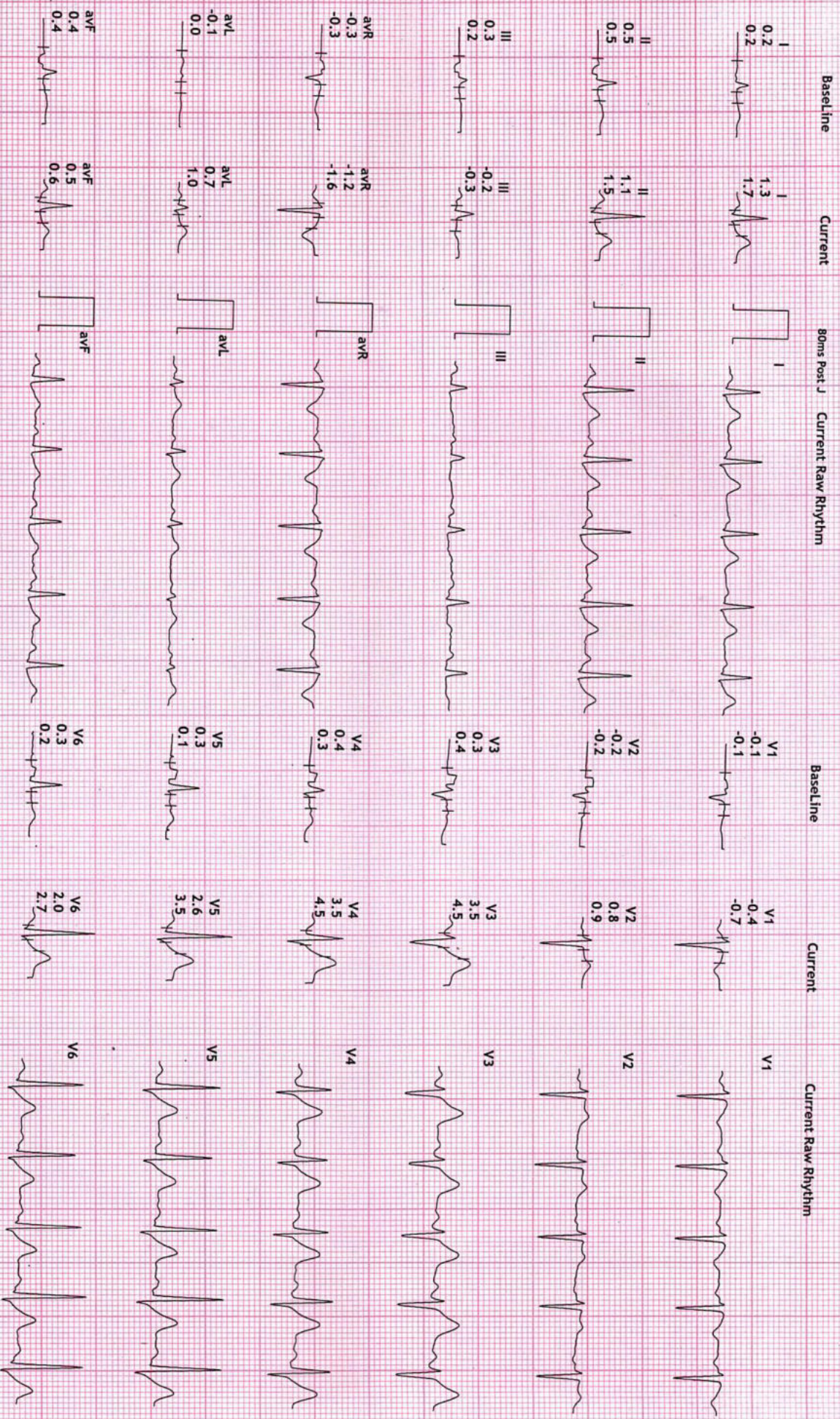

**REVAL DIAGNOSTICS**

**4TH FLOOR, AQUA CORRIDOE, NEAR STAR BAZAR, ADAJAN- 395009, SURAT**

4300/YOESHBHAI PATEL  
33 Yrs/Male  
82 Kg/179 Cms  
Date: 08-Oct-2022 09:37:06 AM

HR: 114 bpm  
METS: 1.0  
BP: 170/90

MPPR: 60% of 187  
Speed: 0.0 kmph  
Grade: 0.0%

Raw ECG  
BRUCE  
(1.0-100)Hz

Ex Time 06:38  
BLC : On  
Notch : On

Recovery : ( 03 )  
10.0 mm/mV  
25 mm/Sec.

**12 Lead + Comparison**

