

Patient Name : MRS ASHA DEVI
Age : 51 YEARS
REF : MEDI WHEEL

ID No : 48571
Sex : FEMALE
Date : 31.08.2024

2D ECHOCARDIOGRAPHY & COLOR DOPPLER REPORT

DIMENSIONS (M MODE)

LA	31.2	mm
AO	22	mm
LVID (d)	44.1	mm
LVID (s)	27.9	mm
IVS(d)	9.3	mm
IVS(s)	12.6	mm
LVPW (d)	10.2	mm
LVPW(s)	13.7	mm

2 D ECHOCARDIOGRAPHY & DOPPLER FINDINGS:

ALL CARDIAC CHAMBERS ARE NORMAL IN DIMENSIONS

NO RWMA

LVEF = 60 %

GOOD LV SYSTOLIC FUNCTION

GRADE I LV DIASTOLIC DYSFUNCTION

AORTIC VALVE – NORMAL OPENING.NO AR.NO AS.

MITRAL VALVE – NORMAL IN STRUCTURE AND MOBILITY, NO MR

TRIVIAL TR

IVC NORMAL IN SIZE AND COLLAPSING WITH RESPIRATION

IAS/IVS INTACT

NO PULMONARY HYPERTENSION

Patient Name : MRS ASHA DEVI
Age : 51 YEARS
REF : MEDI WHEEL

ID No : 48571
Sex : FEMALE
Date : 31.08.2024

NO CLOTS/ VEGETATIONS/EFFUSION.

CONCLUSIONS:

NORMAL LV SYSTOLIC FUNCTION (LVEF = 60 %)

NO RWMA

GRADE I LV DIASTOLIC DYSFUNCTION

NORMAL VALVES. TRIVIAL TR.

NO PULMONARY HYPERTENSION



DR. SHAIKH SALMAN
MD DM CARDIOLOGY
Interventional Cardiologist
MMC 2015/05/2270

DR SHAIKH SALMAN
MBBS, MD (MED), DM (CARDIOLOGY)
Consultant Interventional Cardiologist



MEESHA
DIAGNOSTICS AND POLYCLINIC

1st Floor, La View, B. J. Marg, Jacob Circle,
Mahalaxmi, Mumbai-400 011.
Tel. : +91 22 2305 3536 / 6538 3536
info@meeshahealth.com | www.meeshahealth.com

Timings : Monday to Saturday : 8.00 am to 9.00 pm

DENTAL PROFILE

Dear Sir / Madam,

We have examined your teeth and oral cavity and we recommend the following

NAME Mrs Asha Devi Age 51/F

1. Extraction of _____ teeth
2. Restorative treatment of _____ teeth
 - a) Crown Bridge = 1567
 - b) fillings
 - i) Silver _____
 - ii) Composite _____
 - iii) Inlays _____
 - c) Root canal fillings _____
3. Scaling and Gum Treatment (To be done)
4. Replacement of _____ teeth
 - a) Removable _____
 - b) Fixed 1567
 - c) Implant _____
5. Orthodontics _____
6. X-rays a) Dental _____ b) Orthopantomogram _____
7. Any Others _____

8. Remarks

Poor Oral hygiene
tartar (+) → periodontitis (+)
missing 16, patient not using left side at all
attrition (+)
carious 17, adv - Xray ?? RCT



Consultant Dental Surgeon

Adv

- ① Sealing + polishing
 - ② Replacement of $\frac{7}{6}$ with implant / bridge
 - ③ To use Night guard \rightarrow for attrited teeth
-

Mummy

Bone Densitometry Report: 31 August 2024

Patient:	MRS, ASHA DEVI	Referring Physician:	MEDIWHEEL
Birth Date:	01/01/1973	Age:	51.6 years
Height:	152.0 cm	Weight:	74.0 kg
Sex:	Female	Ethnicity:	Asian
		Patient ID:	48571
		Measured:	31/08/2024 12:33:55 PM (16 [SP 1])
		Analyzed:	31/08/2024 12:43:42 PM (16 [SP 1])

ASSESSMENT:

The BMD measured at AP Spine L1-L4 is 0.982 g/cm² with a T-score of -1.6 is considered moderately low. Treatment is advised if there are other risk factors.

The BMD measured at Femur Neck is 0.923 g/cm² with a T-score of -0.8 is normal.

The BMD measured at Femur Total is 0.985 g/cm² with a T-score of -0.2 is normal.

The BMD measured at Forearm Radius 33% is 0.664 g/cm² with a T-score of -2.5 is low. Treatment, if not already being done, should be started. A follow up DXA test is recommended in one year to monitor response to therapy.

Site	Region	Measured Date	BMD	WHO Classification	YA T-score	AM Z-score
AP Spine	L1-L4	31/08/2024	0.982 g/cm ²	N/A	-1.6	-1.1
Left Femur	Neck	31/08/2024	0.923 g/cm ²	N/A	-0.8	0.0
Left Femur	Total	31/08/2024	0.985 g/cm ²	N/A	-0.2	0.3
Right Forearm	Radius 33%	31/08/2024	0.664 g/cm ²	N/A	-2.5	-2.4

World Health Organization (WHO) criteria :
 Normal T-score at or above -1 SD
 Low Bone Mass T-score between -1 and -2.5 SD
 Osteoporosis T-score at or below -2.5 SD

31/8/24

Moderate Low Bone Mass in forearm & Spine
 * To consider treatment



Meesha Diagnostics & Polyclinic

1st Floor, La View, B.J.Marg, Jacob Circle, Mahalaxmi,, Mumbai-400011

Phone: +91 2223053534

Patient: MRS, ASHA DEVI	Referring Physician: MEDIWHEEL
Birth Date: 01/01/1973	Age: 51.6 years
Height: 152.0 cm	Weight: 74.0 kg
Sex: Female	Ethnicity: Asian
	Patient ID: 48571
	Measured: 31/08/2024 12:33:55 PM (16 [SP 1])
	Analyzed: 31/08/2024 12:43:42 PM (16 [SP 1])

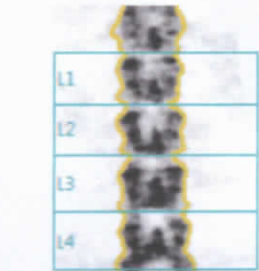
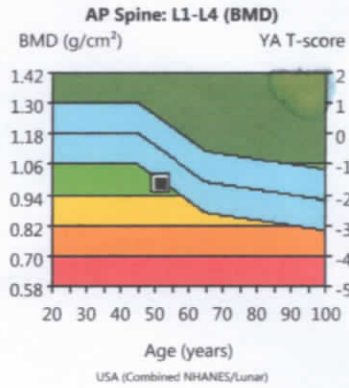

Image not for diagnosis



Region	BMD (g/cm ³)	YA T-score	AM Z-score
L1	0.913	-1.8	-1.3
L2	0.946	-2.1	-1.6
L3	1.069	-1.1	-0.6
L4	0.985	-1.8	-1.3
L1-L4	0.982	-1.6	-1.1

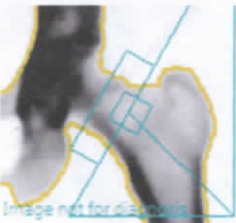
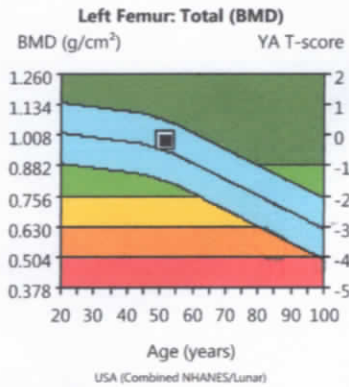

Image not for diagnosis



Region	BMD (g/cm ³)	YA T-score	AM Z-score
Neck	0.923	-0.8	0.0
Total	0.985	-0.2	0.3

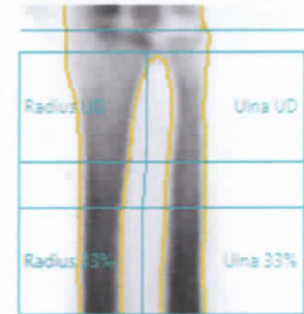
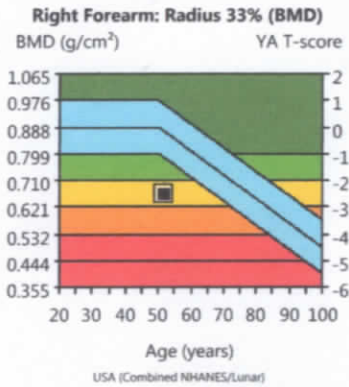

Image not for diagnosis



Region	BMD (g/cm ³)	YA T-score	AM Z-score
Radius UD	0.452	-0.4	-0.2
Ulna UD	0.416	-	-
Radius 33%	0.664	-2.5	-2.4
Ulna 33%	0.682	-	-
Both UD	0.439	-	-
Both 33%	0.673	-	-
Radius Total	0.547	-2.2	-2.1
Ulna Total	0.549	-	-
Both Total	0.547	-	-

Patient:

MRS. ASHA DEVI
48571
51 year / F
152 cm / 70 kg
110/70 mmHg
MEDIWHEEL

HR 93/min

Intervals:
RR 643 ms
P 96 ms
PR 156 ms
QRS 80 ms
QT 418 ms
QTc 523 ms

Axis:

P 52°
QRS 19°
T 15°
P (II) 0.14 mV
S (V1) -0.65 mV
R (V5) 0.99 mV
Sokol. 1.64 mV

SINUS RHYTHM
LOW LIMB LEAD VOLTAGE
PROLONGED QT INTERVAL

5.62

10 mm/mV

10 mm/mV

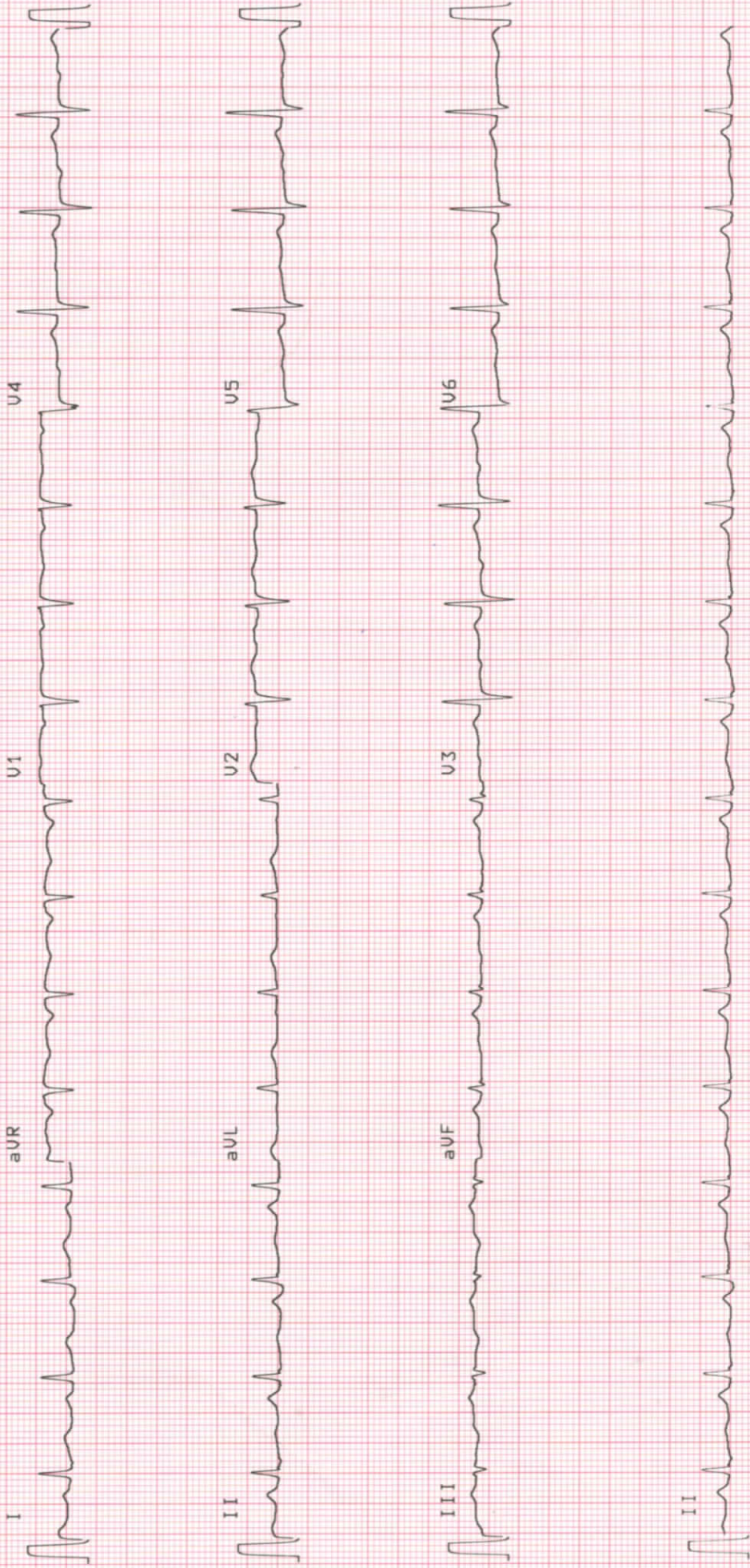

*Sin brn
with narrow QRS*

DR (MRS) RAJNESH SINGH
MBBS DGO
M M C REG. NO. 49217
Meesha Healthcare & Research Pvt. Ltd

25 mm/s

0.05-25Hz

F50 55F

31

Sa 31-AUG-24 10:11:49

MEESHA D

GNOSTICS/POLYCLINIC

AT-2Plus

4.14 CM

SCHILLER

Part No. 2.157017M

CE 0123

J.BE

NAME: - Asha Devi
 DATE: - 31/8/24
 REFERRED BY: - medicwheel
 hu

REF No.: - 48571
 AGE/SEX: - 57yrs / f

EYE CHECKUP

HISTORY OF EYE RELATED COMPLAINTS: H/O (R) DV for near
 HISTORY OF SYSTEMIC ILLNESS : H/O systemic illness

EXAMINATION		RIGHT	LEFT
Distance vision	Without correction	6/12	6/9
	With correction	-	-
Near Vision	Without correction	N14	N14
	With correction	-	-
ANTERIOR SEGMENT		✓ collar	✓ collar
LENS		mm	mm
POSTERIOR SEGMENT	✓	mm	mm
ROPLAS		NAD	NAD
TENSION		12mf	12mf
COLOR VISION		NAD	NAD
DAIGNOSIS		(R) Refractive Error & Presbyopia	

ADVICE :

- Glasses (Progressive / Bifocal)
 - Pixels Multi EPX H/d x 1 month

	RIGHT				LEFT			
	SPH	CYL	AXIS	Vn	SPH	CYL	AXIS	Vn
DISTANCE	+0.50	-0.75	120°	6/6	+0.50	-0.75	60°	6/6
NEAR	+2.75	-0.75	120°	N6	+2.75	-0.75	60°	N8

CONCLUSION:  Dr. SMITA DIXIT
 DOMS, FCPS,
 CONSULTANT OPHTHALMOLOGIST,
 Reg. No. 2000 / 05 / 2092.

NAME : Asha Devi
 DATE : 31/1/24

AGE/SEX: F/51 YEARS/
 REFERRED BY: Medivareel

PERSONAL HISTORY:

Sleep	Disturbed / Sound <input checked="" type="checkbox"/>	Acidity - <u>Yes</u>	
Appetite	Good / Reduced / Increased	Exercise - <u>NO</u>	
Micturition	Burning / Normal	Diet - <u>Normal</u>	
Bowel Movement	Regular / Irregular / Constipation	Marital Status - <u>married</u>	
Water Intake	<u>LOW (2-3 glass)</u>		

PAST HISTORY:

Any allergies	<u>NO</u>	Coronary Heart Disease	<u>NO</u>
Hypertension	<u>NO</u>	Any Operations/ Surgery	<u>NO</u>
Diabetes	<u>NO</u>	Treatment/Medication History	<u>NO</u>
Tuberculosis	<u>NO</u>	Hospitalization	<u>NO</u>

SOCIAL HISTORY: -

Drinking	<u>NO</u>
Smoking	<u>NO</u>

FAMILY HISTORY:

RELATIONSHIP	ALIVE/NOT ALIVE	IF ALIVE GIVE PRESENT STATE OF HEALTH/ IF NOT ALIVE SPECIFY CAUSE OF DEATH
Father	<u>ALIVE</u>	<u>Healthy NO Health Issue</u>
Mother	<u>Not Alive</u>	<u>SUGAR</u>
Sister	<u>ALIVE</u>	<u>Healthy NO Health Issue</u>
Brother	<u>ALIVE</u>	<u>Healthy " " "</u>
Wife/Husband	<u>ALIVE</u>	<u>Healthy " " "</u>
Children	<u>ALIVE</u>	<u>Healthy " " "</u>

FEMALE PATIENTS

Frequency & Regularity of Periods Since 1 year NO Periods Any Children 4 Children
 Contraception NA Full Term / Pre mature _____
 Pregnancy / Miscarriage / Termination NA

PHYSICAL EXAMINATION:

Hydration <u>near</u>	Joint swelling / Deformity	Nicotine Stains <u>/</u>
Palms <u>no</u>	Cyanosis / clubbing <u>/</u>	Pallor <u>no</u>
Osler's nodes	Palpation of lymph nodes	Icterus <u>no</u>
Palmar erythema	Edema <u>no</u>	
Yellow Skin	<input type="checkbox"/> Pitting <input type="checkbox"/> Non Pitting <input type="checkbox"/> Dependent	

VITAL SIGNS:-

Temperature 96.8 f
 Respiratory Rate 18 RR
 Pulse rate / rhythm 90/min
 Blood Pressure 110/70 mmHg

Basic Measurements

Height 1.52m
 Weight 70.4kg
 BMI 30.3 obese

ABDOMINAL EXAMINATION: No Hepatosplenomegaly, No Tenderness.

Inspection	/	Spleen	
Palpation	/	Other	
Liver		Tenderness	

NERVOUS SYSTEM: All reflexes and cranial nerves are normal. No sensory / motor deficit detected.

Reflexes		Sensory Nerve	
Cranial Nerve	/	Motor System	
Sensory Nerve		Others	

MUSCULO SKELETAL SYSTEM: No evident abnormality detected. All movements are normal.

Extremities	/		
Movements			

CARDIO VASCULAR SYSTEM: Heart Sounds Normal. No other abnormality detected.

HEART SOUNDS:-

Heart Sound 1	/	Murmur	
Heart Sound 2		Other Findings	

RESPIRATORY SYSTEM: Air entry normal and equal on both sides. No added sounds or other abnormality detected.

Inspection of Thorax	/	Breathing	
Auscultation	/	Added Sounds	
Air Entry		Other Findings	

2 D echo. / (N)
ECG

SUGGESTIONS:

xray chest cardiomegaly

HbA1c - 6.0

Bp mean < 138 / 90

vit D 14.2 ↓

CRP ↑ 7.32 ↑

S. Trig. 598.3 ↑

VLDL 119.66 ↑

GGT shot 281. ↑

S. SGPT 56 ↑

Bp group A - M

RECOMMENDATION:- USG mild Hepatomegaly

Adv

Cap

Cholecalciferol or Uprise 600

Once in 15 days

x 3 months

Tab

~~Enof~~

Atova T G.

0 - 0 - 1 x 2 months

Avoid sugar, fatty food, oil, masala.

Repeat

Lipid profile

Bp mean < 138 / 90
HbA1c
LFT.

After 2 months

Dr. Name: _____

DR (MRS) RAJNESH SINGH
MBBS, DGO
M M C REG. NO. 49217
Meesha Healthcare & Research Pvt. Ltd



भारत सरकार
Government of India

भारतीय विशिष्ट पहचान प्राधिकरण
Unique Identification Authority of India

नामांकन क्रम/ Enrolment No.: 0000/00683/92551

Download Date: 03/01/2021

To
आशा देवी
Asha Devi
Ram singh
E 66A Khasra number 141/143
street number 5
aya nagar
Near shiv hansha chowk
Aya Nagar
Aya Nagar
South Delhi
9540222005



Issue Date: 12/11/2020

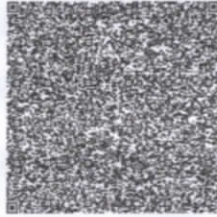

आपका **आधार** क्रमांक / Your **Aadhaar** No. :

2185 8367 3407

VID : 9198 5363 3598 4851

मेरा **आधार**, मेरी पहचान



भारत सरकार
Government of India



आशा देवी
Asha Devi
जन्म तिथि/DOB: 01/01/1973
महिला/ FEMALE

Issue Date: 12/11/2020

2185 8367 3407

VID : 9198 5363 3598 4851

मेरा **आधार**, मेरी पहचान



सूचना

- **आधार** पहचान का प्रमाण है, नागरिकता का नहीं।
- सुरक्षित QR कोड / ऑफलाइन XML / ऑनलाइन ऑथेंटिकेशन से पहचान प्रमाणित करें।
- यह एक इलेक्ट्रॉनिक प्रक्रिया द्वारा बना हुआ पत्र है।

INFORMATION

- **Aadhaar** is a proof of identity, not of citizenship.
- Verify identity using Secure QR Code/ Offline XML/ Online Authentication.
- This is electronically generated letter.

- **आधार** देश भर में मान्य है।
- **आधार** कई सरकारी और गैर सरकारी सेवाओं को पाना आसान बनाता है।
- **आधार** में मोबाइल नंबर और ईमेल ID अपडेट रखें।
- **आधार** को अपने स्मार्ट फोन पर रखें, **mAadhaar App** के साथ।

- **Aadhaar** is valid throughout the country.
- **Aadhaar** helps you avail various Government and non-Government services easily.
- Keep your mobile number & email ID updated in **Aadhaar**.
- Carry Aadhaar in your smart phone – use **mAadhaar App**.



भारतीय विशिष्ट पहचान प्राधिकरण
Unique Identification Authority of India



पता:
राम सिंह, ई 66ए खसरा नंबर 141/143 Phase 5,
सड़क नंबर 5, शिव हंशा चौक के पास, अया नगर, अया
नगर, दक्षिण दिल्ली,
दिल्ली - 110047

Address:
Ram singh, E 66A Khasra number 141/143,
street number 5, Near shiv hansha chowk,
aya nagar, Aya Nagar, South Delhi,
Delhi - 110047

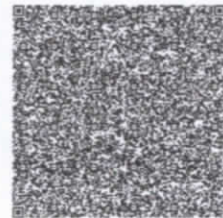

2185 8367 3407

VID : 9198 5363 3598 4851

1947 | help@uidai.gov.in | www.uidai.gov.in

31-08-2024



MEESHA HEALTHCARE & RESEARCH PVT LTD

La View,1st Floor,B.J. Marg,Jacob Circle,Saat Rasta,Mahalaxmi Mumbai
Pin - 400011
Phone No. 2223053536/7710084305
www.meeshahealth.net
email: info@meeshahealth.net

LAB REPORT

Printed Date: 2024-08-31 09:24 PM

Patient Id	: 48571	Patient Name	: Mrs. ASHA DEVI	TreatmentId	: 28578
Age/Gender	: 51Y/Female	Mobile No	: 9540222085	Ref. By	:
Registered On	: 31-08-2024 08:34 AM	Collected On	: 31-08-2024 08:40 AM	Reported On	: 31-08-2024 05:35 PM
Nationality	: Indian	Patient Type	: Sponsor	Sponsor Name	: MediWheel(Arcofemi Healthcare Pvt. Ltd.)

Profile Name:- PAP SMEAR

Test Name	Test Result
<u>Clinical Details</u>	: Routine Health Check up
<u>Smears Received</u>	: 2 unstained fixed slides
<u>Adequacy</u>	: Cellular and Representative
<u>Cell Type</u>	: Predominantly many Superficial &Intermediate cells are seen. Occasional parabasal cells are also present.
<u>Endocervical cells</u>	: Not Seen
<u>Lactobacilli</u>	: Seen
<u>Pathogenic Organisms</u>	: Not seen
<u>Atypical Cells</u>	: Not seen
<u>Impression</u>	: Negative for Intraepithelial Lesion or Malignancy .
<u>comment</u>	: Nil

--End Of Report--

Archana Jadhav
(Technician Name)

Dr Tabassum Shaikh
MBBS,MD (Pathology)
Consultant Pathologist
Dr. N. 001 0000 007



MEESHA HEALTHCARE & RESEARCH PVT LTD

La View,1st Floor,B.J. Marg,Jacob Circle,Saat Rasta,Mahalaxmi Mumbai
Pin - 400011
Phone No. 2223053536/7710084305
www.meeshahealth.net
email: info@meeshahealth.net

LAB REPORT

Printed Date: 2024-08-31 09:24 PM

Patient Id	: 48571	Patient Name	: Mrs. ASHA DEVI	TreatmentId	: 28578
Age/Gender	: 51Y/Female	Mobile No	: 9540222085	Ref. By	:
Registered On	: 31-08-2024 08:34 AM	Collected On	: 31-08-2024 08:40 AM	Reported On	: 31-08-2024 09:23 PM
Nationality	: Indian	Patient Type	: Sponsor	Sponsor Name	: MediWheel(Arcofemi Healthcare Pvt. Ltd.)

PHOSPHORUS

<u>Test Name</u>	<u>Test Result</u>	<u>Normal Values</u>	<u>Unit</u>
Serum Phosphorus	4.5	2.5 - 4.5	mg/dl

Equipment: ERBA-EM 200 FULLY AUTOMATED CLINICAL CHEMISTRY ANALYSER.

--End Of Report--

Archana Jadhav
(Technician Name)

Dr Tabassum Shaikh
MBBS,MD (Pathology)
Consultant Pathologist
D. No. 1001 2000 57



MEESHA HEALTHCARE & RESEARCH PVT LTD

La View, 1st Floor, B.J. Marg, Jacob Circle, Saat Rasta, Mahalaxmi Mumbai
Pin - 400011
Phone No. 2223053536/7710084305
www.meeshahealth.net
email: info@meeshahealth.net

LAB REPORT

Printed Date: 2024-08-31 09:24 PM

Patient Id	: 48571	Patient Name	: Mrs. ASHA DEVI	TreatmentId	: 28578
Age/Gender	: 51Y/Female	Mobile No	: 9540222085	Ref. By	:
Registered On	: 31-08-2024 08:34 AM	Collected On	: 31-08-2024 08:40 AM	Reported On	: 31-08-2024 09:23 PM
Nationality	: Indian	Patient Type	: Sponsor	Sponsor Name	: MediWheel(Arcofemi Healthcare Pvt. Ltd.)

VITAMIN 'D' TOTAL 25-OH (D2+D3)

<u>Test Name</u>	<u>Test Result</u>	<u>Normal Values</u>	<u>Unit</u>
Vitamin D	14.2 L	20 - 100	ng/ml

Interpretation: INTERPRETATION :

Deficiency :- < 20 ng/ml
Insufficiency :- 20-29 ng/ml
Sufficiency :- 30-100 ng/ml
Toxicity :- > 100 ng/ml

NOTE : The test has been carried out in Fully Automated Immunoassay System VIDAS using ELFA (Enzyme Linked Fluorescence Assay) technology.

Equipment: BIOMERIEUX VIDAS

--End Of Report--

Archana Jadhav
(Technician Name)

Dr Tabassum Shaikh
MBBS,MD (Pathology)
Consultant Pathologist
Dr. No. 001 0000 000 000



MEESHA HEALTHCARE & RESEARCH PVT LTD

La View, 1st Floor, B.J. Marg, Jacob Circle, Saat Rasta, Mahalaxmi Mumbai
Pin - 400011
Phone No. 2223053536/7710084305
www.meeshahealth.net
email: info@meeshahealth.net

LAB REPORT

Printed Date: 2024-08-31 09:24 PM

Patient Id	: 48571	Patient Name	: Mrs. ASHA DEVI	TreatmentId	: 28578
Age/Gender	: 51Y/Female	Mobile No	: 9540222085	Ref. By	:
Registered On	: 31-08-2024 08:34 AM	Collected On	: 31-08-2024 08:40 AM	Reported On	: 31-08-2024 09:23 PM
Nationality	: Indian	Patient Type	: Sponsor	Sponsor Name	: MediWheel(Arcofemi Healthcare Pvt. Ltd.)

ELECTROLYTES SERUM (Na/K/Cl)

<u>Test Name</u>	<u>Test Result</u>	<u>Normal Values</u>	<u>Unit</u>
Serum Sodium	<u>146.1 H</u>	135 - 145	mmol/L
Serum Potassium	4.66	3.5 - 5.1	mmol/L
Serum Chloride	<u>96.3 L</u>	98 - 107	mmol/L

Equipment: ELECTROLYTE ANALYSER ERBA-EC 90

--End Of Report--

Archana Jadhav
(Technician Name)

Dr Tabassum Shaikh
MBBS,MD (Pathology)
Consultant Pathologist



MEESHA HEALTHCARE & RESEARCH PVT LTD

La View, 1st Floor, B.J. Marg, Jacob Circle, Saat Rasta, Mahalaxmi Mumbai
Pin - 400011
Phone No. 2223053536/7710084305
www.meeshahealth.net
email: info@meeshahealth.net

LAB REPORT

Printed Date: 2024-08-31 09:24 PM

Patient Id	: 48571	Patient Name	: Mrs. ASHA DEVI	TreatmentId	: 28578
Age/Gender	: 51Y/Female	Mobile No	: 9540222085	Ref. By	:
Registered On	: 31-08-2024 08:34 AM	Collected On	: 31-08-2024 08:40 AM	Reported On	: 31-08-2024 09:23 PM
Nationality	: Indian	Patient Type	: Sponsor	Sponsor Name	: MediWheel(Arcofemi Healthcare Pvt. Ltd.)

CALCIUM

<u>Test Name</u>	<u>Test Result</u>	<u>Normal Values</u>	<u>Unit</u>
Serum Calcium	<u>10.5 H</u>	8.4 - 10.4	mg/dl

Comment: -Rechecked

Equipment: ERBA-EM 200 FULLY AUTOMATED CLINICAL CHEMISTRY ANALYSER.

--End Of Report--

Archana Jadhav
(Technician Name)

Dr Tabassum Shaikh
MBBS,MD (Pathology)
Consultant Pathologist
Dr. No. 001 0000 007



MEESHA HEALTHCARE & RESEARCH PVT LTD

La View, 1st Floor, B.J. Marg, Jacob Circle, Saat Rasta, Mahalaxmi Mumbai
Pin - 400011
Phone No. 2223053536/7710084305
www.meeshahealth.net
email: info@meeshahealth.net

LAB REPORT

Printed Date: 2024-08-31 09:24 PM

Patient Id	: 48571	Patient Name	: Mrs. ASHA DEVI	TreatmentId	: 28578
Age/Gender	: 51Y/Female	Mobile No	: 9540222085	Ref. By	:
Registered On	: 31-08-2024 08:34 AM	Collected On	: 31-08-2024 08:40 AM	Reported On	: 31-08-2024 09:23 PM
Nationality	: Indian	Patient Type	: Sponsor	Sponsor Name	: MediWheel(Arcofemi Healthcare Pvt. Ltd.)

CRP (C-Reactive Protein)

<u>Test Name</u>	<u>Test Result</u>	<u>Normal Values</u>	<u>Unit</u>
C-Reactive Protein	<u>7.32 H</u>	0 - 6	mg/L

Interpretation: -C-Reactive protein (CRP) is protein found in the blood, the levels of which rise in response to inflammation (i.e. C-Reactive protein is an acute-phase protein). It is used to detect inflammation, if there is high suspicion of tissue injury or infection somewhere in the body, but the test can not tell where the inflammation is or what condition is causing it. C-Reactive protein is not diagnostics test of any condition, but it can be used together with signs & symptoms along with other tests to evaluate an individual for an acute or chronic inflammatory condition.

Equipment: mispa-i2

--End Of Report--

Archana Jadhav
(Technician Name)

Dr Tabassum Shaikh
MBBS,MD (Pathology)
Consultant Pathologist
D. No. 1001/2000/27

**MEESHA HEALTHCARE & RESEARCH PVT LTD**

La View, 1st Floor, B.J. Marg, Jacob Circle, Saat Rasta, Mahalaxmi Mumbai
Pin - 400011
Phone No. 2223053536/7710084305
www.meeshahealth.net
email: info@meeshahealth.net

LAB REPORT

Printed Date: 2024-08-31 09:24 PM

Patient Id	: 48571	Patient Name	: Mrs. ASHA DEVI	TreatmentId	: 28578
Age/Gender	: 51Y/Female	Mobile No	: 9540222085	Ref. By	:
Registered On	: 31-08-2024 08:34 AM	Collected On	: 31-08-2024 08:40 AM	Reported On	: 31-08-2024 09:23 PM
Nationality	: Indian	Patient Type	: Sponsor	Sponsor Name	: MediWheel(Arcofemi Healthcare Pvt. Ltd.)

ALKALINE PHOSPHATASE

Test Name	Test Result	Normal Values	Unit
Serum Alkaline Phosphatase	64	40 - 111	IU/L

Equipment: ERBA-EM 200 FULLY AUTOMATED CLINICAL CHEMISTRY ANALYSER.**--End Of Report--****Archana Jadhav**
(Technician Name)**Dr Tabassum Shaikh**
MBBS,MD (Pathology)
Consultant Pathologist
Dr. No. 001 0000 57



MEESHA HEALTHCARE & RESEARCH PVT LTD

La View, 1st Floor, B.J. Marg, Jacob Circle, Saat Rasta, Mahalaxmi Mumbai
Pin - 400011
Phone No. 2223053536/7710084305
www.meeshahealth.net
email: info@meeshahealth.net

LAB REPORT

Printed Date: 2024-08-31 09:24 PM

Patient Id	: 48571	Patient Name	: Mrs. ASHA DEVI	TreatmentId	: 28578
Age/Gender	: 51Y/Female	Mobile No	: 9540222085	Ref. By	:
Registered On	: 31-08-2024 08:34 AM	Collected On	: 31-08-2024 08:40 AM	Reported On	: 31-08-2024 09:23 PM
Nationality	: Indian	Patient Type	: Sponsor	Sponsor Name	: MediWheel(Arcofemi Healthcare Pvt. Ltd.)

URINE ROUTINE

<u>Test Name</u>	<u>Test Result</u>
PHYSICAL EXAMINATION	
Quantity	30 ml
Appearance	Slightly Hazy
Colour	Yellow
Specific Gravity	1.015
Blood	Absent
CHEMICAL EXAMINATION	
Reaction (pH)	Acidic 5.0
Albumin	Absent
Glucose	Absent
Ketone Bodies	Absent
Bile Pigment	Absent
Urobilinogen	Normal
Occult blood	Absent
MICROSCOPIC EXAMINATION	
Epithelial Cells	8-9/hpf
Pus Cells	3-4/hpf
Red Blood Cells	0-1/hpf
Yeast cell	Absent
Casts	Absent
Crystals	Absent
Amorphous Deposit	Absent
Bacteria	Present(+)

--End Of Report--

Archana Jadhav
(Technician Name)

Dr Tabassum Shaikh
MBBS,MD (Pathology)
Consultant Pathologist
D. No. 1001 2000 57



MEESHA HEALTHCARE & RESEARCH PVT LTD

La View,1st Floor,B.J. Marg,Jacob Circle,Saat Rasta,Mahalaxmi Mumbai
Pin - 400011
Phone No. 2223053536/7710084305
www.meeshahealth.net
email: info@meeshahealth.net

LAB REPORT

Printed Date: 2024-08-31 09:25 PM

Patient Id	: 48571	Patient Name	: Mrs. ASHA DEVI	TreatmentId	: 28578
Age/Gender	: 51Y/Female	Mobile No	: 9540222085	Ref. By	:
Registered On	: 31-08-2024 08:34 AM	Collected On	: 31-08-2024 08:40 AM	Reported On	: 31-08-2024 09:23 PM
Nationality	: Indian	Patient Type	: Sponsor	Sponsor Name	: MediWheel(Arcofemi Healthcare Pvt. Ltd.)

CREATININE

<u>Test Name</u>	<u>Test Result</u>	<u>Normal Values</u>	<u>Unit</u>
Serum Creatinine	0.59 L	0.6 - 1.3	mg/dl

Equipment: ERBA-EM 200 FULLY AUTOMATED CLINICAL CHEMISTRY ANALYSER.

--End Of Report--

Archana Jadhav
(Technician Name)

Dr Tabassum Shaikh
MBBS,MD (Pathology)
Consultant Pathologist
Dr. No. 001 0000 007



MEESHA HEALTHCARE & RESEARCH PVT LTD

La View,1st Floor,B.J. Marg,Jacob Circle,Saat Rasta,Mahalaxmi Mumbai
Pin - 400011
Phone No. 2223053536/7710084305
www.meeshahealth.net
email: info@meeshahealth.net

LAB REPORT

Printed Date: 2024-08-31 09:25 PM

Patient Id	: 48571	Patient Name	: Mrs. ASHA DEVI	TreatmentId	: 28578
Age/Gender	: 51Y/Female	Mobile No	: 9540222085	Ref. By	:
Registered On	: 31-08-2024 08:34 AM	Collected On	: 31-08-2024 08:40 AM	Reported On	: 31-08-2024 09:23 PM
Nationality	: Indian	Patient Type	: Sponsor	Sponsor Name	: MediWheel(Arcofemi Healthcare Pvt. Ltd.)

ESR (Erythrocyte Sedimentation Rate)

<u>Test Name</u>	<u>Test Result</u>	<u>Normal Values</u>	<u>Unit</u>
ESR	<u>22 H</u>	0 - 20	mm/hr

--End Of Report--

Archana Jadhav
(Technician Name)

Dr Tabassum Shaikh
MBBS,MD (Pathology)
Consultant Pathologist
Dr. No. 001 0000 000 000



MEESHA HEALTHCARE & RESEARCH PVT LTD

La View,1st Floor,B.J. Marg,Jacob Circle,Saat Rasta,Mahalaxmi Mumbai
Pin - 400011
Phone No. 2223053536/7710084305
www.meeshahealth.net
email: info@meeshahealth.net

LAB REPORT

Printed Date: 2024-08-31 09:25 PM

Patient Id	: 48571	Patient Name	: Mrs. ASHA DEVI	TreatmentId	: 28578
Age/Gender	: 51Y/Female	Mobile No	: 9540222085	Ref. By	:
Registered On	: 31-08-2024 08:34 AM	Collected On	: 31-08-2024 08:40 AM	Reported On	: 31-08-2024 09:23 PM
Nationality	: Indian	Patient Type	: Sponsor	Sponsor Name	: MediWheel(Arcofemi Healthcare Pvt. Ltd.)

BSF AND PP

<u>Test Name</u>	<u>Test Result</u>	<u>Normal Values</u>	<u>Unit</u>
Blood Sugar (F)	<u>178 H</u>	70 - 110	mg/dl
Blood Sugar (PP)	<u>242 H</u>	70 - 140	mg/dl

Equipment: ERBA-EM 200 FULLY AUTOMATED CLINICAL CHEMISTRY ANALYSER.

--End Of Report--

Archana Jadhav
(Technician Name)

Dr Tabassum Shaikh
MBBS,MD (Pathology)
Consultant Pathologist



MEESHA HEALTHCARE & RESEARCH PVT LTD

La View, 1st Floor, B.J. Marg, Jacob Circle, Saat Rasta, Mahalaxmi Mumbai
Pin - 400011
Phone No. 2223053536/7710084305
www.meeshahealth.net
email: info@meeshahealth.net

LAB REPORT

Printed Date: 2024-08-31 09:25 PM

Patient Id	: 48571	Patient Name	: Mrs. ASHA DEVI	TreatmentId	: 28578
Age/Gender	: 51Y/Female	Mobile No	: 9540222085	Ref. By	:
Registered On	: 31-08-2024 08:34 AM	Collected On	: 31-08-2024 08:40 AM	Reported On	: 31-08-2024 09:23 PM
Nationality	: Indian	Patient Type	: Sponsor	Sponsor Name	: MediWheel(Arcofemi Healthcare Pvt. Ltd.)

HbA1c (GLYCOSYLATED HAEMOGLOBIN)

<u>Test Name</u>	<u>Test Result</u>	<u>Normal Values</u>	<u>Unit</u>
GLYCOSYLATED HAEMOGLOBIN(HBA1C)	6.0	4.6 - 6.2	%
MEAN PLASMA GLUCOSE	125.50	0 - 154	mg/dl

Interpretation: 6.2 - 7.0 %----- Near Normal Glycemia
7.0 - 8.0 %----- Fair Control
8.0 - 10.0 % ----- Unsatisfactory Control
Above 10.0 % ----- Poor control

TRACIBILITY :
The method has been certified by the National Glycohaemoglobin Standardization Program

CLINICAL SIGNIFICANCE :
HbA1c is a glycated form of haemoglobin formed by the attachment of glucose residues in the blood to the haemoglobin molecules. The level of HbA1c is proportional to the level of glucose in the blood & has been widely accepted as an indicator of the mean blood glucose concentration in the preceding 6-8 weeks. It is therefore a long term indicator of diabetic control. For routine use HbA1c levels should be monitored every 3-4 months.

Equipment: mispa-i2

--End Of Report--

Archana Jadhav
(Technician Name)

Dr Tabassum Shaikh
MBBS,MD (Pathology)
Consultant Pathologist
D. No. 1001 2000 57

**MEESHA HEALTHCARE & RESEARCH PVT LTD**

La View, 1st Floor, B.J. Marg, Jacob Circle, Saat Rasta, Mahalaxmi Mumbai
Pin - 400011
Phone No. 2223053536/7710084305
www.meeshahealth.net
email: info@meeshahealth.net

LAB REPORT

Printed Date: 2024-08-31 09:25 PM

Patient Id : 48571	Patient Name : Mrs. ASHA DEVI	TreatmentId : 28578
Age/Gender : 51Y/Female	Mobile No : 9540222085	Ref. By :
Registered On : 31-08-2024 08:34 AM	Collected On : 31-08-2024 08:40 AM	Reported On : 31-08-2024 09:23 PM
Nationality : Indian	Patient Type : Sponsor	Sponsor Name : MediWheel(Arcofemi Healthcare Pvt. Ltd.)

T3,T4,TSH (THYROID PROFILE)

<u>Test Name</u>	<u>Test Result</u>	<u>Normal Values</u>	<u>Unit</u>
SERUM T3 (Tri-Iodothyronine)	84	55 - 205	ng/dl
SERUM T4 (Tetra-Iodothyronine)	6.56	3.5 - 12.5	ug/dl
SERUM TSH (Thyroid Stimulating Hormone)	5.13 H	0.25 - 5.0	µIU/ml

Interpretation: REFERENCE RANGE : a. ADULT :-Euthyroid : 0.25 - 5.0 IU/ml
Hypothyroid : >7.0 IU/ml
Hyperthyroid:< 0.15 IU/ml

NOTE : TSH values between 0.15 - 0.25 IU/ml and between 5.0 - 7.0 IU/ml are to be considered as a borderline. Repeat results after 2 weeks.

b. PREGNANCY :- First Trimester : 0.25 - 4.0 IU/ml
Second Trimester : 0.5 - 4.0 IU/ml
Second Trimester : 0.5 - 4.0 IU/ml
Third Trimester : 0.4 - 5.0 IU/ml

c. NEWBORN :
1 - 4 days : 1.0 - 39.0 IU/ml
1 - 4 weeks : 1.7 - 9.1 IU/ml
1 - 12 months : 0.8 - 8.2 IU/ml
1 - 5 years : 0.7 - 5.7 IU/ml

NOTE : This assay is performed as per the standard kit protocol.

Equipment: BIOMERIEUX VIDAS

--End Of Report--

Archana Jadhav
(Technician Name)

Dr Tabassum Shaikh
MBBS,MD (Pathology)
Consultant Pathologist



MEESHA HEALTHCARE & RESEARCH PVT LTD

La View,1st Floor,B.J. Marg,Jacob Circle,Saat Rasta,Mahalaxmi Mumbai
Pin - 400011
Phone No. 2223053536/7710084305
www.meeshahealth.net
email: info@meeshahealth.net

LAB REPORT

Printed Date: 2024-08-31 09:25 PM

Patient Id	: 48571	Patient Name	: Mrs. ASHA DEVI	TreatmentId	: 28578
Age/Gender	: 51Y/Female	Mobile No	: 9540222085	Ref. By	:
Registered On	: 31-08-2024 08:34 AM	Collected On	: 31-08-2024 08:40 AM	Reported On	: 31-08-2024 09:23 PM
Nationality	: Indian	Patient Type	: Sponsor	Sponsor Name	: MediWheel(Arcofemi Healthcare Pvt. Ltd.)

LIPID PROFILE

<u>Test Name</u>	<u>Test Result</u>	<u>Normal Values</u>	<u>Unit</u>
Serum Cholesterol Total	261 H	140 - 250	mg/dl
Serum HDL Cholesterol	46.3	30 - 70	mg/dl
Serum Triglycerides	598.3 H	0 - 165	mg/dl
Comment:	-Rechecked		
Serum LDL Cholesterol	95.04	85 - 130	mg/dl
Serum VLDL Cholesterol	119.66 H	0 - 40	mg/dl
LDL - HDL Ratio	2.05	0 - 100	ug/dl

Equipment: ERBA-EM 200 FULLY AUTOMATED CLINICAL CHEMISTRY ANALYSER.

--End Of Report--

Archana Jadhav
(Technician Name)

Dr Tabassum Shaikh
MBBS,MD (Pathology)
Consultant Pathologist



MEESHA HEALTHCARE & RESEARCH PVT LTD

La View, 1st Floor, B.J. Marg, Jacob Circle, Saat Rasta, Mahalaxmi Mumbai
Pin - 400011
Phone No. 2223053536/7710084305
www.meeshahealth.net
email: info@meeshahealth.net

LAB REPORT

Printed Date: 2024-08-31 09:25 PM

Patient Id	: 48571	Patient Name	: Mrs. ASHA DEVI	TreatmentId	: 28578
Age/Gender	: 51Y/Female	Mobile No	: 9540222085	Ref. By	:
Registered On	: 31-08-2024 08:34 AM	Collected On	: 31-08-2024 08:40 AM	Reported On	: 31-08-2024 09:23 PM
Nationality	: Indian	Patient Type	: Sponsor	Sponsor Name	: MediWheel(Arcofemi Healthcare Pvt. Ltd.)

URIC ACID SERUM

<u>Test Name</u>	<u>Test Result</u>	<u>Normal Values</u>	<u>Unit</u>
Serum Uric Acid	6.4	2.5 - 6.8	mg/dl

Equipment: ERBA-EM 200 FULLY AUTOMATED CLINICAL CHEMISTRY ANALYSER.

--End Of Report--

Archana Jadhav
(Technician Name)

Dr Tabassum Shaikh
MBBS,MD (Pathology)
Consultant Pathologist
Dr. No. 001 0000 000 000



MEESHA HEALTHCARE & RESEARCH PVT LTD

La View, 1st Floor, B.J. Marg, Jacob Circle, Saat Rasta, Mahalaxmi Mumbai
Pin - 400011
Phone No. 2223053536/7710084305
www.meeshahealth.net
email: info@meeshahealth.net

LAB REPORT

Printed Date: 2024-08-31 09:25 PM

Patient Id	: 48571	Patient Name	: Mrs. ASHA DEVI	TreatmentId	: 28578
Age/Gender	: 51Y/Female	Mobile No	: 9540222085	Ref. By	:
Registered On	: 31-08-2024 08:34 AM	Collected On	: 31-08-2024 08:40 AM	Reported On	: 31-08-2024 09:23 PM
Nationality	: Indian	Patient Type	: Sponsor	Sponsor Name	: MediWheel(Arcofemi Healthcare Pvt. Ltd.)

BUN

<u>Test Name</u>	<u>Test Result</u>	<u>Normal Values</u>	<u>Unit</u>
Serum BUN	10	0 - 20	mg/dl

Equipment: ERBA-EM 200 FULLY AUTOMATED CLINICAL CHEMISTRY ANALYSER.

--End Of Report--

Archana Jadhav
(Technician Name)

Dr Tabassum Shaikh
MBBS,MD (Pathology)
Consultant Pathologist
Dr. No. 001 0000 007



MEESHA HEALTHCARE & RESEARCH PVT LTD

La View, 1st Floor, B.J. Marg, Jacob Circle, Saat Rasta, Mahalaxmi Mumbai
Pin - 400011
Phone No. 2223053536/7710084305
www.meeshahealth.net
email: info@meeshahealth.net

LAB REPORT

Printed Date: 2024-08-31 09:25 PM

Patient Id	: 48571	Patient Name	: Mrs. ASHA DEVI	TreatmentId	: 28578
Age/Gender	: 51Y/Female	Mobile No	: 9540222085	Ref. By	:
Registered On	: 31-08-2024 08:34 AM	Collected On	: 31-08-2024 08:40 AM	Reported On	: 31-08-2024 09:23 PM
Nationality	: Indian	Patient Type	: Sponsor	Sponsor Name	: MediWheel(Arcofemi Healthcare Pvt. Ltd.)

CBC (COMPLETE BLOOD COUNT)

<u>Test Name</u>	<u>Test Result</u>	<u>Normal Values</u>	<u>Unit</u>
Haemoglobin	14.8	12 - 15	g/dl
R.B.C. Count	5.01 H	3.8 - 4.8	mill/cumm
Hematocrit(PCV)	45.1	36 - 46	%
M.C.V.	90.02 H	76 - 90	fl
M.C.H.	29.54	27 - 32	pg
M.C.H.C.	32.82	31 - 35	g/dl
RDW-CV	13.0	11.5 - 14	%
RDW-SD	44.5		
Platelet Count	246000	150000 - 400000	/cumm
Platelet On Smear	Adequate		
TOTAL WHITE BLOOD CELLS	8100	4000 - 10500	/cumm
Neutrophils	56	40 - 70	%
Band cells	00	0 - 10	%
Eosinophils	03	1 - 6	%
Lymphocytes	37	20 - 40	%
Monocytes	04	2 - 10	%
Basophils	00	0 - 02	%
R.B.C. Morphology	Normocytic Normochromic		
W.B.C Morphology	Normal		
Parasite	-		
Comment	-		

Equipment: CELL COUNTER ERBA H 360

--End Of Report--

Archana Jadhav
(Technician Name)

Dr Tabassum Shaikh
MBBS,MD (Pathology)
Consultant Pathologist



MEESHA HEALTHCARE & RESEARCH PVT LTD

La View,1st Floor,B.J. Marg,Jacob Circle,Saat Rasta,Mahalaxmi Mumbai
Pin - 400011
Phone No. 2223053536/7710084305
www.meeshahealth.net
email: info@meeshahealth.net

LAB REPORT

Printed Date: 2024-08-31 09:25 PM

Patient Id	: 48571	Patient Name	: Mrs. ASHA DEVI	TreatmentId	: 28578
Age/Gender	: 51Y/Female	Mobile No	: 9540222085	Ref. By	:
Registered On	: 31-08-2024 08:34 AM	Collected On	: 31-08-2024 08:40 AM	Reported On	: 31-08-2024 09:23 PM
Nationality	: Indian	Patient Type	: Sponsor	Sponsor Name	: MediWheel(Arcofemi Healthcare Pvt. Ltd.)

BUN /CREATININE RATIO

<u>Test Name</u>	<u>Test Result</u>	<u>Normal Values</u>	<u>Unit</u>
Serum BUN	10	0 - 20	mg/dl
Serum Creatinine	<u>0.59 L</u>	0.6 - 1.3	mg/dl
BUN / Creat Ratio	<u>16.95 L</u>	30 - 40	/cumm

--End Of Report--

Archana Jadhav
(Technician Name)

Dr Tabassum Shaikh
MBBS,MD (Pathology)
Consultant Pathologist



MEESHA HEALTHCARE & RESEARCH PVT LTD

La View, 1st Floor, B.J. Marg, Jacob Circle, Saat Rasta, Mahalaxmi Mumbai
Pin - 400011
Phone No. 2223053536/7710084305
www.meeshahealth.net
email: info@meeshahealth.net

LAB REPORT

Printed Date: 2024-08-31 09:25 PM

Patient Id	: 48571	Patient Name	: Mrs. ASHA DEVI	TreatmentId	: 28578
Age/Gender	: 51Y/Female	Mobile No	: 9540222085	Ref. By	:
Registered On	: 31-08-2024 08:34 AM	Collected On	: 31-08-2024 08:40 AM	Reported On	: 31-08-2024 09:23 PM
Nationality	: Indian	Patient Type	: Sponsor	Sponsor Name	: MediWheel(Arcofemi Healthcare Pvt. Ltd.)

TOTAL PROTEIN

<u>Test Name</u>	<u>Test Result</u>	<u>Normal Values</u>	<u>Unit</u>
Serum Total Proteins	5.69 L	6.4 - 8.3	g/dl
Serum Albumin	4.72	3.5 - 5.2	g/dl
Serum Globulin	0.97 L	1.6 - 3.5	g/dl
A/G Ratio	4.87	0 - 100	.

Equipment: ERBA-EM 200 FULLY AUTOMATED CLINICAL CHEMISTRY ANALYSER.

--End Of Report--

Archana Jadhav
(Technician Name)

Dr Tabassum Shaikh
MBBS,MD (Pathology)
Consultant Pathologist
D. No. 1001 2000 57



MEESHA HEALTHCARE & RESEARCH PVT LTD

La View, 1st Floor, B.J. Marg, Jacob Circle, Saat Rasta, Mahalaxmi Mumbai
Pin - 400011
Phone No. 2223053536/7710084305
www.meeshahealth.net
email: info@meeshahealth.net

LAB REPORT

Printed Date: 2024-08-31 09:25 PM

Patient Id	: 48571	Patient Name	: Mrs. ASHA DEVI	TreatmentId	: 28578
Age/Gender	: 51Y/Female	Mobile No	: 9540222085	Ref. By	:
Registered On	: 31-08-2024 08:34 AM	Collected On	: 31-08-2024 08:40 AM	Reported On	: 31-08-2024 09:23 PM
Nationality	: Indian	Patient Type	: Sponsor	Sponsor Name	: MediWheel(Arcofemi Healthcare Pvt. Ltd.)

LFT - LIVER FUNCTION TEST

<u>Test Name</u>	<u>Test Result</u>	<u>Normal Values</u>	<u>Unit</u>
Serum Bilirubin Total	0.69	0.1 - 1.2	mg/dl
Serum Bilirubin Direct	0.21	0 - 0.5	mg/dl
Serum Bilirubin Indirect	0.48	0 - 0.9	mg/dl
Serum SGOT (AST)	30	0 - 40	IU/L
Serum SGPT (ALT)	56 H	0 - 40	IU/L
Comment:	-Rechecked		
Serum Alkaline Phosphatase	64	40 - 111	IU/L
Serum GGT	87 H	11 - 50	U/L
Comment:	-Rechecked		
Serum Total Proteins	5.69 L	6.4 - 8.3	g/dl
Serum Albumin	4.72	3.5 - 5.2	g/dl
Serum Globulin	0.97 L	1.6 - 3.5	g/dl
A/G Ratio	4.87	0 - 100	.

Equipment: ERBA-EM 200 FULLY AUTOMATED CLINICAL CHEMISTRY ANALYSER.

--End Of Report--

Archana Jadhav
(Technician Name)

Dr Tabassum Shaikh
MBBS,MD (Pathology)
Consultant Pathologist

ASHADEVI

ID: 48571 Age: 51

Gender: Female Height: 152 cm
 Ethnicity: Asian Weight: 70 kg BMI: 30.3

FVL (ex/in)

Your FEV1 / Predicted: 77 %

Test Date: 31-Aug-24 2:14:20 PM Predicted: ERS (ECCS/EGKS), 1993 * 0.92

Parameter	Pred	Pre Best			Post Best		%Chg
		LLN	Trial 3	%Pred	Trial 2	%Pred	
FVC [L]	2.32	1.66	1.79	77	1.84	80	3
FEV1 [L]	1.96	1.38	1.51	77	1.59	81	5
FEV1/FVC [%]	79.4	68.6	84.6	107	86.3	109	2
FEF25-75 [L/s]	3.09	1.69	1.85	60	2.35	76	27
PEF [L/s]	5.72	4.24	4.68	82	3.38*	59	-28
FET [s]	-	-	5.8	-	5.9	-	1
FIVC [L]	2.32	1.66	1.57*	68	1.55*	67	-1
PIF [L/s]	-	-	2.97	-	3.35	-	13

* Indicates value outside normal range or significant post change.

Session Quality Pre A (FEV1 Var=0.04L (2.8%); FVC Var=0.06L (3.3%))
 Post B (FEV1 Var=0.12L (7.6%); FVC Var=0.10L (5.3%))

System Interpretation Pre Normal Spirometry
 Post Normal Spirometry

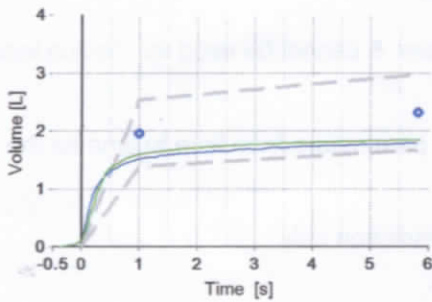
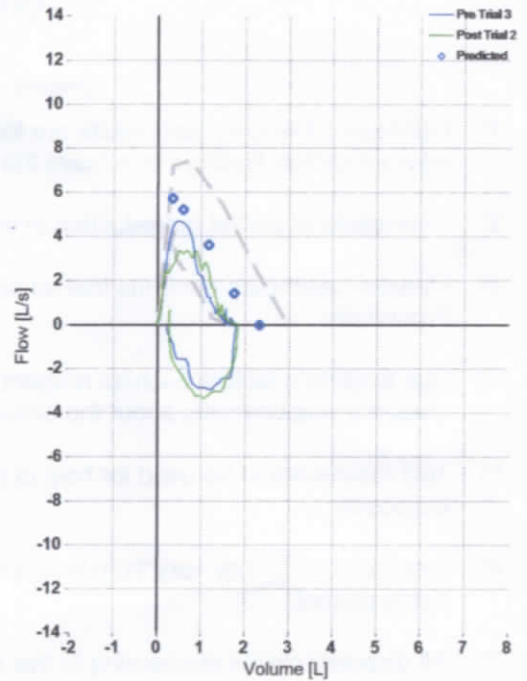

Comment

*Normal flow rate with low volume
 For Dr Swarn*



Patient Name : MRS. ASHA DEVI
Age : 51 YEARS
Ref. By : MEDI WHEEL

ID No : 48571
Sex : FEMALE
Date : 31.04.2024

ULTRASONOGRAPHY OF THE ABDOMEN AND PELVIS :

Liver

Is enlarged in size measures 17.9cm and shows bright in echotexture.
No focal or diffuse lesion is seen.
The biliary tree and portal vein radicals are normal.

Gall bladder

Is physiologically distended and reveals an anechoic lumen .
No gallstone or evidence of cholecystitis is seen.

Pancreas

Reveals a homogenous normal parenchymal echotexture and appears normal in size.
No solid or cystic mass lesion is seen. No pancreatic calcification or duct dilatation is seen.

Spleen

Is normal in size. The parenchymal echotexture is normal.
No focal mass lesion is seen.

Kidneys

The right kidney measures 10.3 x 4.3 cms. The left kidney measures 10.8 x 4.3 cms.
Appear normal in size, shape and reveal normal differentiation of cortex, medulla and central echo complex.
No hydronephrosis, calculus or scarring is seen.

Urinary bladder

Was distended and revealed no intrinsic abnormality.

No para aortic lymphadenopathy or ascites is seen.

Patient Name : MRS. ASHA DEVI
Age : 51 YEARS
Ref. By : MEDI WHEEL

ID No : 48571
Sex : FEMALE
Date : 31.04.2024

Uterus

Uterus normal for the age.

Ovaries

Both ovaries not visualized.

Cul de sac is unremarkable.

IMPRESSION:

- Mild hepatomegaly with fatty changes.

DR. PRASHANT VAIDYA
M.B.B.S., JIMRE
Reg. No. 2002/02/593

DR. PRASHANT VAIDYA
D.M.R.E
CONSULTANT RADIOLOGIST

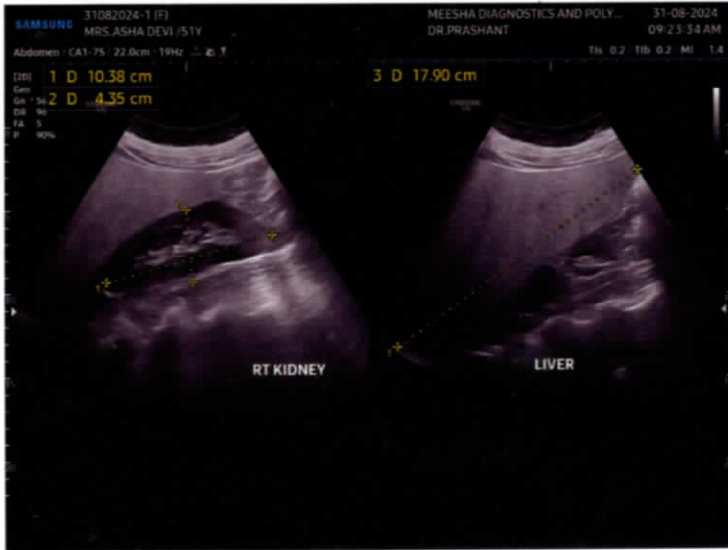

Patient Name : MRS. ASHA DEVI
Age : 51 YEARS
Ref. By : MEDI WHEEL

ID No : 48571
Sex : FEMALE
Date : 31.04.2024

USG BOTH BREASTS

Breast tissue is predominantly fibro-fatty with atrophic glandular parenchyma.

The breast parenchyma in all four quadrants including axillary tail appears normal.

Nipple and sub-areolar region appears normal.

No evidence of solid or cystic lesion seen.

Retro mammary region appears normal.

No evidence of enlarged lymph node noted in both axilla.

Impression: no significant abnormality noted in this examination.

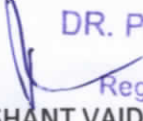
DR. PRASHANT VAIDYA
M.B.B.S. DMRE
Reg. No. 2002/02/593
DR. PRASHANT VAIDYA
D.M.R.E
CONSULTANT RADIOLOGIST

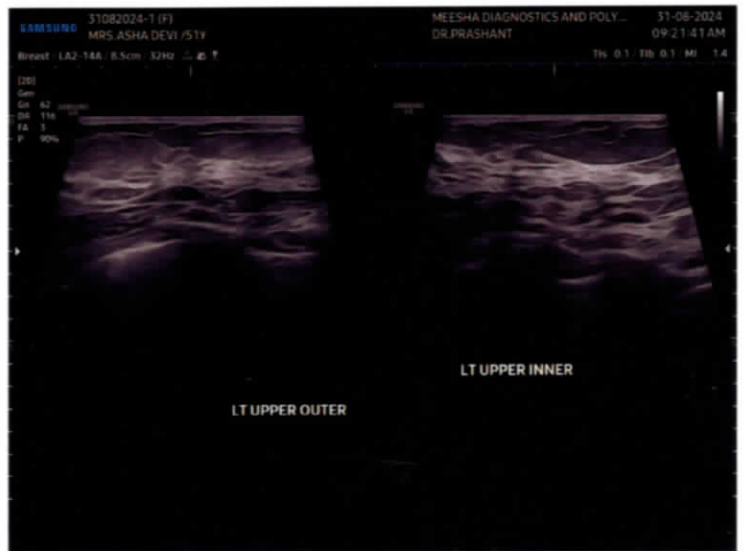
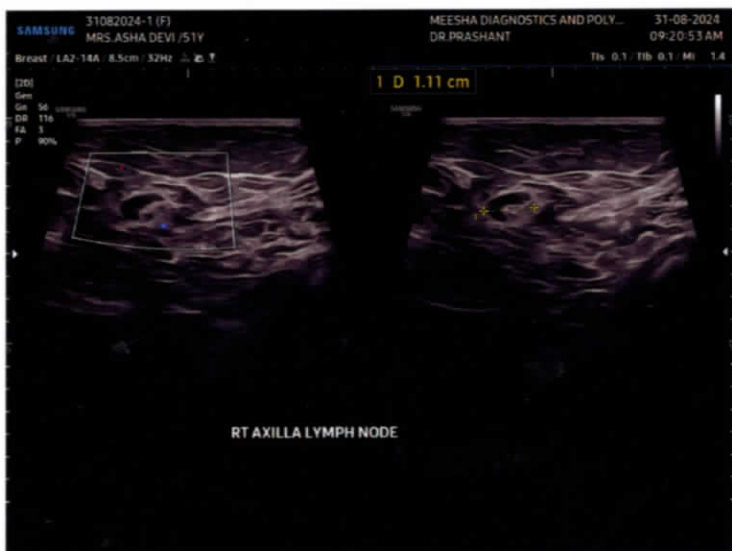

Patient ID: 48571 Patient Name: ASHA DEVI
Age: 051Y Sex: F
Study Date: 31/8/2024 10:44:17 Ref. By: MēDIWHEEL

RADIOLOGY REPORT
EXAM:X RAY CHEST

TECHNIQUE:

Frontal projection of the chest was obtained

FINDINGS:

Cardiomegaly is noted. Cardiothoracic ratio is 0.55 .

The lung fields are clear. The broncho-vascular markings are normal.

The costo-phrenic angles are free.

Both domes of the diaphragm are normal.

No abnormality is seen in the bones and soft tissues of the chest wall.

The visualized abdominal structures appear normal.

IMPRESSION:

- **Cardiomegaly is noted. Cardiothoracic ratio is 0.55 .**

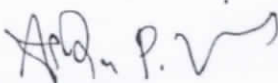

Dr. Aditya Viras
MMC 2021/07/6884
MD (UCN) 2018030024



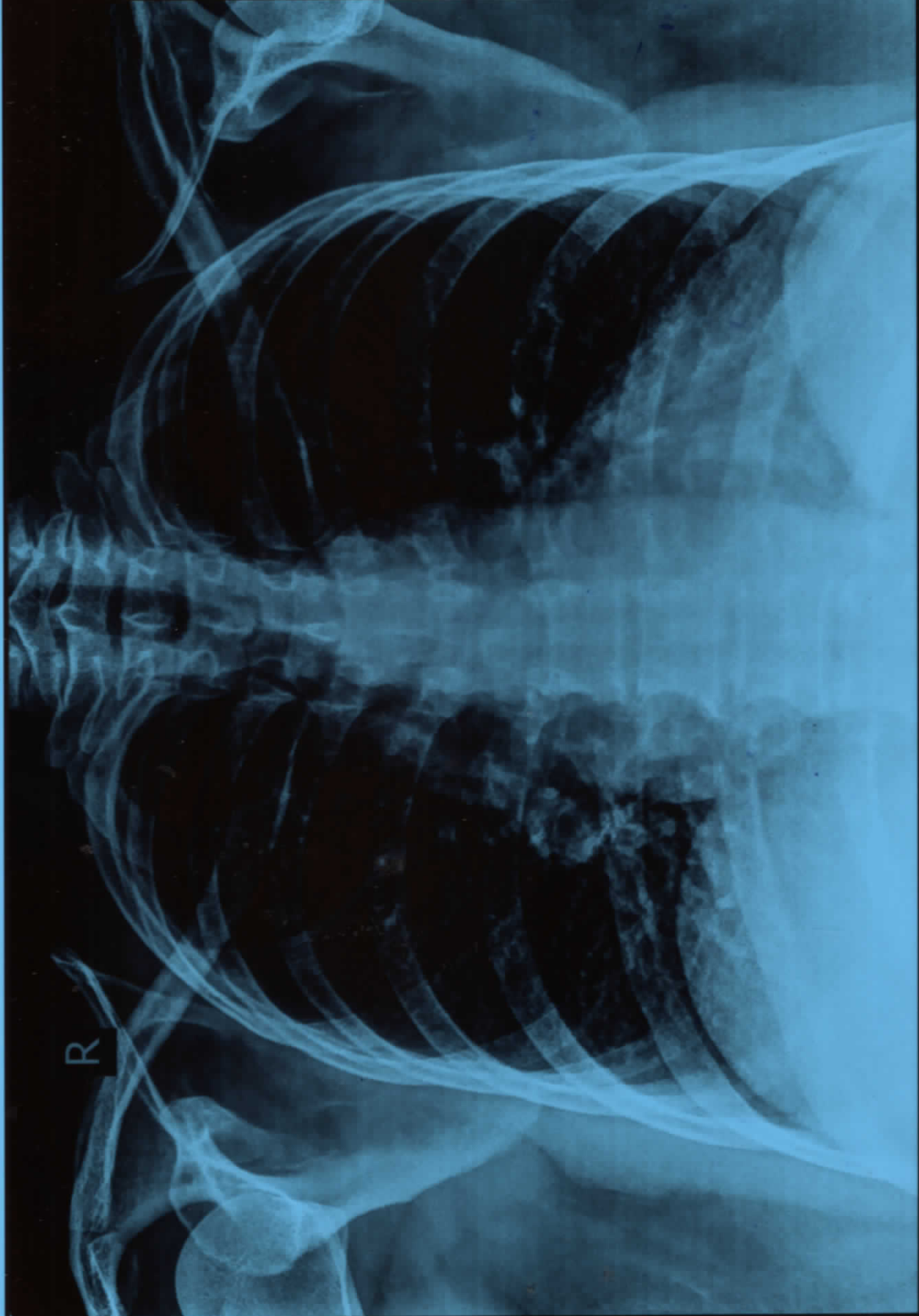

R

31-Aug-24 10:44:18 AM

MEDIWHEEL

CHEST PA

9540222085

51 year(s)

ASHA DEVI Female

48571

MESHA HEALTHCARE & RESEARCH PVT LTD

YOUR PARTNER IN HEALTH

PATIENT'S NAME : MRS. ASHA DEVI

Age/Sex 51 / F

REFERRED BY Dr.:

DATE: 31-Aug-24

REPORTED ON: 31-Aug-2024

SAMPLE ID: 4001ABX

Page 1 of 1

31-Aug-24 1:45:29PM

Vitamin B12

Result

Serum Vitamin B12

215.0

Units : pg/ml

Biological Reference Interval : 189 -
883 pg/ml

Sensitivity of assay : 80 pg/ml

Method : CMIA

Note : Very high levels (>1200) may be
seen for several weeks after injections
of B12

End of Report: Vitamin B12

- This test has been performed at Bhide Laboratory

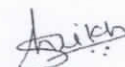

Dr Tabassum Shaikh
MBBS,MD (Pathology)
Consultant Pathologist
Reg No.2016083587

PATIENT'S NAME : MRS. ASHA DEVI

DATE: 31-Aug-24

Age/Sex 51 / F

REPORTED ON: 31-Aug-2024

REFERRED BY Dr.:

SAMPLE ID: 4010ABX

Page 1 of 1

31-Aug-24 7:30:51PM

Result

Rh(D) and Blood Group

NEGATIVE 'A'

Method : Tube agglutination.

Limitations : Repeat testing is advised after 6 months for cord blood samples.

End of Report:

- This test has been performed at Bhide Laboratory



Dr Tabassum Shaikh
MBBS,MD (Pathology)
Consultant Pathologist
Reg No.2016083587