

Patient Name : MR. SHIVA KAMALAKAR KOTA
Age / Sex : 58Y/Male
IP/Reg.No/UHID : Reg-14545 /UHID14545
Lab No : LA24010987
Referred By : Dr.SAMANVAY HOSPITAL
Bedcategory/Bed :
Mobile No : 9898089762
UHID : UHID14545
Consultant : Mr. Samanvay Hospital
Sponsor : **MEDIWHEEL**
ABHA Address :
Barcode No. : **39209,39210,39211,39215**

Bill No : OPB/1/24/11728
Sample Collected : Nov 23 2024 11:30AM
Sample Received : Nov 23 2024 11:30AM
Report On : Nov 23 2024 11:33AM
Bill Creation Date : Nov 23 2024 11:23AM
Bar Code : 
Reg No : Reg-14545
IPNo :
Passport No. :
Verified On : **Nov 23 2024 11:42AM**
ABHA Num :

Test Name	Results	Units	Biological Reference
-----------	---------	-------	----------------------

IMMUNOLOGY

T3 T4 TSH

TOTAL T3(CHEMILUMINESCENCE / CLIA)	0.99	ng/ml	0.19 - 6.51
TOTAL T4(CHEMILUMINESCENCE / CLIA)	7.39	ug/dl	4.5 - 12.7
TSH(CHEMILUMINESCENCE / CLIA)	4.06	μIU/mL	0.35 - 4.78

Interpretation : 1. TSH results between 4.5 to 15.0 show considerable physiologic and seasonal variation, suggest clinical correlation or repeat testing with fresh sample.
2.TSH results between 0.1 to 0.45 requires correlation with patient age and clinical symptoms. As with increasing age, there are marked changes in thyroid hormone production, metabolism and its action resulting in an increase prevalence of sub-clinical thyroid disease.
3. TSH values may be transiently altered because of non- thyroidal illness like severe infections, liver diseases, renal and heart failure, severe burns, trauma and surgery etc.
4.Drugs that decreased TSH values e.g. L-dopa, glucocorticoid. Drugs that increase TSH values e.g .Iodine, Lithium and amiodarone.

BIOCHEMISTRY

LIVER FUNCTION TEST

BILIRUBIN-TOTAL(DIAZO)	0.54	mg/dl	0.00 - 2.0
BILIRUBIN-DIRECT(DIAZO)	0.23	mg/dl	0.00 - 0.4
BILIRUBIN-INDIRECT(DIAZO)	0.31	mg/dl	0.00 - 1.10
SGOT(IFCC WITHOUT PYRIDOXAL PHOSPHATE)	18.4	U/L	0 - 35
SGPT(IFCC WITHOUT PYRIDOXAL PHOSPHATE)	16.0	U/mL	0 - 45
ALKALINE PHOSPHATASE(ALKP04)* (AMP-METHOD)	61.0	U/L	53 - 128
PROTEIN (SERUM)(BIURET)	↓ 6.34	g/dl	6.4 - 8.3
ALBUMIN(BCG)	3.76	g/dl	3.5 - 5.2
GLOBULIN(CALCULATED)	2.58	g/dl	2.3 - 3.7
A/G RATIO(CALCULATED)	1.46	Ratio	1.0 - 2.0
GAMMA GT(GLUPA C METHOD)	48.0	U/L	0.0 - 58.0
BUN(UREASE-GLDH)	10.09	mg/dl	5.0 - 21.0
URIC ACID	5.6	mg/dl	3.5 - 7.2



Mrs. Neena Ravi Patel

Dr. Sweta Patel
MD (Pathology)

Prepared by

Verified By

Nr. St. Kabir School, Opp. Raneshwar Temple, Vasna Road, Vadodara-15

Patient Name : MR. SHIVA KAMALAKAR KOTA
Age / Sex : 58Y/Male
IP/Reg.No/UHID : Reg-14545 /UHID14545
Lab No : LA24010987
Referred By : Dr.SAMANVAY HOSPITAL
Bedcategory/Bed :
Mobile No : 9898089762
UHID : UHID14545
Consultant : Mr. Samanvay Hospital
Sponsor : **MEDIWHEEL**
ABHA Address :
Barcode No. : **39209,39210,39211,39215**

Bill No : OPB/1/24/11728
Sample Collected : Nov 23 2024 11:30AM
Sample Received : Nov 23 2024 11:30AM
Report On : Nov 23 2024 11:33AM
Bill Creation Date : Nov 23 2024 11:23AM
Bar Code : 
Reg No : Reg-14545
IPNo :
Passport No. :
Verified On : **Nov 23 2024 11:42AM**
ABHA Num :

Test Name	Results	Units	Biological Reference
UREA(UREASE-GLDH)	21.6	mg/dl	21.0 - 43.0
CREATININE (BLOOD)(ENZYMATIC)	0.93	mg/dl	0.7 - 1.3
LIPID PROFILE			
CHOLESTROL (TOTAL)(CHOD-PAP)	175.0	mg/dl	0.0 - 200.0 Desirable blood cholesterol : <200 mg/dl Borderline high blood cholesterol : 200-239 mg/dl High blood cholesterol : >239 mg/dl
TRIGLYCERIDE(GPO-METHOD)	135.8	mg/dl	0 - 161.0 NORMAL : <161 MG/DL HIGH : 161-199 MG/DL HYPERTRIGLYCERIDEMIC : 200-499 MG/DL
HDL CHOLESTEROL(DIRECT METHOD)	↓ 34.7	mg/dl	35.3 - 79.5
CHOLESTROL (TOTAL)/HDL RATIO(CALCULATED)	↑ 5.04		3.30 - 4.40
VLDL	27.16		0 - 30.0
LDL CHOLESTEROL(CALCULATED)	↑ 140.3		0 - 130.0
LDL/HDL RATIO	4.04		
HPLC			
HBA1C/ GLYOCO HB			
GLYCOCLYLATED HAEMOGLOBIN(HBA1C)(HPLC)	↑ 7.5	%	4.0 - 6.0
AVERAGE BLOOD SUGAR	↑ 168.55	mg/dl	0 - 140.0
BIOCHEMISTRY			
FASTING BLOOD GLUCOSE*			
FASTING BLOOD GLUCOSE(FBS)(GOD-POD)	↑ 137.7	mg/dl	74.0 - 100.0
FASTING URINE GLUCOSE	NIL		

MICRO



Dr. Sweta Patel
MD (Pathology)

Verified By

Mrs. Neena Ravi Patel

Prepared by

Patient Name : MR. SHIVA KAMALAKAR KOTA
Age / Sex : 58Y/Male
IP/Reg.No/UHID : Reg-14545 /UHID14545
Lab No : LA24010987
Referred By : Dr.SAMANVAY HOSPITAL
Bedcategory/Bed :
Mobile No : 9898089762
UHID : UHID14545
Consultant : Mr. Samanvay Hospital
Sponsor : **MEDIWHEEL**
ABHA Address :
Barcode No. : **39209,39210,39211,39215**

Bill No : OPB/1/24/11728
Sample Collected : Nov 23 2024 11:30AM
Sample Received : Nov 23 2024 11:30AM
Report On : Nov 23 2024 11:33AM
Bill Creation Date : Nov 23 2024 11:23AM
Bar Code : 
Reg No : Reg-14545
IPNo :
Passport No. :
Verified On : **Nov 23 2024 11:42AM**
ABHA Num :

Test Name	Results	Units	Biological Reference
STOOL R / M			
PHYSICAL EXAMINATION			
COLOUR	BROWN		
CONSISTENCY	SOLID		
CHEMICAL EXAMINATION			
MUCUS	ABSENT		
STOOL OCCULT BLOOD	NEGATIVE		
MICROSCOPIC EXAMINATION			
LEUCOCYTES	0--1		
RBC	NIL		
FAT GLOBULES	ABSENT		
PARASITIES	NOT DETECTED		
HEMATOLOGY			
CBC WITH ESR			
RBCS PARAMETER			
HAEMOGLOBIN(SLS METHOD)	13.5	g/dl	13.0 - 17.0
RBC COUNT(IMPEDENCE)	↓ 4.43	10 ⁶ /uL	4.50 - 5.50
PCV (HEAMATOCRIT)(IMPEDENCE)	40.1	%	40.0 - 50.0
MCV(CALCULATED)	90.5	fl	80.0 - 100.0
MCH(CALCULATED)	30.5	pg	27.0 - 33.0
MCHC(CALCULATED)	33.7	g/dl	32.0 - 36.0
RDW-CV(PARTICLE COUNTER(CALCULATED))	12.3	%	11.6 - 14.0
RDW-SD(PARTICLE COUNTER(CALCULATED))	40.2	fl	39 - 46
WBCS PARAMETER			
TOTAL COUNT(FLOW CYTOMETRY)	6970	/uL	4000 - 10000
DLC			
NEUTROPHILS(FLOW CYTOMETRY)	↑ 71	%	40 - 70

Mrs. Neena Ravi Patel

Prepared by



Dr. Sweta Patel
MD (Pathology)

Verified By

Patient Name : MR. SHIVA KAMALAKAR KOTA
 Age / Sex : 58Y/Male
 IP/Reg.No/UHID : Reg-14545 /UHID14545
 Lab No : LA24010987
 Referred By : Dr.SAMANVAY HOSPITAL
 Bedcategory/Bed :
 Mobile No : 9898089762
 UHID : UHID14545
 Consultant : Mr. Samanvay Hospital
 Sponsor : **MEDIWHEEL**
 ABHA Address :
 Barcode No. : **39209,39210,39211,39215**

Bill No : OPB/1/24/11728
 Sample Collected : Nov 23 2024 11:30AM
 Sample Received : Nov 23 2024 11:30AM
 Report On : Nov 23 2024 11:33AM
 Bill Creation Date : Nov 23 2024 11:23AM
 Bar Code : 
 Reg No : Reg-14545
 IPNo :
 Passport No. :
 Verified On : **Nov 23 2024 11:42AM**
 ABHA Num :

Test Name	Results	Units	Biological Reference
LYMPHOCYTES(FLOW CYTOMETRY)	21	%	20 - 40
MONOCYTES(FLOW CYTOMETRY)	06	%	2 - 8
EOSINOPHILS(FLOW CYTOMETRY)	02	%	1 - 4
BASOPHILS(FLOW CYTOMETRY)	00	%	0.0 - 1.0
ABSOLUTE NEUTROPHIL COUNT(CALCULATED)	4940.0	10 ³ /uL	2000.0 - 7000.0
ABSOLUTE LYMPHOCYTE COUNT(CALCULATED)	1430.0	10 ³ /uL	1000.0 - 3000.0
ABSOLUTE MONOCYTE COUNT(CALCULATED)	390.0	10 ³ /uL	200.0 - 1000.0
ABSOLUTE EOSINOPHIL COUNT(CALCULATED)	170.0	10 ³ /uL	20.0 - 500.0
PLATELETS PARAMETER			
PLATELET COUNT(IMPEDENCE)	257000	/uL	150000 - 450000
MPV(IMPEDENCE)	8.8	fl	8.0 - 13.0
PDW(IMPEDENCE)	↓ 8.8	fl	9.0 - 17.0
ESR	10	mm/hr	0 - 20
BLOOD GROUP RH	"B" POSITIVE		

-----End of the Report-----

Mrs. Neena Ravi Patel

Prepared by



Dr. Sweta Patel

MD (Pathology)

Verified By

Nr. St. Kabir School, Opp. Raneshwar Temple, Vasna Road, Vadodara-15

Patient Name : MR. SHIVA KAMALAKAR KOTA
Age / Sex : 58Y/Male
IP/Reg.No/UHID : Reg-14545 /UHID14545
Lab No : LA24010987
Referred By : Dr.SAMANVAY HOSPITAL
Bedcategory/Bed :
Mobile No : 9898089762
UHID : UHID14545
Consultant : Mr. Samanvay Hospital
Sponsor : **MEDIWHEEL**
ABHA Address :
Barcode No. : **39210**

Bill No : OPB/1/24/11728
Sample Collected : Nov 23 2024 12:36PM
Sample Received : Nov 23 2024 12:37PM
Report On : Nov 23 2024 12:54PM
Bill Creation Date : Nov 23 2024 11:23AM
Bar Code 
Reg No : Reg-14545
IPNo :
Passport No. :
Verified On : **Nov 23 2024 12:55PM**
ABHA Num :

Test Name

Results

Units

Biological Reference

BIOCHEMISTRY

POST BLOOD GLUCOSE(PP2)

PP2 BLOOD GLUCOSE(GOD-POD)

↑ **196.1**

mg/dl

70.0 - 140.0

PP2 URINE GLUCOSE

POSITIVE(++)

-----End of the Report-----

Mrs. Neena Ravi Patel

Prepared by



Dr. Sweta Patel
MD (Pathology)

Verified By

Nr. St. Kabir School, Opp. Raneshwar Temple, Vasna Road, Vadodara-15

Name: Kola Shiva Kamalakar Date: 23/11/23
Age Sex: 58/M

C/O : food lodgement in left
upper and lower back
tooth region.

M/H : Heart disease, Diabetes.
On medication for same.

O/E : Ch. generalised periodontitis.

Adv : follow-up every 6 months.



SAMANVAY
HOSPITALS

EYE CHECK UP

Reg. No. : _____ Date : 23/11/24

Name : Mr. Shiva Kote Age / Sex : 58/M

	RIGHT EYE	LEFT EYE
DISTANCE : (<u>With</u> / Without Glasses)	6/6	6/6
NEAR VISION : (<u>With</u> / Without Glasses)	N/6	N/6
ANTERIOR SEGMENT :	— (n)	(n) —
I O P (MM of Hg)		
FUNDUS :	— WNL	WNL —
COLOR VISION :	— (n)	(n) —
CLINICAL IMPRESSION :	- Refractive Error	
ADVICE :	- Ct c flans - flup @ monthly	

Doctor's Signature : _____



Kota

Shiva
Male
58 years
..... cm / kg

HR 67/min
Intervals:
RR 892 ms
P 100 ms
PR 142 ms
QRS 86 ms
QT 404 ms
QTc 438 ms
10 mm/mV

SINUS RHYTHM

P 49 *
QRS 53 *
T 114 *
P (II) 0.11 mV
S (U1) -1.08 mV
R (U5) 1.01 mV
Sokol. 2.74 mV 5.79
T ABNORMALITY IN ANTERIOR LEADS
NON SPECIFIC ST DEPRESSION
CONSISTENT WITH INFERIOR INFARCT
PROBABLY OLD

DR. PAVAN ROY

MD. DM (CARDIOLOGY)
CONSULTANT CARDIOLOGIST
REG. NO G-23390
M. No. 9305988156

UNCONFIRMED REPORT

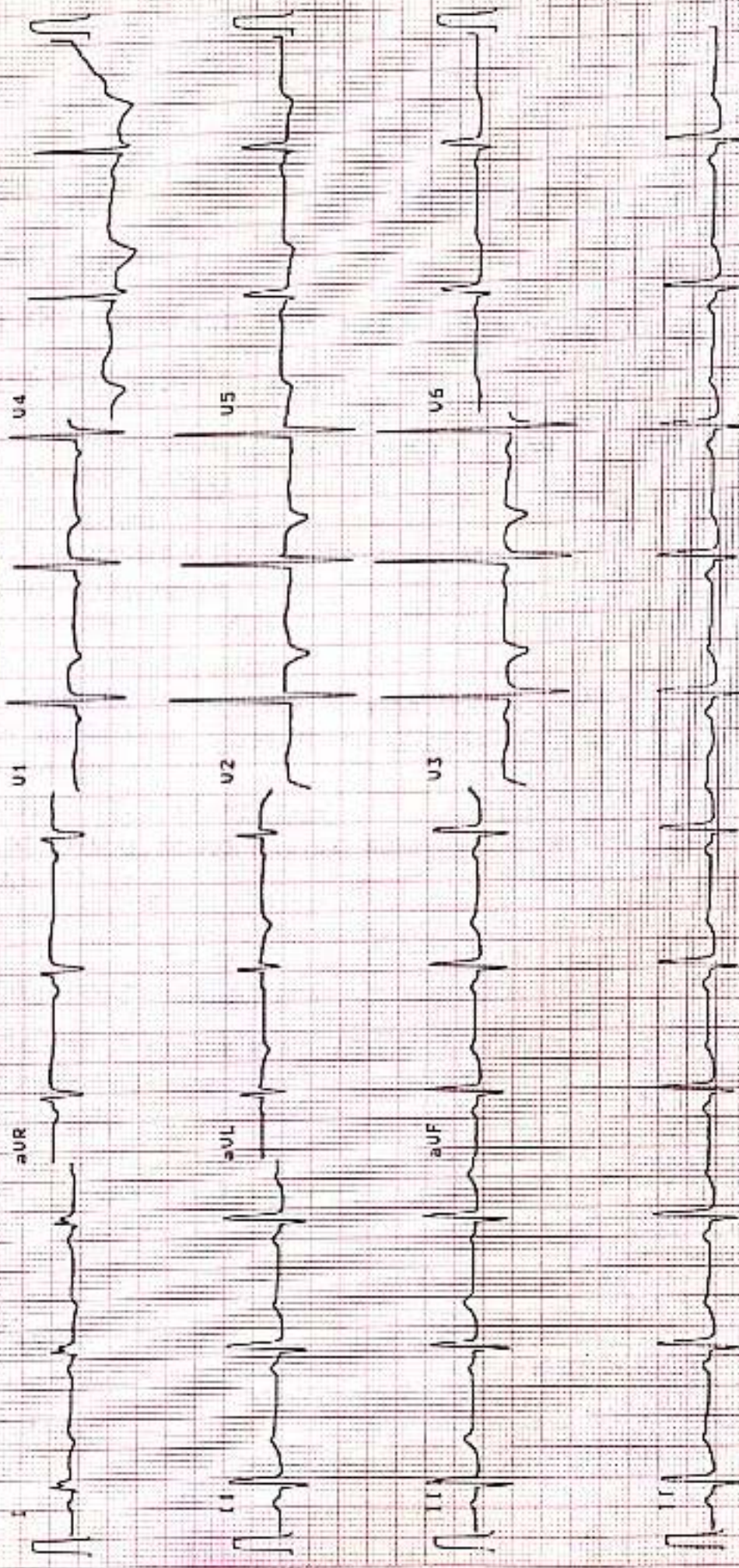

10 mm/mV

10 mm/mV

25 mm/s

0.05-25Hz F50 55F 585 5a 23-NOV-24 09:07:29 saminvyasa hospital, baroda AT-102 1.37 C1m

SCHILLER

Part No. 2.157017M

CE 0123

M.26

2D ECHOCARDIOGRAPHY AND COLOUR DOPPLER STUDY

NAME : MR. SHIVA KOTA

DATE :23-11-24

AGE/SEX : 58 YRS / M WARD: HCP REF BY : SAMANVAY HOSPITAL.

OBSERVATION: H/O POST CABG & PTCA

- NORMAL LV SIZE WITH NORMAL LV SYSTOLIC FUNCTION
- LVEF 56 %, NO RWMA AT REST
- MILD CONCENTRIC LVH
- E/O GRADE II LV DIASTOLIC DYSFUNCTION
- AORTIC VALVE, NO AR, NO AS
- MITRAL VALVE, MILD MR , NO MS
- MILD TR, MILD PAH, RVSP 34 MMHG
- NORMAL SIZED RA, RV WITH NORMAL RV FUNCTION
- PULMONARY VALVE- NO PR, NO PS, NORMAL SIZED PA & ITS BRANCHES
- IAS, IVS ARE INTACT
- NO INTRACARDIAC CLOT, VEGETATION
- PERICARDIUM NORMAL, NO PERICARDIAL EFFUSION
- IVC NORMAL

CONCLUSION:H/O POST CABG & PTCA

NORMAL LV SIZE AND LV SYSTOLIC FUNCTION

LVEF 56%, NO RWMA AT REST

MILD CONCENTRIC LVH

MILD MR, MILD TR, MILD PAH

E/O GRADE II LV DIASTOLIC DYSFUNCTION



DR. PAVAN ROY

MD, DM (CARDIOLOGY) ROY
CONSULTANT CARDIOLOGIST
MD (INTERVENTIONAL CARDIOLOGY)
REG. NO. 010330

CONSULTANT INTERVENTIONAL CARDIOLOGIST

Patient

ID 23112024-103049AM
 Name SIVA KOTA
 Birth Date
 Gender

Exam

Accession #
 Exam Date 23-11-2024
 Description
 Operator

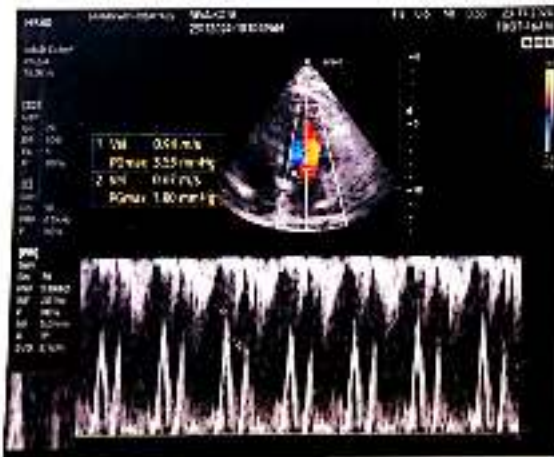
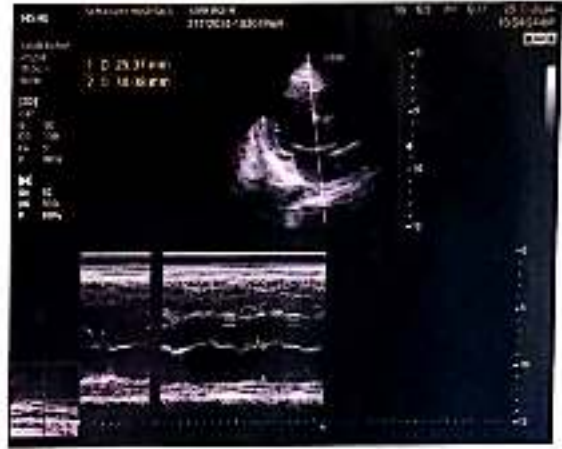

Saturday, November 23, 2024
SIVA KAMLAKAR KOTA
58 YEARS/MALE

CHEST X RAY PA VIEW

Both the lung fields appear normal.
Both costophrenic angles appear clear.
Cardiac silhouette appear normal.
Both hila appears normal.
Bony thorax appears normal.
No evidence of free gas seen under dome of diaphragm.
Median sternal wires are noted.

COMMENTS:

- NORMAL BOTH LUNG FIELDS.
- NORMAL CARDIAC SIZE.



DR SARJAN VASAVA,
CONSULTANT RADIOLOGIST.

DR SARJAN VASAVA
M.B.B.S., D.M.R.D.
Reg. No. G-26527
SAMANVAY HOSPITALS



Siva kamalkar kota

m/58y

23-11-24

2280 x 2812
WL: 128 WW: 256

Siva Kamalkar Kota 58Yrs 216 (- , -)
Chest

R

R

L

87%
1:1 / 1
Uncompressed
Paediatric PA

23/11/24, 9:01:56 AM
Samarvay Hospitals
Made in Osirix

SIVA KAMALKAR KOTA

M /58 YEARS

DATE: 23/11/2024

REAL TIME SONOGRAPHY OF THE ABDOMEN & PELVIS

LIVER - It is normal in size (13.1 cm). It shows normal echo pattern. No evidence of solid or cystic focal lesion is seen. The intrahepatic biliary system is normal and shows no dilatation of the radicles. The portal vein, CBD and hepatic veins appear normal.

GALL BLADDER - It is distended and appears normal. No evidence of sludge or calculus is seen. The wall appears normal.

PANCREAS - It is visualized and appears normal.

SPLEEN - It appears normal in size (8.6 cm), normal in shape and echotexture. No focal lesions.

KIDNEYS - . Both the kidneys appear normal in size, shape and show normal corticomedullary differentiation. Normal echogenicity of both kidneys.

Right kidney measures 8.7 x 3.9 cm. Left kidney measures 9.2 x 5.0 cm.

No calculus or hydronephrosis is seen on either side.

Urinary bladder is distended and appears normal. No cystitis or mass lesion noted.

Prostate appears normal in size vol - 21 cc. No focal lesion.

No evidence of any lymphadenopathy or ascites is noted.

No evidence of dilated bowel loops or bowel wall thickening noted.

IMPRESSION:

NO SONOGRAPHIC ABNORMALITY IS DETECTED.



DR. SARJAN VASAVA,
CONSULTANT RADIOLOGIST.

JR SARJAN VASAVA
M.B.B.S., D.M.R.D.
Reg. No. G-28527
SAMANVAY HOSPITALS



Patient		Exam	
ID	23112024-094118AM	Accession #	
Name	SIVA KAMALKAR KOTA M/58Y	Exam Date	23-11-2024
Birth Date		Description	
Gender		Operator	

