

प्रति,

समन्वयक,
Mediwheel (Arcofemi Healthcare Limited)
हेल्पलाइन नंबर: 011-41195959

महोदय/ महोदया,

विषय: बैंक ऑफ़ बड़ौदा के कर्मचारियों के लिए वार्षिक स्वास्थ्य जांच।

हम आपको सूचित करना चाहते हैं कि हमारे कर्मचारी जिनका विवरण निम्नानुसार है हमारे करार के अनुसार आपके द्वारा उपलब्ध कराई गई कैशलेस वार्षिक स्वास्थ्य जांच सुविधा का लाभ लेना चाहते हैं।

	कर्मचारी विवरण
नाम	MRS. S SANGEETHA LAKSHMI
क.कू.संख्या	75773
पदनाम	SPECIAL ASSISTANT
कार्य का स्थान	UTTUKULI
जन्म की तारीख	29-05-1987
स्वास्थ्य जांच की प्रस्तावित तारीख	24-02-2024
बुकिंग संदर्भ सं.	23M75773100093474E

यह अनुमोदन/ संस्तुति पत्र तभी वैध माना जाएगा जब इसे बैंक ऑफ़ बड़ौदा के कर्मचारी आईडी कार्ड की प्रति के साथ प्रस्तुत किया जाएगा। यह अनुमोदन पत्र दिनांक 23-02-2024 से 31-03-2024 तक मान्य है। इस पत्र के साथ किए जाने वाले चिकित्सा जांच की सूची अनुलग्नक के रूप में दी गई है। कृपया नोट करें कि उक्त स्वास्थ्य जांच हमारी टाई-अप व्यवस्था के अनुसार कैशलेस सुविधा है। हम अनुरोध करते हैं कि आप हमारे कर्मचारी के स्वास्थ्य जांच संबंधी आवश्यकताओं पर उचित कार्रवाई करें तथा इस संबंध में अपनी सर्वोच्च प्राथमिकता तथा सर्वोत्तम संसाधन उपलब्ध कराएं। उपर्युक्त सारणी में दी गई कर्मचारी कूट संख्या एवं बुकिंग संदर्भ संख्या का उल्लेख अनिवार्य रूप से इनवॉइस में किया जाना चाहिए।

हम इस संबंध में आपके सहयोग की अपेक्षा करते हैं।

भवदीय,

हस्ता/-

(मुख्य महाप्रबंधक)

मानव संसाधन प्रबंधन विभाग

बैंक ऑफ़ बड़ौदा

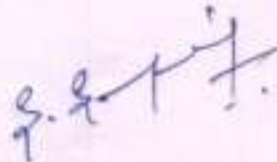

(नोट: यह कंप्यूटर द्वारा जनरेट किया गया पत्र है। हस्ताक्षर की आवश्यकता नहीं है। कृपया किसी भी स्पष्टीकरण के लिए Mediwheel (Arcofemi Healthcare Limited) से संपर्क करें।)

LETTER OF APPROVAL / RECOMMENDATION

To,

The Coordinator,
Mediwheel (Arcofemi Healthcare Limited)
Helpline number: 011- 41195959

Dear Sir / Madam,

Sub: Annual Health Checkup for the employees of Bank of Baroda

This is to inform you that the following employee wishes to avail the facility of Cashless Annual Health Checkup provided by you in terms of our agreement.

PARTICULARS	EMPLOYEE DETAILS
NAME	MRS. S SANGEETHA LAKSHMI
EC NO.	75773
DESIGNATION	SPECIAL ASSISTANT
PLACE OF WORK	UTTUKULI
BIRTHDATE	29-05-1987
PROPOSED DATE OF HEALTH CHECKUP	24-02-2024
BOOKING REFERENCE NO.	23M75773100093474E

This letter of approval / recommendation is valid if submitted along with copy of the Bank of Baroda employee id card. This approval is valid from **23-02-2024** till **31-03-2024** The list of medical tests to be conducted is provided in the annexure to this letter. Please note that the said health checkup is a **cashless facility** as per our tie up arrangement. We request you to attend to the health checkup requirement of our employee and accord your top priority and best resources in this regard. The EC Number and the booking reference number as given in the above table shall be mentioned in the invoice, invariably.

We solicit your co-operation in this regard.

Yours faithfully,

Sd/-

Chief General Manager
HRM Department
Bank of Baroda



(Note: This is a computer generated letter. No Signature required. For any clarification, please contact Mediwheel (Arcofemi Healthcare Limited))





சங்கீதலக்ஷ்மி ச
 Sangeethalakshmi S
 பிறந்த நாள்/DOB: 29/05/1987
 பெண்/ FEMALE
 Mobile No. 9976287351

7138 4615 7775
 VID:9169441155977551

எனது ஆதார். எனது அடையாளம்



SANGEETHALAKSHMI SANGEETHALAKSHMI S

Handwritten signature





முகவரி:
 சேர் ஆர்: ஜெ.மணிகாண்டன், 60 பரப்பு
 கோட்டம், கொடம்பலையம் நல்லா, கோடு,
 உதुकுலி ஆரண், உதुकுலி, திருப்பூர்,
 தமிழ்நாடு - 638751

Address
 C/O: J Manikandan 60 Parappu Thottam
 Kodampalayam Nall Road Uthukuli RS
 Uttukuli Tiruppur Tamil Nadu - 638751

7138 4615 7775

1947 | help@uidai.gov.in | www.uidai.gov.in

Dr. A. NITHYANANTHAN, M.B.B.S.,
 Reg. No : 154399
 Duty Medical Officer
 SENTHIL MULTI SPECIALITY HOSPITAL,
 547 Perundural Road, Erode - 638 011.

Master Health Check-up

**SENTHIL
MULTI SPECIALITY
HOSPITAL**



547, PERUNDURAI ROAD, ERODE-638011.
☎ 0424-2260375, 2260376, 2260377

Name: <u>Mrs. Sangeetha Lakshmi S</u>	Date: <u>29/02/2024</u> I.D.No <u>170613</u>
Age: <u>36</u> Occupation: <u>Bank Staff</u>	Sex: Male <input type="checkbox"/> Female <input checked="" type="checkbox"/> Tel. No <u>99762-87351</u>
Address: <u>W/o. Manikandam, G. Parappa Thekkur Kodai manganam, rail road - utthukuli, E.S. Tirupur -</u>	Examined by Dr.: <u>Dr. Senthil V.P. MD DM</u> CONSULTANT: PHYSICIAN-IN-CHARGE <i>(Signature)</i>

MEDICAL SUMMARY

Chief complaints :

patient came for
HC

History of Present illness :



14/40 Hyperthyroid 2 years

T. Thyroxin 50mg
1/2

H/o Irregular periods on
dicta
medication
x 4 years

Systemic Review

I. Cardiovascular System :

- Chest pain
- Breathing Difficulty
- Palpitation
- Swelling-feet
- History of High Blood Pressure
- Any medications

II. Respiratory system including naso bronchial complaints:

- Sneezing Running nose Nose block
- Cough
- Dyspnoea
- Wheezing

III. Dental:

IV. Gastro Intestinal system :

- Appetite *good*
- Abdominal pain
- Flatulence and Dyspepsia Mouth ulcers
- Bowel habits Piles
- Peptic ulcers

V. Genito urinary :

- Frequency Day *4-5* Night *1*
- Burning
- Urgency Hesitency Dribbling Overflow
- Prostate enlargement Hydrocele
- GYN

VI. Central Nervous System :

- Headache *(-)*
- Giddiness Subjective objective Aura
- Memory and Concentration
- Neuritis Sleep *good*

VII. Eyes :

Vision → on wearing

VIII. Ears :

Hearing → year not

IX. Spine & Joints :

X. Skin :

5 bed-ed marks

XI. General Symptoms :

XII. Present Medications

on hidden medication 5 years

T₄ Thyroxine 5mg

Past History

Medical

Surgical

1200
L23x FAR Issues
♂ → 1
♀ → 1

Personal History :

Marital Status : S / M / W

Habits-Cigarettes

Tobacco & Snuff

No. of Children

Diet

Veg. / Non-Veg.

Alcohol

Physical Activity (mild)

Drug Allergies

Family History :

Father → 64 x Pancreas cancer x Removal done 15 years ago
 Mother → 30 x Not Remained / mt
 Siblings → ♀ → 1 → 40 → Healthy
 Diabetes ⊕ B.P. ⊕ C.V.A. ⊕
 Heart (IJA) ⊕
 Allergies ⊕
 Cancer ⊕ Epilepsy ⊕
 Endocrine & Others ⊕

Physical Examination

General : Build *M171* Height *164cm* Weight *63kg* Clubbing
Anaemia *⊖* Icterus *⊖* Cyanosis *⊖*
Oedema *⊖* Glands *⊖*

HENT :

CVS : Heart Rate & Rhythm *112 ⊕ 88/min.*
B.P. : Supine *110/80* Sitting *110/70* Standing
Chest shape *110/70*

Heart Sounds

Murmurs

Thrills

Pre. 102

apex c. 4th. R

RS :

Rate & Type

Breath Sounds

clear

Abdomen : Appearance

Liver

Tenderness

Bowel Sounds

firm
Spleen

Kidney

Colon

Fluid

HYDROCELE & HERNIAL ORIFICES

GYNEC

CNS :

Cranial Nerves

Sensory System

Motor System

Reflexes

EYES AND FUNDUS

SKIN

EXTREMITIES

all



SMS DIAGNOSTIC CENTRE

Senthil Multi Speciality Hospital

No. 547, Perundurair Road, Phone : 0424 2260375 / 2260376 / 2260377
 Erode - 638 011 Emergency Helpline : 88 830 55 555
 Email: smshospitalerode@gmail.com



Patient ID : 0200034896
 Patient Name : **MRS. SANGEETHA LAKSHMI .S**
 Age /Sex : **36 Y/ F**
 Ref By : **BANK OF BARODA**
 Referred By : Dr.Dr.C.SENTHILVEL., M.D (Gen) ,D.M (Neuro)

SID No : **02109712**
 Collected Date : 24/02/2024 / 10:24
 Received Date : 24/02/2024 / 10:24
 Reported Date : 24/02/2024 / 12:25

Partial Test Report

Specimen	Test Name (Method)	Result	Flag	Units	Reference Value
BIOCHEMISTRY					
RENAL FUNCTION TEST-INSURANCE (RFT)					
Serum	UREA (Urease/GLDH)	25.2		mg/dl	Adult less than (65 y) <50
Serum	BLOOD UREA NITROGEN (BUN) (Urease -GLDH /End Point)	11.7		mg/dl	9.5 - 20
Interpretation :					
Serum	CREATININE (Jaffe's Kinetic)	0.75		mg/dl	Female : 0.60-1.2
Serum	BUN/CREATININE RATIO	15.6		Ratio	12.1 - 20.1
Serum	URIC ACID (Uricase / Bichromatic end Point)	4.5		mg/dl	Female: <7.0 Male: <7.0 Male:(>65Y)<8.4
Interpretation :					
HAEMATOLOGY					
COMPLETE BLOOD COUNT (CBC)					
EDTA	TOTAL WBC COUNT. (Electrical Impedance)	7120		Cells / Cumm	4000 to 11000
DIFFERENTIAL COUNT					
EDTA	Polymorphs	59.2		%	40.0 - 65.0
EDTA	Lymphocytes	30.5		%	20.0 - 45.0
EDTA	Eosinophils	5.0		%	1.0 - 6.0
EDTA	Monocyte	5.0		%	2.0 - 8.0
EDTA	Basophils	0.3		%	0.0 - 1.0
EDTA	HAEMOGLOBIN (Hb)	12.0		g/dL	12 - 16
EDTA	PCV (HCT)	37.4		%	Female 37 - 47

Biochemistry & Molecular Biology

Mr K.Kamalasekaran M.Sc (UK)

Dr S.Sowmya PhD | Mr B.Baskar MSc

Microbiology

Dr M.Benachthy MD

Mr S.Sundarapandian M.Sc

Pathology

Dr S.Aravindh MD

Powered By



CISTRON
BIOLOGICAL LABORATORY

Disclaimer:

Isolated Laboratory investigations are not diagnostic. But should be used along with the other clinical examinations and related investigations to confirm the final diagnosis. The result of a laboratory investigation is dependent on the methodology used and sample received. WE WISH YOU A HEALTHY LIFE

cistronlabs@gmail.com

www.cistronlabs.com



SMS DIAGNOSTIC CENTRE

Senthil Multi Speciality Hospital

No. 547, Perundurai Road,
Erode - 638 011
Email: smshospitalerode@gmail.com

Phone : 0424 2260375 / 2260376 / 2260377
Emergency Helpline : 88 830 55 555



Patient ID : 0200034896
Patient Name : **MRS. SANGEETHA LAKSHMI .S**
Age /Sex : **36 Y/ F**
Ref By : **BANK OF BARODA**
Referred By : Dr.Dr.C.SENTHILVEL., M.D (Gen) .,D.M (Neuro)

SID No : **02109712**
Collected Date : 24/02/2024 / 10:24
Received Date : 24/02/2024 / 10:24
Reported Date : 24/02/2024 / 12:25

Partial Test Report

Specimen	Test Name (Method)	Result	Flag	Units	Reference Value
EDTA	RBC COUNT	4.87	H	millions / cumm	Female: 3.8 - 4.8
EDTA	MCV	76.7		f	76 - 96
EDTA	MCH	24.7	L	pg	27 - 31
EDTA	MCHC	32.2		%	30 - 35
EDTA	PLATELET COUNT	1.89		Lakhs / Cumm	1.5 - 4.0
EDTA	MPV (Electrical Impedance)	9		f	6 - 10
cit.Blood	ESR (30 mins /1 hr) (Westergren's)	16		mm/hr	Male <50 Years: 0 - 15 > 50 Years :0 - 20 Female <50 Years: 0 - 20 >50 Years : 0 - 30
BLOOD GROUPING & RH TYPING					
EDTA	Blood Group	"B"			
EDTA	RH Typing	POSITIVE			
BIOCHEMISTRY					
Plasma	BLOOD GLUCOSE (Fasting) (GOD/POD)	88.4		mg/dl	70 - 110
Plasma	BLOOD GLUCOSE (Post Prandial) (GOD/POD)	80.9		mg/dl	80-140
	HbA1C				



Biochemistry & Molecular Biology

Mr K.Kamalasekaran M.Sc (UK)

Dr S.Sowmya PhD | Mr B.Baskar MSc

Microbiology

Dr M.Banumathy MD

Mr S.Soundarapandian M.Sc

Pathology

Dr S.Aravinth MD

Powered By



CISTRON
BIOLOGICAL LABORATORY

Disclaimer:

Isolated Laboratory Investigations are never conclusive. But should be used along with the other clinical examinations and related investigations to confirm the final diagnosis. The result of a laboratory investigation is dependent on the methodology used and sample received. WE WISH YOU A HEALTHY LIFE

✉ cistronlabs@gmail.com

🌐 www.cistronlabs.com



SMS DIAGNOSTIC CENTRE

Senthil Multi Speciality Hospital

No. 547, Perundurai Road,
Erode - 638 011
Email: smshospitalerode@gmail.com

Phone : 0424 2260375 / 2260376 / 2260377
Emergency Helpline : 88 830 55 555



Patient ID : 0200034896
Patient Name : **MRS. SANGEETHA LAKSHMI .S**
Age /Sex : **36 Y / F**
Ref By : **BANK OF BARODA**
Referred By : **Dr.Dr.C.SENTHILVEL., M.D (Gen) ,D.M (Neuro)**

SID No : **02109712**
Collected Date : 24/02/2024 / 10:24
Received Date : 24/02/2024 / 10:24
Reported Date : 24/02/2024 / 12:25

Partial Test Report

Specimen	Test Name (Method)	Result	Flag	Units	Reference Value
EDTA	Glycosylated Haemoglobin (HbA1c)	5.3		%	Non Diabetic : Less than 6 % Diabetic Range : Good Control - 6.1 - 7.0 % Fair Control - 7.1 - 8.0 % Unsatisfactory Control - 8.1 - 10 % Poor Control : Above 10 % Method:HPLC

Notes : HBA1C is an Index of Your Blood Glucose control for the past three Months.

EDTA Estimated Average Glucose (eAG) 105.4 mg/dl

Verified By
Mr. B.Baskar
Lab Incharge



S. Aravinth.
Dr. S. Aravinth.,M.D (Path)
Consultant Pathologist



Biochemistry & Molecular Biology

Mr K.Kamalasekaran M.Sc (UK)

Dr S.Sowmya PhD | Mr B.Baskar MSc

Microbiology

Dr M. Banumathy MD

Mr S.Soundarapandian M.Sc

Pathology

Dr S.Aravinth MD

Powered By



CISTRON
BIOLOGICAL LABORATORY

Disclaimer:

Isolated Laboratory investigations are never conclusive. But should be used along with the other clinical examinations and related investigations to confirm the final diagnosis. The result of a laboratory investigation is dependent on the methodology used and sample received. WE WISH YOU A HEALTHY LIFE

© cistronlabs@gmail.com © www.cistronlabs.com



SMS DIAGNOSTIC CENTRE

Senthil Multi Speciality Hospital

No. 547, Perundurai Road,
Erode - 638 011
Email: smshospitalerode@gmail.com

Phone : 0424 2260375 / 2260376 / 2260377
Emergency Helpline : 88 830 55 555



Patient ID : 0200034896
Patient Name : **MRS. SANGEETHA LAKSHMI .S**
Age /Sex : **36 Y/ F**
Ref By : **BANK OF BARODA**
Referred By : Dr.Dr.C.SENTHILVEL., M.D (Gen) .,D.M (Neuro)

SID No : **02109712**
Collected Date : 24/02/2024 / 10:24
Received Date : 24/02/2024 / 10:24
Reported Date : 24/02/2024 / 12:25

Partial Test Report

Specimen	Test Name (Method)	Result	Flag	Units	Reference Value
BIOCHEMISTRY					
LIPID PROFILE					
Serum	TOTAL CHOLESTEROL (Oxidase-Peroxidase)	154.0		mg/dl	Less Than 220
Interpretation :					
Serum	TRIGLYCERIDES (TGL) (GPO- Bichromatic end Point)	124.5		mg/dl	Less Than 150
Interpretation :					
Serum	HDL CHOLESTEROL (Enzymatic)	45.6		mg/dl	NCEP guidelines (Coronary heart disease risk) < 40 : High Risk 40 - 60 : Normal Risk >= 60 : Low Risk
Serum	LDL - CHOLESTEROL (Calculated)	83.5		mg/dl	Less Than 170
Interpretation :					
Serum	VLDL CHOLESTEROL (Calculated)	24.9		mg/dl	Less than 46
Serum	NON HDL CHOLESTEROL (Calculated)	108.4		mg/dl	< 130
Serum	TOTAL CHOL/HDL CHOL. RATIO (Calculated)	3.4			Less than 4.5



Biochemistry & Molecular Biology

Mr K.Kamalasekaran M.Sc (UK)

Dr S.Sowmya PhD | Mr B.Baskar MSc

Microbiology

Dr M. Banerjee MD

Mr S.Soundarapandian M.Sc

Pathology

Dr S.Aravinth MD

Powered By



CISTRON
BIOLOGICAL LABORATORY

Disclaimer:

Isolated Laboratory investigations are never conclusive. But should be used along with the other clinical examinations and related investigations to confirm the final diagnosis. The result of a laboratory investigation is dependent on the methodology used and sample received.

WE WISH YOU A HEALTHY LIFE

✉ cistronlabs@gmail.com

🌐 www.cistronlabs.com



SMS DIAGNOSTIC CENTRE
Senthil Multi Speciality Hospital

No. 547, Perundurai Road,
 Erode - 638 011
 Email: smshospitalerode@gmail.com

Phone : 0424 2260375 / 2260376 / 2260377
 Emergency Helpline : 88 830 55 555



Patient ID : 0200034896
 Patient Name : **MRS. SANGEETHA LAKSHMI .S**
 Age /Sex : **36 Y/ F**
 Ref By : **BANK OF BARODA**
 Referred By : Dr.Dr.C.SENTHILVEL., M.D (Gen) ,D.M (Neuro)

SID No : **02109712**
 Collected Date : 24/02/2024 / 10:24
 Received Date : 24/02/2024 / 10:24
 Reported Date : 24/02/2024 / 12:25
Partial Test Report

Specimen	Test Name (Method)	Result	Flag	Units	Reference Value
	LDL/HDL Ratio	1.8			2.5 - 3.5

✓
 Verified By
 Mr. B.Baskar
 Lab Incharge



S. Aravinth.
 Dr. S. Aravinth.,M.D (Path)
 Consultant Pathologist



Biochemistry & Molecular Biology

Mr K.Kamalasekaran M.Sc (UK)

Dr S.Sowmya PhD | Mr B.Baskar MSc

Microbiology

Dr M. Banumathy MD

Mr S.Soundarapandian M.Sc

Pathology

Dr S.Aravinth MD

Powered By



CISTRON
 BIOLOGICAL LABORATORY

Disclaimer:

Isolated Laboratory Investigations are never conclusive. But should be used along with the other clinical examinations and related investigations to confirm the final diagnosis. The result of a laboratory investigation is dependent on the methodology used and sample received. WE WISH YOU A HEALTHY LIFE

✉ cstronlabs@gmail.com

🌐 www.cistronlabs.com



SMS DIAGNOSTIC CENTRE

Senthil Multi Speciality Hospital

No. 547, Perundurai Road,
Erode - 638 011
Email: smshospitalerode@gmail.com

Phone : 0424 2260375 / 2260376 / 2260377
Emergency Helpline : 88 830 55 555



Patient ID : 0200034896
Patient Name : **MRS. SANGEETHA LAKSHMI .S**
Age /Sex : **36 Y / F**
Ref By : **BANK OF BARODA**
Referred By : Dr.Dr.C.SENTHILVEL., M.D (Gen) ,D.M (Neuro)

SID No : **02109712**
Collected Date : 24/02/2024 / 10:24
Received Date : 24/02/2024 / 10:24
Reported Date : 24/02/2024 / 12:25

Partial Test Report

Specimen	Test Name (Method)	Result	Flag	Units	Reference Value
BIOCHEMISTRY					
LIVER FUNCTION TEST (LFT)					
Serum	BILIRUBIN (TOTAL) (Diazo)	0.53		mg/dl	Adults & children up to 1.0
Serum	BILIRUBIN (DIRECT) (Diazo)	0.27		mg/dl	0.2 - 0.4
Interpretation :					
Serum	BILIRUBIN (INDIRECT) (Calculated)	0.26		mg/dl	0.2 - 1.0
TOTAL PROTEIN & A/G RATIO					
Serum	TOTAL PROTEIN (Biuret / End Point)	7.4		gm/dl	6.6-8.7
Interpretation :					
Serum	ALBUMIN (Bromcresol Green(BCG))	4.1		gm/dl	Adults 3.4-4.8
Serum	GLOBULIN (Calculated)	3.3		g/dL	Adults 3.0 - 3.5
Serum	A/G Ratio	1.24			1.2 -1.5
Interpretation :					
Serum	SGOT (AST) (Modified With out P-5-P)	22		U/L	Female : up to 32
Serum	SGPT (ALT) (Modified With out P-5-P)	19		U/L	Females: up to 31
Serum	ALKALINE PHOSPHATASE (p-NPP- (AMP Buffer))	84		U/L	42 - 98
Serum	GAMMA GT (IFCC)	27.0		U/L	Male :10 - 50 Female :7 - 35
Interpretation :					
Urine	URINE SUGAR (F) (Dipstick)	Nil			



Biochemistry & Molecular Biology

Mr K.Kamalasekaran M.Sc (UK)

Dr S.Sowmya PhD | Mr B.Baskar MSc

Microbiology

Dr M. Banumathy MD

Mr S.Soundarapandian M.Sc

Pathology

Dr S.Aravinth MD

Powered By



CISTRON
BIOLOGICAL LABORATORY

Disclaimer:

Isolated Laboratory Investigations are never conclusive. But should be used along with the other clinical examinations and related investigations to confirm the final diagnosis. The result of a laboratory investigation is dependent on the methodology used and sample received. **WE WISH YOU A HEALTHY LIFE**

cistronlabs@gmail.com

www.cistronlabs.com



SMS DIAGNOSTIC CENTRE

Senthil Multi Speciality Hospital

No. 547, Perundural Road,
Erode - 638 011
Email: smshospitalerode@gmail.com

Phone : 0424 2260375 / 2260376 / 2260377
Emergency Helpline : 88 830 55 555



Patient ID : 0200034896
Patient Name : **MRS. SANGEETHA LAKSHMI .S**
Age /Sex : **36 Y/ F**
Ref By : **BANK OF BARODA**
Referred By : Dr.Dr.C.SENTHILVEL., M.D (Gen) .,D.M (Neuro)

SID No : **02109712**
Collected Date : 24/02/2024 / 10:24
Received Date : 24/02/2024 / 10:24
Reported Date : 24/02/2024 / 12:25

Partial Test Report

Specimen	Test Name (Method)	Result	Flag	Units	Reference Value
----------	--------------------	--------	------	-------	-----------------

Urine	URINE SUGAR (PP) (Uristick Method)	Nil			
-------	--	-----	--	--	--

CLINICAL PATHOLOGY

URINE ROUTINE ANALYSIS

Urine	Color	Straw Yellow			Pale yellow
Urine	Appearance	Clear			Clear
Urine	Sp.Gravity	1.020			1.010 - 1.025
Urine	pH	6.0			5.0 - 8.0
Urine	Proteins	Nil			Nil
Urine	Sugar (F/ R/ PP)	Nil			Nil

MICROSCOPY

Urine	Pus Cells	5 - 6			0 - 5 /hpf
Urine	Epithelial Cells	2 - 3			0 - 5 /hpf
Urine	RBC's	Nil			Nil
Urine	Casts	Nil			Nil
Urine	Crystals	Nil			Nil



Page 7 of 8

Biochemistry & Molecular Biology

Mr K.Kamalasekaran M.Sc (UK)

Dr S.Sowmya PhD | Mr B.Baskar MSc

Microbiology

Dr M.Banumathy MD

Mr S.Soundarapandian M.Sc

Pathology

Dr S.Aravinth MD

Powered By



CISTRON
BIOLOGICAL LABORATORY

Disclaimer:

Isolated Laboratory Investigations are never conclusive. But should be used along with the other clinical examinations and related investigations to confirm the final diagnosis. The result of a laboratory investigation is dependent on the methodology used and sample received. WE WISH YOU A HEALTHY LIFE

✉ cistronlabs@gmail.com

🌐 www.cistronlabs.com



SMS DIAGNOSTIC CENTRE
Senthil Multi Speciality Hospital

No. 547, Perundurai Road,
 Erode - 638 011
 Email: smshospitalerode@gmail.com

Phone : 0424 2260375 / 2260376 / 2260377
 Emergency Helpline : 88 830 55 555



Patient ID : 0200034896
 Patient Name : **MRS. SANGEETHA LAKSHMI .S**
 Age /Sex : **36 Y/ F**
 Ref By : **BANK OF BARODA**
 Referred By : Dr.Dr.C.SENTHILVEL., M.D (Gen) ,D.M (Neuro)

SID No : **02109712**
 Collected Date : 24/02/2024 / 10:24
 Received Date : 24/02/2024 / 10:24
 Reported Date : 24/02/2024 / 12:25

Partial Test Report

Specimen	Test Name (Method)	Result	Flag	Units	Reference Value
Urine	Others	Nil			Nil

End Of Report

Verified By
 Mr. B.Baskar
 Lab Incharge



S. Aravinth.
 Dr. S. Aravinth.,M.D (Path)
 Consultant Pathologist



Biochemistry & Molecular Biology

Microbiology

Pathology

Mr K.Kamalasekaran M.Sc (UK)

Dr M. Banumathy MD

Dr S.Aravinth MD

Dr S.Sowmya PhD | Mr B.Baskar MSc

Mr S.Soundarapandian M.Sc

Powered By



CISTRON
 BIOLOGICAL LABORATORY

Disclaimer:

Isolated Laboratory Investigations are never conclusive. But should be used along with the other clinical examinations and related investigations to confirm the final diagnosis. The result of a laboratory investigation is dependent on the methodology used and sample received. WE WISH YOU A HEALTHY LIFE

✉ cistronlabs@gmail.com

🌐 www.cistronlabs.com



SMS DIAGNOSTIC CENTRE
Senthil Multi Speciality Hospital

No. 547, Perundurai Road,
 Erode - 638 011
 Email: smshospitalerode@gmail.com

Phone : 0424 2260375 / 2260376 / 2260377
 Emergency Helpline : 88 830 55 555



Patient ID : 0200034896

Patient Name : **MRS. SANGEETHA LAKSHMI .S**

Age /Sex : **36 Y/ F**

Ref By : **BANK OF BARODA**

Referred By : Dr.Dr.C.SENTHILVEL., M.D (Gen) .,D.M (Neuro)

SID No : **02109712**

Collected Date : 24/02/2024 / 10:24

Received Date : 24/02/2024 / 10:24

Reported Date : 26/02/2024 / 10:30

Final Test Report

Specimen	Test Name (Method)	Result	Flag	Units	Reference Value
IMMUNOLOGY					
THYROID FUNCTION TEST (FREE)					
Serum	FT3 (ECLIA)	2.04		pg/ml	Adults:2.0 - 4.4
Serum	FT4 (ECLIA)	0.87		ng/dL	Adults:0.70 - 2.00
Serum	TSH (Thyroid Stimulating Hormone) (ECLIA)	1.162		µU/ml	Adult-0.35-5.5
End Of Report					

Verified By
 Mr. B.Baskar
 Lab Incharge



S. Aravinth.

Dr. S. Aravinth.,M.D (Path)
 Consultant Pathologist



Biochemistry & Molecular Biology

Mr K.Kamalasekaran M.Sc (UK)

Dr S.Sowmya PhD | Mr B.Baskar MSc

Microbiology

Dr M. Banumathy MD

Mr S.Soundaraseandian, M.Sc

Pathology

Dr S.Aravinth MD

Powered By



CISTRON
 BIOLOGICAL LABORATORY

Disclaimer:

Isolated Laboratory Investigations are never conclusive. But should be used along with the other clinical examinations and related investigations to confirm the final diagnosis. The result of a laboratory investigation is dependent on the methodology used and sample received.

WE WISH YOU A HEALTHY LIFE

✉ cistronlabs@gmail.com

🌐 www.cistronlabs.com

ERODE

315957/Mrs sangeethalakshmi S 36Yrs-8Months/Female 63 Kgs/164 Cms BP: ___/___ mmHg HR: 88 bpm

Ref.: BANK OF BARODA Test Date: 24-Feb-2024(11:01:38) Notch: 50Hz 0.05Hz - 35Hz 10mm/mV 25mm/Sec



PR Interval: 146 ms
QRS Duration: 100 ms
QT/QTc: 358/435ms
P-QRS-T Axis: 79 - 52 - 48 (Deg)

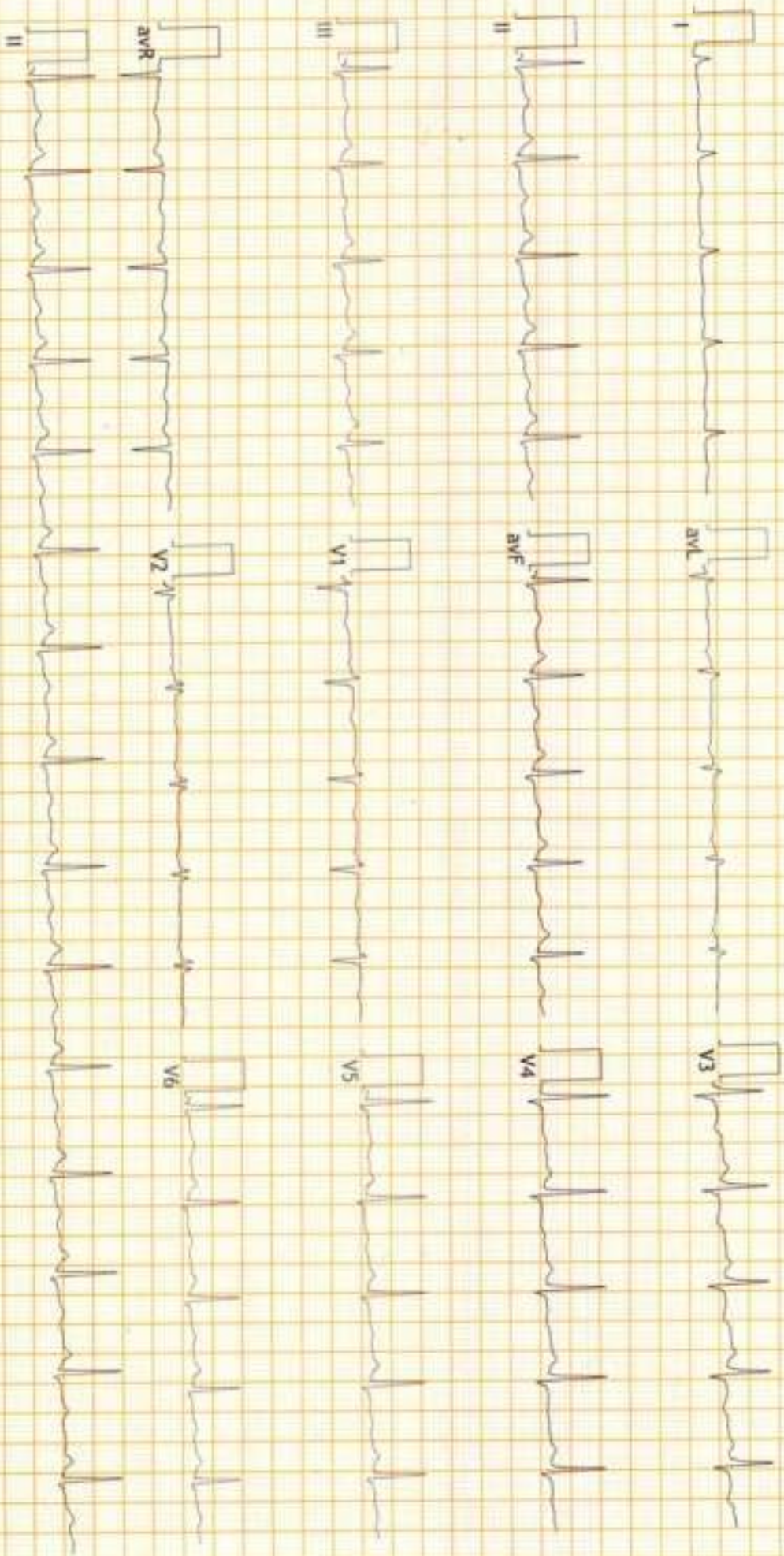

FINDINGS: Normal Variant with Non Specific ST Changes

Vent Rate : 88 bpm; PR Interval : 146 ms; QRS Duration: 100 ms; QT/QTc Int : 358/435 ms

P-QRS-T axis: 79 - 52 - 48 (Deg)

Comments :

[Handwritten signature]

[Handwritten signature]

Dr. R. ANANDHAKUMAR

MBBS, MD, (Gen Med), DM (Cardiology)

Interventional Cardiologist

Reg. No. 51111 LEVEL MD, DM, (NEURO)

MAILED MED CHARTS



Summary

SENTHIL MULTISPECIALITY HOSPITAL

ERODE

16661743/MRS SANGEETHALAKSHMI 36 Yrs/Female 63 Kg/164 Cms

Date: 24-Feb-2024 11:04:53 AM

Ref By : BANK OF BARODA Protocol : BRUCE

Objective :

Stage	StageTime <small>(min:Sec)</small>	PhaseTime <small>(min:Sec)</small>	Speed <small>(kmph)</small>	Grade <small>(%)</small>	METS	H.R. <small>(bpm)</small>	B.P. <small>(mmHg)</small>	R.P.P. <small>(mmHg)</small>	PVC	Comments
Supine					1.0	106	110/70	116	-	
Standing					1.0	113	110/70	124	-	
HV					1.0	116	110/70	127	-	
EXStart					1.0	107	110/70	117	-	
Stage 1	3:00	3:01	1.7	10.0	4.7	143	110/70	157	-	
Stage 2	3:00	6:01	2.5	12.0	7.1	167	130/80	217	-	
PeakX	0:28	6:29	3.4	14.0	7.6	177	130/80	230	-	
Recovery	1:00		1.1	0.0	1.2	153	130/80	198	-	
Recovery	2:00		0.0	0.0	1.0	110	140/80	154	-	
Recovery	3:00		0.0	0.0	1.0	110	140/80	154	-	
Recovery	4:00		0.0	0.0	1.0	102	120/80	122	-	
Recovery	5:00		0.0	0.0	1.0	106	110/70	116	-	
Recovery	5:15		0.0	0.0	1.0	104	110/70	114	-	

Medication : THYROID SINCE LAST 3 YEARS

History :

Test End Reason : Feeling Uncomfortable

Findings :

The patient exercised according to BRUCE for 6:29, achieving a work level of Max METS:7.6. Resting heart rate initially 106 bpm, rose to a max. heart rate of 177 bpm which represents 96% of maximum age predicted heart rate. Resting blood pressure 110/70 mmhg, rose to a maximum blood pressure of 140/80 mmhg. The exercise stress test was stopped due to Feeling Uncomfortable

Parameters :

Exercise Time :06:29

Max HR Attained :177 bpm 96% of Max Predictable HR 184

Max BP : 140/80(mmHg)

Max Workload attained :7.6(Fair Effort Tolerance)

Fit -> No issue for individual's fitness

Advice/Comments:

Dr. R. ANANDHAKUMAR
MBS NO. 106746, DMG (Cardiology)
Interventional Cardiologist
Reg. No. : 84943

Dr. C. SENTHILVEL MD (DM (NEURO))



12 Lead + Comparison

SENTHIL MULTISPECIALTY HOSPITAL
ERODE

16661743/MRS SANGEETHA LACOS Egom
36 Yrs/Female
63 Kg/164 Cms
Date: 24-Feb-2024 11:04:53 AM

APHR:59% of 164
Speed: 1.1 mph
Grade: 0.0%

Raw ECG
BRUCE
(0.05-100)Hz

Ex Time 00:37
BLC : On
Notch : On

SUPINE
10.0 mm/mV
25 mm/Sec

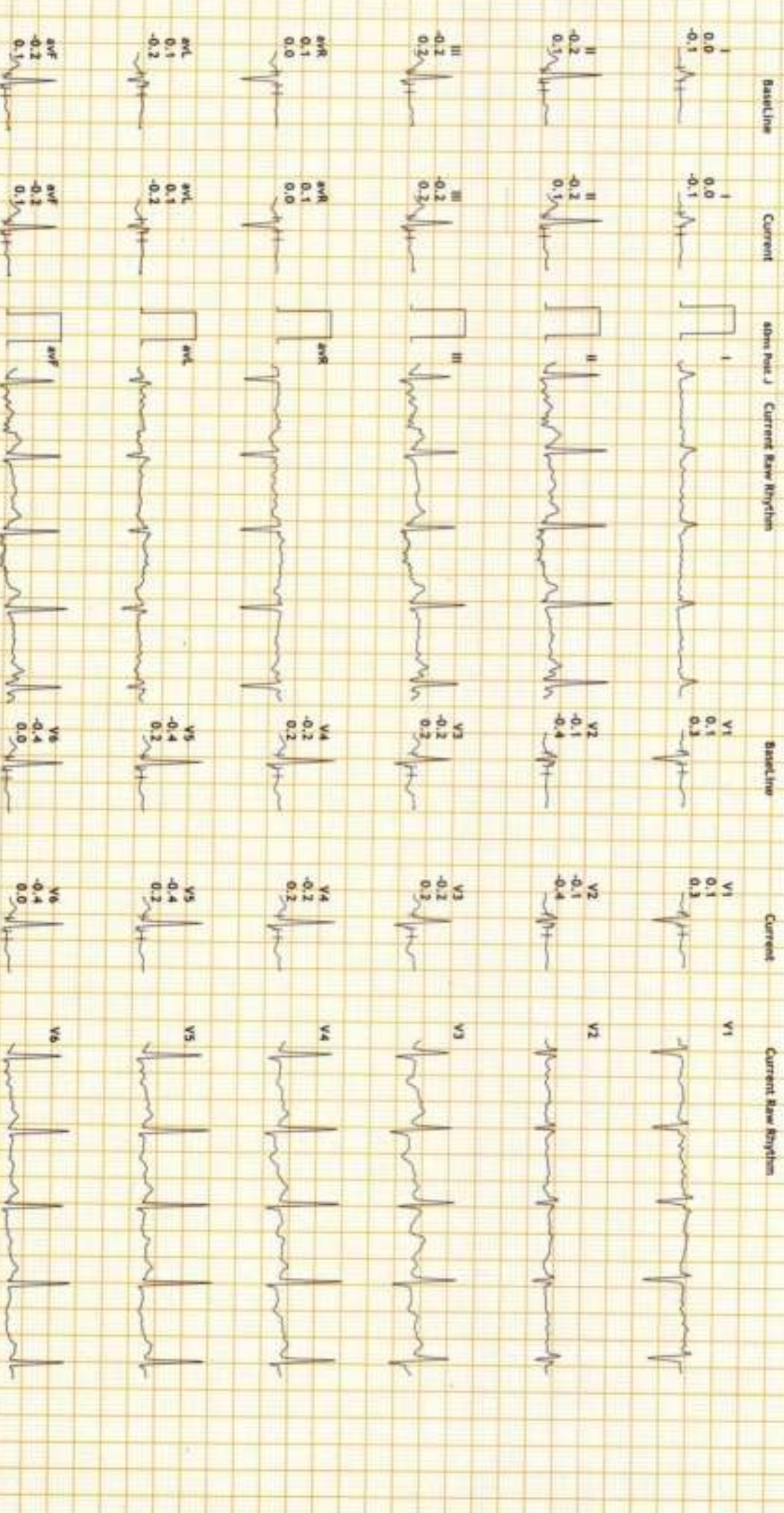



12 Lead + Comparison

SENTHIL MULTISPECIALTY HOSPITAL
ERODE

16661743/WBS SANGEETHALAKSHMI
36 Yrs/Female
63 Kg/164 Cms
Date: 24-Feb-2024 11:04:53 AM

MPHR: 61% of 184
Speed: 1.1 mph
Grade: 0.0%

Raw ECG
BRUCE
(0.05-100)Hz

Ex Time 00:40
BLC : On
Notch : On

STANDING
10.0 mm/mV
25 mm/Sec.

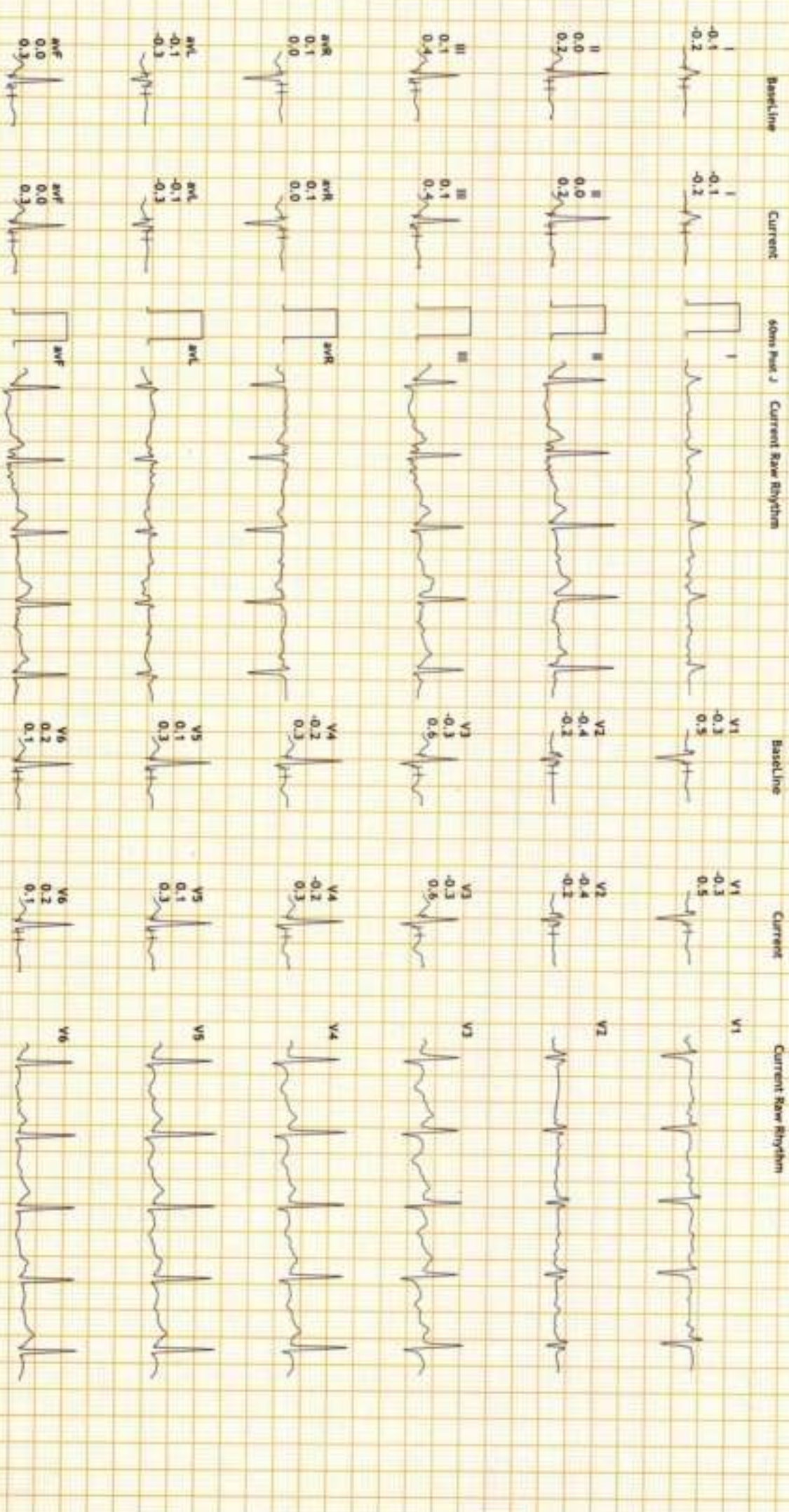



12 Lead + Comparison

SENTHIL MULTISPECIALTY HOSPITAL ERODE

16661743/MRS SANCETHIL ANOJAYAN
 36 Yrs/Female
 63 Kg/164 Cms
 Date: 24-Feb-2024 11:04:53 AM

MPHR: 58% of 184
 Speed: 1.1 mph
 Grade: 0.0%

Raw ECG
 BRUCE
 (0.05-100)Hz

Ex Time 00:43
 BLC :On
 Match :On

HW
 10.0 mm/mV
 25 mm/Sec.

Baseline Current 6mm Pad J Current Raw Rhythm

Baseline Current Current Raw Rhythm

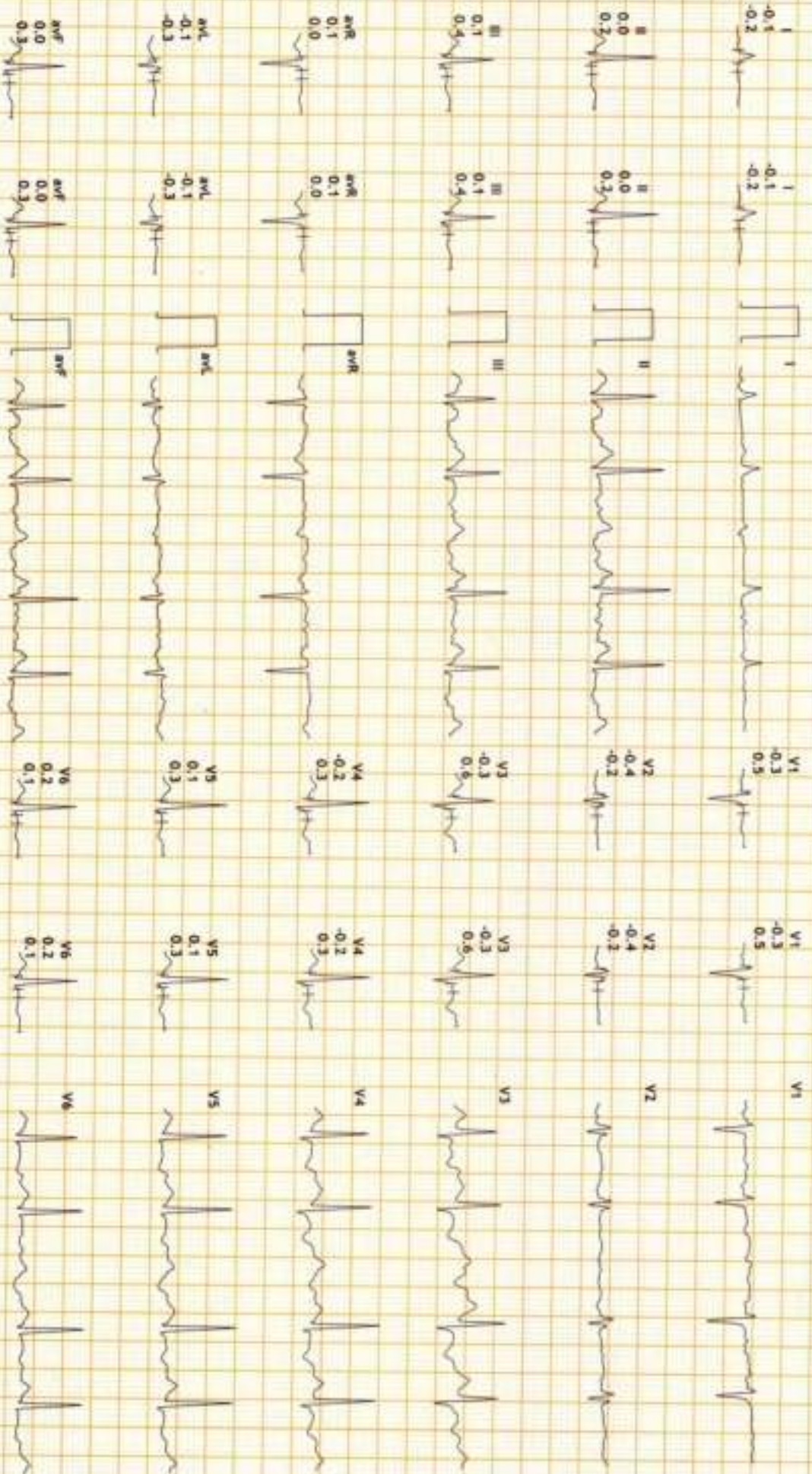



12 Lead + Comparison

SENTHIL MULTISPECIALTY HOSPITAL ERODE

16661743/WRS SANGETHI, R. Jagan
 36 Yrs/Female METS- 1.0
 63 Kg/164 Cms BPI 110/70
 Date: 24-Feb-2024 11:04:53 AM

MPHR: 57% of 184
 Speed: 0.0 mph
 Grade: 0.0%

Raw ECG
 BRUCE
 (0.05-100)Hz

Ex Time 00:00
 BLC :On
 Mch: :0n

ExStt
 10.0 mm/mV
 25 mm/Sec.

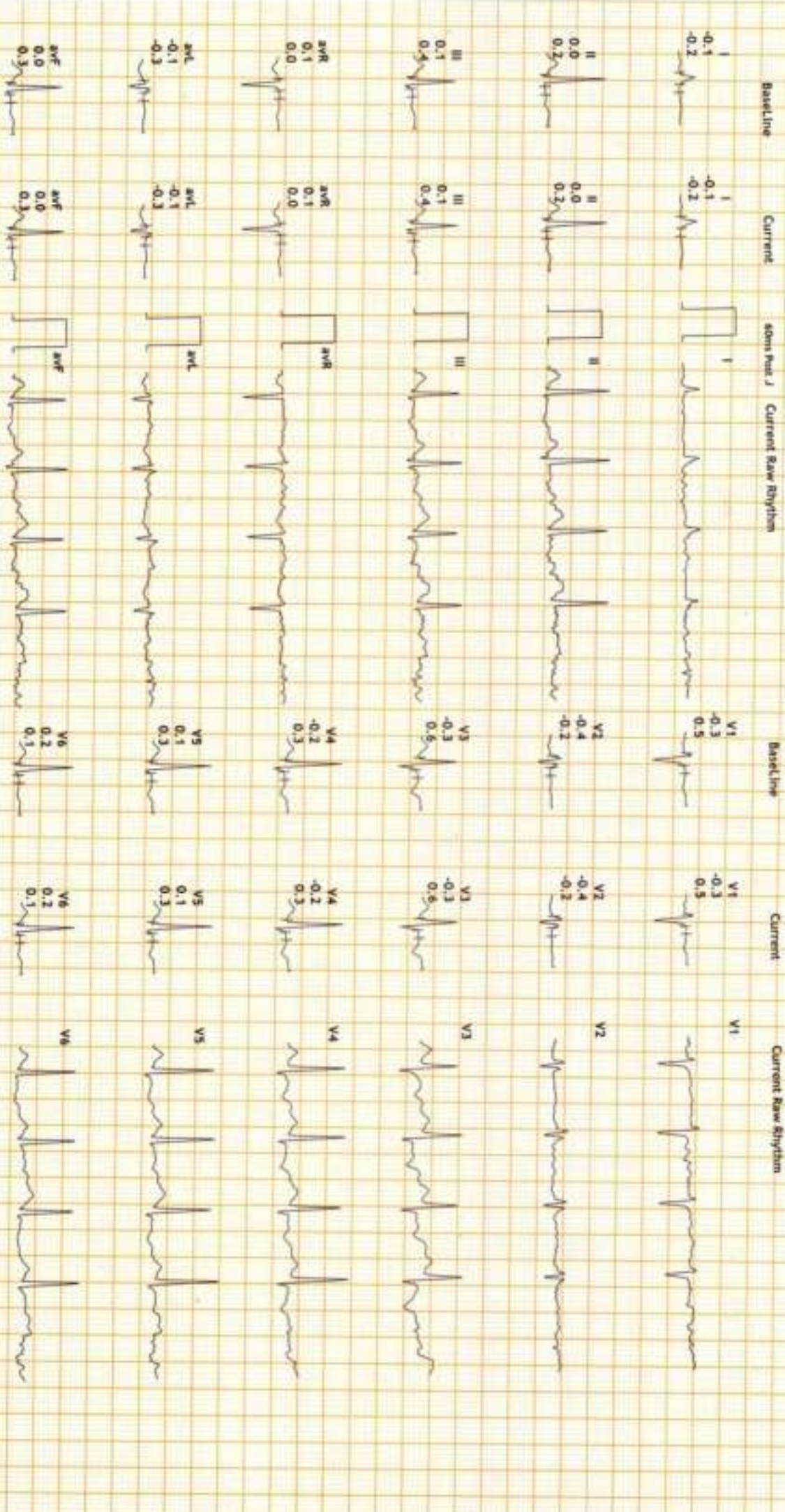



12 Lead + Comparison

SENTHIL MULTISPECIALTY HOSPITAL
ERODE

16661743/MRS SANGETHILAKSHI
36 Yrs/Female METS: 4.7
63 Kg/164 Cms BP: 110/70
Date: 24-Feb-2024 11:04:53 AM

MPHR: 77% of 184
Speed: 1.7 miph
Grade: 10.0%

Raw ECG
BRUCE
10.05-100/Hz

Ex Time 03:00
BLC :On
Noch :On

Stage 1 (03:00)
10.0 mm/mv
25 mm/Sec.

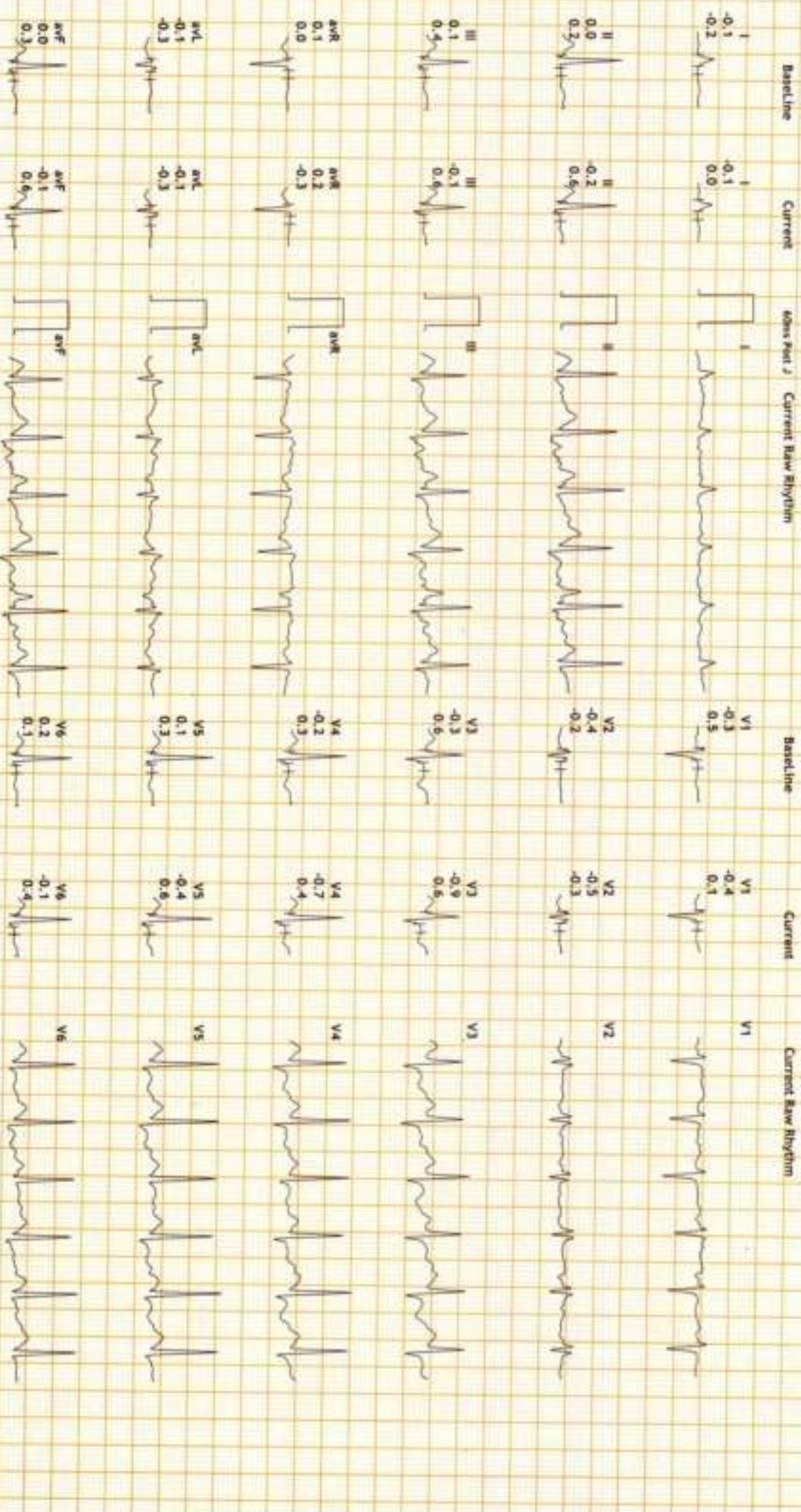



12 Lead + Comparison

SENTHIL MULTISPECIALTY HOSPITAL ERODE

16661743/MRS SANCETHILAJAGATHY
 36 Yrs/Female
 63 Kg/164 Cms
 Date: 24-Feb-2024 11:04:53 AM

MHR:90% of 184
 Speed: 2.5 mph
 Grade: 12.0%

Raw ECG
 BRUCE
 (0.05-100)Hz

Ex Time 06:00
 BLC :On
 Notch :On

Stage 2 (03:00)
 10.0 mm/mV
 25 mm/Sec.

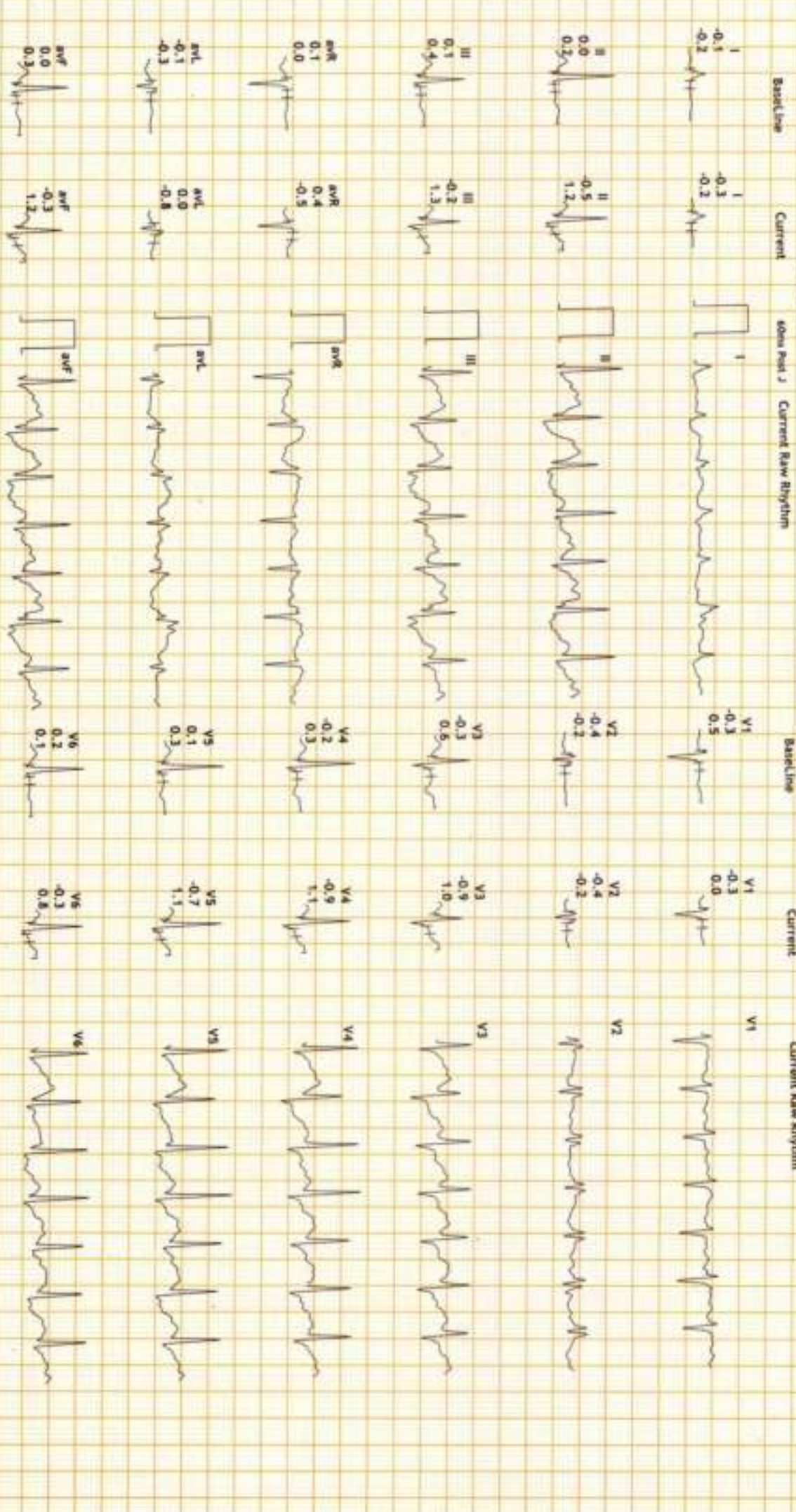



12 Lead + Comparison

SENTHIL MULTISPECIALTY HOSPITAL

ERODE

16661743/MRS SANGEETHA RAJAM
36 Yrs/Female
63 Kg/164 Cms
Date: 24-Feb-2024 11:04:53 AM

MPHR: 96% of 184
Speed: 3.4 mph
Grade: 14.0%

Raw ECG
BRUCE
40.05-100/Hz

Ex Time 06:28
RLC :On
Hotch :On

PeakEx
10.0 mm/mV
25 mm/Sec.

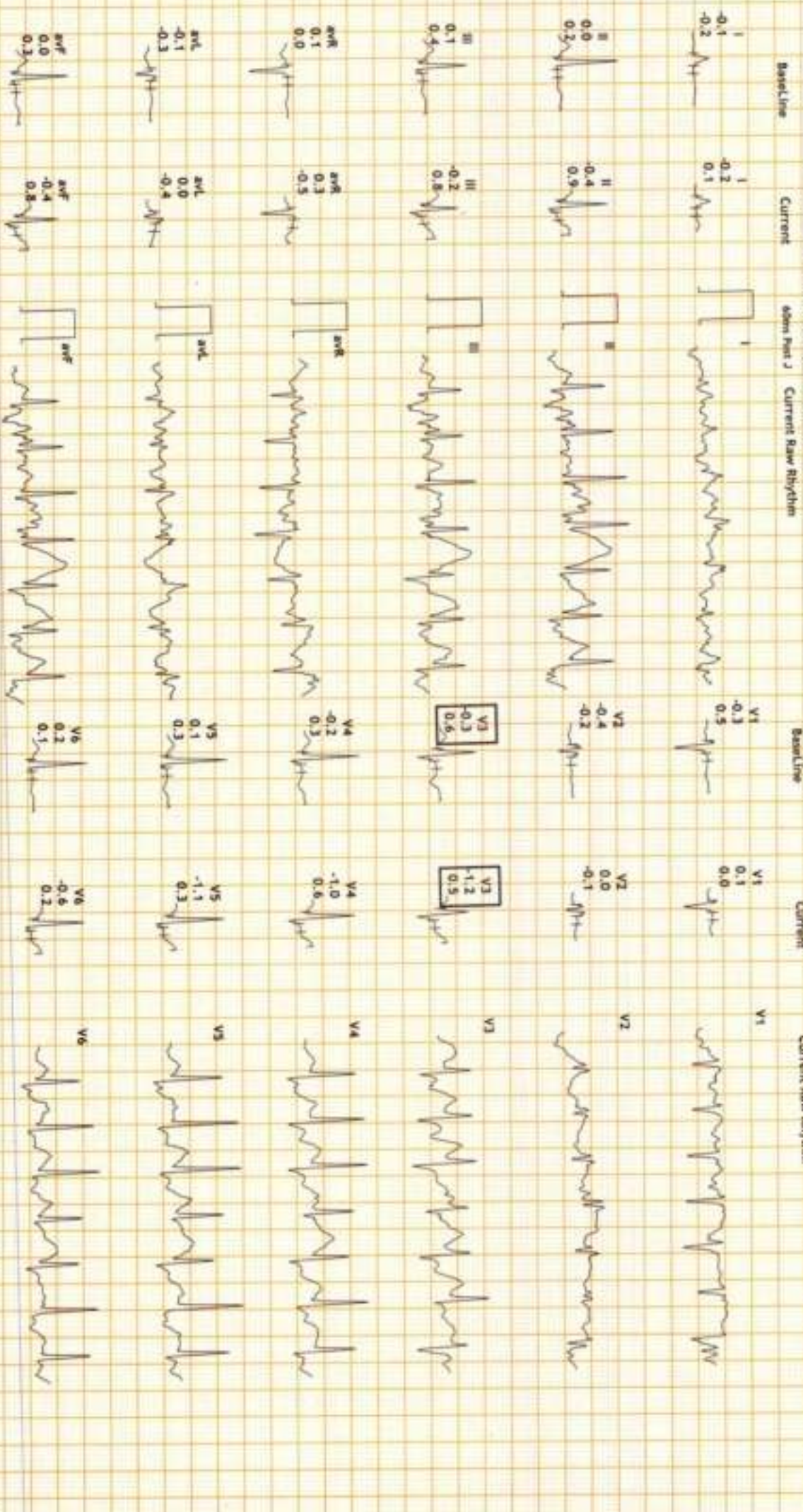



12 Lead + Comparison

SENTHIL MULTISPECIALTY HOSPITAL
ERODE

16661743/MRS SANGEETHA RAJA
36 Yrs/Female
63 Kg/164 Cms
Date: 24-Feb-2024 11:04:53 AM

MPHR: 83% of 184
Speed: 1.1 mph
Grade: 0.0%

Raw ECG
BRUCE
(0.05-100)Hz

Ex Time 06:28
BLC :On
Notch :On

Recovery : (01:00)
10.0 mm/mV
25 mm/Sec.

Baseline

Current

sons Smt. J

Current Saw Rhythm

Baseline

Current

Current Raw Rhythm

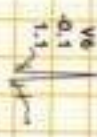
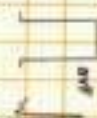
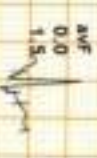
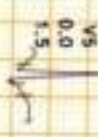
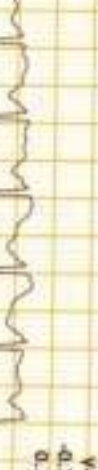
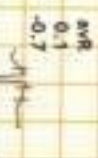
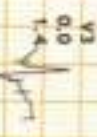
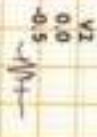
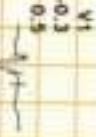



12 Lead + Comparison

SENTHIL MULTISPECIALTY HOSPITAL

ERODE

16661743/NRS SANCETHILANKS-04m
36 Yrs/Female
63 Kg/164 Cms
Date: 24-Feb-2024 11:04:53 AM

MPHR: 99% of 184
Speed: 0.0 mph
Grade: 0.0%

Raw ECG
BRUCE
(0.05-100)Hz

Ex Time 06:28
BLC :On
Notch :On

Recovery : (02:00)
10.0 mm/mV
25 mm/Sec.

Baseline Current 60ms Post J Current Raw Rhythm

Baseline

Current

Current Raw Rhythm

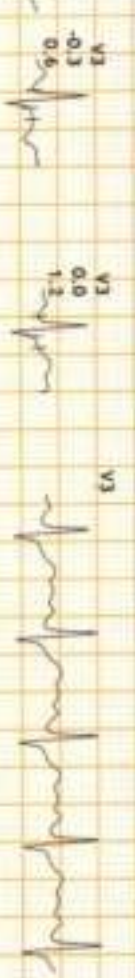
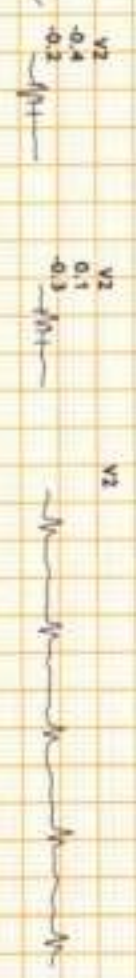
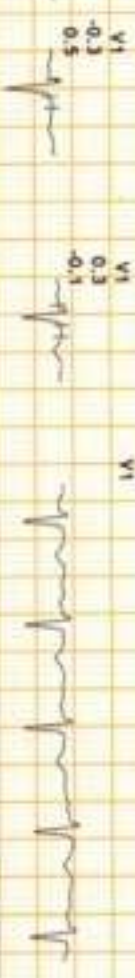
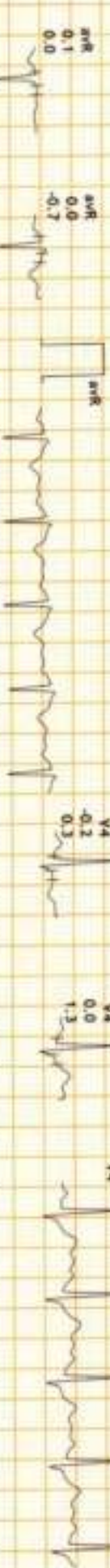
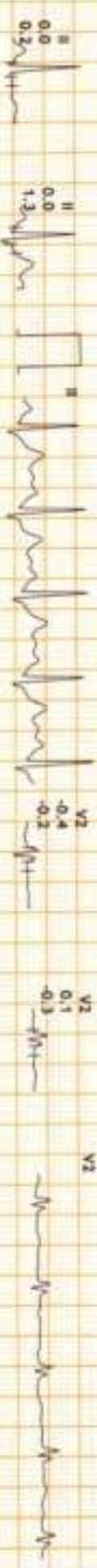
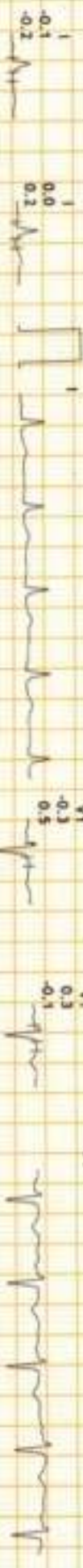



12 Lead + Comparison

SENTHIL MULTISPECIALTY HOSPITAL

ERODE

16661743/MRS SANGEETHALAKSHMI
36 Yrs/Female
63 Kg/164 Cms
Date: 24-Feb-2024 11:04:53 AM

MPHR: 59% of 184
Speed: 0.0 mph
Grade: 0.0%

Raw ECG
BRUCE
(0.05-100)Hz

Ex Time 06:28
BLC: On
Notch: On

Recovery : (03:00)
10.0 mm/mV
25 mm/Sec.

Baseline Current 40ms Post J Current Raw Rhythm

Baseline Current Current Raw Rhythm

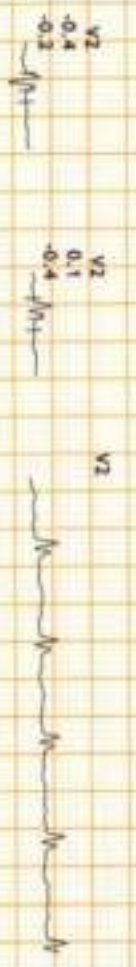
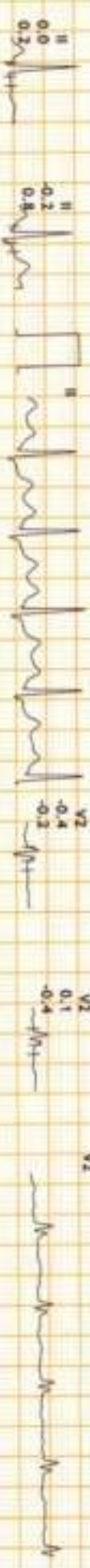
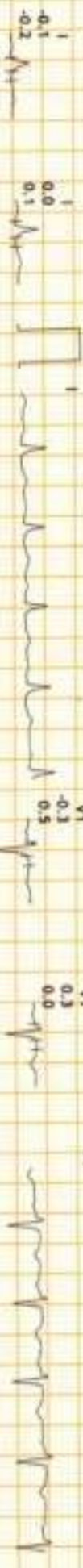



12 Lead + Comparison

SENTHIL MULTISPECIALTY HOSPITAL
ERODE

16661743/N/85 SANGEETHA JAG24024
36 Yrs/Female METTS-1.0
63 Kg/164 Cms BP: 120/80
Date: 24-Feb-2024 11:04:53 AM

MPHR: 55% of 184
Speed: 0.0 mph
Grade: 0.0%

Raw ECG
BRUCE
(0.05-100)Hz

Ex Time 06:26
BLC : On
Notch : On

Recovery : (04:00)
10.0 mm/mV
25 mm/Sec.

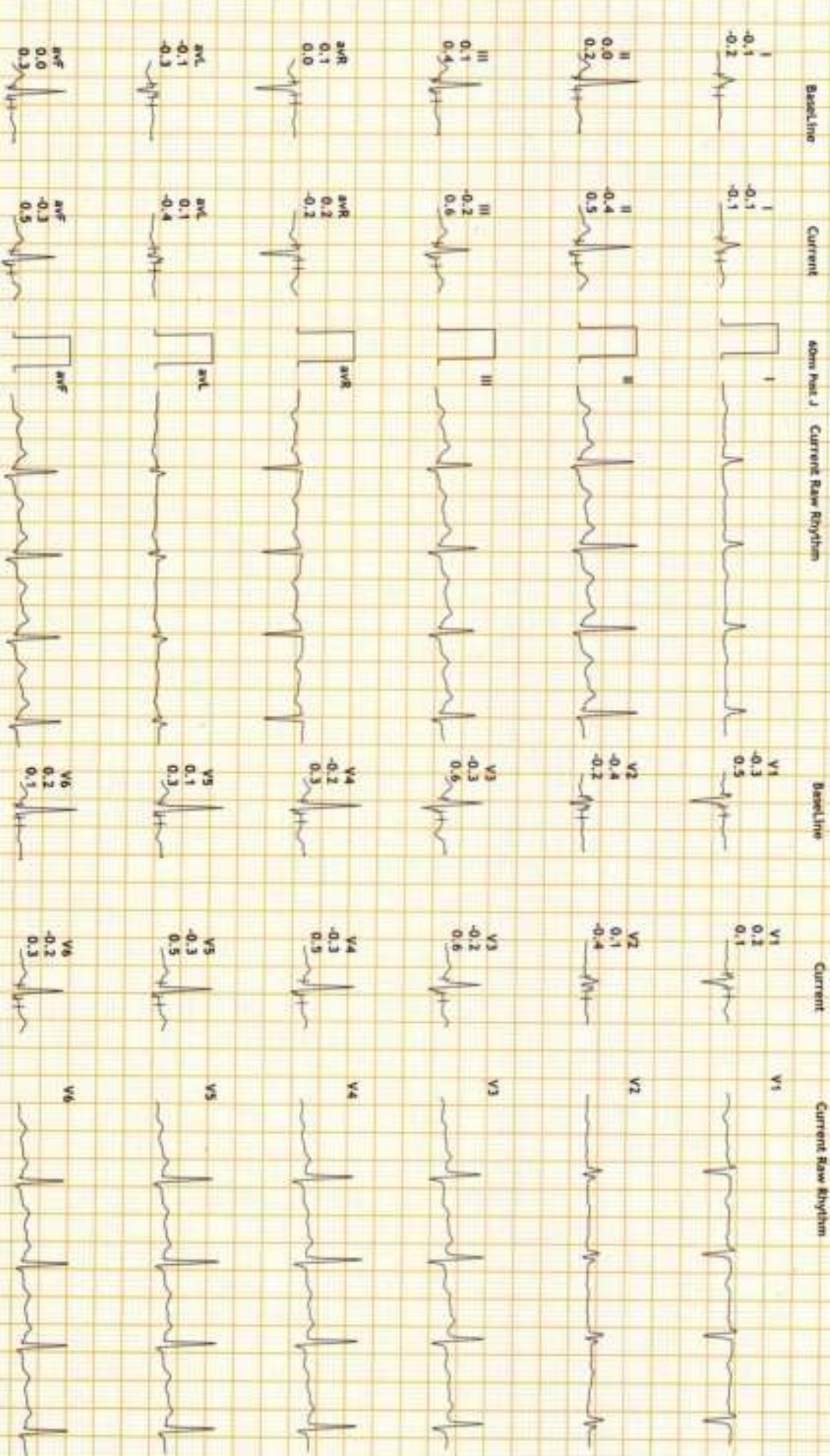



12 Lead + Comparison

SENTHIL MULTISPECIALTY HOSPITAL
ERODE

16661743/MRS SANGEETHA.ARB-67pm
36 Yrs/Female METS: 4.0
63 Kg/164 Cms BP: 110/70
Date: 24-Feb-2024 11:04:53 AM

MPHR:57% of 194
Speed: 0.0 mph
Grade: 0.0%

Raw ECG
BRUCE
(0.05-100)Hz

Ex Time 06:28
BLC :On
Notch :On

Recovery : (05:00)
10.0 mm/mV
25 mm/Sec

Baseline Current 40ms Post J Current Raw Rhythm

Baseline Current Raw Rhythm





SMS SCANS

- 3D ULTRASOUND SCAN
- ECHO CARDIOGRAPHY

- COLOUR DOPPLER
- TRANSCRANIAL DOPPLER



NAME: MRS. SANGEETHALAKSHMI S AGE: 36 YRS SEX: FEMALE,
DATE: 24.02.2024 REF BY: DR. C. SENTHILVEL M.D.,DM (Neuro).

ULTRASOUND ABDOMEN AND PELVIS

Liver : Size is normal. Echogenecity Normal.
Intrahepatic biliary radicles normal.
CBD and portal vein normal.

Gall bladder : Distended. Wall normal. No calculus.

Pancreas : Head, neck, body and tail appears normal.

Spleen : Size is normal Echogenecity normal.

Aorta and IVC : Normal.

Right kidney : Size normal. Cortical echoes normal.
Corticomedullary differentiation maintained.
Pelvicalyceal system normal. No calculus

Left kidney : Size normal. Cortical echoes normal.
Corticomedullary differentiation maintained.
Pelvicalyceal system Normal .No calculus

Urinary bladder : Distended. Wall regular.

Uterus is retroverted measuring 7.6x 4.2 x 4.5 cms and is mildly bulky
.Endometrium is normal measuring 9 mm.Endocervix normal
Ovaries are normal

IMPRESSION:

- > RETROVERTED AND MILD BULKY UTERUS
- > REST NORMAL .



DR. R. TAMILANBAN MBBS., DNB(Rad),
Consultant Radiologist



SENTHIL MULTI SPECIALITY HOSPITAL

547, PERUNDURAI ROAD, ERODE - 638 011.

☎ 0424 - 2260375, 2260376, 2260377, Fax: 0424 - 2260374

EMERGENCY AMBULANCE SERVICE 98432 55055





SENTHIL MULTI SPECIALITY HOSPITAL

Healing with a humane touch



547, Perundurai Road, Erode - 638 011.
E-Mail: smshospital_erode@yahoo.co.in

Phone : (0424) 2260 375, 376, 377
Emergency Helpline: 88 830 55 555, 81 100 00 699

PATIENT NAME : MRS. SANGEETHA LAKSHMI
AGE : 36 YRS / FEMALE
CHEST X-RAY : PA View
DATE : 24.01.2024

X-RAY CHEST- REPORT

Trachea in mid line
Both Hilar regions normal.
CT Ratio normal
Both lung fields normal
Thoracic Bony cage normal
Soft tissue normal.

IMPRESSION:

- ESSENTIALLY NORMAL STUDY .



DR. R.TAMILANBAN MBBS., DNB (Rad),
Consultant Radiologist

R

MRS.SANGEETHA LAKSHMI.S 36/Y F 7505 F CHEST PA 24-02-2024 10:35 AM
SENTHIL MULTISPECIALITY HOSPITAL, ERODE

