



नाम : RAJENDER KUMAR

कर्मचारी कूट.क्र.
E. C. No. : 168119



[Signature]

जादीबारा प्राधिकारी, उ.के.प्र., से.का., कर्नाल
Issuing Authority DRM, RO, Karnal



[Signature]

धारक के हस्ताक्षर
Signature of Holder



भारत सरकार

Government of India



सीमा रानी

Seema Rani

जन्म तिथि / DOB : 20/03/1989

महिला / Female



9673 1730 7572

आधार - आम आदमी का अधिकार



भारतीय विशिष्ट पहचान प्राधिकरण

Unique Identification Authority of India

पता:

D/O: होशियार सिंह, त्योडी, टेओरा
(243), रत्तांगढ़, कुरुक्षेत्र, हरियाणा,
136135

Address:

D/O: Hoshiar Singh, teori, Teora
(243), Rattangarh, Kurukshetra,
Haryana, 136135

9673 1730 7572

1947
1800 300 1947

help@uidai.gov.in

www.uidai.gov.in



भारत सरकार
GOVERNMENT OF INDIA



राजेन्द्र कुमार
Rajender Kumar
DOB: 14-04-1986
Gender: Male



2680 3227 1811

आधार - आम आदमी का अधिकार



भारतीय विशिष्ट पहचान प्राधिकरण
UNIQUE IDENTIFICATION AUTHORITY OF INDIA

S/O: अमरजीत सिंह, कतला हेडी
(९१), तिगरी, थानेसर, कुरुक्षेत्र,
हरियाणा, 136135

Address:
S/o: Amarjit Singh, Katlaheeri (91),
Tigri, Thanesar, Kurukshetra,
Haryana, 136135



1547
1800 300 1547

help@uidai.gov.in

www
www.uidai.gov.in

P.O. Box No.1547,
Bengaluru-560 001



Mrs. Seema Rani

VA $\left\{ \begin{array}{l} 6/12 \\ 6/9 \end{array} \right.$

clo
- Blotting of Vision $\frac{6/6}{6/6}$
- watery
OK 80

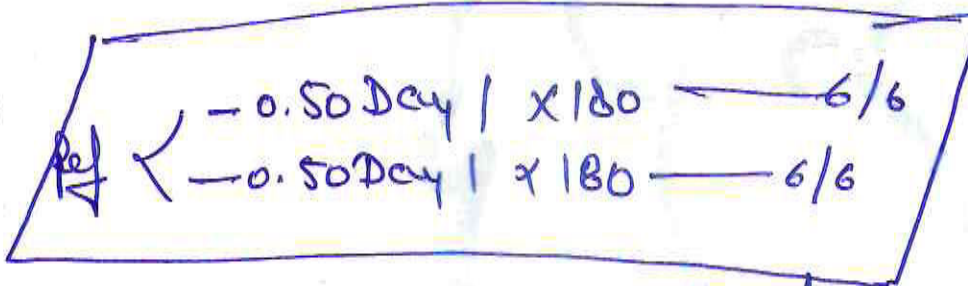

Day

R

ELD - Mizol \leftarrow ①
• • •

CHD City, Sector-45, G.T. Road, Karnal, Haryana - 132116 Ph.: 0184-7110000, 9643000000, 8222008811, 22

PARK GROUP OF HOSPITALS West Delhi • South Delhi • Gurgaon • Karnal • Panipat • Hodal • Ambala • Behror

the health care providers

the health care providers

PANEL HOSPITAL : DELHI GOVT., CGHS, ECHS, MTNL, DJB, DTC, NDPL, MCD, NAFED, HUDCO, TRADE FAIR AUTHORITY OF INDIA, DDA, NDMC, PAWAN HANS HELICOPTER, IFFCO, METRO BHEL, MOTHER DAIRY, GAIL, VSNL, TCIL, IGL, TISCO, NPCC, NBCC, NTC, PEC, IREDA, IRCON, SCI, DU, SPG, MES, ESI, CERC, CRT, UGC, DERC, IGNOU, JNU, DTL, CPCB, FCI, NPC, ICAR, IARI, BSNL, BSES, DELHI POLICE, ALL MAJOR TPA'S (MEDICLAIM CASHLESS HOSPITALISATION) ETC.



Park Hospital

GROUP SUPER SPECIALITY HOSPITAL

(A unit of DMR Hospitals Pvt. Ltd.)

GENERAL SURGEON



MRS. SEEMA RANI

AGE - 34 YEAR

Rt Adenoma

scantily onenses

- Tab. Oflox - 200 (x 12)
- Cap. Eriom - 400 (x 12) 1.10 dg
- Cap. Primrose (x 12)
- Cap. Fezol - 2 (x 12)
- Tab. Zerodal P (x 50)

13/01

CHD City, Sector-45, G.T. Road, Karnal, Haryana - 132116 Ph.: 0184-7110000, 9643000000, 8222008811, 22

PARK GROUP OF HOSPITALS : West Delhi • South Delhi • Gurgaon • Karnal • Panipat • Hodal • Ambala • Behror

the health care providers

the health care providers

PANEL HOSPITAL : DELHI GOVT., CGHS, ECHS, MTNL, DJB, DTC, NDPL, MCD, NAFED, HUDCO, TRADE FAIR AUTHORITY OF INDIA, DDA, NDMC, PAWAN HANS HELICOPTER, IFFCO, METRO BHEL, MOTHER DAIRY, GAIL, VSNL, TCIL, IGL, TISCO, NPCC, NBCC, NTC, PEC, IREDA, IRCON, SCI, DU, SPG, MES, ESI, CERC, CRT, UGC, DERC, IGNOU, JNU, DTL, CPCB, FCI, NPC, ICAR, IARI, BSNL, BSES, DELHI POLICE, ALL MAJOR TPA'S (MEDICLAIM CASHLESS HOSPITALISATION) ETC.

ECG-ZUG V1-0007BROS V1-0007-ANF-V1-0017 2024-01-13 11:41

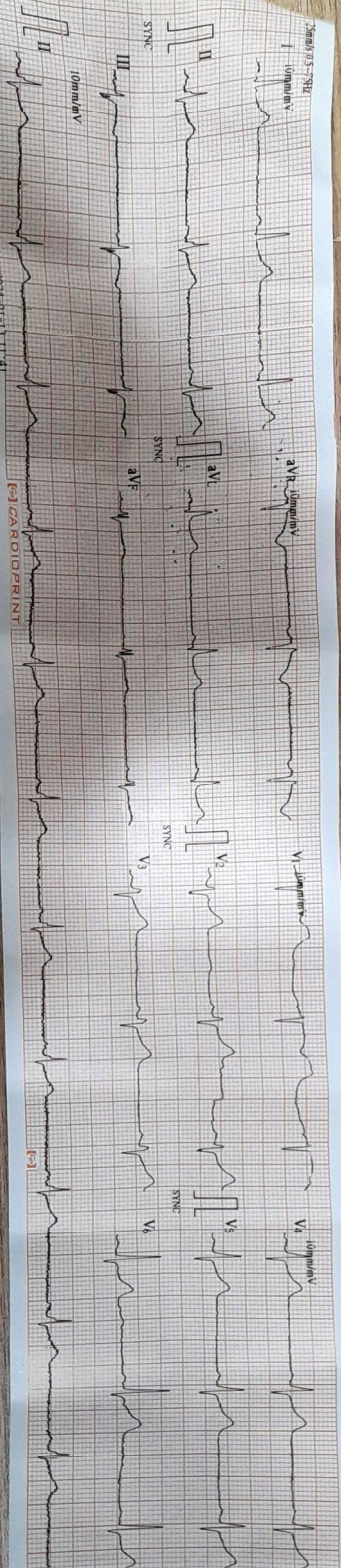

ID: 3221
 NAME: **SEIMRA RABOVI**
 SEX: **M**
 AGE: **134/24**
 HR: 49
 RR: 13.3
 SpO2: 93
 P/QRS/T: 41/1/376
 P/QRS/ST: 51/9/119
 P/QRS/ST: 0.62/0.6/440mV
 P/QRS/ST: 1.2/60
 mV

Sinus Bradycardia
 Left Axis Deviation

ECG-ZUG V1-0007BROS V1-0007-ANF-V1-0017 2024-01-13 11:41



Diagnosics S. No. : LSHHI343634	MR No. : MR/24/000134
Patient Name : Mrs. SEEMA RANI	Doctor : Dr. PANKAJ GOYAL
Age/Sex : 34.9 YRS Sex : Female	Date : 13-Jan-2024
OPD/IPD : OPD	Sample Collection : 13-Jan-2024
IPDNo :	Reporting Date : 13-Jan-2024
	ReferDoctor :

BIO-CHEMISTRY

Test Name	Status	Result	Biological Reference Interval	Unit
<u>BLOOD GLUCOSE FASTING</u>				
BLOOD SUGAR FASTING		83	70-110	mg/dl
<u>BLOOD GLUCOSE PP</u>				
BLOOD SUGAR PP		116	80-140	mg/dl

HAEMATOLOGY

BLOOD GROUP And RH TYPE

BLOOD GROUP ABO & Rh "A" POSITIVE

CBC(COMPLETE BLOOD COUNT)

HAEMOGLOBIN		12.7	11.0-15.0	gm/dl
TLC (Total Leucocyte Count)		7700	4000-11000	/cumm
NEUTROPHILS		70	45-75	%
LYMPHOCYTES		20	20-45	%
EOSINOPHILS		02	0-6	%
MONOCYTES		08	02-10	%
BASOPHILS		00	0-2	%
RBC		4.68	3.8-5.5	Millions/cmm
PCV/HAEMATOCRIT		41.0	35-45	%
MCV		87.6	76-96	fl
MCH		27.1	27-31	Picogram
MCHC		31	30-35	gm/dl



(This is only professional opinion and not the diagnosis, Please correlate clinically)

CHD City, Sector-45, G.T. Road, Karnal, Haryana - 132116 Ph.: 0184-7110000, 9643000000, 8222008811,22

PARK GROUP OF HOSPITALS : West Delhi • South Delhi • Gurgaon • Karnal • Panipat • Hodal • Ambala • Behror

the **health** care providers

the **health** care providers



Diagnosics S. No. : LSHHI343634	MR No. : MR/24/000134
Patient Name : Mrs. SEEMA RANI	Doctor : Dr. PANKAJ GOYAL
Age/Sex : 34.9 YRS Sex : Female	Date : 13-Jan-2024
OPD/IPD : OPD	Sample Collection : 13-Jan-2024
IPDNo :	Reporting Date : 13-Jan-2024
	ReferDoctor :

RDW	H	14.7	11.5-14.5	%
PLATELETS		2.23	1.5-4.5	

BIO-CHEMISTRY

CREATININE SERUM

CREATININE		0.9	0.6-1.4	mg/dl
------------	--	-----	---------	-------

HAEMATOLOGY

ESR

ESR		07	0-20	mm/1sthr
-----	--	----	------	----------

BIO-CHEMISTRY

LFT(LIVER FUNCTION TEST)

BILIRUBIN (TOTAL)		0.74	0.1-1.2	mg/dl
BILIRUBIN DIRECT		0.21	0.0-0.3	mg/dl
BILIRUBIN INDIRECT		0.53	0.1-0.9	mg/dl
SGOT (AST)		23	0-40.0	IU/L
SGPT (ALT)		27	0-40	IU/L
ALK.PHOSPHATASE		61	48.0-119	IU/L
TOTAL PROTEIN		7.8	6.0-8.0	gm/dl
ALBUMIN		4.7	3.20-5.0	gm/dl
GLOBULIN		3.1	2.30-3.80	gm/dl
A/G Ratio		1.5	1.0-1.60	

LIPID PROFILE

TOTAL CHOLESTEROL		188	0-250	mg/dL
TRIGLYCERIDE		112	0-161	mg/dL
HDL-CHOLESTEROL		44	30.0-60.0	mg/dL



(This is only professional opinion and not the diagnosis, Please correlate clinically)

CHD City, Sector-45, G.T. Road, Karnal, Haryana - 132116 Ph.: 0184-7110000, 9643000000, 8222008811,22

PARK GROUP OF HOSPITALS : West Delhi • South Delhi • Gurgaon • Karnal • Panipat • Hodal • Ambala • Behror

the **health** care providers

the **health** care providers



Diagnosics S. No. : LSHHI343634	MR No. : MR/24/000134
Patient Name : Mrs. SEEMA RANI	Doctor : Dr. PANKAJ GOYAL
Age/Sex : 34.9 YRS Sex : Female	Date : 13-Jan-2024
OPD/IPD : OPD	Sample Collection : 13-Jan-2024
IPDNo :	Reporting Date : 13-Jan-2024
	ReferDoctor :

LDL CHOLESTEROL	121.6	0-130	mg/dL
VLDL	22.4	0-40	mg/dL
LDL / HDL RATIO	2.76	0.0-35.0	
UREA			
BLOOD UREA	21	10.0-45.0	mg/dl
URIC ACID, SERUM			
URIC ACID	3.0	2.5-6.2	mg/dl

CLINICAL PATHOLOGY

URINE ROUTINE EXAMINATION

VOLUME	25	-	ml
COLOUR	P.YELLOW	-	
APPEARANCE	CLEAR	-	
URINE pH	6.0	5.5-8.5	
SPECIFIC GRAVITY	1.015	-	
KETONE	NEG	-	
URINE PROTEIN	NEG	-	
URINE SUGAR	NEG	-	
PUS CELLS	1-2	1-2	/HPF
RBC CELLS	NIL	-	
EPITHELIAL CELLS	2-3	2-3	/HPF
CRYSTALS	NIL	-	
CASTS	NIL	-	

LAB
TECHNICIAN

Dr. VISHAL SALHOTRA

MD (PATHOLOGY)

Nidhi
Dr. NIDHI KAUSHIK
MBBS, MD, DNB
(PATHOLOGY)

Dr. NISHITHA KHERA

MBBS, MD (PATHOLOGY)

Dr. PARDIP KUMAR

CONSULTANT(MICROBIOLOGY)

(This is only professional opinion and not the diagnosis, Please correlate clinically)

CHD City, Sector-45, G.T. Road, Karnal, Haryana - 132116 Ph.: 0184-7110000, 9643000000, 8222008811,22

PARK GROUP OF HOSPITALS : West Delhi • South Delhi • Gurgaon • Karnal • Panipat • Hodal • Ambala • Behror

the **health** care providers

the **health** care providers



Lab No.	012401140114	Age/Gender	34 YRS/FEMALE	Coll. On	14/Jan/2024 09:18AM
Name	Ms. SEEMA RANI			Reg. On	14/Jan/2024
Ref. Dr.				Approved On	14/Jan/2024 10:37AM
Rpt. Centre	Self			Printed On	15/Jan/2024 01:52PM

Test Name	Value	Unit	Biological Reference Interval
-----------	-------	------	-------------------------------

HbA1c (Glycosylated haemoglobin), EDTA whole blood <i>Method : HPLC</i>	5.1	%	< 5.7
Estimated average plasma Glucose <i>Method : Calculated</i>	99.67	mg/dL	65 - 136

The test is approved by NGSP for patient sample testing.

Interpretation:

Metabolically normal patients	%	< 5.7
Pre-diabetic	%	5.7 - 6.4
Diabetic	%	> 6.4

Glycosylated hemoglobin or HbA1C is a reliable indicator of mean plasma glucose levels for a period of 8-12 weeks preceeding the date on which the test is performed and is a more reliable indicator of overall blood sugar control in known diabetic patients than blood sugar levels. A value of less than 5.7 % is usually seen in metabolically normal patients, however diabetics with very good control can also yield similar values. The HbA1c test, thus can not be used to differentiate between diabetic patients with very good control over the plasma glucose levels from metabolically normal, non-diabetic subjects as both groups may reveal very similar values in the assay.

This test was performed at Prognosis Laboratories, 515-516, Sector-19, Dwarka, Behind Gupta Properties

***Disclaimer:** This is an electronically validated report, if any discrepancy is found it should be confirmed by the user.



Dr. Smita Sadwani
MD(Biochemistry)
Technical Director

Dr. Mayank Gupta
MD, DNB Pathology
Consultant Pathologist



Dr. Moushmi Mukherjee
MBBS, MD (Pathology)
Consultant Pathologist

Scan this QR Code to view report



Lab No.	012401140114	Age/Gender	34 YRS/FEMALE	Coll. On	14/Jan/2024 09:18AM
Name	Ms. SEEMA RANI			Reg. On	14/Jan/2024
Ref. Dr.				Approved On	14/Jan/2024 10:21AM
Rpt. Centre	Self			Printed On	15/Jan/2024 01:52PM

Test Name	Value	Unit	Biological Reference Interval
-----------	-------	------	-------------------------------

TSH (Thyroid Stimulating Hormone), serum 1.40 uIU/ml 0.27 - 4.2
 Method : ECLIA

Interpretation:

1. Primary hyperthyroidism is accompanied by elevated serum FT3 and FT4 values alongwith depressed TSH levels.
2. Primary hypothyroidism is accompanied by depressed serum FT3 and FT4 values and elevated serum TSH levels.
3. High FT3 levels accompanied by normal FT4 levels and depressed TSH levels may be seen in T3 toxicosis.
4. Central hypothyroidism occurs due to pituitary or thalamic malfunction (secondary and tertiary hypothyroidism respectively). This relatively rare but important condition is indicated by presence of low serum FT3 and FT4 levels, in conjunction with TSH levels that are paradoxically either low/normal or are not elevated to levels that are expected.

The following ranges are recommended for pregnant females:

First trimester	uIU/ml	0.1 - 2.5
Second trimester	uIU/ml	0.2 - 3.0
Third trimester	uIU/ml	0.3 - 3.0

This test was performed at Prognosis Laboratories,515-516, Sector-19, Dwarka, Behind Gupta Properties

***Disclaimer: This is an electronically validated report, if any discrepancy is found it should be confirmed by the user.**

*** End Of Report ***



Dr. Smita Sadwani
 MD(Biochemistry)
 Technical Director

Dr. Mayank Gupta
 MD, DNB Pathology
 Consultant Pathologist

Dr. Qeepak Sadwani
 MD(Pathology)
 Lab Director

Dr. Moushmi Mukherjee
 MBBS,MD (Pathology)
 Consultant Pathologist

Scan this QR Code to view report



Diagnostics S. No.	: LSHHI343634	MR No.	: MR/24/000134
Patient NAME	: Mrs. SEEMA RANI	Doctor	: Dr. PANKAJ GOYAL
Age/Sex	: 34 YRS Sex : Female	Reporting DATE	: 13-Jan-2024
Visit DATE	: 13-Jan-2024		
OPD/IPD	: OPD	IPD NO	:

ULTRASOUND

Liver is normal in size and shows normal echo pattern. There is no focal hepatic lesion present. CBD is normal in course & calibre & measures 3 mm at porta hepatis. There is no calculus defined in the CBD. Intra hepatic biliary radicals are normal.
Gallbladder is normal in distension & contains no calculi,
Pancreas is normal in size & echopattern.
Spleen is normal in size & echopattern.
Both kidneys are normal in shape size contour & echo pattern. There is no hydronephrosis defined on either side. Both ureters are obscured by bowel gas.
Bladder is normal in distension & contains no calculi. No mass is defined in bladder.
There is no free fluid present in abdomen.

Impression: No significant abnormality

Dr. Deepanshu Sharma
Dr. Deepanshu Sharma
MD RADIODIAGNOSIS
Reg No. HMC 22292
Park Hospital



(This is only professional opinion and not the diagnosis, Please correlate clinically)

CHD City, Sector-45, G.T. Road, Karnal, Haryana - 132116 Ph.: 0184-7110000, 9643000000, 8222008811,22

PARK GROUP OF HOSPITALS : West Delhi • South Delhi • Gurgaon • Karnal • Panipat • Hodal • Ambala • Behror

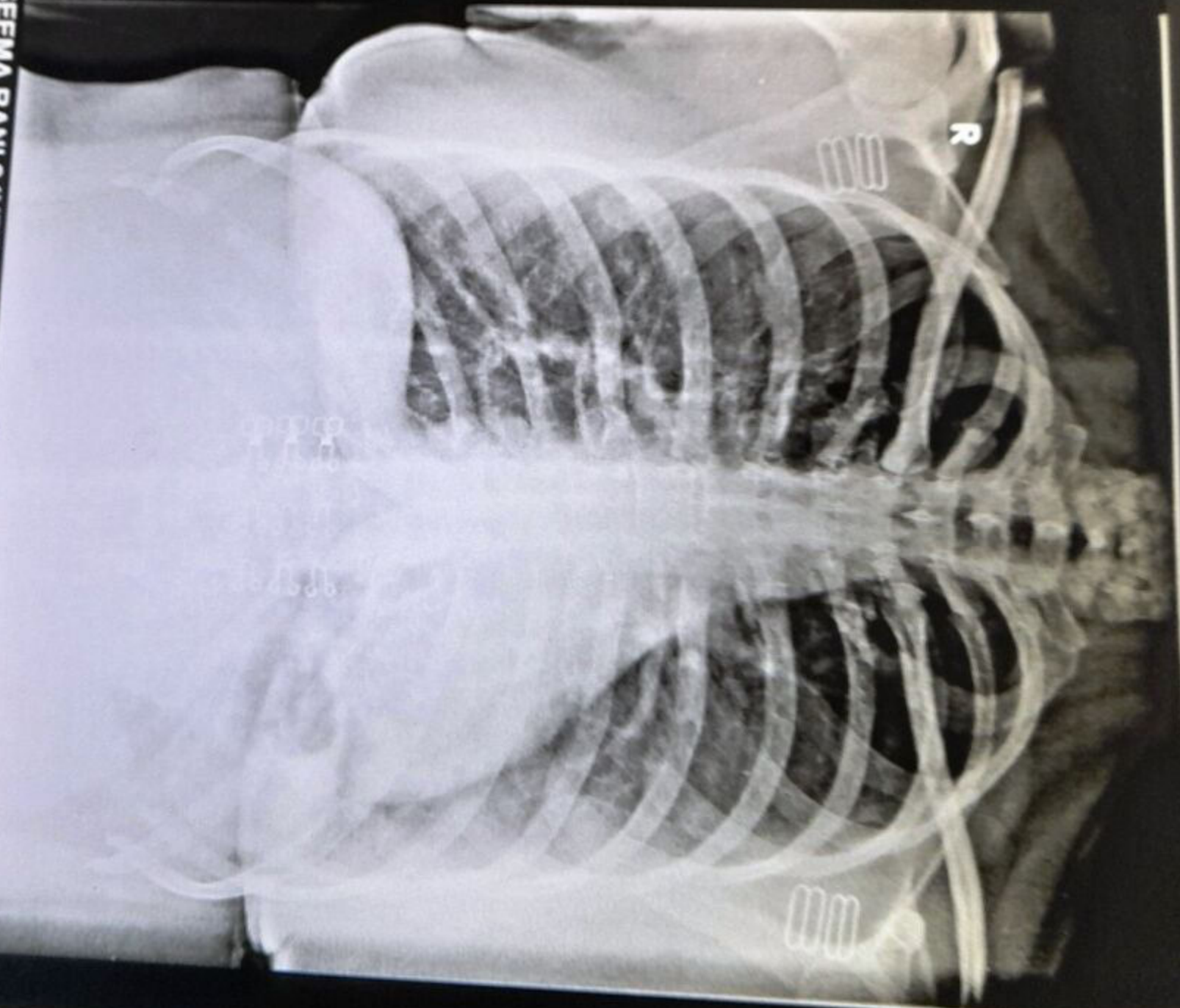

SEEMA RANI 34YRS 11176 F CHEST PA 13-Jan-24 11:47 AM
PARK HOSPITAL, CHD PARK, NH-1, KARNAL