

**MEDICAL HEALTH CHECK- UP ASSESMENT FORM**

NAME : Mr /-Mrs Khurshid Anson

DATE: 28/10/24

AGE : 47/45

SEX:  Male/  Female

NMU: NMU000

DOCTOR'S NAME:

S42410002277

Health Package

TEMP :	<u>97.2</u> ° f	BP :	<u>129/86.</u> mmHg
PULSE :	<u>78</u> b/m	HEIGHT :	<u>183</u> cm
RR :	<u>20</u> b/m	WEIGHT :	<u>68</u> kg
SPO2 :	<u>98</u> % <sub>A</sub>	HGT:	<u>—</u>

REMARK:

26/10/24



**MEDICOVER  
HOSPITALS**

NAVI MUMBAI

Khushtiel Anandhi, M

C/O routine check-up

O/E - S1, 6 + +

- old amalgam 5/

Ad,

- mixing

Sealing & polishing

- re filling nit 5/

1500  
500  
1000/-

Dr. Binota Singh





# MEDICOVER HOSPITALS

NAVI MUMBAI

## DEPARTMENT OF OPHTHALMOLOGY

DATE: 20/10/24

PATIENT NAME: रमेश कृष्णदास आसोनी AGE / SEX: 47/M

UMR NO: 542410002271

	RE	LE
VA (DISTANCE)	6/6	6/6
VA (NEAR)	N6	N6
COLOUR VISION	Normal	Normal

		SPHERE	CYLINDER	AXIS	VA	
MRx	O D	plano	_____		6/6	<u>Acn</u> + 1.75 Dc
	O S	plano	_____		6/6	+ 1.75 Dc

### HISTORY:

— H/O spectacle for near

— NO H/O from H/O physical

— NO H/O other issues.

### OCULAR FINDINGS:

• Ant eye - Brown.

• Orm - Brown

### ADVICE:

① eul Refresh tears H-H-1 x ③0 Dgt CBR



Name : Mr. KHURSHID AHMED IQBAL ANSARI  
Bill No. : MCB54241007170

Age /Sex : 47Y Y(s)/MALE  
UMR No. : 542410002277

### LABORATORY REPORT : BIOCHEMISTRY

Parameters	Result	Reference Range	Units
<b>HBA1C (GLYCOSYLATED HAEMOGLOBIN)</b>			
( Bill Date : 26-Oct-2024 09:11 AM Result ID : RMI241023443)			
HBA1C HPLC	5.4	" Normal : < 5.7% Pre diabetic : 5.7 % - 6.5 % Diabetic : > 6.5 %	

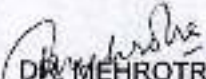
  
DR. MEHROTRA VISHAL  
MD PATHOLOGY

Name : Mr. KHURSHID AHMED IQBAL ANSARI  
Bill No. : MCB54241007170

Age /Sex : 47Y Y(s)/MALE  
UMR No. : 542410002277

### LABORATORY REPORT : BIOCHEMISTRY

Parameters	Result	Reference Range	Units
<b>SERUM URIC ACID</b>			
( Bill Date : 26-Oct-2024 09:11 AM Result ID : RMI241023438)			
SERUM URIC ACID <small>URICASE</small>	6.2	3.4-7.0	mg/dL
<b>LFT(LIVER FUNCTION TEST)</b>			
( Bill Date : 26-Oct-2024 09:11 AM Result ID : RMI241023439)			
TOTAL BILIRUBIN <small>DIAZO</small>	0.4	<1.2	mg/dL
DIRECT BILIRUBIN <small>DIAZO</small>	0.1	<=0.20	mg/dL
INDIRECT BILIRUBIN <small>Calculated</small>	0.3	<=1.0	mg/dL
SGPT (ALT) <small>UV without PSP</small>	23	<=41	U/L
SGOT (AST) <small>UV without PSP</small>	21	<=40	U/L
ALKALINE PHOSPHATASE (ALP) <small>PNPP, ALP Buffer - IFCC Ref.</small>	123	40-129 U/L	U/L
TOTAL PROTEINS <small>Buret method</small>	7.4	6.0 - 8.0 g/dL	g/dL
SERUM ALBUMIN <small>Bromocresol Green (BCG)</small>	4.6	3.5 - 5.2 g/dL	g/dL
GLOBULINS <small>Calculated</small>	2.8	2.5 - 3.5 g/dL	g/dL
A/G RATIO <small>Calculation</small>	1.64	1.2 - 2.5	
GAMMA GLUTAMYL TRANSFERASE(GGT) <small>G-glutamyl-carboxy-nitroanilide-IFCC</small>	36	6-42	U/L
<b>BUN / CREATININE RATIO</b>			
( Bill Date : 26-Oct-2024 09:11 AM Result ID : RMI241023440)			
BUN / CREATININE RATIO <small>CALCULATED</small>	12.34	10-20	

Name : Mr. KHURSHID AHMED IQBAL ANSARI  
Bill No. : MCB54241007170

Age /Sex : 47Y Y(s)/MALE  
UMR No. : 542410002277

### SERUM CREATININE

( Bill Date : 26-Oct-2024 09:11 AM Result ID : RMI241023441)

CREATININE 0.81 0.8 - 1.3 mg/dL  
*Jaffe*

### LIPID PROFILE

( Bill Date : 26-Oct-2024 09:11 AM Result ID : RMI241023442)

TOTAL CHOLESTEROL 181 Desirable : < 200 mg/dL mg/dL  
*Enzymatic colorimetric* Borderline High : 200 - 239 mg/dL

HDL CHOLESTEROL 35 Low : < 40 mg/dL mg/dL  
*Homogenous enzymatic colorimetric* High : > 60 mg/dL

LDL CHOLESTEROL 129 \* Very High : - > 190 mg/dL mg/dL  
*Direct-Enzymatic colorimetric* Optimal : - < 100 mg/dL

Near Optimal : 100 - 129 mg/dL  
High : 160 - 189 mg/dL  
Borderline High:130-159 mg/dl

VLDL 30 2 - 30 mg/dL mg/dL  
*Calculation*

SERUM TRYGLYCERIDES 148 < 150 mg/dL mg/dL  
*Enzymatic colorimetric* Borderline High : 150 - 199 mg/dL

High : 200 - 499 mg/dL

CHO/HDL RATIO 5.46 \* Normal : - < 3.5

High Risk : - > 5.0

LDL/HDL RATIO 3.69

### BUN(BLOOD UREA NITROGEN)

( Bill Date : 26-Oct-2024 09:11 AM Result ID : RMI241023444)

BUN (Blood Urea Nitrogen.) 10 7 - 21.0 mg/dL  
*Calculated*

### T3,T4 AND TSH

( Bill Date : 26-Oct-2024 09:11 AM Result ID : RMI241023446)

T3 128.7 70 - 204 ng/dL  
*ECLIA*

Name : Mr. KHURSHID AHMED IQBAL ANSARI  
Bill No. : MCB54241007170

Age /Sex : 47Y Y(s)/MALE  
UMR No. : 542410002277

T4 7.40 5.1 - 14.1 ug/dL  
ECLIA

TSH(THYROID STIMULATING HORMONE) 2.02 0.270 - 4.20 uIU/mL  
ECLIA

**PSA (PROSTATE SPECIFIC ANTIGEN).**

( Bill Date : 26-Oct-2024 09:11 AM Result ID : RMI241023447)

PROSTATE SPECIFIC ANTIGEN 1.41 0-4.0 ng/mL  
(PSA)  
ECLIA

**FBS (FASTING BLOOD GLUCOSE WITH URINE GLUCOSE)**

( Bill Date : 26-Oct-2024 09:11 AM Result ID : RMI241023449)

FASTING BLOOD GLUCOSE 87 Normal Range : 70 - 99 mg/dL  
Hatchinson Impaired Glucose tolerance : 100 -125

Diabetes Mellitus : >=126

FASTING URINE GLUCOSE NIL

**PLBS (POST LUNCH BLOOD SUGAR WITH URINE SUGAR)**

( Bill Date : 26-Oct-2024 09:11 AM Result ID : RMI241023884)

PLBS (POST LUNCH BLOOD GLUCOSE) 82

URINE SUGAR NIL

  
DR. MEHROTRA VISHAL  
MD Pathology

Name : Mr. KHURSHID AHMED IQBAL ANSARI  
Bill No. : MCB54241007170

Age /Sex : 47Y Y(s)MALE  
UMR No. : 542410002277

### LABORATORY REPORT : BLOOD BANK

Parameters	Result	Reference Range	Units
<b>BLOOD GROUPING AND RH</b>			
( Bill Date : 26-Oct-2024 09:11 AM Result ID : RMI241023448)			
BLOOD GROUP <i>Automated microcolumn gel method</i>	B		
RH TYPE	POSITIVE		

#### INTERPRETATION

1. If Rh is Du positive it is best considered as Rh negative as recipient and Rh positive as donor. Proper Cross matching is recommended before transfusion.
2. In case of forward and reverse grouping discrepancy, clinical correlation and repeat sample analysis is recommended.
3. For Infants below 6 months only forward grouping is performed.
4. A sub-grouping is recommended after the age of 6 months.

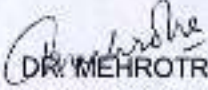
  
DR. MEHROTRA VISHAL  
MD PATHOLOGY



Name : Mr. KHURSHID AHMED IQBAL ANSARI  
Bill No. : MCB54241007170

Age /Sex : 47Y Y(s)/MALE  
UMR No. : 542410002277

### LABORATORY REPORT : CLINICAL PATHOLOGY

Parameters	Result	Reference Range	Units
<b>CUE(COMPLETE URINE EXAMINATION)</b>			
( Bill Date : 26-Oct-2024 09:11 AM Result ID : RMI241023437)			
<b><u>PHYSICAL EXAMINATION</u></b>			
VOLUME	30 ML		ml
COLOUR	PALE YELLOW	PALE YELLOW	
APPEARANCE	S.HAZY	CLEAR	
<b><u>CHEMICAL EXAMINATION</u></b>			
DEPOSIT	ABSENT	ANSENT	
SPECIFIC GRAVITY <i>Bromthymol blue</i>	1.020	1.000 - 1.030	
PH <i>Bromthymol blue</i>	5.5	5.0 - 8.0	
PROTEIN <i>Tetra-bromophenol blue/Leut coagulation test</i>	NIL	NIL (<15 mg/dL)	
GLUCOSE <i>Glucose oxidase Peroxidase/Benedict's test</i>	NIL	NIL (<25 mg/dL)	
UROBILINOGEN <i>Diazotium salt</i>	NIL	NIL	
KETONE <i>Sodium nitroprusside/Rothers's test</i>	NIL	NIL (<5 mg/dL)	
BILIRUBIN <i>Dipstick/Fouchet's test</i>	NIL	NEGATIVE	
BILE SALT <i>Flays sulphur powder</i>	NIL	NEGATIVE	
BILE PIGMENT <i>Fouchet test</i>	NIL	NEGATIVE	
NITRITE <i>Sulfanilic acid</i>	NIL	NEGATIVE	

Name : Mr. KHURSHID AHMED IQBAL ANSARI  
Bill No. : MCB54241007170

Age /Sex : 47Y Y(s)MALE  
UMR No. : 542410002277

LEUCOCYTE ESTERASE  
**MICROSCOPIC EXAMINATION**

NIL

NEGATIVE

PUS CELLS

4-5

0 - 5 /hpf

EPITHELIAL CELLS

4-5

0 - 5

hpf

RBC

1-2

0 - 5 /hpf

CAST

NIL

NIL

*Microscopic examination*

CRYSTALS

NIL

NIL

BACTERIA

NIL

*Microscopic examination*

YEAST

NIL

*Microscopic examination*

AMORPHOUS DEPOSITS

NIL

*Microscopic examination*

MUCUS THREAD

NIL

*Microscopic examination*

NOTE

Microscopic examination of urine is carried out on centrifuged urinary sediment

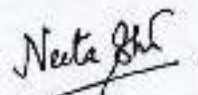

Dr Neeta Shrivastava  
MBBS, MD, DNB ( Microbiology)

Name : Mr. KHURSHID AHMED IQBAL ANSARI  
Bill No. : MCB54241007170

Age /Sex : 47Y Y(s)/MALE  
UMR No. : 542410002277

### LABORATORY REPORT : HAEMATOLOGY

Parameters	Result	Reference Range	Units
<b>ESR</b>			
( Bill Date : 26-Oct-2024 09:11 AM Result ID : RMI241023435)			
ESR MODIFIED WESTERGRÉN'S METHOD	05	0 - 10	mm/1st hour

### 3P(COMPLETE BLOOD PICTURE)

( Bill Date : 26-Oct-2024 09:11 AM Result ID : RMI241023436)			
R B C COUNT Electrical Impedance	5.33	4.5 - 5.5 $10^{12}/L$	$10^{12}/L$
HEMOGLOBIN Photometric	15.2	13.0 - 17.0	gms/dL
PCV/HCT Calculated	45.5	40 - 50	%
MCV Calculated	85.5	83 - 101	fL
MCH Calculated	28.6	27 - 32	pg
MCHC Calculated	33.5	31.5 - 34.5	g/dL
RDW(cv)	12.5	11.6 - 14.0 %	%
TLC (TOTAL LEUCOCYTE COUNT)	6.94	4.0 - 10.0	$10^3/\mu l$

Impedance

### DIFFERENTIAL COUNT

NEUTROPHILS DHSS Microscopy	43	40 - 80 %
LYMPHOCYTES DHSS Microscopy	41 *	20 - 40 %
MONOCYTES DHSS Microscopy	05	02 - 10 %
EOSINOPHILS DHSS Microscopy	11 *	00 - 06 %

Name : Mr. KHURSHID AHMED IQBAL ANSARI  
Bill No. : MCB54241007170

Age /Sex : 47Y Y(s)/MALE  
UMR No. : 542410002277

BASOPHILS  
*GrSS/Microscopy*

00

00 - 01 %

PLATELET COUNT  
*Electrical Impedance*

267

150 - 400  $10^3/\mu\text{L}$

$10^3/\mu\text{L}$

RBC

Predominantly normocytic normochromic.

WBC

Mild eosinophilia is present.

PLATELETS

Adequate in smear.

  
DR. MEHROTRA VISHAL  
MD Pathology

<b>Patient ID:</b>	542410002277	<b>Patient Name:</b>	KHURSHID ANSARI
<b>Age:</b>	47 Years	<b>Sex:</b>	M
<b>Accession Number:</b>		<b>Modality:</b>	DX
<b>Referring Physician:</b>		<b>Study:</b>	CHEST
<b>Study Date:</b>	26-Oct-2024		

**X RAY CHEST PA VIEW**

Both lungs are clear.  
The frontal cardiac dimensions are normal.  
The pleural spaces are clear.  
Both hilar shadows are normal in position and density.  
No diaphragmatic abnormality is seen.  
The soft tissues and bony thorax are normal.

**IMPRESSION:**

**No significant abnormality is seen.**



**DR. SUYOG SANGALE**  
**MBBS DMRE**  
**CONSULTANT RADIOLOGIST**

Date: 26-Oct-2024 10:58:53

<b>Patient ID:</b>	542410002277	<b>Patient Name:</b>	KHURSHID AHMED IQBAL ANSARI
<b>Age:</b>	47 yrs	<b>Sex:</b>	M
<b>Accession Number:</b>		<b>Modality:</b>	US
<b>Referring Physician:</b>	DR.DMO	<b>Study:</b>	USG ABDOMEN PELVIS
<b>Study Date:</b>	26-Oct-2024		

### ULTRASOUND EXAMINATION OF ABDOMEN & PELVIS

The Liver is normal in size (14.1 cm) and shows normal parenchymal reflectivity. No focal lesion is seen. The Hepatic veins appear normal. There is no IHBR dilatation. The portal vein appears normal.

The gall bladder is distended with normal wall thickness. There is no evidence of gallstones. C.B.D. is normal caliber.

The visualised pancreas is normal in size and shows homogeneous reflectivity.

The spleen is normal size. It measures 10 cm in long axis. No focal lesion is seen.

Both kidneys are normal in position and size. They show normal cortical reflectivity and cortico-medullary distinction.

The Right Kidney measures 10.4 x 4.9 cm. Tiny concretions are seen in right kidney.

The Left Kidney measures 10.2 x 4.7 cm. A 3.6 mm sized calculus is seen in mid pole of left kidney.

There is no obvious evidence of hydronephrosis or mass noted.

There is no evidence of ascites.

The Urinary bladder is distended and shows normal wall thickness. No evidence of any intraluminal mass or calculi.

The Prostate gland is normal in size with few calcific foci noted within it.

It measures 3.6 x 2.7 x 3.0 cm corresponding to an estimated weight of 15.5 gms.

### IMPRESSION:

- Non-obstructing left renal calculus.
- Tiny right renal concretions.

*Suggest clinical correlation and further evaluation SOS.*



**DR. SUYOG SANGALE**  
MBBS DMRE  
CONSULTANT RADIOLOGIST



**MEDICOVER**  
HOSPITALS

NAVI MUMBAI

## 2D ECHO CARDIOGRAPHY WITH COLOUR DOPPLER

*Name* : Mr. Khurshid Ansari

Date:- 26/10/2024

*Age / Sex* : 47 Yrs / Male

UMR No. 002277

*Referred By* : Health Checkup

### FINDINGS:

- **Bicuspid aortic valve.**  
Moderate aortic stenosis.  
Peak / Mean gradient = 50 / 28 mmHg.  
Commissures at 12 O' and 6 O' clock.  
Mild aortic regurgitation. No aortic stenosis.
- Mild concentric left ventricular hypertrophy.
- No left ventricle regional wall motion abnormality.
- Normal left ventricle systolic function. LVEF = 60%.
- Grade I left ventricle diastolic dysfunction.
- Trivial mitral regurgitation.
- Trivial tricuspid regurgitation. No pulmonary hypertension.  
PASP = 30 mm Hg.
- Intact IAS and IVS.
- No left ventricle clot / vegetation / pericardial effusion noted.
- Normal right atrium and right ventricle dimensions.
- Normal right ventricle systolic function. No hepatic congestion.

### IMP:

- Bicuspid aortic valve.
- Moderate aortic stenosis.
- Mild LVH.
- No RWMA.
- Grade I left ventricle diastolic dysfunction.
- Mild AR. Trivial MR and TR. No PH.
- Normal LV and RV systolic function.

**DR. ANUP MAHAJANI**  
MD DNB CARDIOLOGY





**MEDICOVER  
HOSPITALS**

NAVI MUMBAI

**M MODE MEASUREMENTS:**

LA	34	mm
AO root	29	mm
AO CUSP SEP	18	mm
LVID( s)	32	mm
LVID(d)	43	mm
IVS(d)	13	mm
LVPW(d)	12	mm
RVID(d)	29	mm
RA	32	mm
LVEF	60	%

	PEAK	MEAN	Vmax	Gradient of Regurgitation
MITRAL	N			Trivial
AORTIC	50	28		Mild
TRICUSPID	30			Trivial
PULMONERY	4.4			Nil





Rate 71 . Sinus rhythm.....normal P axis, V-rate 50- 99  
 . Baseline wander in lead(s) V1,V2,V3,V4,V5,V6  
 PR 161  
 QRSD 75  
 QT 357  
 QTc 388

--AXIS--  
 P 47  
 QRS 32  
 T 41

- NORMAL ECG -

✓

12 Lead; Standard Placement

Unconfirmed Diagnosis

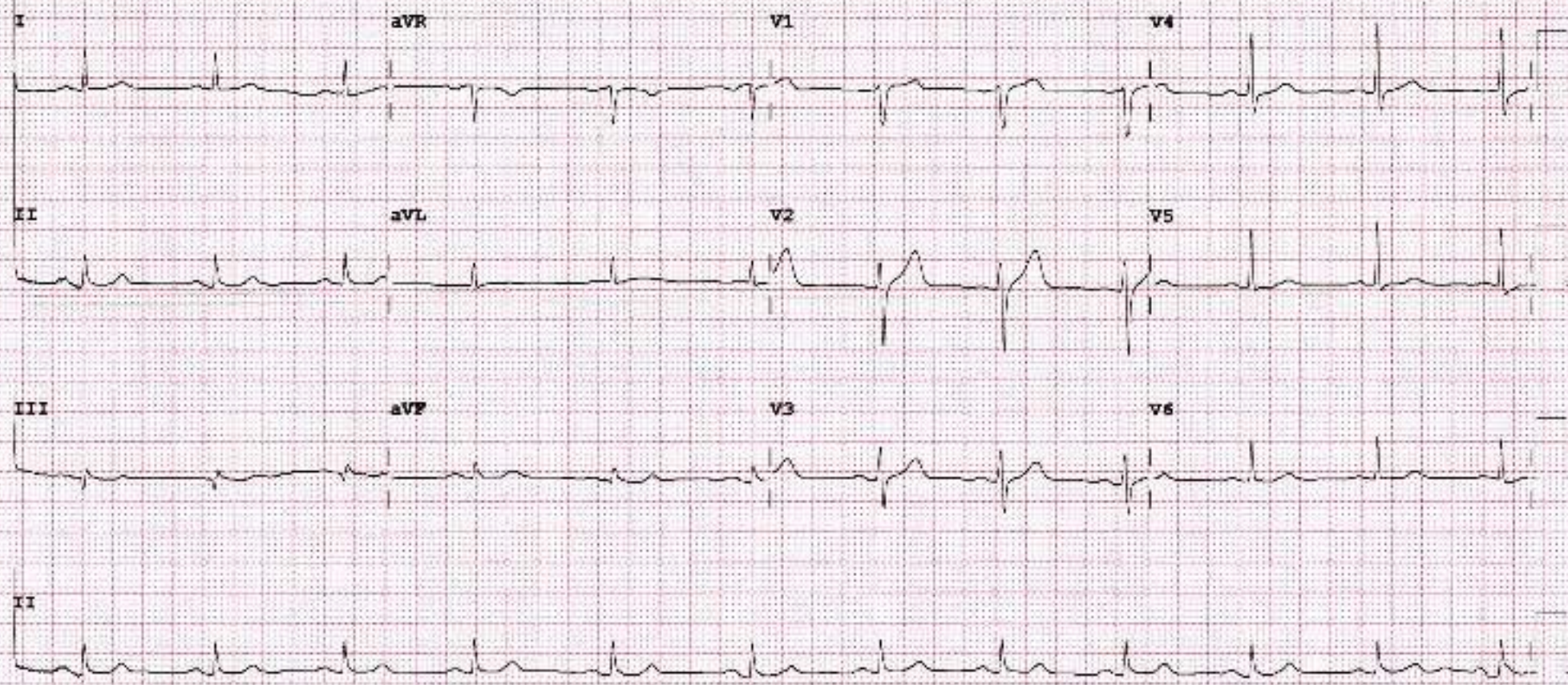

ID: HC-2277  
 47 years  
 Male  
 Asian  
 26-Oct-2024  
 Meds: NIL  
 Referred by: HC  
 Test ind: R.O.HHD  
 Max HR: 151bpm 87% of max predicted 173bpm  
 Max BP: 150/90  
 Reason for Termination: Max HR obtained  
 Comments: GOOD EFFORT TOLERANCE  
 ADEQUATE CHRONOTROPIC AND INOTROPIC RESPONSE  
 NO ANGINA / ARRHYTHMIA  
 NO ST-T CHANGES IN EXERCISE AND RECOVERY  
 STRESS TEST NEGATIVE FOR EXERCISE INDUCED MYOCARDIAL ISCHEMIA  
 DR ANUP MAHJANI MD DNB CARDIOLOGY

Total Exercise time: 7:26  
 25.0 mm/s  
 16.0 mm/mV  
 0.16 Hz 150 Hz  
 50Hz

Phase Name	Stage Name	Time to Stage	Speed (mph)	Grade (%)	WorkLoad (MET'S)	HR (bpm)	BP (mmHg)	RPP (x100)
PRETEST	SUPINE	1:53	0.8	0.0	1.5	69	120/80	83
EXERCISE	STAGE 1	3:20	1.7	10.0	4.8	112		
	STAGE 2	2:13	2.5	12.0	7.9	136	140/90	176
	STAGE 3	2:13	***	***	10	133	150/90	200
RECOVERY	Post	4:54	***	***	1.0	90		

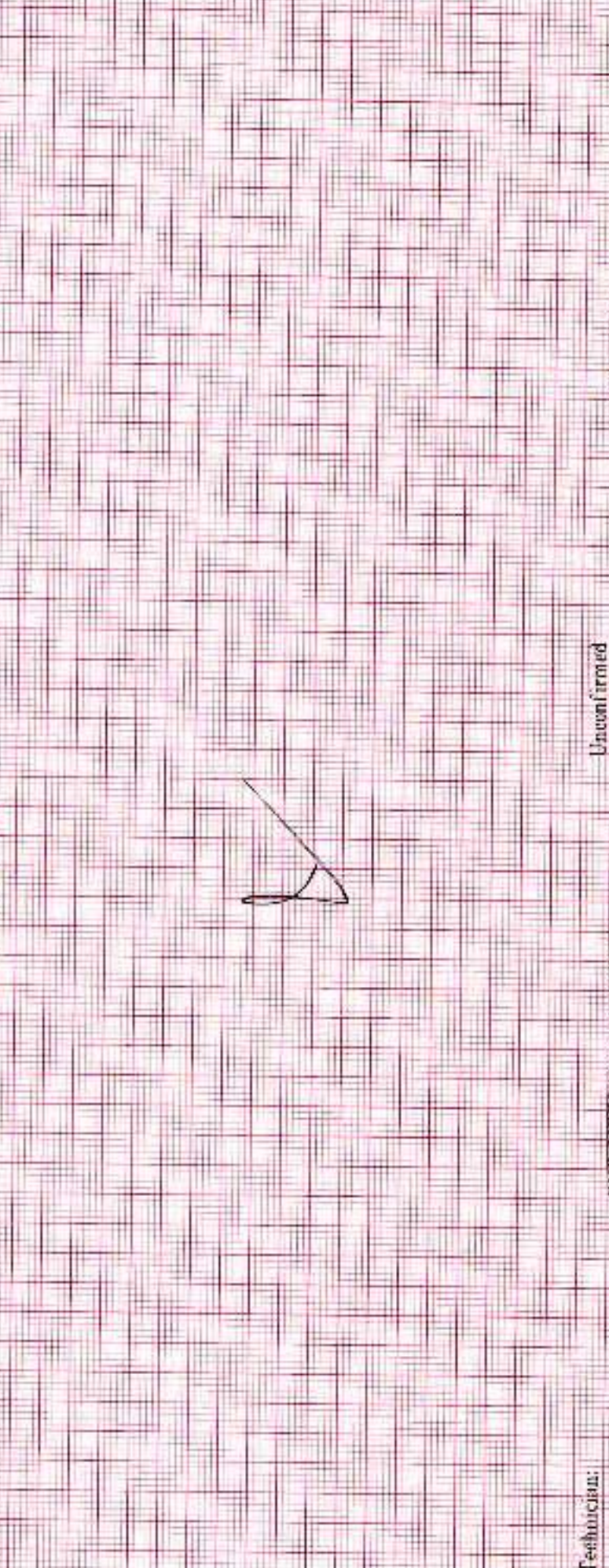

ID: HC2277

Visit:

26 Oct 2024

14:55:49

151 bpm

HR: 140/90

EXERCISE  
STAGE 3  
7:00

ARUCR  
3.3mph  
14.5%

ST of 10mm/mV  
80ms prest

Lead  
ST (mm)  
Slope (mV/s)

150 Hz



Base Rhythm 30 Hz 25.0 mm/s 100 mm/mV A. H. S. 50Hz HR 46

\* Computer-Synthesized Rhythm  
MAC 55 0108 sp2

ID: HC4277

Visit

26-Oct-2024

13:54:01

126bpm

BP: 140/90

ST @ 10mm/mV  
80ms prefil

EXERCISE  
STAGE 2  
5:13

PRFGR  
2.5mph  
12.0%

Lead  
ST (mm)  
Slope (mV/s)

150 Hz

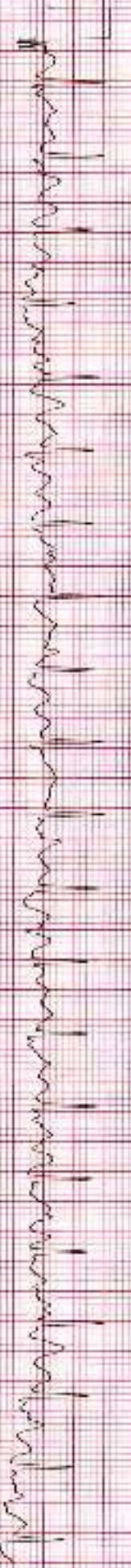
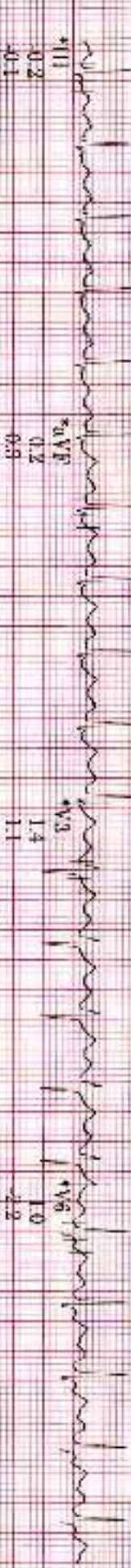
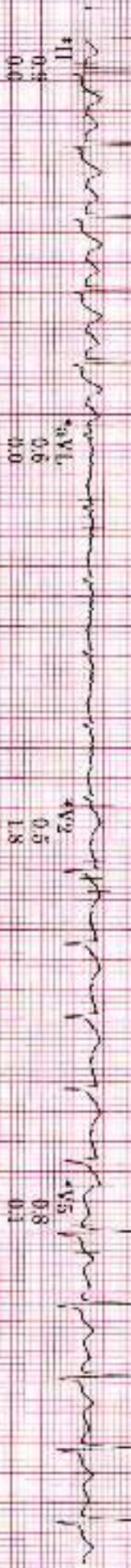

Raw Rhythm

20 Hz

0.16 Hz ZLPD

25.0 mm/s

10.0 mm/mV

A-H-S-60Hz HR 48

Computer Synthesized Rhythm

MAC56 010Bsp2

ID: HIC2277  
Vint:  
26-Oct-2024  
13:51:38

111bpm

EXERCISE  
STAGE 1  
2:50

BRUCE  
1.7mph  
10.0%

ST @ 10mm/mV  
80ms post.

Lead  
ST(mm)  
Slope(mV/s)

150 Hz

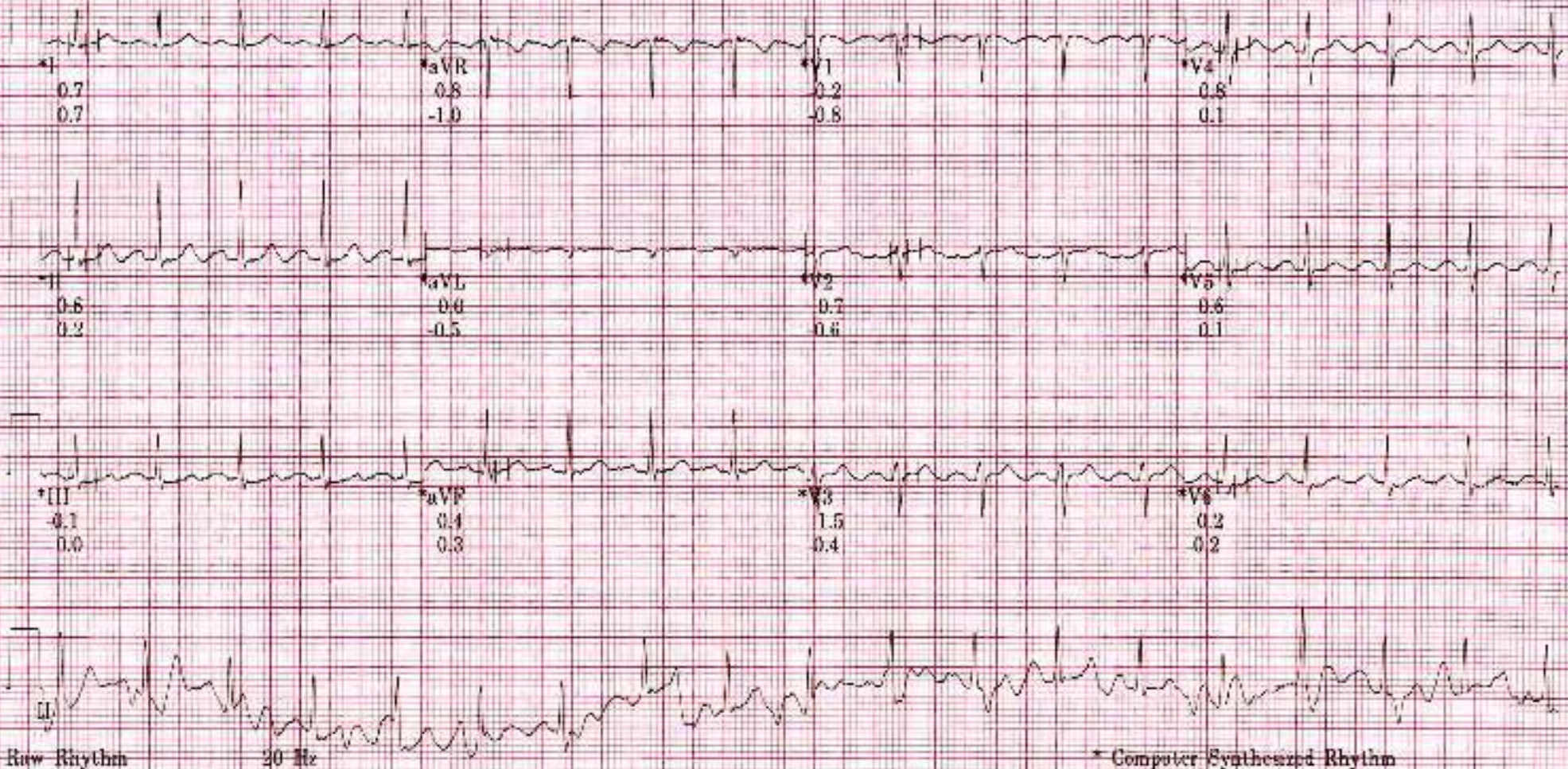

ID: HC9277  
V566E

26-Oct-2024  
13:48:44

70bpm  
BP: 120/80

PRETEST  
SUPINE  
1:49

BRICR  
\*\*\*  
\*\*\*  
\*\*\*

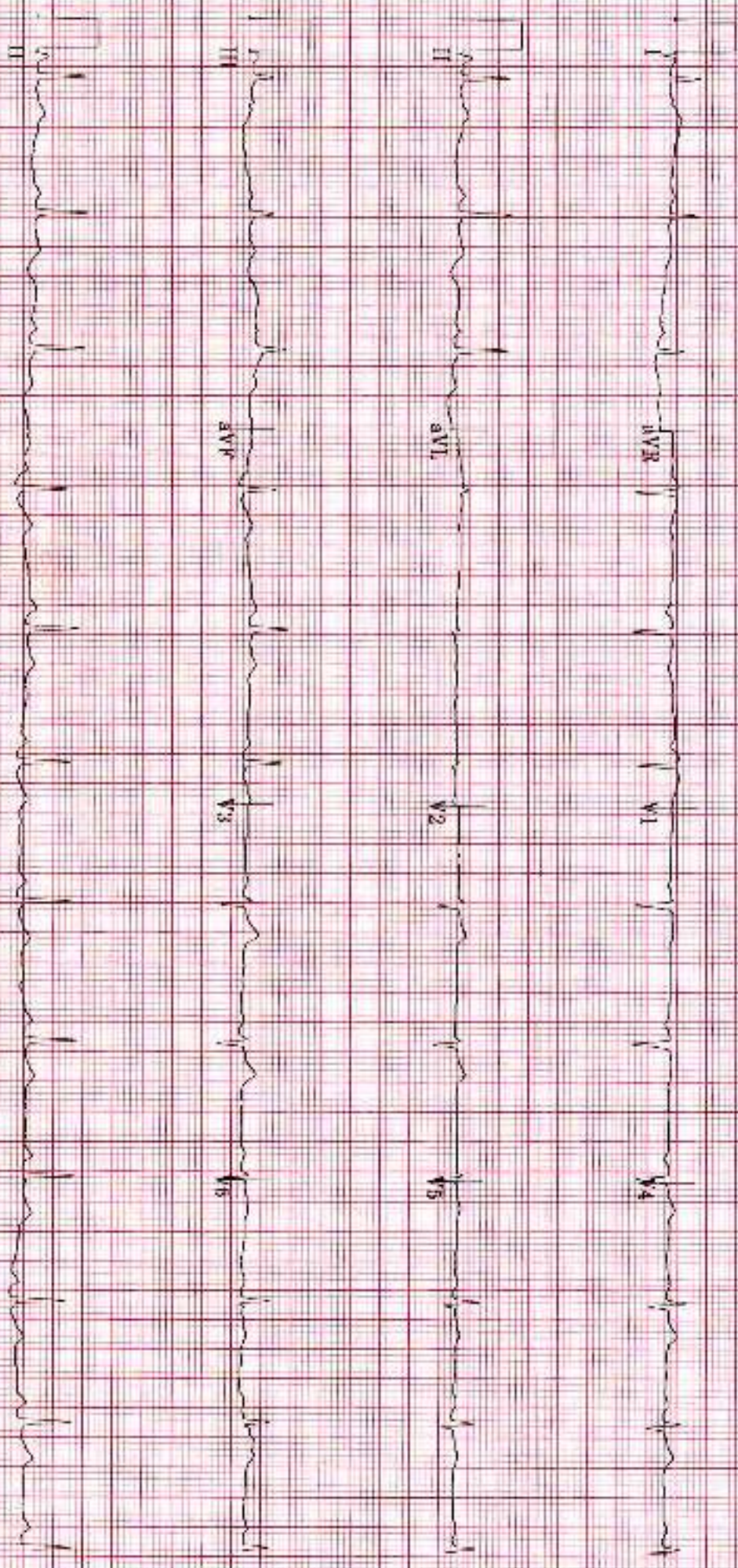

0.16-40 Hz ZPD 25.0 mm/s 10.0 mm/mV 60Hz A-F-S HR 48 4 by 2.5s + 1 rhythm 1d

MAC55 010Bsp2

II

CAH

Mediograph