

MEDICAL EXAMINATION REPORT

Name: - Mr. PRADEEP SINGH      Age/Sex: 49Y/M      DOB: 17.04.1974

ADDRESS: PLOT NO-RAMNAGAR HOUSING SOCIETY, SHYAM NAGAR – 208013

He is not suffering from following disease.

- |                    |                    |
|--------------------|--------------------|
| 1. DM-No           | 5. Eye Disorder-No |
| 2. HTN -No         | 6. Paralysis -No   |
| 3. COPD -No        | 7. Epilepsy -No    |
| 4. TB -No          | 8. Dental -Normal  |
| 9. EAR: Normal B/E |                    |

BP: 130/80 mmhg

PR: 75 bpm

WEIGHT: 68 Kg

RR: 18 pm

Height: 162 cm

BMI: 25.9 kg/m<sup>2</sup>

Spo2: 98%

- Advice to start Iron intake due low hemoglobin levels.
- Advice to consult a General Physician due to high level of ESR\*.

Place: - Kanpur

Date: - 09.03.2024

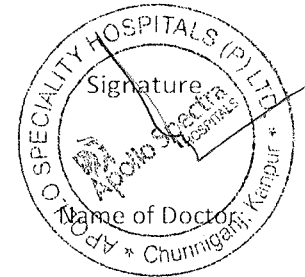

Location: Room: Order Number: Indication: Medication 1: Medication 2: Medication 3:

QRS : 78 ms  
QT / QTcBaz : 360 / 402 ms  
PR : 138 ms  
P : 80 ms  
RR / PP : 796 / 800 ms  
P / QRS / T : 50 / -14 / 9 degrees

*Handwritten signature*

Technician:  
Ordering Ph:  
Referring Ph:  
Attending Ph:

*MR. Pradeep S.P.*  
*MI 162 CH*  
*wt 68kg*

75 bpm  
-- mmHg

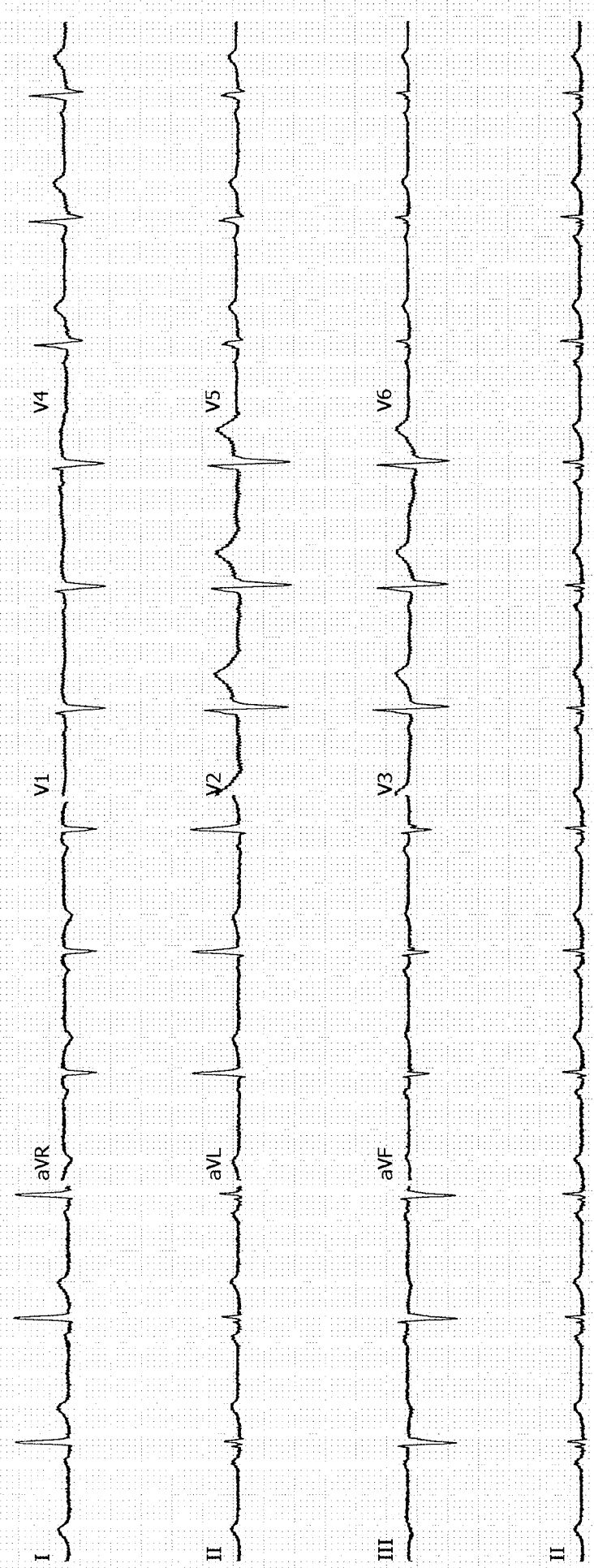

MR. PRADEEP SINGH / 49 / MALE

Vu { RB: 2.00 / 0.75 x 180 6/6  
LB: 1.25 / 0.50 x 180 6/6

(Distance)

Nu { Add: 2.00 sph  
Add: 2.00 sph

Colour Vision { (D) 12  
R.I.  
no action intervention

डॉ. प्रदीप सिंह  
ऑप्टिकल डिपार्टमेंट  
एपोलो स्पेक्ट्रा हॉस्पिटल  
कानपुर-208001

Patient Name : Mr. PRADEEP SINGH  
UHID : SKAN.0000133748  
Reported on : 09-03-2024 10:07  
Adm/Consult Doctor :

Age :  
OP Visit No : SKANOPV163460  
Printed on : 09-03-2024 10:07  
Ref Doctor : SELF

**DEPARTMENT OF RADIOLOGY**

**X-RAY CHEST PA**

Both lung fields and hila are normal .

No obvious active pleuro-parenchymal lesion seen .

Both costophrenic and cardiophrenic angles are clear .

Both diaphragms are normal in position and contour .

Thoracic wall and soft tissues appear normal.

**CONCLUSION :**

No obvious abnormality seen

Printed on:09-03-2024 10:07

---End of the Report---

  
**Dr. DUSHYANT KUMAR VARSHNEY**  
MD, DNB  
Radiology

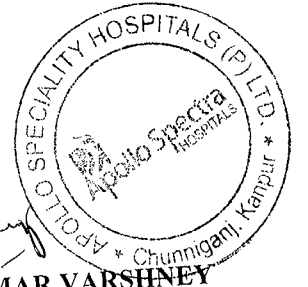

## DEPARTMENT OF LABORATORY SERVICES

<b>Patient Name</b> : Mr. PRADEEP SINGH	<b>Age / Gender</b> : 49Y/Male
<b>UHID/MR No.</b> : SKAN.0000133748	<b>OP Visit No</b> : SKANOPV163460
<b>Sample Collected on</b> : 09-03-2024 10:30	<b>Reported on</b> : 09-03-2024 14:16
<b>LRN#</b> : LAB13385349	<b>Specimen</b> : Blood(EDTA)
<b>Ref Doctor</b> : SELF	
<b>Package Name</b> : ARCOFEMI - MEDIWHEEL - FULL BODY STANDARD PLUS MALE - PAN INDIA - FY2324	
<b>Emp/Auth/TPA ID</b> : UBOIES4123	<b>Adm/Consult Doctor</b> :
<b>Sponsor Name</b> : ARCOFEMI HEALTHCARE LIMITED	

### DEPARTMENT OF LABORATORY MEDICINE

<u>TEST NAME</u>	<u>RESULT</u>	<u>BIOLOGICAL REFERENCE INTERVALS</u>	<u>UNITS</u>
<b>HEMOGRAM + PERIPHERAL SMEAR</b>			
<b>Hemoglobin</b> Method: Cyanide Photometric	<b>9.8*</b>	13 - 17	g/dL
<b>RBC Count</b> Method: Electrical Impedance	<b>3.67*</b>	4.5 - 5.5	millions/cu mm
<b>Haematocrit</b> Method: Calculated	<b>32.0*</b>	40 - 50	%
<b>MCV</b> Method: Calculated	87.2	83 - 101	fl
<b>MCH</b> Method: Calculated	<b>26.7*</b>	27 - 32	pg
<b>MCHC</b> Method: Calculated	<b>30.6*</b>	31.5 - 34.5	g/dl
<b>RDW</b>	<b>17.7*</b>	11.6 - 14	%
<b>Platelet Count</b> Method: Electrical Impedance	2.35	1.5 - 4.1	lakhs/cumm
<b>TLC Count</b> Method: Electrical Impedance	5200	4000 - 11000	cells/cumm

*Results are to be correlated clinically*



**NOTE:** All pathological test have technical limitations which may at times cause interpretative errors. Collaborative clinical pathological co-relation is necessary. In case of any discrepancy, results may be reviewed and repeat investigation is advised. Typographical errors should be reported immediately for correction. The report is not valid for medico legal purpose.

**Excel Hospitals (P) Ltd.**

**Dr. SATINDER SINGH**  
 MD  
 Pathology  
 14/188, Chunniganj, Kanpur - 208001  
 Ph. 0512-2555991, 2555992  
 Email : excelhospitals@gmail.com  
 ♦ Emergency No. 9935577550

## DEPARTMENT OF LABORATORY SERVICES

Patient Name : Mr. PRADEEP SINGH	Age / Gender : 49Y/Male
UHID/MR No. : SKAN.0000133748	OP Visit No : SKANOPV163460
Sample Collected on : 09-03-2024 10:30	Reported on : 09-03-2024 14:16
LRN# : LAB13385349	Specimen : Blood(EDTA)
Ref Doctor : SELF	
Package Name : ARCOFEMI - MEDIWHEEL - FULL BODY STANDARD PLUS MALE - PAN INDIA - FY2324	
Emp/Auth/TPA ID : UBOIES4123	Adm/Consult Doctor :
Sponsor Name : ARCOFEMI HEALTHCARE LIMITED	

**Differential Leucocyte Count(Fluorescence Flow Cytometry / VCS Technology )**

Neutrophils	56	40 - 80	%
Lymphocytes	40	20 - 40	%
Monocytes	02	2 - 10	%
Eosinophils	02	1-6	%
Basophils	00	0-2	%
Erythrocyte Sedimentation Rate (ESR) Method: Westergrens Method.	23*	0 - 14	mm/hr

<u>TEST NAME</u>	<u>RESULT</u>	<u>BIOLOGICAL REFERENCE INTERVALS</u>	<u>UNITS</u>
<b>BLOOD GROUP ABO AND RH FACTOR</b>			
BO Method: Microplate Hemagglutination	B		
Rh (D) Type: Method: Microplate Hemagglutination	POSITIVE		

**End of the report**



*Results are to be correlated clinically*

Lab Technician / Technologist  
**NOTE:** All pathological test have technical limitations which may at times cause interpretative errors. Collaborative clinical pathological co-relation is necessary. In case of any discrepancy, results may be reviewed and repeat investigation is advised. Typographical errors should be reported immediately for correction. The report is not valid for medico legal purpose.

**Excel Hospitals (P) Ltd.**

Dr. SATINDER SINGH  
 MD  
 14/138, Chunniganj, Kanpur - 208001  
 Pathology Ph. 0512-2555991, 2555992  
 Email : excelhospitals@gmail.com  
 ♦ Emergency No. 9935577550

## DEPARTMENT OF LABORATORY SERVICES

Patient Name : Mr. PRADEEP SINGH Age / Gender : 49Y/Male  
UHID/MR No. : SKAN.0000133748 OP Visit No : SKANOPV163460  
Sample Collected on : 09-03-2024 10:30 Reported on : 09-03-2024 14:18  
LRN# : LAB13385349 Specimen : Blood(EDTA)  
Ref Doctor : SELF  
Emp/Auth/TPA ID : UBOIES4123 Adm/Consult Doctor :  
Sponsor Name : ARCOFEMI HEALTHCARE LIMITED

### DEPARTMENT OF LABORATORY MEDICINE

#### PERIPHERAL SMEAR

Methodology : Microscopic  
RBC : Normocytic Normochromic  
WBC : within normal limits. DLC is as mentioned.  
Platelets : Adequate in Number  
Parasites : No Haemoparasites seen  
IMPRESSION : PBS show Normocytic normochromic Anemia.  
Note/Comment : Please Correlate clinically

End of the report

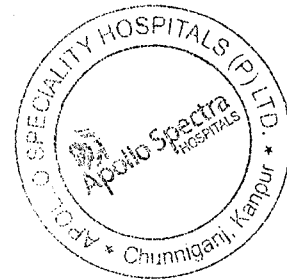

Results are to be correlated clinically



Lab Technician / Technologist

NOTE: All pathological test have technical limitations which may at times cause interpretative errors. Collaborative clinical pathological co-relation is necessary. In case of any discrepancy, results may be reviewed and repeat investigation is advised. Typographical errors should be reported immediately for correction. The report is not valid for medico legal purpose.

Excel Hospitals (P) Ltd.

MD  
14/138, Chunniganj, Kanpur - 208001  
Pathology Ph. 0512-2555991, 2555992  
Email : excelhospitals@gmail.com  
❖ Emergency No. 9935577550

## DEPARTMENT OF LABORATORY SERVICES

<b>Patient Name</b> : Mr. PRADEEP SINGH	<b>Age / Gender</b> : 49Y/Male
<b>UHID/MR No.</b> : SKAN.0000133748	<b>OP Visit No</b> : SKANOPV163460
<b>Sample Collected on</b> : 09-03-2024 10:30	<b>Reported on</b> : 09-03-2024 15:57
<b>LRN#</b> : LAB13385349	<b>Specimen</b> : Plasma(Flouride)
<b>Ref Doctor</b> : SELF	
<b>Package Name</b> : ARCOFEMI - MEDIWHEEL - FULL BODY STANDARD PLUS MALE - PAN INDIA - FY2324	
<b>Emp/Auth/TPA ID</b> : UBOIES4123	<b>Adm/Consult Doctor</b> :
<b>Sponsor Name</b> : ARCOFEMI HEALTHCARE LIMITED	

### DEPARTMENT OF LABORATORY MEDICINE

<u>TEST NAME</u>	<u>RESULT</u>	<u>BIOLOGICAL REFERENCE INTERVALS</u>	<u>UNITS</u>
<b>GLUCOSE, FASTING</b>			
<b>FASTING SUGAR</b> Method: GOD-PAP	80	70 - 110	mg/dl
<b>GLUCOSE, POST PRANDIAL (PP), 2 HOURS (POST MEAL)</b>			
<b>GLUCOSE - SERUM / PLASMA (POST PRANDIAL)</b> Method: Glucose Oxidase-Peroxidase	109	70 - 140	mg/dl
<b>RENAL PROFILE/RENAL FUNCTION TEST (RFT/KFT)</b>			
<b>CREATININE - SERUM / PLASMA</b> Method: Jaffe's Kinetic	0.8	0.7 - 1.3	mg/dl
<b>URIC ACID - SERUM</b> Method: Modified Uricase	4.7	3.5 - 7.2	mg/dl
<b>UREA - SERUM/PLASMA</b> Method: Urease with indicator dye	19	Male: 19 - 43	mg/dl
<b>CALCIUM</b> Method: O-Cresolphthalein complexone	10.9*	8.5 - 10.1	mg/dl
<b>BUN</b> Method: Urease with indicator dye	8.86*	9-20	mg/dl
<b>PHOSPHORUS</b>	2.48*	2.5 - 4.5	mg/dl



*Results are to be correlated clinically*

*S. S. S. S.*

**NOTE:** All pathological test have technical limitations which may at times cause interpretative errors. Collaborative clinical pathological co-relation is necessary. In case of any discrepancy, results may be reviewed and repeat investigation is advised. Typographical errors should be reported immediately for correction. The report is not valid for medico legal purpose.

**Excel Hospitals (P) Ltd.**

**Dr. SATINDER SINGH**  
 MD  
 14/138, Chunniganj, Kanpur - 208001  
 Pathology  
 Ph. 0512-2555991, 2555992  
 Email : excelhospitals@gmail.com  
 ♦ Emergency No. 9935577550



## DEPARTMENT OF LABORATORY SERVICES

<b>Patient Name</b> : Mr. PRADEEP SINGH	<b>Age / Gender</b> : 49Y/Male
<b>UHID/MR No.</b> : SKAN.0000133748	<b>OP Visit No</b> : SKANOPV163460
<b>Sample Collected on</b> : 09-03-2024 10:30	<b>Reported on</b> : 09-03-2024 15:57
<b>LRN#</b> : LAB13385349	<b>Specimen</b> : Plasma(Flouride)
<b>Ref Doctor</b> : SELF	
<b>Package Name</b> : ARCOFEMI - MEDIWHEEL - FULL BODY STANDARD PLUS MALE - PAN INDIA - FY2324	
<b>Emp/Auth/TPA ID</b> : UBOIES4123	<b>Adm/Consult Doctor</b> :
<b>Sponsor Name</b> : ARCOFEMI HEALTHCARE LIMITED	

Method: Phosphomolybdate -UV

<b>ELECTROLYTES (Na)</b>	140	135 - 145	meq/L
--------------------------	-----	-----------	-------

Method: ISE-Direct

<b>ELECTROLYTES (K)</b>	4.5	3.5 - 5.1	meq/L
-------------------------	-----	-----------	-------

Method: ISE-Direct

**GAMMA GLUTAMYL TRANSFERASE (GGT)**

<b>GAMMA GT</b>	20	< 55	U/L
-----------------	----	------	-----

Method: Kinetic Photometric

**LIVER FUNCTION TEST (LFT)**

<b>BILIRUBIN TOTAL</b>	0.54	0.2 - 1.3	mg/dL
------------------------	------	-----------	-------

Method: Azobilirubin/dyphylline

<b>BILIRUBIN (DIRECT)</b>	0.27	Adults: 0.0 - 0.3 Neonates: 0.0 - 0.6	mg/dL
---------------------------	------	--	-------

Method: Dual Wavelength Spectrophotometric

<b>BILIRUBIN UNCONJUGATED(INDIRECT)</b>	0.27	0.0 - 1.1	mg/dL
---	------	-----------	-------

Method: Dual Wavelength Spectrophotometric

<b>ALBUMIN</b>	4.3	3.0 - 5.0	g/dL
----------------	-----	-----------	------

Method: Bromocresol Green dye binding

<b>PROTEIN TOTAL</b>	7.5	6.0 - 8.2	g/dL
----------------------	-----	-----------	------

Method: Biuret Reaction

<b>AST (SGOT)</b>	22	14 - 36	U/L
-------------------	----	---------	-----

Method: Kinetic (Leuco dye) with P 5 P

<b>GLOBULINN</b>	3.2	2.8 - 4.5	g/dL
------------------	-----	-----------	------

Method: Calculation

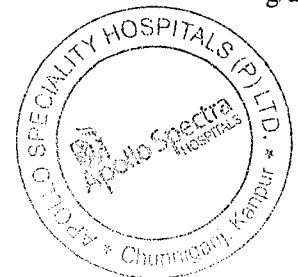

*Results are to be correlated clinically*



Lab Technician / Technologist  
**NOTE** : All pathological test have technical limitations which may at times cause interpretative errors. Collaborative clinical pathological co-relation is necessary. In case of any discrepancy, results may be reviewed and repeat investigation is advised. Typographical errors should be reported immediately for correction. The report is not valid for medico legal purpose.

**Excel Hospitals (P) Ltd.**

**Dr. SATINDER SINGH**  
 MD  
 14/138, Chunniganj, Kanpur - 208001  
 Pathology Ph. 0512-2555991, 2555992  
 Email : excelhospitals@gmail.com  
 ❖ Emergency No. 9935577550

## DEPARTMENT OF LABORATORY SERVICES

<b>Patient Name</b> : Mr. PRADEEP SINGH	<b>Age / Gender</b> : 49Y/Male
<b>UHID/MR No.</b> : SKAN.0000133748	<b>OP Visit No</b> : SKANOPV163460
<b>Sample Collected on</b> : 09-03-2024 10:30	<b>Reported on</b> : 09-03-2024 15:57
<b>LRN#</b> : LAB13385349	<b>Specimen</b> : Plasma(Flouride)
<b>Ref Doctor</b> : SELF	
<b>Package Name</b> : ARCOFEMI - MEDIWHEEL - FULL BODY STANDARD PLUS MALE - PAN INDIA - FY2324	
<b>Emp/Auth/TPA ID</b> : UBOIES4123	<b>Adm/Consult Doctor</b> :
<b>Sponsor Name</b> : ARCOFEMI HEALTHCARE LIMITED	

<b>ALT(SGPT)</b>	21	9 - 52	U/L
<b>LIPID PROFILE</b>			
<b>CHOLESTEROL</b>	173	<200 - Desirable 200-239 - Borderline High >=240 - High	mg/dL
Method: CHOD-End Point POD (Enzymatic)			
<b>HDL</b>	54	<40 - Low >=60 - High	mg/dL
Method: Direct Measure PEG			
<b>LDL</b>	95.6	< 100 - Optimal 100-129 - Near Optimal & Above Optimal	
Method: Calculation Friedewald's Formula			
<b>TRIGLYCERIDES</b>	117	Normal : <150 Border High : 150 - 199 High : 200 - 499 Very High : >= 500	mg/dl
Method: Enzymatic GPO/POD/End Point		Note: Overnight fasting of 10-12hrs is recommended to avoid fluctuations in Lipid Profile.	
<b>VLDL</b>	23.4	10-40	mg/dL
Method: Calculated			

**End of the report**



*Results are to be correlated clinically*

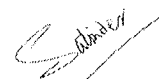

**Lab Technician / Technologist**  
**NOTE** : All pathological test have technical limitations which may at times cause interpretative errors. Collaborative clinical pathological co-relation is necessary. In case of any discrepancy, results may be reviewed and repeat investigation is advised. Typographical errors should be reported immediately for correction. The report is not valid for medico legal purpose.

**Excel Hospitals (P) Ltd.**

Dr. SATINDER SINGH  
MD  
14/138, Chunniganj, Kanpur - 208001  
Pathology Ph. 0512-2555991, 2555992  
Email : excelhospitals@gmail.com  
♦ Emergency No. 9935577550





## DEPARTMENT OF LABORATORY SERVICES

**Patient Name** : Mr. PRADEEP SINGH **Age / Gender** : 49Y/Male  
**UHID/MR No.** : SKAN.0000133748 **OP Visit No** : SKANOPV163460  
**Sample Collected on** : 09-03-2024 10:30 **Reported on** : 09-03-2024 18:18  
**LRN#** : LAB13385349 **Specimen** : Urine  
**Ref Doctor** : SELF  
**Package Name** : ARCOFEMI - MEDIWHEEL - FULL BODY  
STANDARD PLUS MALE - PAN INDIA - FY2324  
**Emp/Auth/TPA ID** : UBOIES4123 **Adm/Consult Doctor** :  
**Sponsor Name** : ARCOFEMI HEALTHCARE LIMITED

### DEPARTMENT OF LABORATORY MEDICINE

<u>TEST NAME</u>	<u>RESULT</u>	<u>BIOLOGICAL REFERENCE INTERVALS</u>	<u>UNITS</u>
<b>COMPLETE URINE EXAMINATION</b>			
<b>Color:</b>	Straw	Pale Yellow	
<b>Specific Gravity</b> Method: Indicator Method	1.015	1.005 - 1.035	
<b>Transparency:</b>	Clear	Clear	
<b>Protein :</b> Method: Indicator Method	Nil	Nil	
<b>Glucose:</b> Method: Glucose Oxidase	Absent	Nil	
<b>pH</b> Method: Indicator Method	5.0 ( Acidic )	4.6 - 8	
<b>DEPOSITS:</b>	Absent		
<b>WBC/Pus Cells</b>	Nil	0-5	/hpf
<b>Tc/Sqc(Transitional/Squamous epithelial cells)</b>	Occasional	2-3	/hpf

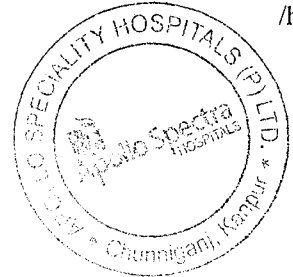

Results are to be correlated clinically

**Note:** Technician/Technologist  
All pathological test have technical limitations  
which may sometimes cause interpretative errors.  
Collaborative clinical pathological co-relation is necessary.  
In case of any discrepancy, results may be reviewed and  
repeat investigation is advised. Typographical errors  
should be reported immediately for correction. The report is  
not valid for medico legal purpose.

**Excel Hospitals (P) Ltd.**

Dr. SATINDER SINGH  
MD  
14/138, Chunniganj, Kanpur - 208001  
Pathology  
Ph: 0512-2555991, 2555992  
Email : excelhospitals@gmail.com  
♦ Emergency No. 9935577550

## DEPARTMENT OF LABORATORY SERVICES

<b>Patient Name</b> : Mr. PRADEEP SINGH	<b>Age / Gender</b> : 49Y/Male
<b>UHID/MR No.</b> : SKAN.0000133748	<b>OP Visit No</b> : SKANOPV163460
<b>Sample Collected on</b> : 09-03-2024 10:30	<b>Reported on</b> : 09-03-2024 18:18
<b>LRN#</b> : LAB13385349	<b>Specimen</b> : Urine
<b>Ref Doctor</b> : SELF	
<b>Package Name</b> : ARCOFEMI - MEDIWHEEL - FULL BODY STANDARD PLUS MALE - PAN INDIA - FY2324	
<b>Emp/Auth/TPA ID</b> : UBOIES4123	<b>Adm/Consult Doctor</b> :
<b>Sponsor Name</b> : ARCOFEMI HEALTHCARE LIMITED	

<b>RBC</b>	Nil	0 - 2	/hpf
<b>Crystals:</b>	Nil		
<b>Casts:</b>	Nil		/hpf

**End of the report**



*Results are to be correlated clinically*

*S. S. S. S.*

**NOTE:** Technical limitations which sometimes cause interpretative errors. Collaborative clinical pathological co-relation is necessary. In case of any discrepancy, results may be reviewed and repeat investigation is advised. Typographical errors should be reported immediately for correction. The report is not valid for medico legal purpose.

**Excel Hospitals (P) Ltd.**

MD  
 14/138, Chunniganj, Kanpur - 208001  
 Pathology Ph. 0512-2555991, 2555992  
 Email : excelhospitals@gmail.com  
 ♦ Emergency No. 9935577550

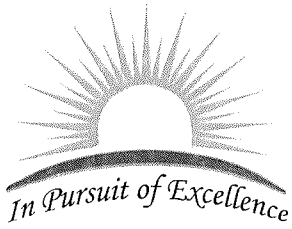

# SONI DIAGNOSTICS

118/572, KAUSHALPURI, GUMTI NO. 5, KANPUR - 208012

Ph. : 0512-2219667, 8858154254

e-mail : sonidiagnostics01@gmail.com

Patient Name : MR. PRADEEP SINGH

Age / Gender : 49 years / Male

Patient ID : 46523

Source : Excel Hospital

Referral : SELF

Collection Time : 09/03/2024, 02:53 p.m.

Reporting Time : 09/03/2024, 08:15 p.m.

Sample ID :



240690038

Test Description	Value(s)	Reference Range	Unit(s)
------------------	----------	-----------------	---------

## T3,T4,TSH

SAMPLE TYPE : SERUM

T3 Method : CLIA	1.02	0.79 - 1.58	ng/mL
T4 Method : CLIA	8.17	5.2-12.7	µg/dL
TSH Method : CLIA	2.19	0.3-4.5	µIU/mL

## Interpretation

TSH	T4	T3	INTERPRETATION
HIGH	NORMAL	NORMAL	MILD (SUBCLINICAL)HYPOTHYROIDISM
HIGH	LOW OR NORMAL	LOW OR NORMAL	HYPOTHYROIDISM
LOW	NORMAL	NORMAL	MILD (SUBCLINICAL)HYPERTHYROIDISM
LOW	HIGH OR NORMAL	HIGH OR NORMAL	HYPERTHYROIDISM
LOW	LOW OR NORMAL	LOW OR NORMAL	NON-THYROIDAL ILLNESS: RARE PITUITARY (SECONDARY)HYPOTHYROIDISM

**\*\*END OF REPORT\*\***

All the reports have to be correlated clinically. If the result of the tests are unexpected ,the patient is advised to contact the lab immediately for a recheck.

**Dr. S.S.Soni**  
**M.D. (PATHOLOGY)**

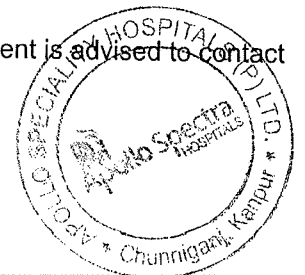

All diagnostic tests have limitations & clinical interpretation should not be solely based on single investigation. Clinical correlation and further relevant investigations advised if warranted. Any discrepancies in test results should be notified within 24 hours. This report is not valid for medicolegal purpose.



भारत सरकार



आधार

भारतीय विशिष्ट पहचान प्राधिकरण

भारत सरकार

Unique Identification Authority of India  
Government of India

नामांकन क्रम / Enrollment No.: 2017/50034/40505

To  
प्रदीप सिंह  
Pradeep Singh  
S/O: Babu Lal Singh  
House Number- 51 A  
Sector- 31 A  
Chandigarh  
Sector 30 (Chandigarh)  
Chandigarh Chandigarh  
Chandigarh 160030  
8872758238

24/06/2013

135761777



ML357617779FT



आपका आधार क्रमांक / Your Aadhaar No. :

**6832 5921 2223**

आधार - आम आदमी का अधिकार



भारत सरकार

Government of India



प्रदीप सिंह  
Pradeep Singh  
जन्म तिथि / DOB : 17/04/1974  
पुरुष / Male



**6832 5921 2223**

आधार - आम आदमी का अधिकार

*Submitted to AMC  
Balraj S*

*09/03/2024*

