

Dr. Vimmi Goel
MBBS, MD (Internal Medicine)
Sr. Consultant Non Invasive Cardiology
Reg. No. MMC-2014/01/0113

Preventive Health Check up
KIMS Kingsway Hospitals
Nagpur
Phone No.: 7499913052

 **KIMS-KINGSWAY**
HOSPITALS

Name: Mr. Jagdish Bhanne Date: 26/12/23

Age: 40 yr Sex: M F Weight: 70.8 kg Height: 156.7 inc BMI: _____

BP: 135/81 mmHg Pulse: 80/min bpm RBS: _____ mg/dl
SpO2: 99%

Name: Mr. Jagdish Brauthe Date: 26.12.23

Age: 40yrs Sex: M/F Weight: _____ kg Height: _____ inc BMI: _____

BP: _____ mmHg Pulse: _____ bpm RBS: _____ mg/dl

PMH - Nil

OTC Sev. Attention & lower limb $\frac{21}{12}$

H/O Rec + cog, & $\frac{6}{1}$

Keto Trigeminal neuralgia ↓ + 1/2

Adv Cos Rec & $\frac{21}{12}$ Regim.

Vishu



CLINICAL DIAGNOSTIC LABORATORY
DEPARTMENT OF PATHOLOGY

Patient Name : Mr. JAGDISH BHARNE	Age /Gender : 40 Y(s)/Male
Bill No/ UMR No : BIL2324064985/UMR2324031785	Referred By : Dr. Vimmi Goel MBBS,MD
Received Dt : 26-Dec-23 01:38 pm	Report Date : 26-Dec-23 03:07 pm

HAEMOGRAM

<u>Parameter</u>	<u>Specimen</u>	<u>Results</u>	<u>Biological Reference</u>	<u>Method</u>
Haemoglobin	Blood	14.9	13.0 - 17.0 gm%	Photometric
Haematocrit(PCV)		43.6	40.0 - 50.0 %	Calculated
RBC Count		4.75	4.5 - 5.5 Millions/cumm	Photometric
Mean Cell Volume (MCV)		92	83 - 101 fl	Calculated
Mean Cell Haemoglobin (MCH)		31.3	27 - 32 pg	Calculated
Mean Cell Haemoglobin Concentration (MCHC)		34.2	31.5 - 35.0 g/l	Calculated
RDW		13.0	11.5 - 14.0 %	Calculated
Platelet count		164	150 - 450 10 ³ /cumm	Impedance
WBC Count		8300	4000 - 11000 cells/cumm	Impedance
<u>DIFFERENTIAL COUNT</u>				
Neutrophils		67.9	50 - 70 %	Flow Cytometry/Light microscopy
Lymphocytes		26.5	20 - 40 %	Flow Cytometry/Light microscopy
Eosinophils		2.5	1 - 6 %	Flow Cytometry/Light microscopy
Monocytes		3.1	2 - 10 %	Flow Cytometry/Light microscopy
Basophils		0.0	0 - 1 %	Flow Cytometry/Light microscopy
Absolute Neutrophil Count		5635.7	2000 - 7000 /cumm	Calculated



**CLINICAL DIAGNOSTIC LABORATORY
DEPARTMENT OF PATHOLOGY**

Patient Name : Mr. JAGDISH BHARNE	Age / Gender : 40 Y(s)/Male
Bill No/ UMR No : BIL2324064985/UMR2324031785	Referred By : Dr. Vimmi Goel MBBS,MD
Received Dt : 26-Dec-23 01:38 pm	Report Date : 26-Dec-23 03:07 pm

<u>Parameter</u>	<u>Specimen</u>	<u>Results</u>	<u>Biological Reference</u>	<u>Method</u>
Absolute Lymphocyte Count		2199.5	1000 - 4800 /cumm	Calculated
Absolute Eosinophil Count		207.5	20 - 500 /cumm	Calculated
Absolute Monocyte Count		257.3	200 - 1000 /cumm	Calculated
Absolute Basophil Count		0	0 - 100 /cumm	Calculated
PERIPHERAL SMEAR				
RBC		Normochromic		
WBC		Normocytic		
Platelets		As Above		
ESR		Adequate		
		09	0 - 15 mm/hr	Automated Westergren's Method

*** End Of Report ***

Suggested Clinical Correlation * If necessary, Please discuss

Verified By : : 11100245

Test results related only to the item tested.

No part of the report can be reproduced without written permission of the laboratory.



**Dr. GAURI HARDAS, MBBS,MD
CONSULTANT PATHOLOGIST**



CLINICAL DIAGNOSTIC LABORATORY

DEPARTMENT OF BIOCHEMISTRY

Patient Name : Mr. JAGDISH BHARNE	Age / Gender : 40 Y(s)/Male
Bill No/ UMR No : BIL2324064985/UMR2324031785	Referred By : Dr. Vimmi Goel MBBS,MD
Received Dt : 26-Dec-23 01:36 pm	Report Date : 26-Dec-23 03:25 pm

<u>Parameter</u>	<u>Specimen</u>	<u>Results</u>	<u>Biological Reference</u>	<u>Method</u>
Post Prandial Plasma Glucose	Plasma	262	< 140 mg/dl	GOD/POD, Colorimetric

GLYCOSYLATED HAEMOGLOBIN (HBA1C)

HbA1c	6.1	Non-Diabetic : <= 5.6 % Pre-Diabetic : 5.7 - 6.4 % Diabetic : >= 6.5 %	HPLC
--------------	-----	--	------

*** End Of Report ***

Suggested Clinical Correlation * If necessary, Please discuss

Verified By : : 11100245

Test results related only to the item tested.

No part of the report can be reproduced without written permission of the laboratory.

**CLINICAL DIAGNOSTIC LABORATORY
DEPARTMENT OF BIOCHEMISTRY**

Patient Name : Mr. JAGDISH BHARNE	Age /Gender : 40 Y(s)/Male
Bill No/ UMR No : BIL2324064985/UMR2324031785	Referred By : Dr. Vimmi Goel MBBS,MD
Received Dt : 26-Dec-23 01:38 pm	Report Date : 26-Dec-23 04:13 pm

THYROID PROFILE

<u>Parameter</u>	<u>Specimen</u>	<u>Results</u>	<u>Biological Reference</u>	<u>Method</u>
T3	Serum	1.57	0.55 - 1.70 ng/ml	Enhanced chemiluminescence
Free T4		1.24	0.80 - 1.70 ng/dl	Enhanced Chemiluminescence
TSH		2.52	0.50 - 4.80 uIU/ml	Enhanced chemiluminescence

*** End Of Report ***

Suggested Clinical Correlation * If necessary, Please discuss

Verified By : : 11100026

Test results related only to the item tested.

No part of the report can be reproduced without written permission of the laboratory.

**Dr. GAURI HARDAS, MBBS,MD
CONSULTANT PATHOLOGIST**



**CLINICAL DIAGNOSTIC LABORATORY
DEPARTMENT OF BIOCHEMISTRY**

Patient Name : Mr. JAGDISH BHARNE	Age / Gender : 40 Y(s)/Male
Bill No/ UMR No : BIL2324064985/UMR2324031785	Referred By : Dr. Vimmi Goel MBBS,MD
Received Dt : 26-Dec-23 01:38 pm	Report Date : 26-Dec-23 04:13 pm

LIVER FUNCTION TEST(LFT)

<u>Parameter</u>	<u>Specimen</u>	<u>Results</u>	<u>Biological Reference</u>	<u>Method</u>
Total Bilirubin	Serum	1.38	0.2 - 1.3 mg/dl	Azobilirubin/Dyphylline
Direct Bilirubin		0.26	0.1 - 0.3 mg/dl	Calculated
Indirect Bilirubin		1.12	0.1 - 1.1 mg/dl	Dual wavelength spectrophotometric
Alkaline Phosphatase		101	38 - 126 U/L	pNPP/AMP buffer
SGPT/ALT		58	10 - 40 U/L	Kinetic with pyridoxal 5 phosphate
SGOT/AST		38	15 - 40 U/L	Kinetic with pyridoxal 5 phosphate
Serum Total Protein		7.33	6.3 - 8.2 gm/dl	Biuret (Alkaline cupric sulphate)
Albumin Serum		3.68	3.5 - 5.0 gm/dl	Bromocresol green Dye Binding
Globulin		3.65	2.0 - 4.0 gm/dl	Calculated
A/G Ratio		1.01		

*** End Of Report ***

Suggested Clinical Correlation * If necessary, Please discuss

Verified By : : 11100026

Test results related only to the item tested.

No part of the report can be reproduced without written permission of the laboratory.



**Dr. GAURI HARDAS, MBBS,MD
CONSULTANT PATHOLOGIST**



CLINICAL DIAGNOSTIC LABORATORY
DEPARTMENT OF BIOCHEMISTRY

Patient Name : Mr. JAGDISH BHARNE	Age / Gender : 40 Y(s)/Male
Bill No/ UMR No : BIL2324064985/UMR2324031785	Referred By : Dr. Vimmi Goel MBBS,MD
Received Dt : 26-Dec-23 01:38 pm	Report Date : 26-Dec-23 04:13 pm

RFT

<u>Parameter</u>	<u>Specimen</u>	<u>Result Values</u>	<u>Biological Reference</u>	<u>Method</u>
Blood Urea	Serum	16	19.0 - 43.0 mg/dl	Urease with indicator dye
Creatinine		0.54	0.66 - 1.25 mg/dl	Enzymatic (creatinine amidohydrolase)
GFR		129.2	>90 mL/min/1.73m square.	Calculation by CKD-EPI 2021
Sodium		140	136 - 145 mmol/L	Direct ion selective electrode
Potassium		4.42	3.5 - 5.1 mmol/L	Direct ion selective electrode

*** End Of Report ***

Suggested Clinical Correlation * If necessary, Please discuss

Verified By : : 11100026

Test results related only to the item tested.

No part of the report can be reproduced without written permission of the laboratory.

Dr. GAURI HARDAS, MBBS,MD
CONSULTANT PATHOLOGIST



CLINICAL DIAGNOSTIC LABORATORY
DEPARTMENT OF BIOCHEMISTRY

Patient Name : Mr. JAGDISH BHARNE	Age / Gender : 40 Y(s)/Male
Bill No/ UMR No : BIL2324064985/UMR2324031785	Referred By : Dr. Vimmi Goel MBBS,MD
Received Dt : 26-Dec-23 01:38 pm	Report Date : 26-Dec-23 04:13 pm

<u>Parameter</u>	<u>Specimen</u>	<u>Results</u>	<u>Biological Reference</u>	<u>Method</u>
PSA (Total)	Serum	0.448	< 4 ng/ml	Enhanced chemiluminescence
*** End Of Report ***				

Suggested Clinical Correlation * If necessary, Please discuss

Verified By : : 11100026

Test results related only to the item tested.

No part of the report can be reproduced without written permission of the laboratory.

Dr. GAURI HARDAS, MBBS,MD
CONSULTANT PATHOLOGIST



**CLINICAL DIAGNOSTIC LABORATORY
DEPARTMENT OF PATHOLOGY**

Patient Name : Mr. JAGDISH BHARNE	Age / Gender : 40 Y(s)/Male
Bill No/ UMR No : BIL2324064985/UMR2324031785	Referred By : Dr. Vimmi Goel MBBS,MD
Received Dt : 26-Dec-23 02:12 pm	Report Date : 26-Dec-23 03:07 pm

URINE MICROSCOPY

<u>Parameter</u>	<u>Specimen</u>	<u>Results</u>	<u>Method</u>
<u>PHYSICAL EXAMINATION</u>			
Volume	Urine	30 ml	
Colour.		Pale yellow	
Appearance		Clear	Clear
<u>CHEMICAL EXAMINATION</u>			
Reaction (pH)		7.0	4.6 - 8.0
Specific gravity		1.010	1.005 - 1.025
Urine Protein		Negative	Negative
Sugar		4+ (Approx 1000mg/dl)	Negative
Bilirubin		Negative	Negative
Ketone Bodies		Negative	Negative
Nitrate		Negative	Negative
Urobilinogen		Normal	Normal
<u>MICROSCOPIC EXAMINATION</u>			
Epithelial Cells		0-1	0 - 4 /hpf
R.B.C.		Absent	0 - 4 /hpf
Pus Cells		0-1	0 - 4 /hpf



CLINICAL DIAGNOSTIC LABORATORY
DEPARTMENT OF PATHOLOGY

Patient Name : Mr. JAGDISH BHARNE	Age / Gender : 40 Y(s)/Male
Bill No/ UMR No : BIL2324064985/UMR2324031785	Referred By : Dr. Vimmi Goel MBBS,MD
Received Dt : 26-Dec-23 02:12 pm	Report Date : 26-Dec-23 03:07 pm

<u>Parameter</u>	<u>Specimen</u>	<u>Results</u>	<u>Method</u>
Casts		Absent	Manual
Crystals		Absent	Manual
*** End Of Report ***			

Suggested Clinical Correlation * If necessary, Please discuss

Verified By : : 11100354

Test results related only to the item tested.

No part of the report can be reproduced without written permission of the laboratory.

Dr. GAURI HARDAS, MBBS,MD
CONSULTANT PATHOLOGIST



CLINICAL DIAGNOSTIC LABORATORY
DEPARTMENT OF IMMUNO HAEMATOLOGY

Patient Name : Mr. JAGDISH BHARNE	Age / Gender : 40 Y(s)/Male
Bill No/ UMR No : BIL2324064985/UMR2324031785	Referred By : Dr. Vimmi Goel MBBS,MD
Received Dt : 26-Dec-23 01:38 pm	Report Date : 26-Dec-23 04:32 pm

BLOOD GROUPING AND RH

<u>Parameter</u>	<u>Specimen</u>	<u>Results</u>	
BLOOD GROUP.	EDTA Whole Blood & Plasma/ Serum	* O *	Gel Card Method
Rh (D) Typing.		* Positive *(+Ve)	

*** End Of Report ***

Suggested Clinical Correlation * If necessary, Please discuss

Verified By : : 11100184

Test results related only to the item tested.

No part of the report can be reproduced without written permission of the laboratory.

Dr. GAURI HARDAS, MBBS,MD
CONSULTANT PATHOLOGIST

DEPARTMENT OF RADIOLOGY & IMAGING SCIENCE

NAME	JAGDISH BHARNE	STUDY DATE	26-12-2023 12:16:58
AGE/ SEX	40Y 5M / M	HOSPITAL NO.	LNBR2324031785
ACCESSION NO.	BB.2324064985.17	MODALITY	DX
REPORTED ON	26-12-2023 13:00	REFERRED BY	Dr. Vinod Goel

X-RAY CHEST PA VIEW

Both the lung fields are clear.

Heart and Aorta are normal.

Both hilar shadows appear normal.

Diaphragm domes and CP angles are clear.

Bony cage is normal.

IMPRESSION -

No pleuro-parenchymal abnormality seen.



DR R.R. KHANDELWAL

SENIOR CONSULTANT

MD, RADIODIAGNOSIS [MMC-55870]

PATIENT NAME:	MR. JAGDISH BHARNE	AGE /SEX:	40 YRS/M
UMR NO:	2324031785	BILL NO:	2324064985
REF BY	DR. VIMMI GOEL	DATE:	26/12/2023

USG WHOLE ABDOMEN

LIVER is normal in size(12 cm) and shows raised echotexture.
No evidence of any focal lesion seen. Intrahepatic biliary radicals are not dilated.
PORTAL VEIN and CBD are normal in course and caliber.

GALL BLADDER is physiologically distended. No sludge or calculus seen.
Wall thickness is within normal limits.

PANCREAS is normal in shape, size and echotexture.

SPLEEN is normal in shape, size and echotexture. No focal lesion seen.

Both KIDNEYS are normal in shape, size and echotexture.
No evidence of calculus or hydronephrosis seen.
URETERS are not dilated.

BLADDER is partially distended. No calculus or mass lesion seen.

Prostate is normal in size, shape and echotexture.

There is no free fluid or abdominal lymphadenopathy seen.

IMPRESSION:

Grade I fatty liver.

No other significant abnormality seen.

Suggest clinical correlation / further evaluation.



DR. ANIKET KUSRAM

MBBS, MD, DNB

CONSULTANT RADIOLOGIST.

Kingsway Hospitals
44 Kingsway, Mohan Nagar,
Near Kasturba Park, Nagpur

Station
Telephone:

EXERCISE STRESS TEST REPORT

Patient Name: Mr. Jagdish, Dhame
Patient ID: 031785
Height:
Weight:
Study Date: 26.12.2023
Test Type: Treadmill Stress Test
Protocol: BRUCE

DOB: 26.07.1983
Age: 40yrs
Gender: Male
Race: Indian
Referring Physician: Mediwheel HCU
Attending Physician: Dr. Vimmi Gool
Technician: --

Medications:

Medical History:

NIL

Reason for Exercise Test:

Screening for CAD

Exercise Test Summary:

Phase Name	Stage Name	Time in Stage	Speed (mph)	Grade (%)	HR (bpm)	BP (mmHg)	Comment
PRETEST	SUPINE	01:05	0.00	0.00	117	120/80	
	STANDING	00:01	0.00	0.00	118		
	WARM-UP	00:07	0.70	0.00	118		
EXERCISE	STAGE 1	03:00	1.70	10.00	139	120/80	
	STAGE 2	03:00	2.50	12.00	146	130/80	
	STAGE 3	02:01	3.40	14.00	160		
RECOVERY		01:00	0.00	0.00	130	140/80	
		02:00	0.00	0.00	115	140/80	
		00:26	0.00	0.00			

The patient exercised according to the BRUCE for 8:01 mins, achieving a work level of Max. METS: 10.10. The resting heart rate of 105 bpm rose to a maximal heart rate of 160 bpm. This value represents 88 % of the maximal, age-predicted heart rate. The resting blood pressure of 120/80 mmHg, rose to a maximum blood pressure of 140/80 mmHg. The exercise test was stopped due to Target heart rate achieved.

Interpretation:

Summary: Resting ECG: normal.

Functional Capacity: normal.

HR Response to Exercise: appropriate.

BP Response to Exercise: normal resting BP - appropriate response.

Chest Pain: none.

Arrhythmias: none.

ST Changes: none.

Overall impression: Normal stress test.

Conclusions:

TMT is negative for inducible ischemia.

Dr. Consultant Non Invasive Cardiology
Reg. No.: 2014/01/0113

Rate 90 Sinus rhythm.....normal P axis, V-rate 50-99
PR 124 Abnormal R-wave progression, early transition.....QRS area>0 in V2
QRSD 84 Minimal ST elevation, anterior leads.....ST >0.10mV, V1-V4
QT 337
QTc 413

--AXIS--

P 57
QRS 15
T 18
12 Lead; Standard Placement

- OTHERWISE NORMAL ECG -

Unconfirmed Diagnosis

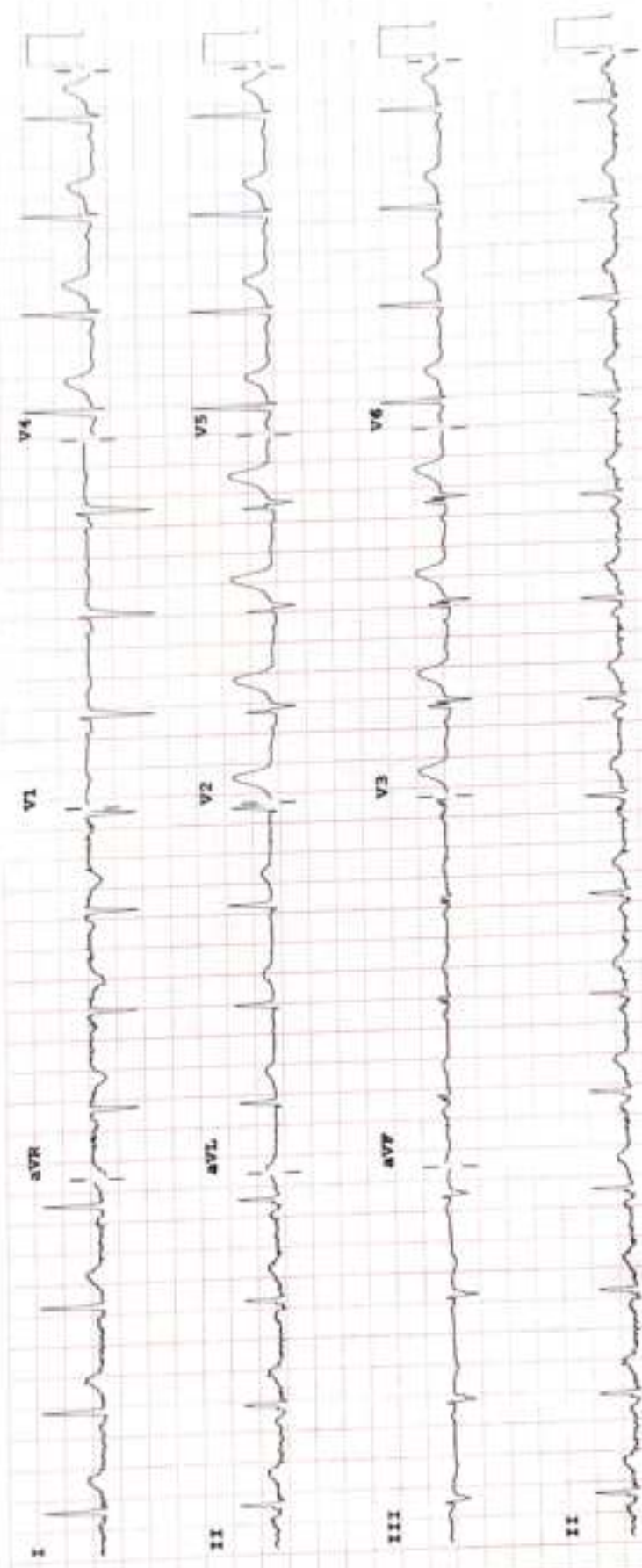

Device:

Speed: 25 mm/sec

Limb: 10 mm/mV

Chest: 10.0 mm/mV

F 50- 0.50-150 Hz W

100B CL

P7