



**Radiology**

**Patient Details :** Mr. SOUMENDRA MISHRA | Male | 43Yr 1Mth 29Days  
**UHID :** ODB1.0000841703      **Patient Location:** AHC  
**Patient Identifier:** ODB1AH108414        
**DRN :** 224003941      **Completed on :** 24-FEB-2024 12:16  
**Ref Doctor :** Dr. Ipsita Mohanty

**ULTRASOUND - WHOLE ABDOMEN**

**REPORT**

**LIVER :** Normal in size (138 mm) and shows increased echotexture. No I.H.B.D./ focal lesions.

**PORTAL VEIN :** Normal in caliber.

**GALL BLADDER :** Well distended with normal walls and lumen. No calculi/pericholecystic fluid.

**COMMON BILE DUCT :** Normal in caliber.

**PANCREAS :** Normal in size and echotexture.

**AORTA, IVC and para aortic areas** are normal.

**SPLEEN :** Mildly enlarged in size (128 mm) and shows normal echotexture.

**KIDNEYS :** Both kidneys are normal in site, size and echotexture. No evidence of calculi/hydronephrosis.

**Right kidney measures :** 111 x 41 mms.

**Left kidney measures :** 109 x 45 mms.

**URINARY BLADDER :** Well distended with normal walls. No evidence of calculi/ growth/diverticula.

**PROSTATE :** Vol-16 cc, normal in size and shows normal echoes with smooth outline.

**OTHERS:** No evidence of any free fluid in the peritoneal cavity.

Apollo Hospitals Enterprise Limited

Registered Office : No. 19 Bishop Gardens, Raja Annamalaipuram,  
Chennai - 600 028, Corporate Identity Number (CIN) : L85110TN1979PLC008035

Bhubaneswar Office : Plot No. 251, Sainik School Road, Unit-15,  
Bhubaneswar - 751 005, Tel:+91 674 6661016 / 6661066, Fax:+91 674 6660408  
E-mail : apollo\_bbsr@apollohospitals.com, Web: www.apollohospitals.com



Mr. SOUMENDRA MISHRA

ODB1.0000841703

ODB1AH108414

**ULTRASOUND - WHOLE ABDOMEN**

**IMPRESSION**

Grade II fatty infiltration of liver.

Mild splenomegaly.

— END OF THE REPORT —

Dr Keshaba Panigrahy

Jr Consultant (Radiology)

  
Dr Srijani Sen  
Regd. No.-84997/WB/2020

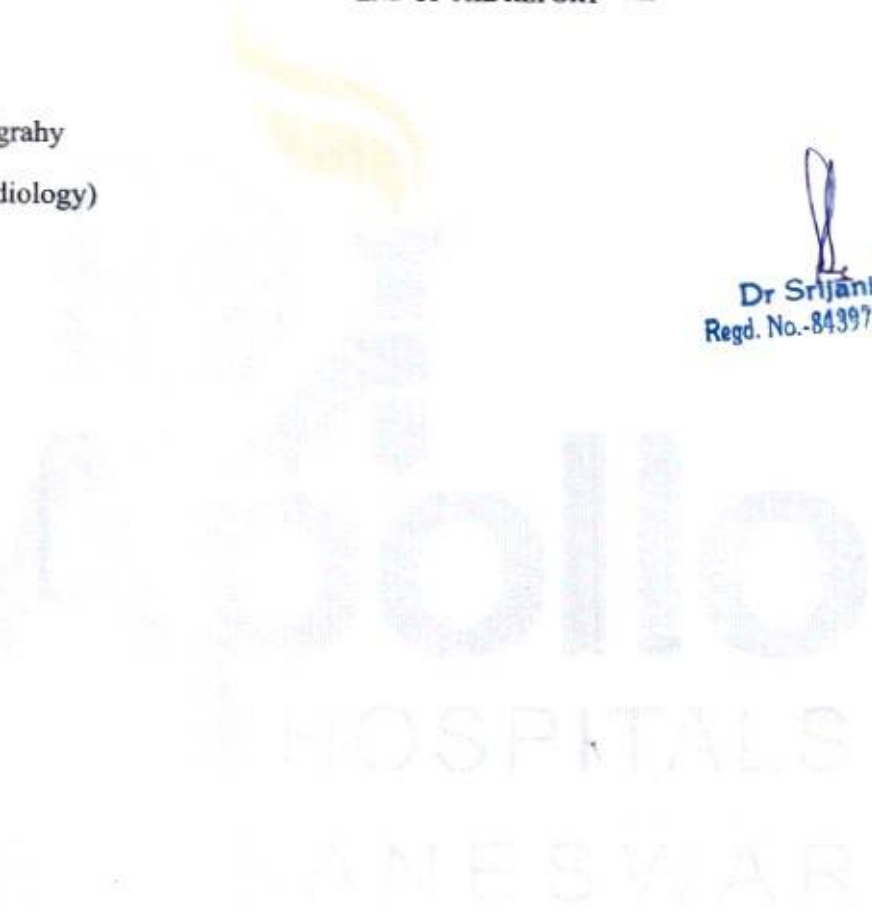

**Apollo Hospitals Enterprise Limited**

Registered Office : No. 19 Bishop Gardens, Raja Annamalaipuram,  
Chennai - 600 028, Corporate Identity Number (CIN) : L85110TN1979PLC008035

Bhubaneswar Office : Plot No. 251, Sainik School Road, Unit-15,  
Bhubaneswar - 751 005, Tel:+91 674 6661016 / 6661066, Fax:+91 674 6660408  
E-mail : apollo\_bbsr@apollohospitals.com, Web: www.apollohospitals.com



**Department of X-Ray**

**Patient Details** : Mr. SOUMENDRA MISHRA | Male | 43Yr 1Mth 29Days  
**UHID** : ODB1.0000841703 **Patient Location:** AHC  
**Patient Identifier:** ODB1AH108414   
**DRN** : 124007518 **Completed on :** 24-FEB-2024 12:29  
**Ref Doctor** : Dr. Ipsita Mohanty

**X-RAY CHEST PA**

**REPORT**

Trachea & mediastinum are central in position.  
Both Costophrenic angles are clear.  
Hila are normal in size and position.  
Lung fields show normal parenchymal features.  
Cardiac size and shape are within normal limits.  
Bony thoracic cage is normal.

**IMPRESSION**

No significant abnormality detected.

--- END OF THE REPORT ---

**DR. ASWATHY BABU**  
Regd. No.-25226/OR/2020



**APOLLO HOSPITALS, BHUBANESWAR**  
**DEPARTMENT OF CARDIOLOGY**



HEART INSTITUTES

Name: MISHRA, MR SOUMENDRA

Age:

Patient Id: 841703

Sex: Male

Date: 24/02/2024

**ECHO REPORT**

**2D & M-MODE MEASUREMENTS**

Ao Diam	3.7 cm
LA Diam	3.5 cm
AV Cusp	1.8 cm
IVSd	1.2 cm
LVIDd	4.9 cm
LVPWd	1.1 cm
IVSs	0.9 cm
LVIDs	3.3 cm
LVPWs	1.6 cm

**MITRAL VALVE**

MV E Vel	0.50 m/s
MV DecT	231 ms
MV Dec Slope	2.2 m/s <sup>2</sup>
MV A Vel	0.62 m/s
MV E/A Ratio	0.81

**TRICUSPID VALVE**

TR Vmax	1.56 m/s
TR maxPG	9.72 mmHg

**2D & M-MODE CALCULATIONS**

LA/Ao	0.97
EDV(Teich)	112 ml
ESV(Teich)	46 ml
EF(Teich)	59 %
%FS	31 %
SV(Teich)	66 ml
RWT	0.45

**AORTIC VALVE**

AV Vmax	1.01 m/s
AV maxPG	4.06 mmHg

**PULMONARY VALVE**

PV Vmax	0.97 m/s
PV maxPG	3.79 mmHg

**IMPRESSION:**

NORMAL CHAMBERS AND VALVES  
NO RWMA  
NORMAL LV SYSTOLIC FUNCTION  
GRADE 1 DIASTOLIC DYSFUNCTION  
NO MR/TR/AR  
NO PE/CLOT/VEG

**ECHO CARDIOGRAPHER**

DR B DIKSHIT / DR SANGHAMITRA



HR 80 bpm

Measurement Results:

ORS : 104 ms  
 QT/QTcB : 354 / 409 ms  
 PR : 100 ms  
 P : 72 ms  
 RR/PP : 743 / 745 ms  
 P/QRS/T : 65 / 65 / 55 degrees  
 QTd/QTcBD : 28 / 32 ms  
 Sokolow : 2.4 mV  
 NK : 11

Interpretation:

short PR interval  
borderline ECG

M 43 YRS FEB 24 2024  
 ODBH1.0000841703 ODBIAHIC  
 SOUNDRARAJ MISHRA  
 BIOCHE-CREAT  
 STN.15574021

Unconfirmed report.

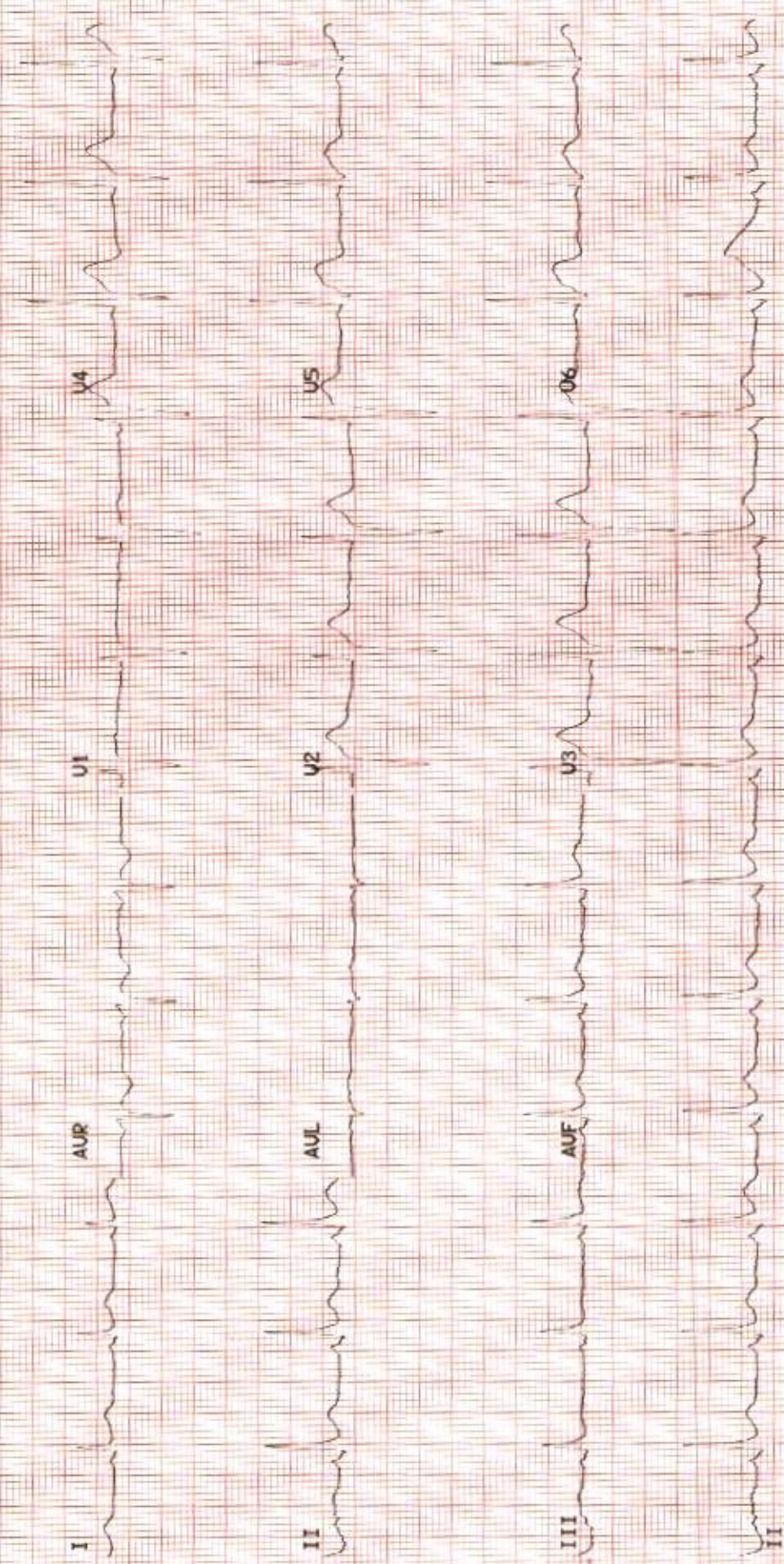



**Apollo Hospitals Enterprise Limited**

Registered Office : No. 19 Bishop Gardens, Raja Annamalaipuram,  
Chennai - 600 028, Corporate Identity Number (CIN) : L85110TN1979PLC008035

Bhubaneswar Office : Plot No. 251, Sainik School Road, Unit-15,  
Bhubaneswar - 751 005, Tel:+91 674 6661016 / 6661066, Fax:+91 674 6660408  
E-mail : apollo\_bbsr@apollohospitals.com, Web: www.apollohospitals.com



Mr. SOUMENDRA MISHRA Age 43 Yr 1 Mth 29 Days UHID ODB1.0000841703

**APOLLO HEALTH CHECK UP**

**IMPRESSION**

Grade II fatty infiltration of liver. Mild splenomegaly  
LDL HIGH , TG HIGH , SUSPECTED GILBERT SYNDROME  
LFT DERANGED , IMPAIRED BLOOD SUGARS

**RECOMMENDATION**

LOW FAT , LOW CALORIE DIET HIGH FIBRE DIET  
REGULAR WALKING 30 MINUTES  
Regular blood pressure monitoring advice  
REPEAT URIC ACID , LIPID PROFILE , LFT , FBS , PPBS , HbA1C TEST ADVICE AFTER 2 MONTHS

EXTRA TEST ;; VIT D TOTAL , VIT B12 TEST , SERUM SODIUM , SERUM POTASSIUM , SERUM CALCIUM , BDM SPINE /HIP /FORE  
ARM ,

URSOCOL 300 ONE TAB AFTER DINNER 3 MONTHS

ENDOCRINE OPINION

CARDIOLOGY OPINION

ORTHO

*[Handwritten Signature]*  
**Dr. IPSITA MOHANTY**  
Medical Officer In-Charge  
Master Health Check up  
Apollo Hospitals, BBSR

DR IPSITA MOHANTY

MBBS, PGDGM [GERIATRIC MEDICINE ] , CCEBDM [ DIABETES]

INCHARGE PREVENTIVE MEDICINE APOLLO HEALTH CHECK UP

**Apollo Hospitals Enterprise Limited**

**Registered Office :** No. 19 Bishop Gardens, Raja Annamalaipuram,  
Chennai - 600 028, Corporate Identity Number (CIN) : L85110TN1979PLC008035

**Bhubaneswar Office :** Plot No. 251, Sainik School Road, Unit-15,  
Bhubaneswar - 751 005, Tel:+91 674 6661016 / 6661066, Fax:+91 674 6660408  
E-mail : apollo\_bbsr@apollohospitals.com, Web: www.apollohospitals.com



DATE ;24<sup>th</sup> FEBRUARY 2024

The Apollo Hospital,

251 , sainik school

Bhubaneswar , Odisha

TO WHOMSOEVER IT MAY CONCERN

This is to certify that **Mr. SOUMENDRA MISHRA** Age 43 Yr 1 Mth 29 Days UHID  
**ODB1.0000841703**

Has come for health check up . He is clinically stable . He is fit to continue his job.

Dr Ipsita Mohanty

Medical officer incharge

AHC

A handwritten signature in blue ink, appearing to be 'Ipsita Mohanty', is written over a faint circular stamp. The signature is fluid and cursive.

**Dr. IPSITA MOHANTY**  
**Medical Officer In-Charge**  
**Master Health Check up**  
**Apollo Hospitals, BBSR**



DEPARTMENT OF BIOCHEMISTRY AND THERAPEUTIC DRUG MONITORING

251, Sainik School Road, Bhubaneswar - 751 005

Tel.:+91 674 6661016 / 6661066

E-mail : apollo\_bbsr@apollohospitals.com

Website : www.apollohospitals.com



Name : Mr. SOUMENDRA MISHRA Age : 43Yr 1Mth 29Days Gender : Male

UHID : ODB1.0000841703 W/BN/RefNo : AHC

SIN \ LRN : 15576018 \ 15576021 \ 15576017 \ 15576019 \ 2347098

Specimen : Serum

Ref Doctor : Dr. Ipsita Mohanty

LABORATORY REPORT



Collected on : 24-FEB-2024 12:53:42 PM Received on : 24-FEB-2024 02:05:48 PM Reported on : 24-FEB-2024 03:11:36 PM

ARCOFEMI - MEDIWHEEL - FULL BODY ANNUAL PLUS ABOVE 50Y MALE - 2D ECHO - PAN INDIA - FY2324

TEST NAME	RESULT	BIOLOGICAL REFERENCE INTERVALS	UNITS
GLUCOSE - SERUM / PLASMA (FASTING) (Hexokinase)	108 *	Non-Diabetic: <=100 Impaired: upto125 Diabetic: >=126	mg/dL
ALT(SGPT) - SERUM / PLASMA (UV,Using Pyridoxal Phosphate:IFCC)	111 *	Healthy Adults:30 - 65	U/L
ALBUMIN - SERUM (Bromocresol Purple Dye)	4.8	Healthy Adults:3.5-5.0	g/dL
GLOBULIN - SERUM:(Calculated)	2.5	Healthy Adults:1.8 - 3.6	g/dL
ALBUMIN:GLOBULIN - SERUM(RATIO) (Calculated)	1.9 *	Healthy Adults:1.1 - 1.8	
ALKALINE PHOSPHATASE - SERUM/PLASMA (Enzymatic-AMP Buffer)	72	Healthy Adults:50 - 136	U/L
AST (SGOT) - SERUM (UV,Using Pyridoxal Phosphate:IFCC)	83 *	Healthy Adults:15 - 37	U/L
BILIRUBIN, TOTAL - SERUM (Modified Doumas Ref. method/Jendrassik & Grof.)	2.2 *	Healthy Adults:<=1.0	mg/dL
CHOLESTEROL - SERUM / PLASMA (Cholesterol Oxidase / Esterase)	182	Desirable:<200 Borderline:200 - 240 High Risk:>=240	mg/dL
CREATININE - SERUM / PLASMA (Enzymatic Method)	0.9	Healthy Men: 0.80 - 1.3	mg/dL





DEPARTMENT OF BIOCHEMISTRY AND THERAPEUTIC DRUG MONITORING

251, Sainik School Road, Bhubaneswar - 751 005

Tel.: +91 674 6661016 / 6661066

E-mail: apollo\_bbsr@apollohospitals.com

Website: www.apollohospitals.com



Name : **Mr. SOUMENDRA MISHRA** Age : **43Yr 1Mth 29Days** Gender : **Male**  
 UHID : ODB1.0000841703 Website : www.apollohospitals.com W/BNo/RefNo : AHC  
 SIN \ LRN : 15576018 \ 15576021 \ 15576017 \ 15576019 \ 2347098  
 Specimen : Serum  
 Ref Doctor : Dr. Ipsita Mohanty

LABORATORY REPORT



Collected on : 24-FEB-2024 12:53:42 PM Received on : 24-FEB-2024 02:05:48 PM Reported on : 24-FEB-2024 03:11:36 PM

<b>GGTP: GAMMA GLUTAMYL TRANSPEPTIDASE - SERUM</b> (L-gamma-glutamyl-3-carboxy-4-nitranilide)	<b>142 *</b>	Healthy Men: 15 - 85	U/L
<b>HDL CHOLESTEROL - SERUM / PLASMA</b> (Direct Measurement)	<b>47</b>	Low: <40 High: >=60	mg/dL
<b>TOTAL CHOLESTEROL/HDL CHOLESTEROL RATIO(Calculated)</b>	<b>3.9</b>	Desirable :< 4.5	
<b>LDL CHOLESTEROL - SERUM / PLASMA (DIRECT LDL)</b> (Direct Measurement)	<b>125 *</b>	Optimal:<100 Near Optimal:100-129 Borderline High:130-159 High:160-189 Very High:>=190	mg/dL
<b>POTASSIUM - SERUM / PLASMA</b> (Indirect ISE)	<b>5.0</b>	Healthy Adults: 3.5 - 5.1	mmol/L
<b>PROTEIN, TOTAL - SERUM / PLASMA</b> (Modified Biuret)	<b>7.3</b>	Healthy Adults:6.4 - 8.2	g/dL
<b>SODIUM - SERUM / PLASMA</b> (Indirect ISE)	<b>135 *</b>	Healthy Adults:136-145	mmol/L
<b>TRIGLYCERIDES - SERUM</b> (Enzymatic Method)	<b>223 *</b>	Normal: <150 Borderline High:150-199 High: 200-499 Very High: >=500	mg/dL
<b>UREA - SERUM / PLASMA</b> (Urease-GLDH,Enzymatic)	<b>21</b>	Healthy Adults:15 - 38	mg/dL
<b>UREA NITROGEN SERUM/PLASMA:(Calculated)</b>	<b>10</b>	Healthy Adults:7 - 18	mg/dL



DEPARTMENT OF BIOCHEMISTRY AND THERAPEUTIC DRUG MONITORING

251, Sainik School Road, Bhubaneswar - 751 005

Tel.: +91 674 6661016 / 6661066

E-mail: apollo\_bbsr@apollohospitals.com

Website: www.apollohospitals.com



Name : **Mr. SOUMENDRA MISHRA** Age : **43Yr 1Mth 29Days** Gender : **Male**

UHID : ODB1.0000841703 Website : www.apollohospitals.com W/BN/RefNo : AHC

SIN \ LRN : 15576018 \ 15576021 \ 15576017 \ 15576019 \ 2347098

Specimen : Serum

Ref Doctor : Dr. Ipsita Mohanty

LABORATORY REPORT



Collected on : 24-FEB-2024 12:53:42 PM Received on : 24-FEB-2024 02:05:48 PM Reported on : 24-FEB-2024 03:11:36 PM

VLDL CHOLESTEROL - SERUM \$

(Calculated Measurement)

VLDL CHOLESTEROL - SERUM - CALCULATED 10 Normal: <30 mg/dL

BILIRUBIN CONJUGATED (DIRECT) - SERUM 0.4 \* Healthy Adults: 0.0-0.3 mg/dL

(Modified Doumas Ref. method/Jendrassik & Grof.)

BILIRUBIN UNCONJUGATED - 1.8 \* Healthy Adults: 0.0 - 0.7 mg/dL

SERUM(Calculated)

TOTAL T3: TRI IODOTHYRONINE - SERUM/PLASMA

(Chemiluminescence)

TOTAL T3: TRI IODOTHYRONINE - SERUM 124 Healthy Adults: 82 - 179 ng/dL

TOTAL T4: THYROXINE - SERUM/PLASMA

(Chemiluminescence)

TOTAL T4: THYROXINE - SERUM 10.92 Healthy Adults: 4.82-15.65 µg/dL

TSH: THYROID STIMULATING HORMONE - SERUM /PLASMA

(Chemiluminescence)

TSH: THYROID STIMULATING HORMONE - 1.65 Healthy Adults- 0.38-5.33 uIU/mL

SERUM

PROSTATIC SPECIFIC ANTIGEN (PSA TOTAL) 0.92 Healthy Men: <=4.0 ng/mL

(Chemiluminescence) 40-50yrs: 0.16 - 1.7

GLUCOSE - SERUM / PLASMA (POST 164 \* Normal: <140 mg/dL

PRANDIAL)

(Hexokinase)





DEPARTMENT OF BIOCHEMISTRY AND THERAPEUTIC DRUG MONITORING

251, Sainik School Road, Bhubaneswar - 751 005

Tel.:+91 674 6661016 / 6661066

E-mail : apollo\_bbsr@apollohospitals.com

Website : www.apollohospitals.com



Name : **Mr. SOUMENDRA MISHRA** Age : **43Yr 1Mth 29Days** Gender : **Male**  
 UHID : ODB1.0000841703 Website : www.apollohospitals.com W/BN/RefNo : AHC  
 SIN \ LRN : 15576018 \ 15576021 \ 15576017 \ 15576019 \ 2347098  
 Specimen : Serum  
 Ref Doctor : Dr. Ipsita Mohanty

LABORATORY REPORT



Collected on : 24-FEB-2024 12:53:42 PM Received on : 24-FEB-2024 02:05:48 PM Reported on : 24-FEB-2024 03:11:36 PM

Report Status:Final

KINDLY CORRELATE RESULTS WITH CLINICAL FINDINGS.

\* END OF REPORT \*

CHECKED BY 109518  
109518

Printed On : 24-FEB-2024 03:41:13 PM

Dr Nihar Ranjan Dash

MD Biochemistry



DEPARTMENT OF BIOCHEMISTRY AND THERAPEUTIC DRUG MONITORING

251, Sainik School Road, Andheri West, Mumbai - 400 055

Tel.: +91 674 6661016 / 6661066

E-mail: apollo\_bhsr@apollohospitals.com



Name : Mr. SOUMENDRA MISHRA

Website : www.apollohospitals.com

Age : 43Yr 1Mth 29Days

Gender : Male

UHID : ODB1.0000841703

LABORATORY REPORT

SIN \ LRN : 15576016 \ 2347098

Specimen : Whole blood

Ref Doctor : Dr. Ipsita Mohanty



Collected on : 24-FEB-2024 10:27:57 AM

Received on : 24-FEB-2024 10:53:08 AM

Reported on

: 24-FEB-2024 02:07:05 PM

ARCOFEMI - MEDIWHEEL - FULL BODY ANNUAL PLUS ABOVE 50Y MALE - 2D ECHO - PAN INDIA - FY2324

TEST NAME	RESULT	BIOLOGICAL REFERENCE INTERVALS	UNITS
GLYCOSYLATED HEMOGLOBIN (HbA1C) - WHOLE BLOOD (Ion Exchange High Performance Liquid Chromatography)	5.3	HbA1C Degree of Control <6.0 Non-diabetic level <7.0 Goal* >8.0 Action Suggested**	%
Mean Plasma Glucose (MPG) Estimate:	111		mg/dL

\*Some danger of hypoglycemic reaction in Type I diabetics. Some glucose intolerant individuals and "sub-clinical" diabetics may show (elevated) HbA1c in this area.

\*\*High risk of developing long term complications. "Action Suggested" depends on individual patient circumstances.

Report Status: Final

KINDLY CORRELATE RESULTS WITH CLINICAL FINDINGS.

\* END OF REPORT \*

CHECKED BY 109518  
109518

Printed On : 24-FEB-2024 03:41:33 PM

Dr Nihar Ranjan Dash

MD Biochemistry





DEPARTMENT OF HEMATOLOGY AND CLINICAL PATHOLOGY

251, Sainik School Road, Bhubaneswar - 751 005

Tel.: +91 674 6661016 / 6661066

E-mail : apollo\_bbsr@apollohospitals.com



Name : Mr. SOUMENDRA MISHRA Website : www.apollohospitals.com Age : 43Yr 1Mth 29Days Gender : Male  
 UHID : ODB1.0000841703 W/B No/RefNo : AHC  
 SIN \LRN : 15576023 \ 15576022 \ 15576020 \ 2347098  
 Specimen : Urine  
 Ref Doctor : Dr. Ipsita Mohanty

LABORATORY REPORT



Collected on : 24-FEB-2024 10:27:57 AM Received on : 24-FEB-2024 11:16:55 AM Reported on : 24-FEB-2024 11:40:23 AM

ARCOFEMI - MEDIWHEEL - FULL BODY ANNUAL PLUS ABOVE 50Y MALE - 2D ECHO - PAN INDIA - FY2324

TEST NAME	RESULT	BIOLOGICAL REFERENCE INTERVALS	UNITS
<b>URINE ROUTINE (CUE) : (Automation+Standard Method)</b>			
Specific Gravity	1.010 *	1.016 - 1.026	
Colour:	Straw		
Transparency:	Clear		
Reaction:	Acidic		
Glucose:	Nil		
Protein :	Nil		
pH	6.0	4.6 - 8	
Blood::	Negative		
Ketone	Negative		
Bile Pigments:	Negative		
Bile Salts(Hay's Test):	Negative		
Urobilinogen	Normal		
Nitrite	Negative		
<b>DEPOSITS:</b>			
RBC:	Nil		/hpf
WBC/Pus Cells	1-2		/hpf
T.Sqc(Transitional/Squamous epithelial cells)	1-2		/hpf
<b>BLOOD GROUPING AND TYPING (ABO and Rh)</b>			
ABO Group:	O		
Rh (D) Type:	POSITIVE		
<b>HEMOGRAM(CBC+ESR+PS+RET) : (Automation+Standard Method)</b>			



DEPARTMENT OF HAEMATOLOGY AND CLINICAL PATHOLOGY

251, Sainik School Road, Bhubaneswar - 751 005

Tel.: +91 674 6661016 / 6661066

E-mail: apollo\_bbsr@apollohospitals.com



Name : Mr. SOUMENDRA MISHRA Website : www.apollohospitals.com Age : 43Yr 1Mth 29Days Gender : Male  
 UHID : ODB1.0000841703 W/BN/RefNo : AHC  
 SIN \LRN : 15576023 \ 15576022 \ 15576020 \ 2347098  
 Specimen : Urine  
 Ref Doctor : Dr. Ipsita Mohanty

LABORATORY REPORT



Collected on : 24-FEB-2024 10:27:57 AM Received on : 24-FEB-2024 11:16:55 AM Reported on : 24-FEB-2024 11:40:23 AM

Hemoglobin	15.4	11 - 15.5	g/dL
Haematocrit	45.5	37 - 50	%
RBC COUNT	5.38	3.5 - 5.5	Million/ul
MCV	84.6	76 - 96	fL
MCH	28.6	27 - 32	pg
MCHC	33.8	30 - 35	g/dL
RDW	13.9	11.5 - 14.5	%
RETICULOCYTE COUNT	1.89	0.5 - 2.5	%
TLC Count	7.67	4 - 11	10 <sup>9</sup> /μl
Platelet Count	197	140 - 440	10 <sup>9</sup> /mm <sup>3</sup>
ERYTHROCYTE SEDIMENTATION RATE (ESR)	09	0 - 10	mm/1st hr
<b>Differential Count</b>			
Neutrophils	66	45 - 75	%
Lymphocytes	26	20 - 45	%
Eosinophils	04	1 - 6	%
Monocytes	04	1 - 10	%
Basophils	00	0 - 1	%

PERIPHERAL SMEAR

RBC: Normocytic & normochromic  
 WBC: Normal  
 Platelets: Adequate on the smear

Report Status: Final

KINDLY CORRELATE RESULTS WITH CLINICAL FINDINGS.

\* END OF REPORT \*

CHECKED BY : 109529  
 918003

Dr. Snehalata Jagati  
Junior Consultant

Printed On : 24-FEB-2024 03:41:50 PM



OP CONSULTATION REQUEST



Date: 24/2/24

Name: Soumendran	Age: 43	Sex: MF
Primary Consultant: Mishra		UHID No.:

Referred to Dr.

Speciality: Ophthalmology

Reason for Referral

C/O Itching (L & R).

Sub: PMK

Ref. recd

M 6/18.56

Ret Error Con

(4)

Aug -1.25 -1.00 x 170 (6/6)

= -1.25 -1.00 x 160 (6/6)

sc

RL

RL

AT 1.25 x 170 (5/6)

Err: fine spec

Ortho bil

unc

F Normal

AL

(10/20)

@ eye Optive B&D

oo

3m

Signature:

Name:

Date:

Time:

Dr. C. K. Deepa  
MS, FAEH (IOL & Ant. Seg.)  
Sr. Consultant-Ophthalmology  
Apollo, Sarabaneswar

OP CONSULTATION REQUEST



Date: 24/1/24

Name: Soumendra

Age: 43

Sex: M/F

Primary Consultant: Mishra

UHID No.:

Referred to Dr.

Speciality:

Reason for Referral

Ear — (L) wax  
 Nose }  
 Throat } NAD

~~R~~  
 (1) OTOMIX-WAX ear drops  
 2 drops TDS x 10 days  
 (L) ear

Signature: Dr Rohit Agrawala  
22751/OR/2017

Name:

Date:

Time:



OP CONSULTATION REQUEST



Date :

Name : Soumendhra Mishra	Age :	Sex : M/F
Primary Consultant :		UHID No. :

Referred to Dr.

Speciality :

Reason for Referral

O/E Calculus H. Hark.  
 Chronic Generalized Gingivitis.  
 #18, 28 root stump

Adv Full Mouth Scaling Polishing.  
 #18, 28 Extraction

Signature :

Name :

Date :

Time :

*[Signature]*  
 Dr. E. S. Acharya  
 BDS, RCSEd (TEXAS) USA  
 Consultant - Aesthetic & Endodontics  
 & General Dentistry  
 Apollo Hospitals, Bangalore, India