

प्रति,

समन्वयक,

Mediwheel (Arcotemi Healthcare Limited)

हेल्पलाइन नंबर: 011-41195959

महोदय/ महोदया,

विषय: बैंक ऑफ़ बड़ौदा के कर्मचारियों के लिए वार्षिक स्वास्थ्य जांच।

हम आपको सूचित करना चाहते हैं कि हमारे कर्मचारी जिनका विवरण निम्नानुसार है हमारे करार के अनुसार आपके द्वारा उपलब्ध कराई गई केशलेस वार्षिक स्वास्थ्य जांच सुविधा का लाभ लेना चाहते हैं।

नाम	कर्मचारी विवरण
क.कू.संख्या	MR. PATIL SOPAN MOTIRAM 175597
पदनाम	SWACHHTA SAHAYAK EVAM SAHAYAK
कार्य का स्थान	TAL ONDE
जन्म की तारीख	01-06-1975
स्वास्थ्य जांच की प्रस्तावित तारीख	19-03-2024
बुकिंग संदर्भ सं.	23M175597100099474E

यह अनुमोदन/ संस्तुति पत्र तभी वैध माना जाएगा जब इसे बैंक ऑफ़ बड़ौदा के कर्मचारी आईडी कार्ड की प्रति के साथ प्रस्तुत किया जाएगा। यह अनुमोदन पत्र दिनांक **12-03-2024** से **31-03-2024** तक मान्य है। इस पत्र के साथ किए जाने वाले चिकित्सा जांच की सूची अनुलगनक के रूप में दी गई है। कृपया नोट करें कि उक्त स्वास्थ्य जांच हमारी टाई-अप व्यवस्था के अनुसार केशलेस सुविधा है। हम अनुरोध करते हैं कि आप हमारे कर्मचारी के स्वास्थ्य जांच संबंधी आवश्यकताओं पर उचित कार्रवाई करें तथा इस संबंध में अपनी सर्वोच्च प्राथमिकता तथा सर्वोत्तम संसाधन उपलब्ध कराएं। उपर्युक्त सारणी में दी गई कर्मचारी कूट संख्या एवं बुकिंग संदर्भ संख्या का उल्लेख अनिवार्य रूप से इनवॉइस में किया जाना चाहिए।

हम इस संबंध में आपके सहयोग की अपेक्षा करते हैं।

भवदीय,

हस्ता/-

(मुख्य महाप्रबंधक)

मानव संसाधन प्रबंधन विभाग

बैंक ऑफ़ बड़ौदा

(नोट: यह कंप्यूटर द्वारा जनरेट किया गया पत्र है। हस्ताक्षर की आवश्यकता नहीं है। कृपया किसी भी स्पष्टीकरण के लिए Mediwheel (Arcotemi Healthcare Limited) से संपर्क करें।)

LETTER OF APPROVAL / RECOMMENDATION

To,
The Coordinator,
Mediwheel (Arcofemi Healthcare Limited)
Helpline number: 011- 41195959

Dear Sir / Madam,

Sub: Annual Health Checkup for the employees of Bank of Baroda

This is to inform you that the following employee wishes to avail the facility of Cashless Annual Health Checkup provided by you in terms of our agreement.

PARTICULARS	EMPLOYEE DETAILS
NAME	MR. PATIL SOPAN MOTIRAM
EC NO.	175597
DESIGNATION	SWACHHTA SAHAYAK EVAM SAHAYAK
PLACE OF WORK	TALONDE
BIRTHDATE	01-06-1975
PROPOSED DATE OF HEALTH CHECKUP	19-03-2024
BOOKING REFERENCE NO.	23M175597100099474E

This letter of approval / recommendation is valid if submitted along with copy of the Bank of Baroda employee id card. This approval is valid from **12-03-2024** till **31-03-2024** The list of medical tests to be conducted is provided in the annexure to this letter. Please note that the said health checkup is a **cashless facility** as per our tie up arrangement. We request you to attend to the health checkup requirement of our employee and accord your top priority and best resources in this regard. The EC Number and the booking reference number as given in the above table shall be mentioned in the invoice, invariably.

We solicit your co-operation in this regard.

Yours faithfully,

Sd/-

Chief General Manager
HRM Department
Bank of Baroda

(Note: This is a computer generated letter. No Signature required. For any clarification, please contact Mediwheel (Arcofemi Healthcare Limited))

SUGGESTIVE LIST OF MEDICAL TESTS

FOR MALE	FOR FEMALE
CBC	CBC
ESR	ESR
Blood Group & RH Factor	Blood Group & RH Factor
Blood and Urine Sugar Fasting	Blood and Urine Sugar Fasting
Blood and Urine Sugar Pp	Blood and Urine Sugar Pp
Stool Routine	Stool Routine
Lipid Profile	Lipid Profile
Total Cholesterol	Total Cholesterol
HDL	HDL
LDL	LDL
VLDL	VLDL
Triglycerides	Triglycerides
HDL / LDL ratio	HDL / LDL ratio
Liver Profile	Liver Profile
AST	AST
ALT	ALT
GGT	GGT
Bilirubin (total, direct, indirect)	Bilirubin (total, direct, indirect)
ALP	ALP
Proteins (T, Albumin, Globulin)	Proteins (T, Albumin, Globulin)
Kidney Profile	Kidney Profile
Serum creatinine	Serum creatinine
Blood Urea Nitrogen	Blood Urea Nitrogen
Uric Acid	Uric Acid
HBA1C	HBA1C
Routine urine analysis	Routine urine analysis
USG Whole Abdomen	USG Whole Abdomen
General Tests	General Tests
X Ray Chest	X Ray Chest
ECG	ECG
2D/3D ECHO / TMT	2D/3D ECHO / TMT
Stress Test	Thyroid Profile (T3, T4, TSH)
PSA Male (above 40 years)	Mammography (above 40 years) and Pap Smear (above 30 years).
Thyroid Profile (T3, T4, TSH)	Dental Check-up consultation
Dental Check-up consultation	Physician Consultation
Physician Consultation	Eye Check-up consultation
Eye Check-up consultation	Skin/ENT consultation
Skin/ENT consultation	Gynaec Consultation



भारत सरकार

Government of India

सोपान मोहराम पाटील
Sopan Mohram Patil
जन्म तारीख / DOB : 01/06/1975
पुंस / Male



9747 7551 4946



आधार - सामान्य माणसाचा अधिकार



भारतसु निर्माण अक्षर प्रतिकरण
Unique Identification Authority of India

पत्ता
जोगाळ खेडे, तेहू, जळगाव, महाराष्ट्र.
425111
Address:
Jogai Khede, Tehu, Jalgaon,
Maharashtra, 425111

9747 7551 4946

1800 300 1947

help@uidai.gov.in

www.uidai.gov.in



बँक ऑफ बरोडा
Bank of Baroda

Sopan M Patil

175597

Name :
बरोडा क्र. ३ :
E.C.No. :

बरोडा बँकेची
Chief Manager (Security)
Issuing Authority
Pune Zone

M. Patil



बरोडा बँकेची
Signature of Holder

Sopan M Patil

19/03/2024

Mr. Pahl Sapun Mathram

Post PTCa Status - 2020

HbA1c - T.T

BP - 122/80 mmHg

P - 80/min



T. Darpaose m
(10/500)
o—o
T. Nikobest 5mg
|—o—|
T. Deplatt av 20
o—o—|
T. Concor 2.5
|—o—o

X
1 month

ECHOCARDIOGRAPHY AND COLOUR DOPPLER IMAGING

Patient Name: **MR. PATIL SOPAN MOTTRAM / MRN-240300137**
Age / Gender : **48 Yr / M**
Address: **JOGAL KHEDA TEHU JAOLGAON , Tehu, Jalgaon, MAHARASHTRA**
Req. Doctor: **Dr. RAKESH BORSE**
Regn. Number: **OPD.23-24-4944**



REGIONAL ANALYSIS OF THE HEART

Date : 19-03-2024 09:00 AM

Reporting Date : 19-03-2024 02:15 PM
Report Status : Finalized



**PARASTERNAL
LONG AXIS**

Left Ventricle normal sized.
Regional wall motion abnormality present.
No S/o Diastolic Dysfunction.
No S/o Left Ventricle Hypertrophy.
Inferior Wall Akinetic.

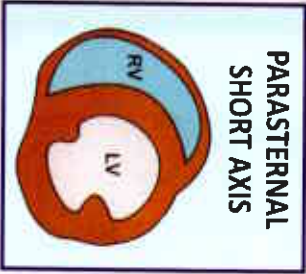

**PARASTERNAL
SHORT AXIS**

Basal Septum / Basal Inferior Wall Hypokinetic.
Over All Mild LV Dysfunction EF=45%
Left Atrium – Normal sized.
Normal RA and RV size and shape.
Normal RV systolic function.

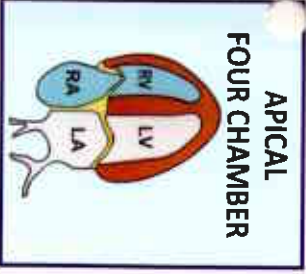

**APICAL
FOUR CHAMBER**

No S/o Pulmonary Hypertension present.
PASP – 22 mmHg.
IVC normal collapsing well with respiration.
IVS and IAS are intact.
Normal pericardium. No effusion.

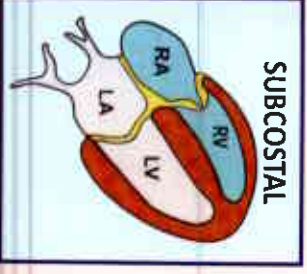

SUBCOSTAL

IMPRESSION :- Inferior Wall Akinetic / Basal Septum / Basal Inferior Wall Hypokinetic / With Mild LV Dysfunction EF = 45%.

DR. MANOJ CHOPDA
M.D. (Medicine)

D.M. (Cardiology)
Consulting Cardiologist
Regd. No. 58940

Dr. MANOJ CHOPDA
M.D. (MEDICINE)
D.M. (CARDIOLOGY)
Regn. No. 58940

Scan the QR code to download your e-report

Patient Name : MR. PATIL SOPAN MOTIRAM [MRN-240300137]

Age / Gender : 48 Yr / M

Address : JOGAL KHEDA TEHU JAOLGAON , Tehu, Jalgaon, MAHARASHTRA

Req. Doctor: Dr. RAKESH BORSE

Regn. ID: OPD.23-24-4944



HAEMATATOLOGY

Request Date : 19-03-2024 09:00 AM

Reporting Date : 19-03-2024 02:26 PM

Collection Date : 19-03-2024 10:23 AM | 1144

Reporting Status : Finalized

Acceptance Date : 19-03-2024 10:23 AM | TAT: 04:03 [HH:MM]

Investigations	Result	Unit	Reference Range	Method
CBC				
HAEMOGLOBIN (Hb)	13.1	g/dl	12.5 - 17.5	
WBC TOTAL COUNT	7000	/cmm	4500 - 10500	
DIFFERENTIAL COUNT				
NEUTROPHILS	70	%	45 - 75	
LYMPHOCYTES	23	%	20 - 48	
EOSINOPHILS	02	%	1 - 4	
MONOCYTES	05	%	4 - 10	
BASOPHILS	00	%	0 - 1	
PLATELETS	2.04	Lacs/cmm	1.5 - 4.5	
R.B.C.				
R.B.C. COUNT	4.50	mil/cmm	4 - 6	
HAEMATOCRIT (P.C.V.)	37.8	%	35 - 50	
M.C.V.	84.0	fL	80 - 99	
M.C.H.	29.1	pg	27 - 32	
M.C.H.C.	34.6	g/dL	31.5 - 36	
R.D.W.	13.3	%	10 - 15	
ESR				
	18 H	mm/hr	0 - 15	

END OF REPORT.

Prepared By
Mrs. PADMAVATI SATISH KULKARNI

Dr. SUDHIR SANKALECHA
MD (Path)
Regn. No. 70405

[Signature]
Verified by
Dr. SANDIP A. SANGALE
MD (Path)
Regn. No. 2002/07/2718

Patient Name : MR. PATIL SOPAN MOTIRAM [MRN-240300137]
Age / Gender : 48 Yr / M
Address : JOGAL KHEDA TEHU JAOLGAON , Tehu, Jalgaon, MAHARASHTRA
Req. Doctor: Dr. RAKESH BORSE
Regn. ID: OPD.23-24-4944



HAEMATOLOGY

Request Date : 19-03-2024 09:00 AM
Collection Date : 19-03-2024 10:23 AM | 1144
Acceptance Date : 19-03-2024 10:23 AM | TAT: 04:29 [HH:MM]

Reporting Date : 19-03-2024 02:52 PM
Reporting Status : Finalized

Investigations	Result	Unit	Reference Range	Method
BLOOD GROUP				
Blood Group	" B "			Tube Agglutination
Rh Factor	POSITIVE			

END OF REPORT.

Prepared By
Mrs. PADMAVATI SATISH KULKARNI

Dr. SUDDHIR SANKALECHA
MD (Path)
Regn. No. 70405

Verified by
Dr. SANDIP A. SANGALE
MD (Path)
Regn. No. 2002/07/2718

Patient Name : MR. PATIL SOPAN MOTIRAM [MRN-2403001371]
Age / Gender : 48 Yr / M
Address : JOGAL KHEDA TEHU JAOLGAON , Tehu, Jalgaon, MAHARASHTRA
Req. Doctor: DR. RAKESH BORSE
Regn. ID: OPD.23-24-4944



BIOCHEMISTRY

Request Date : 19-03-2024 09:00 AM **Reporting Date :** 19-03-2024 02:51 PM
Collection Date : 19-03-2024 01:24 PM | BD412, | BD405 **Reporting Status :** Finalized
Acceptance Date : 19-03-2024 01:24 PM | TAT: 01:27 [HH:MM]
 19-03-2024 10:23 AM | TAT: 04:28 [HH:MM]

Investigations	Result	Unit	Reference Range	Method
BLOOD SUGAR (PP)				
BLOOD SUGAR (PP)	138.66	mg/dl		
URINE SUGAR	ABSENT			
URINE KETONES	ABSENT			
BLOOD SUGAR FASTING				
BLOOD SUGAR FASTING	146.79 H	mg/dl	60 - 110	
URINE SUGAR	ABSENT			
URINE KETONES	ABSENT			
HB1A1C				
HB1A1C	7.7	%	Normal : Below 5.7 Pre-Diabetes : 5.7 - 6.4 Diabetes : >= 6.5 Guidance For Known Diabetes Good Control : Below 6.5 Fair Control : 6.5 - 7.0 Unsatisfactory Control : 7.0 - 8.0 Poor Control : > 8.0	
Estimated Average Glucose (eAG)	174.29	mg/dL		
METHOD	Fluorescence Immunoassay			

END OF REPORT.

Prepared By
 MRS. PADMAVATI SATISH KULKARNI

DR. SUDHIR SANKALECHA
 MD (Path)
 Regn. No. 70405

Verified by

DR. SANDIP A. SANGALE
 MD (Path)
 Regn. No. 2002/07/2718

Patient Name : MR. PATIL SOPAN MOTIRAM [MRN-240300137]
Age / Gender : 48 Yr / M
Address : JOGAL KHEDA TEHU JAOLGAON , Tehu, Jalgaon, MAHARASHTRA
Req. Doctor: DR. RAKESH BORSE
Regn. ID: OPD.23-24-4944



BIOCHEMISTRY

Request Date : 19-03-2024 09:00 AM **Reporting Date :** 19-03-2024 02:29 PM
Collection Date : 19-03-2024 10:23 AM | BD405 **Reporting Status :** Finalized
Acceptance Date : 19-03-2024 10:23 AM | TAT: 04:06 [HH:MM]

Investigations	Result	Unit	Reference Range	Method
Blood Urea Nitrogen (BUN)	14.23	mg/dl	7 - 20	
CREATININE	0.84	mg/dl	0.6 - 1.4	Sarcosine Oxidase
LIPID PROFILE				
Total Cholesterol	171.83	mg/dl	11PTO 200	CHO-POD
Triglycerides	136.34	mg/dl	UPTO 160	GPO-POD
HDL- Cholesterol	41.31	mg/dl	30 - 65	
VLDL	27.268	mg/dl	6 - 38	
LDL- Cholesterol	103.25	mg/dl	75 - 165	
LDL/HDL RATIO	2.50		2.5 - 4	
CHOL/HDL RATIO	4.16		3 - 5.5	
URIC ACID	4.24	mg/dl	3.6 - 8.2	

END OF REPORT.

Prepared By
 Mrs. PADMAVATI SATISH KULKARNI

Dr. SUDHIR SANKALECHA
 MD (Path)
 Regn. No. 70405

Verified by

Dr. SANDIP A. SANGALE
 MD (Path)
 Regn. No. 2002/07/2718

Patient Name : MR. PATIL SOPAN MOTIRAM [MRN-2403001371]
Age / Gender : 48 Yr / M
Address : JOGAL KHEDA TEHU JAOLGAON , Tehu, Jalgaon, MAHARASHTRA
Req. Doctor: Dr. RAKESH BORSE
Regn. ID: OPD.23-24-4944



BIOCHEMISTRY

Request Date : 19-03-2024 09:00 AM **Reporting Date :** 19-03-2024 02:53 PM
Collection Date : 19-03-2024 10:23 AM | BD405 **Reporting Status :** Finalized
Acceptance Date : 19-03-2024 10:23 AM | TAT: 04:30 [HH:MM]

Investigations	Result	Unit	Reference Range	Method
LIVER FUNCTION TEST				
Bilirubin Total	0.50	mg/dL	0 - 1	DSA
Bilirubin Direct	0.20	mg/dL	< 0.2	DSA
Bilirubin Indirect	0.3	mg/dl	0.2 - 1.2	
ALT / SGPT	38.42	U/L	0 - 50	IFCC
AST / SGOT	37.10	U/L	0 - 50	IFCC
Alkaline Phosphatase	80.01	U/L	30 - 120	IFCC
Protein Total	6.85	g/dL	6 - 8	Biuret
Albumin	4.55	g/dL	3.5 - 5	Bromocresol Green (BCG)
Globulin	2.3	g/dL	1.2 - 5.3	
A/G Ratio	1.98	g/dL	1 - 2.5	

END OF REPORT.

Prepared By
Mrs. PADMAVATI SATISH KULKARNI

Dr. SUDHIR SANKALECHA
MD (Path)
Regn. No. 70405

Verified by
Dr. SANDIP A. SANGALE
MD (Path)
Regn. No. 2002/07/2718

Patient Name : MR. PATIL SOPAN MOTIRAM [MRN-2403001371]
Age / Gender : 48 Yr / M
Address : JOGAL KHEDE TEHU JAOLGAON , Tehu, Jalgaon, MAHARASHTRA
Req. Doctor: Dr. RAKESH BORSE
Regn. ID: OPD.23-24-4944



SPECIAL TEST

Outsourced To : SANKLECHA

Request Date : 19-03-2024 09:00 AM
Collection Date : 19-03-2024 10:23 AM | ST-241
Acceptance Date : 19-03-2024 10:23 AM

Investigations	Result	Unit	Reference Range	Method
PSA - Prostate Specific Antigen	0.701	ng / ml	0 - 4	CMIA
THYROID FUNCTION TEST				
TFT - (T3,T4,TSH)				
T3	1.36	ng/ml	0.69 - 2.15	CHEMILUMINI SCENCE
T4	8.07	ug/ml	5.2 - 12.7	CHEMILUMINI SCENCE
TSH (Ultrasensitive)	1.510	uIU/ml	0.35 - 4.75	CHEMILUMINI SCENCE

END OF REPORT.

Prepared By
Mr. DIPAK BALIRAM MAHAJAN

Dr. SUDDHIR SANKALECHA
MD (Path)
Regn. No. 70405

Verified by
Dr. SANDIP A. SANGALE
MD (Path)
Regn. No. 2002/07/2718



Patient Name : MR. PATIL SOPAN MOTIRAM [MRN-240300137]
Age / Gender : 48 Yr / M
Address : JOGAL KHEDA TEHU JAOLGAON , Tehu, Jalgaon, MAHARASHTRA
Req. Doctor: Dr. RAKESH BORSE
Regn. ID: OPD.23-24-4944



CLINICAL PATHOLOGY

Request Date : 19-03-2024 09:00 AM
Collection Date : 19-03-2024 10:23 AM | CP-200
Acceptance Date : 19-03-2024 10:23 AM | TAT: 04:32 [HH:MM]

Reporting Date : 19-03-2024 02:55 PM
Reporting Status : Finalized

Investigations	Result	Unit	Reference Range	Method
URINE ROUTINE				
PHYSICAL EXAMINATION				
VOLUME	20 ml			
COLOUR	PALE YELLOW			
APPEARANCE	CLEAR			
REACTION	ACIDIC			
CHEMICAL EXAMINATION				
ALBUMINE	ABSENT			
SUGAR	ABSENT			
KETONES	ABSENT			
BILE SALTS	ABSENT			
BILE PIGMENTS	ABSENT			
MICROSCOPIC EXAMINATION				
EPITHELIAL CELLS	1 - 2	/hpf		
PUS CELLS	0 - 2	/hpf		
R.B.C.'S	ABSENT	/hpf		
CASTS	ABSENT			
BACILLI	ABSENT			
CRYSTALS	ABSENT			
OTHERS	ABSENT			

END OF REPORT.

Prepared By
 Mrs. PADMAVATI SATISH KULKARNI

Dr. SUDHIR SANKALECHA
 MD (Path)
 Regn. No. 70405

Verified by

Dr. SANDIP A. SANGALE
 MD (Path)
 Regn. No. 2002/07/2718



Patient Name: MR. PATIL SOPAN MOTIRAM / MRN-240300137
Age / Gender : 48 Yr / M
Address: JOGAL KHEDA TEHU JAOLGAON , Tehu, Jalgaon, MAHARASHTRA
Req. Doctor: Dr. RAKESH BORSE
Regn. Number: OPD.23-24-4944

Request Date : 19-03-2024 09:00 AM

Reporting Date : 19-03-2024 03:32 PM
Report Status : Finalized

XRAY CHEST PA (VIEW)

Few fibrotic changes in right upper zone.
Rest of the lungs are clear and do not show any obvious focal lesion.
Bilateral costo-phrenic and cardio-phrenic angles appear clear.

There is no evidence of pleural effusion or pneumothorax on either side.

Both the hilum appear normal.

Domes of diaphragm have normal contours and positions.

Visualised bones and soft tissues reveal no abnormality.

Advise clinic pathological correlation.

Dr. Tripti Pareek

DNB Radiodiagnosis

Regn. No. 2014/05/2239

Scan the QR code to download your e-report

MAGNUM MULTISPECIALTY HOSPITAL NASHIK ROAD

Name: SOPAN PATIL

Date: 19-03-2024 Time: 13:08

Age: 48 Gender: M

Height: 168 cms

Weight: 77 Kg

ID: 364

Clinical History:

Medications:

Test Details:

Protocol: Bruce Predicted Max HR: 172 Target HR: 146 (85% of P_r MHR)
 Exercise Time: 0:07:03 Achieved Max HR: 138 (80% of P_r MHR)
 Max BP: 130/80 Max BP x HR: 17940 Max Merg: 7.9

Test Termination Criteria:

Protocol Details:

Stage Name	Stage Time	MEETS	Speed kmph	Grade %	Heart Rate bpm	BP mmHg	RPP	Max ST Level mm	Max ST Slope mV/s
Supine	00:20	1	0	0	64	120/80	7680	0.6 V2	0.4 V2
Standing	00:11	1	0	0	65	120/80	7800	1.11	0.3 V2
Hyperventilation	00:14	1	0	0	73	120/80	8360	0.6 V3	0.4 V2
PreTest	00:54	1	1.6	0	87	120/80	10440	2.5111	1.311
Stage: 1	03:06	4.7	2.7	10	111	130/80	14430	-3.411	0.811
Stage: 2	03:30	7	4	12	129	130/80	16730	0.6 V3	0.711
Peak Exercise	01:03	7.9	5.5	14	138	130/80	17940	1.3 V3	0.9 V2
Recovery 1	01:00	1	0	0	104	130/80	13540	1.6 V3	1.1 V2
Recovery 2	01:00	1	0	0	90	130/80	11760	0.8 V3	0.5 V2
Recovery 3	00:52	1	0	0	79	130/80	10230	0.6 V3	0.21

Interpretation

The Patient Exercised according to Bruce Protocol for 0:07:03 achieving a work level of 7.9 MEETS
 Resting Heart Rate: initially 64 bpm rose to a max heart rate of 138bpm (80% of Predicted Maximum Heart Rate).
 Resting Blood Pressure of 120/80 mmHg. rose to a maximum Blood Pressure of 130/80 mmHg
 GOOD EFFORT TOLERANCE
 GOOD INOTROPIC AND CHRONOTROPIC RESPONSE
 TARGET HEART RATE ACHIEVED
 NO SIGNIFICANT ST-T CHANGES
 CST NEGATIVE FOR INDUCIBLE ISCHEMIA

DR. MANOJ CHOPDA
 M.D. (Medicine)
 D.M. (Cardiology)
 Consulting Cardiology
 Regd. No. 58940

Ref. Doctor: HEALTH PACKAGE

Doctor: Dr. Manoj Chopda

SCHILLER

The Art of Diagnostics

Summary Report created by (156)
 Cardiosoft V.3.10 Version 3.4

MAGNUM MULTISPECIALITY HOSPITAL NASHIK ROAD

SOPAN PATIL (48 M)

Bruce Protocol

ID: 364

Date: 19-03-2024

Exec Time : 0:00:00

Stage Time: 00:20

HR: 64 bpm

STLevel(mm) STSlope(mV/s)

Stage: Supine

Speed: 0 km/h

Slope: 0%

THR: 146 bpm

BP: 120/80 mmHg

STLevel(mm) STSlope(mV/s)

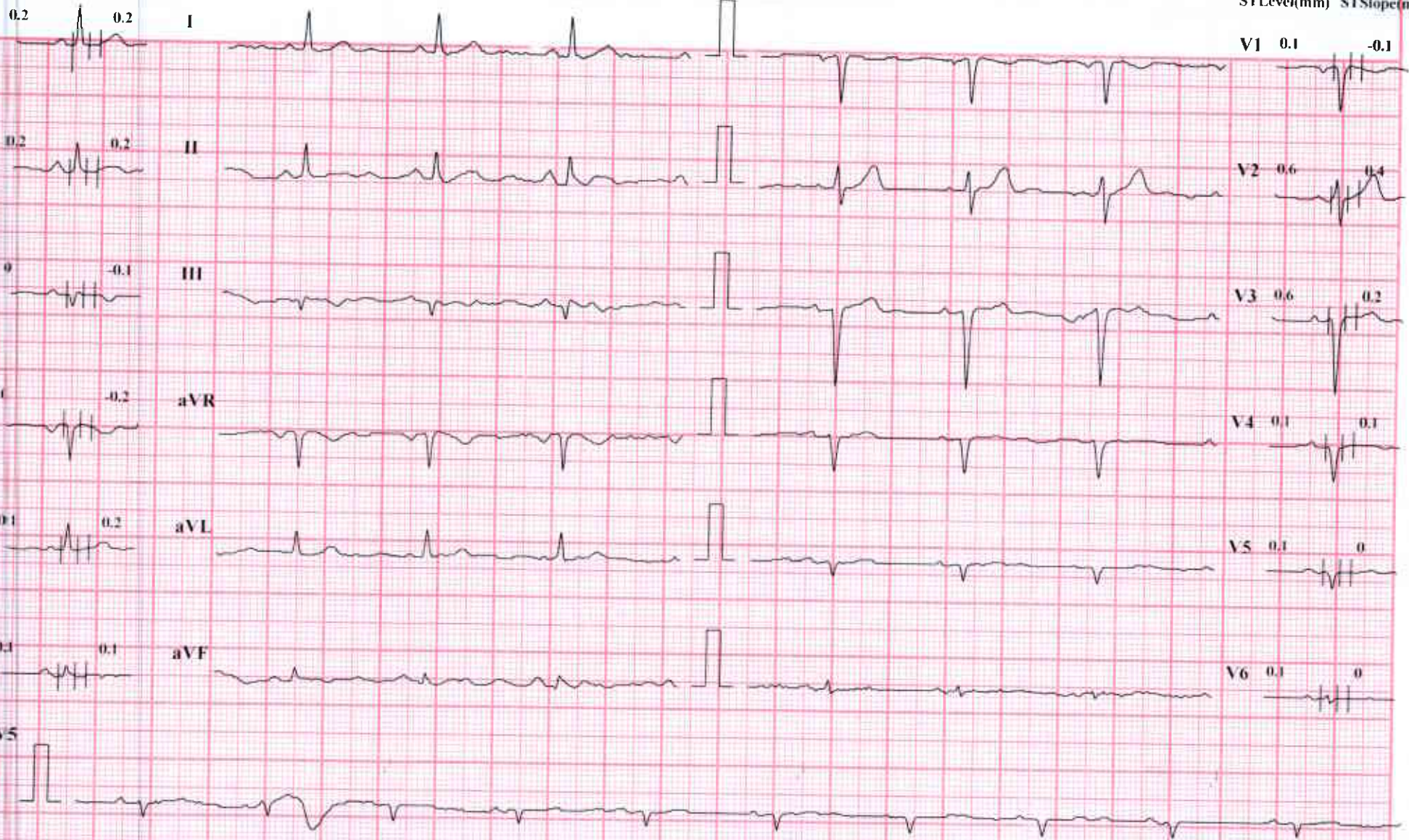

Cal Speed: 25 mm/sec

Amplitude: 10mm/mV

Filter: 35 Hz Mains Filter: ON

ISC = R - 60 ms, J = R + 60 ms, Post J = J + 80 ms

MAGNUM MULTISPECIALITY HOSPITAL NASHIK ROAD

SOPAN PATIL (48 M)

Erase Protocol

STLevel(mm) STSlope(mV/s)

ID: 364

Stage: Standing

Date: 19-03-2024

Speed: 0

Exec Time : 0:00:00

Slope: 0 %

Stage Time: 00:11

THR: 146 bpm

HR: 65 bpm

BP: 120/80 mmHg

STLevel(mm) STSlope(mV/s)

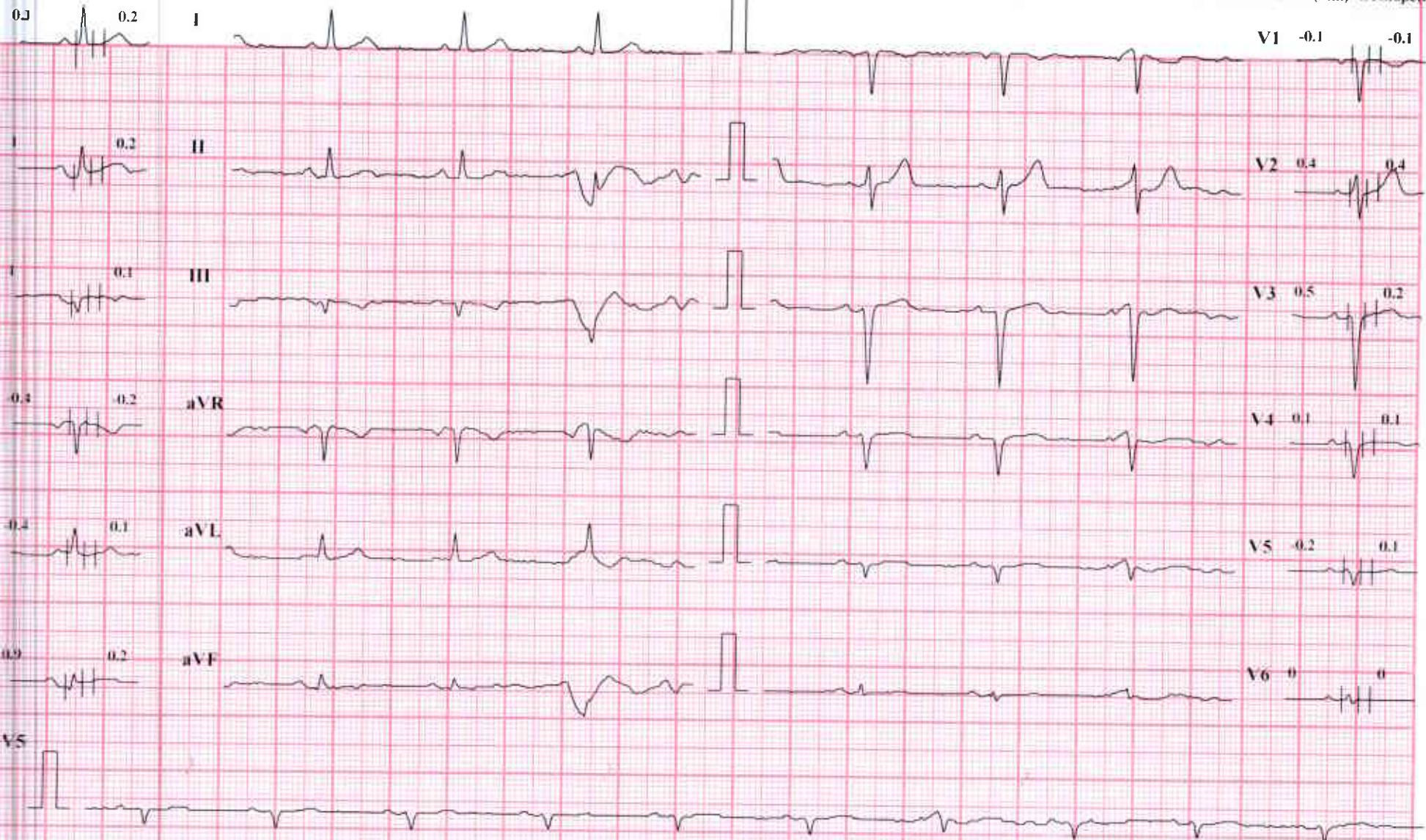

Chart Speed: 25 mm/sec

Amplitude: 10mm/mV

Filter: 35 Hz Mains Filter ON

ISO - R - 60 ms, J - R - 60 ms, Post J - J - 80 ms

Schiller Cardioit CS-10 Version 3.4

MAGNUM MULTISPECIALITY HOSPITAL NASHIK ROAD

SOPAN PATIL (48 M)

Bruce Protocol

STLevel(mm) STSlope(mV/s)

ID: 364

Date: 19-03-2024

Exec Time : 0:00:00

Stage Time: 00:14

HR: 73 bpm

Stage: HyperVentilation

Speed: 0

Slope: 0 %

THR: 146 bpm

BP: 120/80 mmHg

STLevel(mm) STSlope(mV/s)



MAGNUM MULTISPECIALITY HOSPITAL NASHIK ROAD

SOPAN PATIL (48 M)

Bruce Protocol

ID: 364

Date: 19-03-2024

Exec Time : 0:03:00

Stage Time: 03:00

HR: 111 bpm

STLevel(mm) STSlope(mV/s)

Stage: 1

Speed: 2.7 kmph

Slope: 10 %

THR: 146 bpm

BP: 130/80 mmHg

STLevel(mm) STSlope(mV/s)

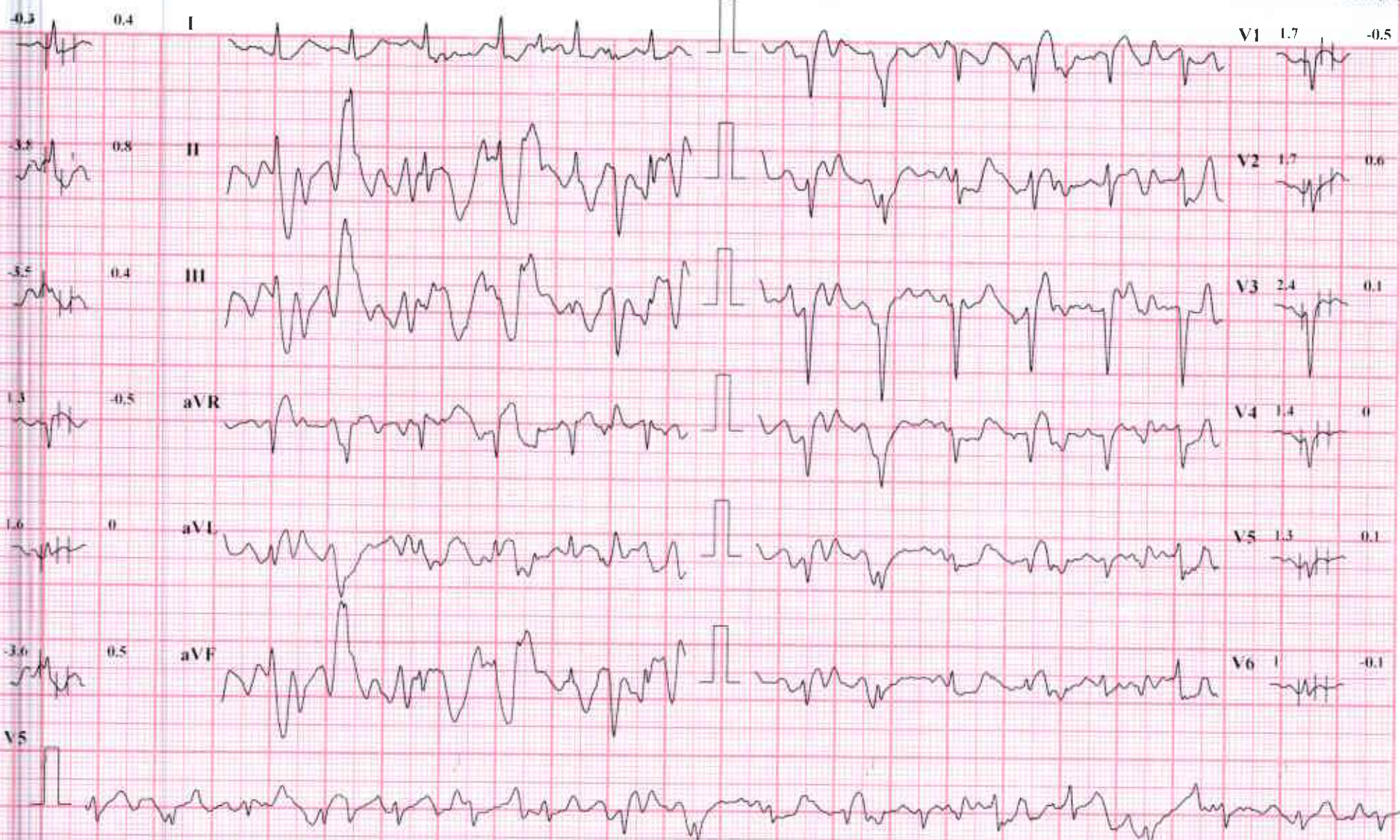

MAGNUM MULTISPECIALITY HOSPITAL NASHIK ROAD

SOPAN PATIL (48 M)

Bruce Protocol

ID: 364

Date: 19-03-2024

Exec Time : 0:06:00

Stage Time: 03:00

HR: 129 bpm

STLevel(mm) STSlope(mV/s)

Stage: 2

Speed: 4 kmph

Slope: 12 %

THR: 146 bpm

BP: 130/80 mmHg

STLevel(mm) STSlope(mV/s)

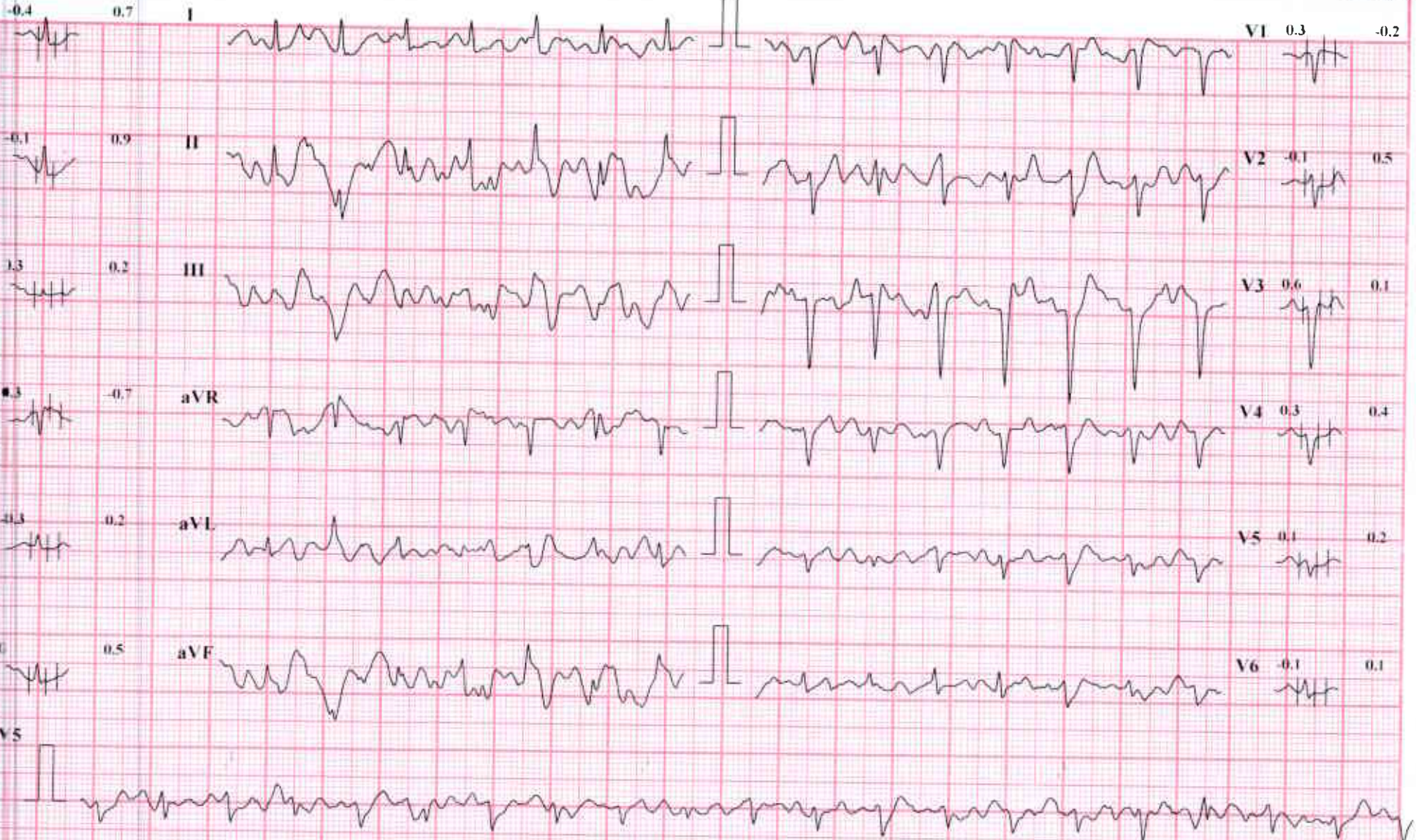

MAGNUM MULTISPECIALITY HOSPITAL NASHIK ROAD

SOPAN PATIL (48 M)

Bruce Protocol

STLevel(mm) STSlope(mV/s)

ID: 364

Stage: 3 Peak Exercise

Date: 19-03-2024

Speed: 5.5 kmph

Exec Time : 0:07:03

Slope: 14 %

Stage Time: 01:03

THR: 146 bpm

HR: 138 bpm

BP: 130/80 mmHg

STLevel(mm) STSlope(mV/s)

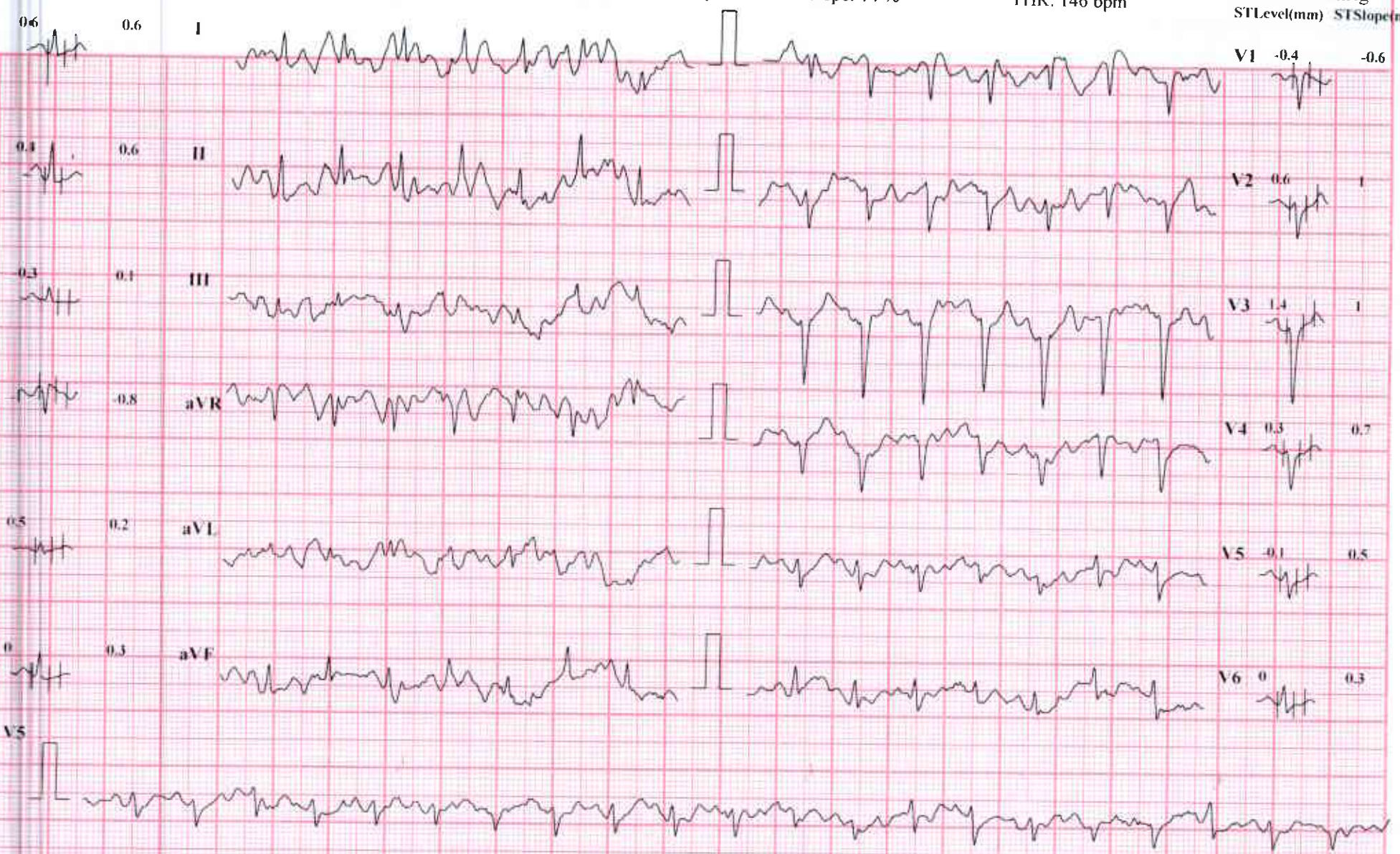

Chart Speed: 25 mm/sec

Amplitude: 10mm/mV

Filter: 35 Hz

Main Filter: ON

ISO - R - 60 ms, J - R - 60 ms, Post J - J + 80 ms

MAGNUM MULTISPECIALITY HOSPITAL NASHIK ROAD

SOPAN PATIL (48 M)

Bruce Protocol

ID: 364

Date: 19-03-2024

Exec Time : 00:00

Stage Time: 01:00

HR: 104 bpm

STLevel(mm) STSlope(mV/s)

Stage: Recovery I

Speed: 0 kmph

Slope: 0 %

THR: 146 bpm

BP: 130/80 mmHg

STLevel(mm) STSlope(mV/s)

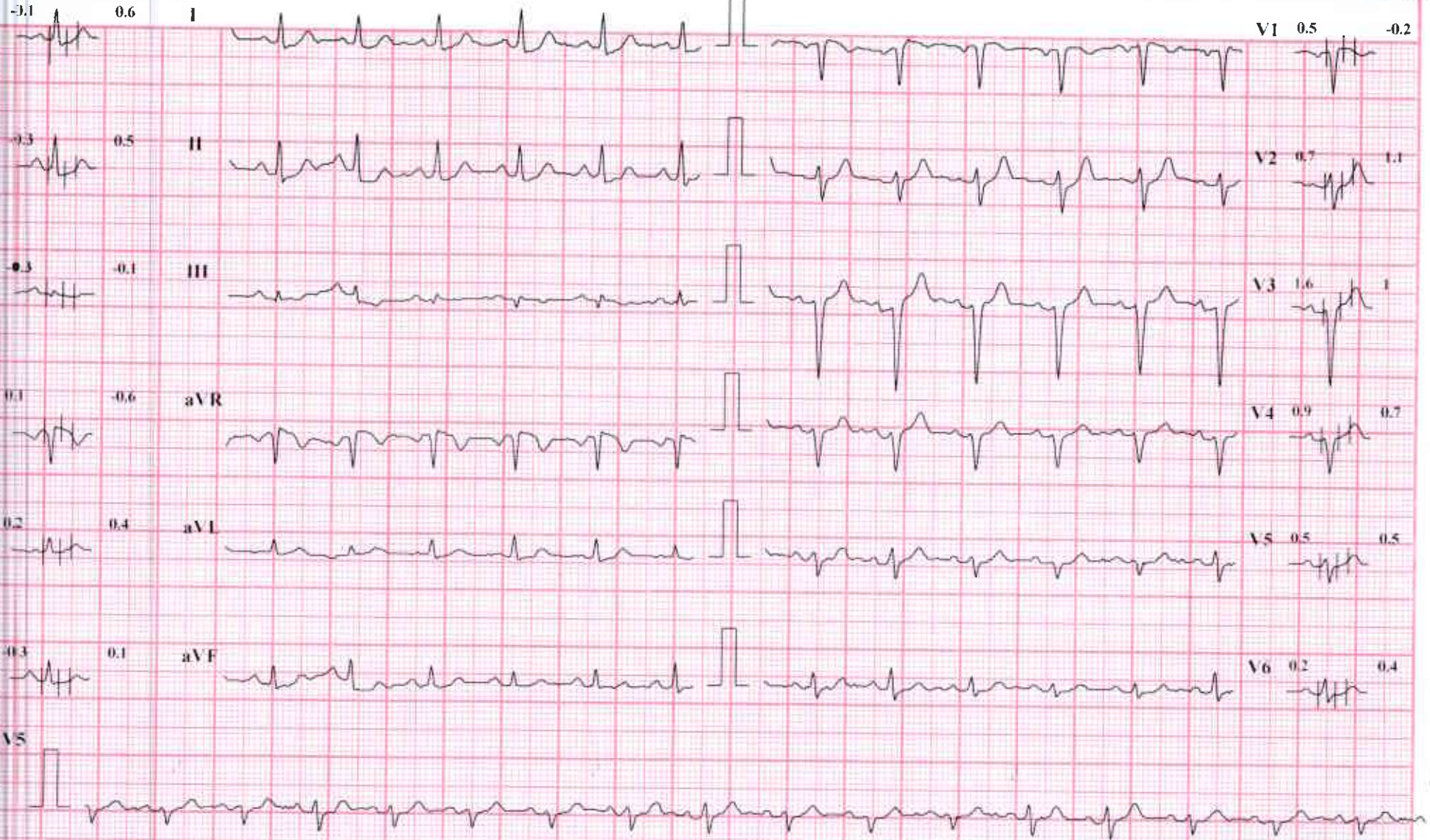

MAGNUM MULTISPECIALITY HOSPITAL NASHIK ROAD

SOPAN PATIL (48 M)

Eruce Protocol

STLevel(mm) STSlope(mV/s)

ID: 364

Stage: Recovery2

Date: 19-03-2024

Speed: 0 kmph

Exec Time : 00:00

Slope: 0 %

Stage Time: 01:00

THR: 146 bpm

HR: 89 bpm

BP: 130/80 mmHg

STLevel(mm) STSlope(mV/s)

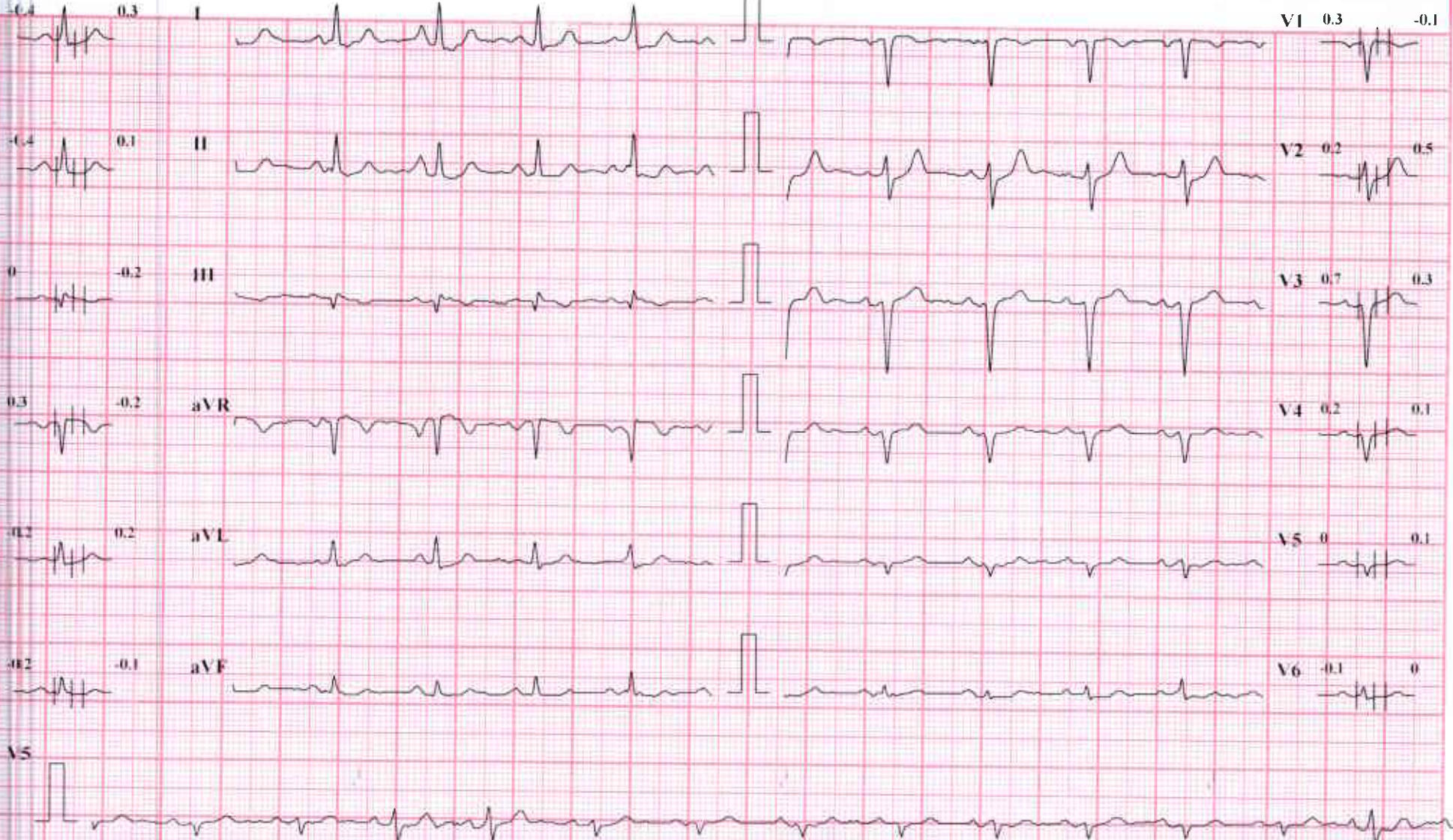

ID: 7
 SOPAN PATIL
 Male 48Years
 Department: ER

19-05-2024 09:51:18
 HR : 56 bpm
 P : 96 ms
 PR : 136 ms
 QRS : 94 ms

QT/QTc : 418/404 ms
 P/QRS/T : -20/-3/-3 °
 RV5/SV1 : 0.752/1.079 mV

Diagnosis Information:
 Possible ectopic atrial bradycardia
 Inferior T wave abnormality is nonspecific
 Borderline ECG

Report Confirmed by: DR.RAKESH BORASE

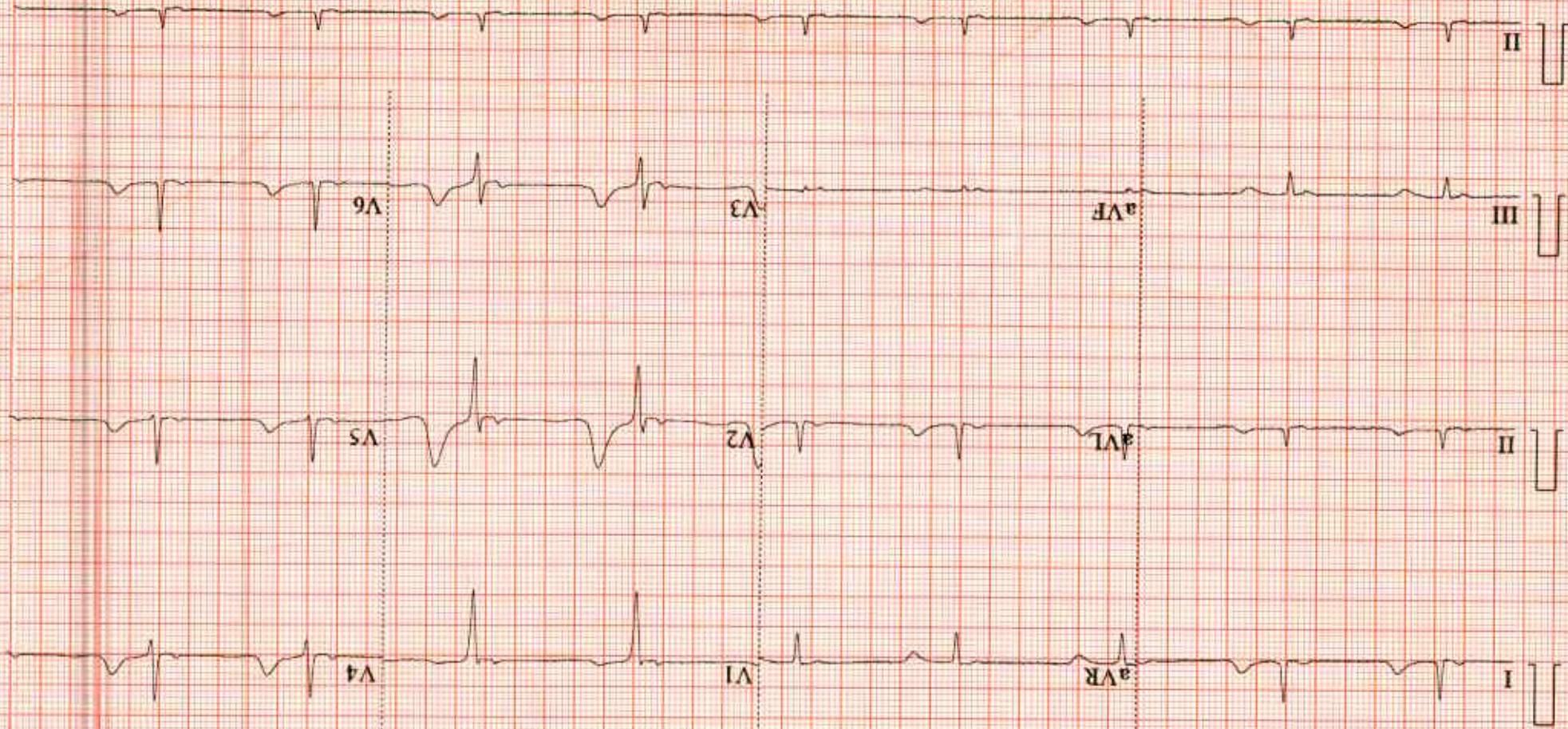

Patient Name: MR. PATIL SOPAN MOTIRAM / MRN-240300137
Age / Gender : 48 Yr / M
Address: JOGAL KHEDA TEHU JAOLGAON , Tehu, Jalgaon, MAHARASHTRA
Reg. Doctor: Dr. RAKESH BORSE
Regn. Number: OPD.23-24-4944



Request Date : 19-03-2024 09:00 AM

Reporting Date : 19-03-2024 03:23 PM
Report Status : Finalized

ULTRASOUND ABDOMEN & PELVIS

Liver: Normal in size (14 cm), shape and shows normal echotexture. No evidence of any space occupying lesion seen. Intrahepatic biliary radicals are not dilated. Portal vein is normal in caliber.

Gallbladder: GB is partially distended. No evidence of any calculus seen. No wall thickening/pericholecystic fluid collection noted. CBD is normal in caliber.

Pancreas: Head and part of the body is visualized, appears normal in bulk echotexture. Rest of the pancreas is obscured by bowel gases.

Spleen: Appears normal in size (10.1 cm), shape and echotexture. No calcification or mass is seen. Splenic vein is not dilated.

Kidneys: Right kidney – 9.8 x 4.4 cm. Left kidney - 10.2 x 5.3 cm. Both kidneys are normal in size, shape, positions and echotexture. Bilateral corticomedullary differentiation appears normal. No hydronephrosis seen. No evidence of any calculus or mass lesion seen.

Bilateral cortical small calcific foci noted.

Urinary Bladder: is well distended. No evidence of calculus/ wall thickening noted. Prostate is normal in size and echotexture.

Free fluid: No evidence of any free fluid in peritoneal cavity.

IMPRESSION:

- No significant abnormality seen. Clinical correlation is suggested.

Dr. Tripti Pareek
DNB Radiodiagnosis
Regn. No. 2014/05/2239

Scan the QR code to download your e-report

**MAGNUM MULTISPECIALITY HOSPITAL
NASIK ROAD, NASHIK**

Name PATIL, SOPAN

Sex Male

Age 48

Date 19/03/2024

