







<b>Name</b> : Mr. Vasudevan S	<b>UHID</b> : 10220763 
<b>Age/Gender</b> : 31 Y 3 M 18 D / Male	<b>Encounter No</b> : OP912202264046 
<b>Consultant</b> : DR. Gopaldaswamy G	
<b>Lab No</b> : 200024763	
<b>Sample Requested At</b> : 26/02/2022 09:23:39	
<b>Sample Collected At</b> : 26/02/2022 09:44:57	
<b>Reported At</b> : 26/02/2022 14:59:51	
<b>Authorized At</b> : 26/02/2022 15:01:04	

## HEMATOLOGY

Parameter	Result	Units	Biological Reference Range	Methodology
<b>Blood Group &amp; Rh</b>	B Positive			
<b>Complete Blood Count (CBC)</b>				
Haemoglobin	15.1	g%	13 - 17	COLORIMETRY
Haematocrit (PCV)	46.2	%	40 - 50	COLORIMETRY
Total WBC Count	6300	cells/cum m	4000 - 10000	FLOWCYTOMETRY
Platelet Count	233	thous/cum m	150 - 410	IMPEDANCE METHOD
ESR	15	mm/hr	0 -15	Photometrical capillary
Total RBC Count	5.50	mill/cumm	4.5 - 5.5	IMPEDANCE METHOD
MCV	84.0	fl	83 -101	Calculated Parameter
MCH	27.5	pg	27 - 32	Calculated Parameter
MCHC	32.8	%	31.5 -34.5	Calculated Parameter
<b>Differential Count</b>				
Polymorphs	53	%	40 - 80	FLOWCYTOMETRY
Lymphocytes	38	%	20 - 40	FLOWCYTOMETRY
Eosinophils	03	%	1-6	FLOWCYTOMETRY
Monocytes	06	%	2 -10	FLOWCYTOMETRY
Basophilis	00	%	0 - 2	FLOWCYTOMETRY



<b>Name</b> : Mr. Vasudevan S	<b>UHID</b> : 10220763 
<b>Age/Gender</b> : 31 Y 3 M 18 D / Male	<b>Encounter No</b> : OP912202264046 
<b>Consultant</b> : DR. Gopaldaswamy G	
<b>Lab No</b> : 200024763	
<b>Sample Requested At</b> : 26/02/2022 09:23:39	
<b>Sample Collected At</b> : 26/02/2022 09:44:57	
<b>Reported At</b> : 26/02/2022 14:59:51	
<b>Authorized At</b> : 26/02/2022 15:01:04	

## HEMATOLOGY

Parameter	Result	Units	Biological Reference Range	Methodology
-----------	--------	-------	----------------------------	-------------

\*\*\* End Of Report \*\*\*

*C. Chidambharam*



Seen By Doctor

Authorized By

Verified By  
**NAZEEMA.S**

**DR.C.Chidambharam**  
M.D. DNB (Pathology) ,  
Consultant Pathologist.





<b>Name</b> : Mr. Vasudevan S	<b>UHID</b> : 10220763 
<b>Age/Gender</b> : 31 Y 3 M 18 D / Male	<b>Encounter No</b> : OP912202264046 
<b>Consultant</b> : DR. Gopaldaswamy G	
<b>Lab No</b> : 100033110	
<b>Sample Requested At</b> : 26/02/2022 09:23:39	
<b>Sample Collected At</b> : 26/02/2022 09:44:57	
<b>Reported At</b> : 26/02/2022 13:10:24	
<b>Authorized At</b> : 26/02/2022 13:16:01	

## BIOCHEMISTRY

Parameter	Result	Units	Biological Reference Range	Methodology
<b>Plasma Glucose (F)</b>	88	mg/dl	74 - 109	
<b>Creatinine(serum)</b>	1.0	mg/dl	0.7 - 1.2	
<b>Uric Acid(serum)</b>	6.4	mg/dl	3.4 - 7.0	
<b>Lipid Profile</b>				
Total Cholestrol	176	mg/dl	Desirable level : < 200 Borderline high : 200 - 239 High :> 240	
Triglycerides	185	mgs/dl	< 150	
HDL Cholesterol (Direct)	<b>34</b>	mg/dl	35 - 55	
LDL (Direct)	109	mg/dl	Adult levels Optimal: < 100 Above optimal :100 - 129 Borderline high : 130 - 159 High:160 - 189 Very high :>=190	
VLDL	33	mgs/dl	< 35	
Total HDL Ratio	5.2	mg/dl	3.5 - 5.5	
<b>Liver Function Tests ( LFT )</b>				
Bilirubin Total	0.9	mg/dl	Newborns : 24hours : >= 8.0 48 hours : < 13.0 84 hours : < 17.0 Children age >=1 month : upto1.0 Adults :upto1.2	
Bilirubin Direct	0.3	mg/dl	0.0 - 0.3	
Bilirubin Indirect	0.6	mg/dl	0.0 - 0.7	
SGOT (AST)	25	IU/L	upto 40	



<b>Name</b> : Mr. Vasudevan S	<b>UHID</b> : 10220763 
<b>Age/Gender</b> : 31 Y 3 M 18 D / Male	<b>Encounter No</b> : OP912202264046 
<b>Consultant</b> : DR. Gopaldaswamy G	
<b>Lab No</b> : 100033110	
<b>Sample Requested At</b> : 26/02/2022 09:23:39	
<b>Sample Collected At</b> : 26/02/2022 09:44:57	
<b>Reported At</b> : 26/02/2022 13:10:24	
<b>Authorized At</b> : 26/02/2022 13:16:01	

## BIOCHEMISTRY

Parameter	Result	Units	Biological Reference Range	Methodology
SGPT (ALT)	39	IU/L	upto 40	
GGTP	29	U/L	upto 40	
Alkaline Phosphatase(serum)	49	U/L	40 - 129	
Total Proteins(serum)	8.5	g/dl	6.6 - 8.7	
Albumin(serum)	5.2	g/dl	3.5 - 5.2	
Globulin(serum)	3.3	gms/dl	2.8 - 5.3	
A/G Ratio	1.6		1 - 2	
<b>BUN(Blood Urea Nitrogen)</b>				
Blood Urea	18	mg/dl	17 - 49	
BUN(Blood Urea Nitrogen)	08	mgs/dl	Aug-23	
<b>HbA1c</b>	5.0	%	Non Diabetic : <6.0 Good Control : 6.0 - 7.0 Fair Control : 7.0 - 8.0 Poor Control : >8.0	

\*\*\* End Of Report \*\*\*



Verified By  
**SONIYA.K**

Seen By Doctor

Authorized By  
**DR BALAKRISHNAN R MD**  
Consultant biochemistry



# PRASHANTH HOSPITALS

<b>Name</b> : Mr. Vasudevan S	<b>UHID</b> : 10220763 
<b>Age/Gender</b> : 31 Y 3 M 18 D / Male	<b>Encounter No</b> : OP912202264046 
<b>Consultant</b> : DR. Gopalaswamy G	
<b>Lab No</b> : 100033110	
<b>Sample Requested At</b> : 26/02/2022 09:23:39	
<b>Sample Collected At</b> : 26/02/2022 09:44:57	
<b>Reported At</b> : 26/02/2022 13:10:24	
<b>Authorized At</b> : 26/02/2022 15:38:06	

## BIOCHEMISTRY

Parameter	Result	Units	Biological Reference Range	Methodology
Plasma Glucose (2 Hrs. PP)	79	mg/dl	<140	

\*\*\* End Of Report \*\*\*



Verified By  
**SONIYA.K**

Seen By Doctor

Authorized By  
**DR BALAKRISHNAN R MD**  
Consultant biochemistry



# PRASHANTH HOSPITALS

<b>Name</b> : Mr. Vasudevan S	<b>UHID</b> : 10220763 
<b>Age/Gender</b> : 31 Y 3 M 18 D / Male	<b>Encounter No</b> : OP912202264046 
<b>Consultant</b> : DR. Gopaldaswamy G	
<b>Lab No</b> : 7000016269	
<b>Sample Requested At</b> : 26/02/2022 09:23:39	
<b>Sample Collected At</b> : 26/02/2022 09:44:57	
<b>Reported At</b> : 26/02/2022 13:35:31	
<b>Authorized At</b> : 26/02/2022 14:11:41	

## IMMUNOLOGY

Parameter	Results	Units	Biological Reference Range	Methodology
FreeT3	4.35	pg/ml	1.8 - 4.2	ECLIA Method
FreeT4	1.85	ng/dl	0.8 - 2.2	ECLIA Method
TSH	3.98	uIU/ml	0.4 - 7.0	ECLIA Method



\*\*\* End Of Report \*\*\*

Verified By  
VIGNESH K

Seen By Doctor

  
DR BALAKRISHNAN R MD  
Consultant biochemistry





<b>Name</b> : Mr. Vasudevan S	<b>UHID</b> : 10220763 
<b>Age/Gender</b> : 31 Y 3 M 18 D / Male	<b>Encounter No</b> : OP912202264046 
<b>Consultant</b> : DR. Gopaldaswamy G	
<b>Lab No</b> : 300008291	
<b>Sample Requested At</b> : 26/02/2022 09:23:39	
<b>Sample Collected At</b> : 26/02/2022 09:44:57	
<b>Reported At</b> : 26/02/2022 13:54:31	
<b>Authorized At</b> : 26/02/2022 14:58:17	

## CLINICAL PATHOLOGY

Parameter	Result	Units	Biological Reference Range	Methodology
<b>Urine Glucose (F)</b>	Nil			
<b>Urine Glucose (PP)</b>	Nil			
<b>Urine Routine</b>				
colour	Pale yellow			
pH	5.5			
Sp.Gravity	1.010			
Protein	Nil			
Glucose	Nil			
Leucocytes	Nil			
Nitrite	Nil			
Blood	Nil			
Ketone	Absent			
Bilirubin	Nil			
Urobilinogen	Normal			
Pus Cells	2 - 3 /hpf			
Epithelial cells	1 - 2/ hpf			
RBCs	Nil			
Casts	Nil			
Crystals	Nil			



# PRASHANTH HOSPITALS

<b>Name</b> : Mr. Vasudevan S	<b>UHID</b> : 10220763 
<b>Age/Gender</b> : 31 Y 3 M 18 D / Male	<b>Encounter No</b> : OP912202264046 
<b>Consultant</b> : DR. Gopaldaswamy G	
<b>Lab No</b> : 300008291	
<b>Sample Requested At</b> : 26/02/2022 09:23:39	
<b>Sample Collected At</b> : 26/02/2022 09:44:57	
<b>Reported At</b> : 26/02/2022 13:54:31	
<b>Authorized At</b> : 26/02/2022 14:58:17	

## CLINICAL PATHOLOGY

Parameter	Result	Units	Biological Reference Range	Methodology
-----------	--------	-------	----------------------------	-------------

\*\*\* End Of Report \*\*\*

*C. Chidambharam*

Seen By Doctor

Verified By  
**ANITHA S**

Authorized By  
**DR.C.Chidambharam**  
M.D. DNB (Pathology),  
Consultant Pathologist.



31 Years  
Male

Technician:  
Ordering Ph:  
Referring Ph:  
Attending Ph:

26.02.2022 10:14:29  
PRASANTH SUPERSPECIALTY  
VELACHERY  
CHENNAI

Location:  
Order Number:  
Visit:  
Indication:  
Medication 1:  
Medication 2:  
Medication 3:

Room:

73 bpm  
-- / -- mmHg

QRS : 80 ms  
QT / QTcBaz : 352 / 387 ms  
PR : 164 ms  
P : 110 ms  
RR / PP : 818 / 821 ms  
P / QRS / T : 59 / 23 / 16 degrees  
Normal sinus rhythm  
Normal ECG

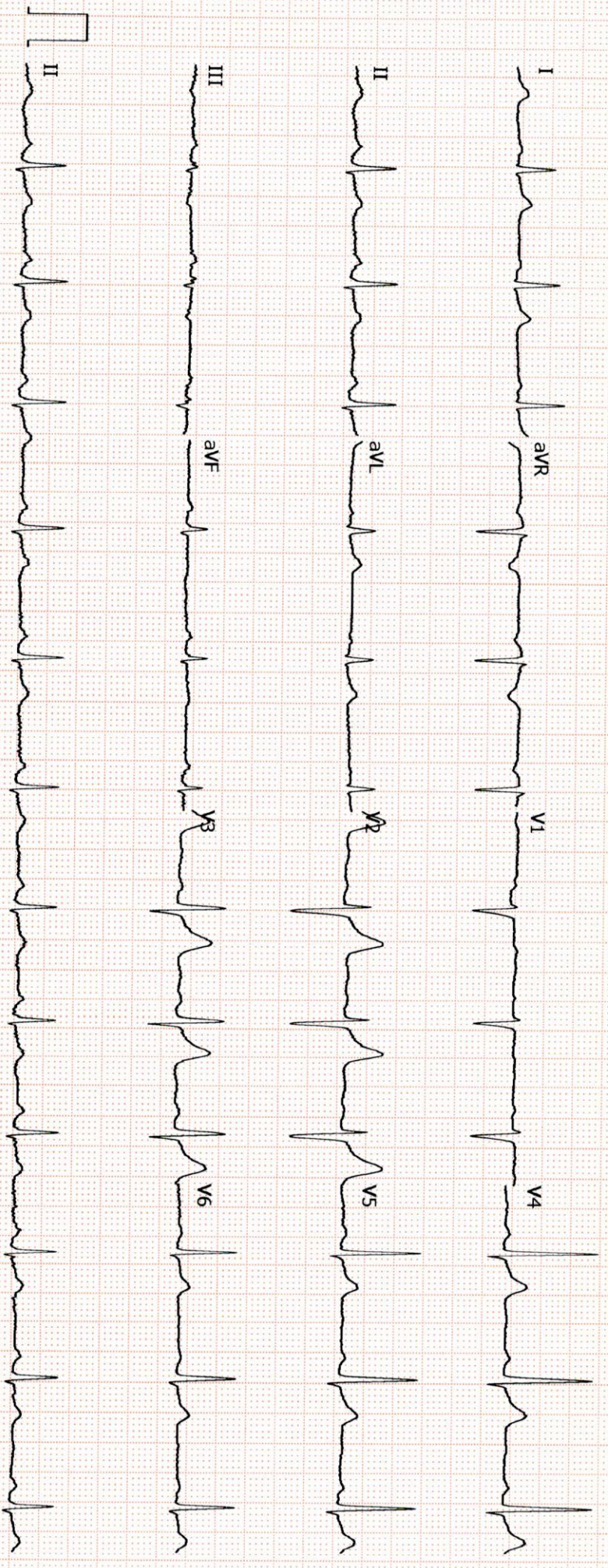



# PRASHANTH HOSPITALS

NAME : MR..VASUDEVAN S UHID : 10220763  
OP NO : 912202264046 LAB ID : 180013775  
AGE/SEX : 31 Y/Male Request Date : 26/02/2022 09:23:39  
CONSULTANT : DR. GOPALASWAMY MS.,FRCS Report Date : 26/02/2022 16:12:18  
Investigation Prescribed By :DR.GOPALASWAMY G MS.,FRCS

## DEPARTMENT OF RADIOLOGY (X-RAY )

**INVESTIGATION :** XR - CHEST PA

Tracheal air column normal

Mediastinal position is within normal limits

Cardiac contour and cardiothoracic ratio are normal

Lung fields appear clear bilaterally

The cardiophrenic and costophrenic angles are free

Domes of the diaphragm are normal in position

Bony cage and chest wall show no significant abnormality

### **Impression:**

**X-Ray Chest PA View is within normal limits**

DR BENO JEFFERSON P MDRD  
CONSULTANT RADIOLOGIST  
REG NO: 117105

**A Unit of PRASHANTH FERTILITY RESEARCH CENTRE PVT. LTD.**

No. 36 & 36A, Velachery Main Road, Velachery, Chennai - 600 042. ☎ +91 93 8099 8099

☎ +91 44 4680 5544 / 2243 9494 ✉ info@prashanthhospitals.org 🌐 www.prashanthhospitals.org



Patient Name	Mr. Vasudevan S	Age / Sex	31 Y/ M
Patient ID	10220763	Visit No.	1
Ref. By	Dr.Gopalaswamy.G	Visit Date	26.02.2022

### USG Complete Abdomen

Real time B-mode Ultrasonography of Abdomen done

#### UPPER ABDOMEN:

**Liver** is normal in size (13.0 cm) and shows uniform echo texture. No abscess or mass lesion in the liver.

Intrahepatic biliary radicals not dilated. Portal and Hepatic veins appear normal.

Gall bladder: Fundus, body and neck imaged. Walls and lumen appeared normal. No calculi seen.

Common duct appeared normal. No calculi seen.

Pancreas: Visualized portions of pancreas appeared normal. Duct is not dilated.

**Spleen** appeared normal in size (11.1 cm) and shows homogenous echoes.

#### KUB

RT. Kidney measures 10.0 x 4.3 cm. Cortex appears normal

Cortico medullary differentiation is maintained.

Pelvicalyceal system is not dilated. No calculus is seen. Right ureter is not dilated.

LT. Kidney measures 10.7 x 4.6 cm. Cortex appears normal

Cortico medullary differentiation is maintained.

Pelvicalyceal system is not dilated. No calculus is seen. Left ureter is not dilated.

Bladder is normal in contour. No intra luminal echoes are seen.

No calculus or diverticulum is seen.

Prostate: Appears normal in size 3.0 x 4.7 x 2.6 cm, Vol = 19.5 gms and shows homogenous echogenicity.

No intravesical extension.

Retroperitoneum: Aorta and IVC appears normal. No obvious para aortic lymphadenopathy.

No free fluid in peritoneal cavity.

#### Impression:

- No significant abnormality detected in the visualized organs.

Dr. Kathiresan  
Consultant Sonologist

Patient name	Mr. VASUDEVAN.S	Age/Sex	31 Years / Male
Patient ID	10220763	Visit No	2
Referred by	Dr. Gopalaswamy. G	Visit Date	26/02/2022

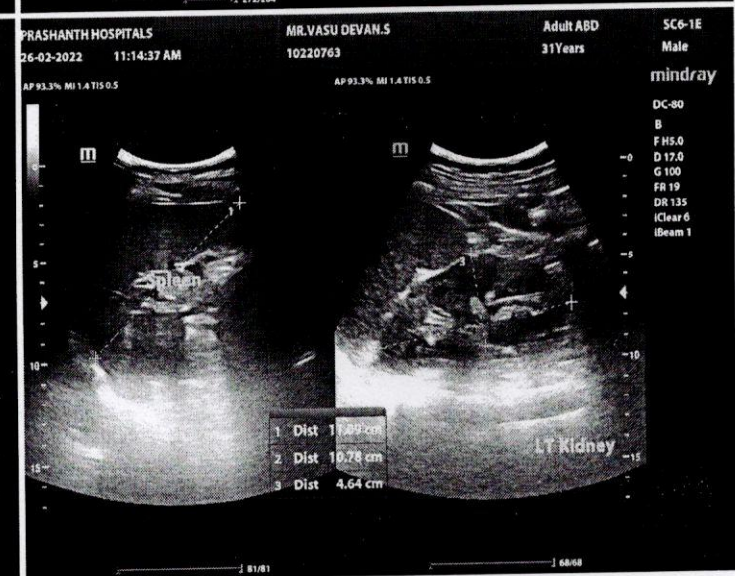
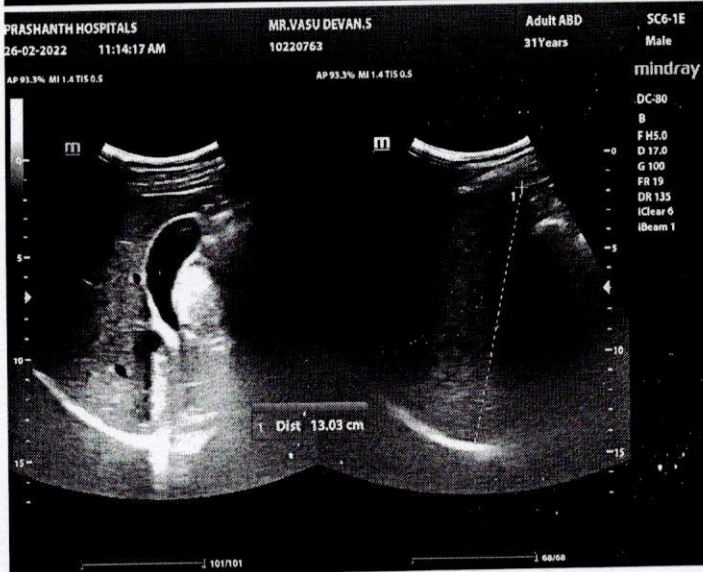
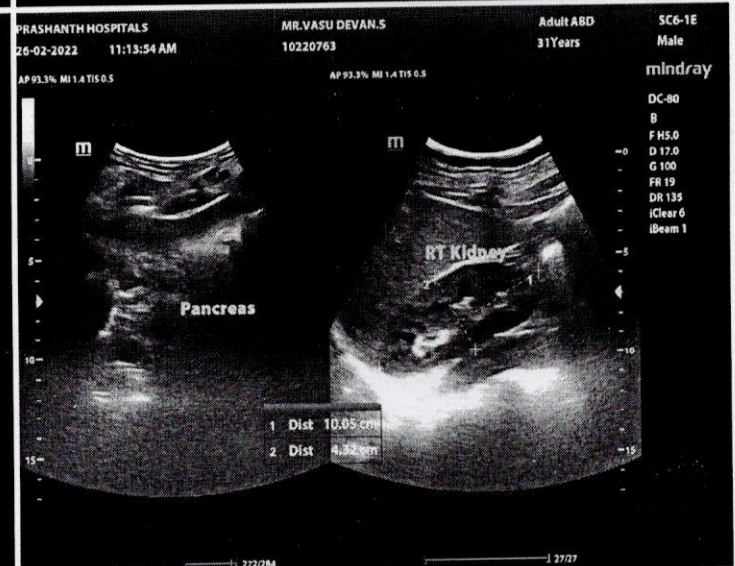
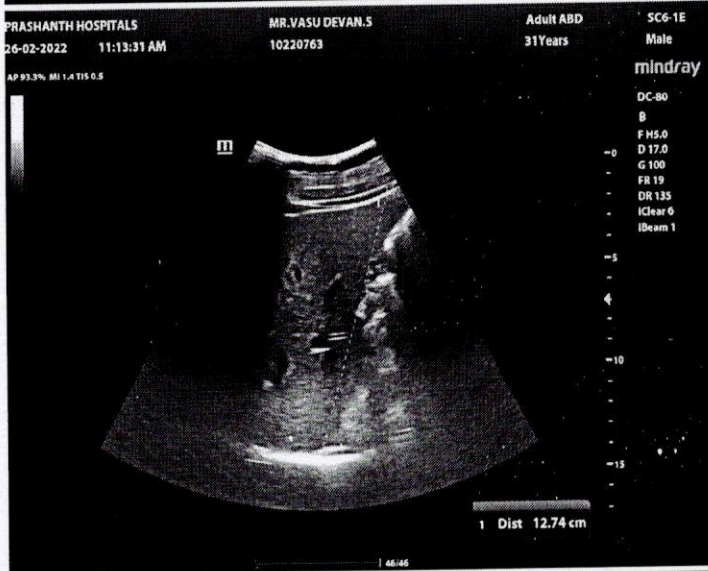
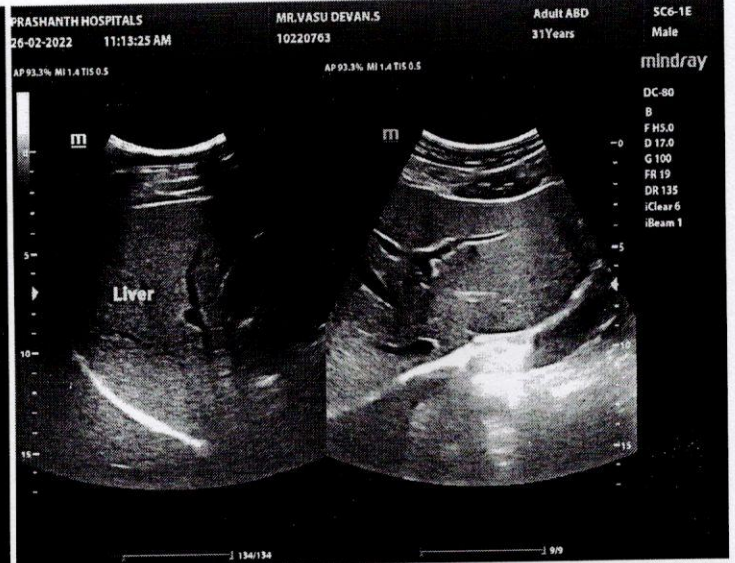
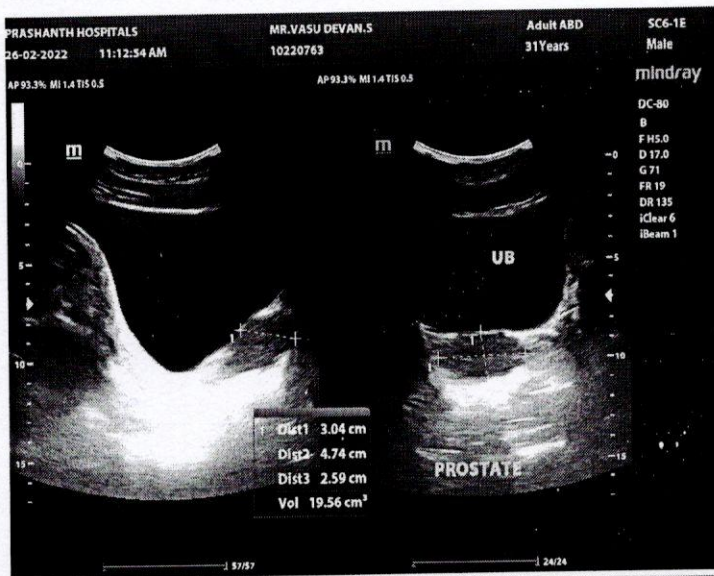



# PRASHANTH HOSPITALS

NAME : MR..VASUDEVAN S  
OP NO : 912202264046  
AGE/SEX : 31 Y/Male  
CONSULTANT : .

UHID : 10220763  
LAB ID : 9121166274  
Request Date : 26/02/2022 09:23:39  
Report Date : 26/02/2022

## DEPARTMENT OF CARDIOLOGY

INVESTIGATION : 2D ECHO/TMT

### LV MEASUREMENTS

AO	30 mm	IVS	08 mm
LA	34 mm	LVPW	08 mm
LVID (ED)	48 mm	EF	68 %
LVID (ES)	30 mm	FS	38 %

### MORPHOLOGICAL DATA

MITRAL VALVE :  
AML : NORMAL  
PML : NORMAL  
CHORDAE : NORMAL  
AORTIC VALVE : NORMAL  
TRICUSPID VALVE : NORMAL  
PULMONARY VALVE : NORMAL  
ATRIA : NORMAL  
RIGHT VENTRICLE : NORMAL  
THROMBOSIS : NIL  
INTER ATRIAL SEPTUM : INTACT  
INTER VENTRICULAR SEPTUM : INTACT  
AORTA : NORMAL  
PULMONARY ARTERY : NORMAL  
PERICARDIUM:- : NORMAL

**A Unit of PRASHANTH FERTILITY RESEARCH CENTRE PVT. LTD.**

No.36 & 36 A, Velachery Main Road, Velachery, Chennai - 600 042. ☎ +91 93 8099 8099  
☎ +91 44 4680 5544 / 2243 9494 ✉ info@prashanthhospitals.org 🌐 www.prashanthhospitals.org



## DOPPLER DATA :

MITRAL VALVE : NORMAL E/A RATIO AT MITRAL INFLOW  
: TRIVIAL - MR E : 84 cm/s, A : 70 cm/s  
AORTIC VALVE : NO AR, NO AS, VEL: 103 cm/s  
PULMONARY VALVE : NO PR, NO PS, VEL : 115 cm/s  
TRICUSPID VALVE : TRIVIAL TR / NO PAH / TRPG :24 mmHg

## IMPRESSION:

- \*NO EVIDENCE OF MITRAL OR AORTIC VALVULAR DISEASE
- \*NO REGIONAL WALL MOTION ABNORMALITY
- \*NORMAL LV SYSTOLIC AND DIASTOLIC FUNCTION (LVEF: 68 %)
- \*NO PERICARDIAL EFFUSION
- \*NO EVIDENCE OF CLOT OR VEGETATION

DONE BY : KARTHIKA. V  
ECHO TECHNOLOGIST

DR.K.DHAMODARAN.,MD.,DM.,FNB.,FESC.,FSCAI  
Sr. CONSULTANT INTERVENTIONAL CARDIOLOGIST

DR.M.KATHIRESAN.,MD.,DM.,FNB,FESC.,FSCAI  
Sr. CONSULTANT INTERVENTIONAL CARDIOLOGIST

DR.D.SHANMUGA SUNDARAM,MD.,DNB (Cardio)  
Sr. CONSULTANT INTERVENTIONAL CARDIOLOGIST

DR.SIVAKUMAR.,MD.,DNB.,FNB  
Sr. CONSULTANT INTERVENTIONAL CARDIOLOGIST

(DK HEART CARE TEAM)



## EYE CHECK-UP REPORT

NAME : Mrs. Vasudevan, S

DATE : 26/02/2022

AGE / SEX : 31/M

UHD NUM : 10220763

Chief complaints : Regular eye check up

Past history : —

Systemic Diseases : —

### DISTANCE VISION :

WITH OUT GLASS : 6/6, N6      6/9, N6

WITH GLASS : —      —

COLOR VISION :  NORMAL /  ABNORMAL

### GLASS PRESCRIPTION :

EYE	SPH	CYL	AXIS	V/A	SPH	CYL	AXIS	V/A
DISTANCE	± Plano	—	—	6/6	0.75	0.50	70°	6/6
ADD	—	—	—	N6	—	—	—	N6

ANTERIOR SEGMENT : BE WNL

CORNEA & LENS :

REMARK : CONTINUE WITH SAME GLASSE

ROUTINE CHECK UP AFTER 6/12 MONTH ✓

FUNDUSCOPY ONCE A YEAR

OPTOMETRIST



### Prashanth Dental Centre Prashanth Superspeciality Hospital

36 & 36A, Velachery Main Road, Velachery, Chennai-600 042  
Telephone Direct 42102947, 9384051316  
E-mail : pdc.velachery@yahoo.com

Prof. Dr. Srinivas, MDS (Ortho)  
HOD

Reg. No. P 20862  
(Dental Department Only)

#### Caution

The information you are providing below is essential for your care and will remain CONFIDENTIAL

Name : Mr. Varudevan

Sex : Male / Female

Age : 31

Date of Birth :

Occupation :

Father / Guardian / Spouse :

You were referred by : MHC

Marital Status : Single / Married

Do you have (or) have you had any of the following diseases or problems :

<input type="checkbox"/> Diabetes	<input type="checkbox"/> Stomach ulcers	<input type="checkbox"/> Skin Allergy
<input type="checkbox"/> High BP	<input type="checkbox"/> Pace Maker	<input type="checkbox"/> Drug Allergy
<input type="checkbox"/> Heart disease	<input type="checkbox"/> Bleeding Disorder	<input type="checkbox"/> Any others .....

Date	Treatment	Treatment Charge	Amount Paid	Staff Sign
<u>26/2/22</u>	<u>ca + 8+f</u>	<u>adv → scaling 1500</u>		<u>(Dr. S. Mene)</u>