



Patient Name	: Mr..NISHANT KUMAR	Bill Date	: 14-01-2023 08:30
Age / Gender	: 36 Y(s) / Male	Sample Collected Date	: 14-01-2023 11:37
Bill No/UHID No	: PS004019/P00000473544	Report Date	: 14-01-2023 14:51
Lab No / Result No	: 2300001743/4067	Specimen	: SERUM
Ref erred By	: HOSPITAL CASE		

DEPARTMENT OF BIO CHEMISTRY

<u>Investigation</u>	<u>Result</u>	<u>Reference Range</u>	<u>Methods</u>
<u>BUN</u>			
UREA NITROGEN(BUN)	: 12.2	6.0 - 20.0 mg/dL	Calculated
UREA	: 26.1	12.8-42.8 mg/dL	Urease
<u>CALCIUM</u>			
CALCIUM	: 9.0	8.6 - 10.2 mg/dL	Arsenazo
<u>CREATININE</u>			
CREATININE	: 0.7	0.6 - 1.3 mg/dL	Enzymatic
<u>ELECTROLYTES (Na & K)</u>			
SODIUM	: 142.0	136.0 - 145.0 mmol/L	Potentiometric
POTASSIUM	: 3.9	3.5 - 5.1 mmol/L	Potentiometric
<u>FBS</u>			
GLUCOSE (FASTING).	: 99.0	Prediabetic : 100 - 125 mg/dL Diabetic : >= 126 mg/dL Normal : < 100.0 mg/dL	GOD-POD
REFERENCE : ADA 2015 GUIDELINES			
<u>Liver Function Test</u>			
TOTAL BILIRUBIN	: 0.5	0.3 - 1.2 mg/dL	DIAZO
DIRECT BILIRUBIN	: 0.2	0-0.4 mg/dL	DIAZO
INDIRECT BILIRUBIN	: 0.3	0.0 - 0.8 mg/dL	DIAZO
ALANINE TRANSAMINASE	: 48.0	<50 U/L	Kinetic
ASPARTATE TRANSAMINASE	: 31.0	10.0 - 40.0 U/L	Kinetic
ALKALINE PHOSPHATASE	: 76.0	30.0 - 115.0 U/L	4NPP/AMP BUFFER
TOTAL PROTEIN	: 7.3	6.0 - 8.0 g/dl	Biuret
ALBUMIN	: 4.2	3.5-4.8 g/dl	BCG
GLOBULIN	: 3.1	2.3-3.5 gm/dL	Calculated
A/G RATIO	: 1.35		Calculated
<u>LIPID PROFILE</u>			
CHOLESTEROL	: 156.0	130.0 - 220.0 mg/dL	Enzymatic
TRIGLYCERIDES	: 140.0	35.0 - 180.0 mg/dL	Enzymatic
HDL CHOLESTEROL	: 43.0	35-65 mg/dL	Enzymatic
LDL CHOLESTEROL	: 85	10.0 - 130.0 mg/dL	Calculated
VLDL CHOLESTEROL	: 28	5.0-36.0 mg/dL	Calculated
CHOL/HDL RATIO	: 3.63	2.0-6.2	Calculated
<u>PHOSPHOROUS</u>			
PHOSPHORUS	: 3.6	2.7-4.5 mg/dL	Phospho Molybdate



Patient Name	: Mr..NISHANT KUMAR	Bill Date	: 14-01-2023 08:30
Age / Gender	: 36 Y(s) / Male	Sample Collected Date	: 14-01-2023 11:37
Bill No/UHID No	: PS004019/P00000473544	Report Date	: 14-01-2023 14:51
Lab No / Result No	: 2300001743/4067	Specimen	: SERUM
Ref erred By	: HOSPITAL CASE		

DEPARTMENT OF BIO CHEMISTRY

<u>Investigation</u>	<u>Result</u>	<u>Reference Range</u>	<u>Methods</u>
<u>T3-T4-TSH -</u>			
Tri-iodothyronine, (Total T3)	: 1.12	0.87-1.78 ng/ml	ECLIA
THYROXINE (T4), TOTAL	: 7.16	4.6 - 10.5 ug/dl	ECLIA
THYROID STIMULATING HORMONE (ULTRA).	: 3.92	0.28-3.89 uIU/mL	ECLIA

TSH - For pregnancy the referance range is as follows -
1st -trimester : 0.6 - 3.4 uIU/mL
2nd trimester : 0.37 - 3.6 uIU/mL
3rd trimester : 0.38 - 4.04 uIU/mL

TOTAL PROTEINS (Total Protein Albumin+Globulin)

TOTAL PROTEIN	: 7.3	6.0 - 8.0 g/dl	Biuret
ALBUMIN	: 4.2	3.5-4.8 g/dl	BCG
GLOBULIN	: 3.1	2.3-3.5 gm/dL	Calculated
A/G RATIO	: 1.35		Calculated

URIC ACID

URIC ACID	: 6.2	3.5-7.2 mg/dL	Uricase
-----------	-------	---------------	---------

*** End Of The Report ***

Note : This test is performed on automated BIO CHEMISTRY analyzer - VITROS250

Anjana A. Sanghavi

Dr. Anjana Sanghavi
Consultant Pathologist

Verified By

Ruhi S

NOTE :

- * Clinically correlate, Kindly discuss if necessary.
- * This report relates only to the item received.



Patient Name	: Mr..NISHANT KUMAR	Bill Date	: 14-01-2023 08:30
Age / Gender	: 36 Y(s) / Male	Sample Collected Date	: 14-01-2023 11:37
Bill No/UHID No	: PS004019/P00000473544	Report Date	: 14-01-2023 14:51
Lab No / Result No	: 2300001744-G/4067	Specimen	: WHOLE BLOOD
Ref erred By	: HOSPITAL CASE		

DEPARTMENT OF BIO CHEMISTRY

<u>Investigation</u>	<u>Result</u>	<u>Reference Range</u>	<u>Methods</u>
<u>GLYCOSYLATED HB% (HbA1C)</u>			
GLYCOSYLATED HAEMOGLOBIN (HBA1c)	: 5.4	Prediabetic : 5.7 - 6.4 % Diabetic : >= 6.5 % Therapeutic Target : <7.0 %	HPLC

REFERENCE : ADA 2015 GUIDELINES

*** End Of The Report ***

Note : This test is performed on automated BIO CHEMISTRY analyzer - BIORAD D10

Dr. Anjana Sanghavi
Consultant Pathologist

Verified By
Anand

NOTE :

- * Clinically correlate, Kindly discuss if necessary.
- * This report relates only to the item received.



Patient Name	: Mr..NISHANT KUMAR	Bill Date	: 14-01-2023 08:30
Age / Gender	: 36 Y(s) / Male	Sample Collected Date	: 14-01-2023 15:47
Bill No/UHID No	: PS004019/P00000473544	Report Date	: 14-01-2023 16:38
Lab No / Result No	: 2300001743-P/4067	Specimen	: SERUM
Ref erred By	: HOSPITAL CASE		

DEPARTMENT OF BIO CHEMISTRY

<u>Investigation</u>	<u>Result</u>	<u>Reference Range</u>	<u>Methods</u>
<u>PPBS</u>			
GLUCOSE (POST PRANDIAL)	: 117.0	60-140 mg/dL	GOD-POD

*** End Of The Report ***

Note : This test is performed on automated BIO CHEMISTRY analyzer - VITROS250

Verified By
Anand

NOTE :

- * Clinically correlate, Kindly discuss if necessary.
- * This report relates only to the item received.

Dr.POOJA PATHAK
ASSOCIATE CONSULTANT



Patient Name	: Mr..NISHANT KUMAR	Bill Date	: 14-01-2023 08:30
Age / Gender	: 36 Y(s) / Male	Sample Collected Date	: 14-01-2023 11:37
Bill No/UHID No	: PS004019/P00000473544	Report Date	: 14-01-2023 14:51
Lab No / Result No	: 2300001745/4067	Specimen	: URINE
Ref erred By	: HOSPITAL CASE		

DEPARTMENT OF CLINICAL PATHOLOGY

<u>Investigation</u>	<u>Result</u>	<u>Reference Range</u>	<u>Methods</u>
<u>URINE ROUTINE</u>			
<u>PHYSICAL EXAMINATION</u>			
COLOUR	: Pale Yellow		
APPEARANCE	: Clear		
<u>CHEMICAL TEST</u>			
PH	: 6.0	5.0-7.0	
SPECIFIC GRAVITY	: 1.020	1.015-1.030	
ALBUMIN	: Absent	Abset	
URINE SUGAR	: Absent	Absent	
KETONE BODIES	: Absent	Absent	
BILE PIGMENTS/ BILIRUBIN	: Absent	Absent	
UROBILINOGEN	: Normal	Normal	
NITRITES	: Absent	Absent	
LEUCOCYTES ESTERASE	: Absent	Absent	
<u>MICROSCOPIC TEST</u>			
PUS CELLS.	: 1-2	0 - 5 /hpf	
RED BLOOD CELLS.	: Absent	0 - 2 /hpf	
EPITHELIAL CELLS.	: 1-2	0-5 /hpf	
BACTERIA	: Absent	Absent	
CAST	: Absent	Absent	
YEAST CELLS	: Absent	Absent	
CRYSTALS	: Absent	Absent	
OTHERS	: Absent	Absent	

*** End Of The Report ***

Verified By
Shrikant.A

NOTE :

- * Clinically correlate, Kindly discuss if necessary.
- * This report relates only to the item received.

Dr.Anjana Sanghavi
Consultant Pathologist



Patient Name	: Mr..NISHANT KUMAR	Bill Date	: 14-01-2023 08:30
Age / Gender	: 36 Y(s) / Male	Sample Collected Date	: 14-01-2023 11:37
Bill No/UHID No	: PS004019/P00000473544	Report Date	: 14-01-2023 15:10
Lab No / Result No	: 2300001744/4067	Specimen	: WHOLE BLOOD
Ref erred By	: HOSPITAL CASE		

DEPARTMENT OF HAEMATOLOGY

Investigation

Result

Reference Range

Methods

BLOOD GROUP

BLOOD GROUP

: AB RH POSITIVE

*** End Of The Report ***

Verified By

Ardeore

NOTE :

- * Clinically correlate, Kindly discuss if necessary.
- * This report relates only to the item received.

Dr.Anjana Sanghavi
Consultant Pathologist



Patient Name	: Mr..NISHANT KUMAR	Bill Date	: 14-01-2023 08:30
Age / Gender	: 36 Y(s) / Male	Sample Collected Date	: 14-01-2023 11:37
Bill No/UHID No	: PS004019/P00000473544	Report Date	: 14-01-2023 16:09
Lab No / Result No	: 2300001744/4067	Specimen	: WHOLE BLOOD
Ref erred By	: HOSPITAL CASE		

DEPARTMENT OF HAEMATOLOGY

<u>Investigation</u>	<u>Result</u>	<u>Reference Range</u>	<u>Methods</u>
<u>Erythrocyte Sedimentation Rate</u>			
ESR at 1 Hour	: 15	0 - 15 mm/hr	Modified Westergren Method

INTERPRETATION :

ESR is a screening test to detect presence of systemic disease; however a normal result does not rule out a systemic disease.

ESR is also used to monitor course of disease or response to therapy if initially elevated.

*** End Of The Report ***

Verified By
SANDEEP

NOTE :

- * Clinically correlate, Kindly discuss if necessary.
- * This report relates only to the item received.

Dr.POOJA PATHAK
ASSOCIATE CONSULTANT



Patient Name	: Mr..NISHANT KUMAR	Bill Date	: 14-01-2023 08:30
Age / Gender	: 36 Y(s) / Male	Sample Collected Date	: 14-01-2023 11:37
Bill No/UHID No	: PS004019/P00000473544	Report Date	: 14-01-2023 14:51
Lab No / Result No	: 2300001744/4067	Specimen	: WHOLE BLOOD
Ref erred By	: HOSPITAL CASE		

DEPARTMENT OF HAEMATOLOGY

<u>Investigation</u>	<u>Result</u>	<u>Reference Range</u>	<u>Methods</u>
HAEMOGRAM REPORT			
W.B.C.COUNT	: 4260	4000-11000 /ul	Coulter Principle
NEUTROPHILS	: 48.9	40-75 %	Derived from WBC Histogram
LYMPHOCYTES	: 36.6	20-40 %	
MONOCYTES	: 8.4	2-10 %	
EOSINOPHILS	: 5.1	1.0-6.0 %	
BASOPHILS	: 1.0	0.0-1.0 %	
%IMMATURE GRANULOCYTES	: 0.01	0.00-0.10 %	
ABSOLUTE NEUTROPHIL COUNT	: 2.07	2-7 x10 ³ cells/ul	Calculated
ABSOLUTE LYMPHOCYTE COUNT	: 1.56	1 - 3 x10 ³ cells/ul	Calculated
ABSOLUTE MONOCYTE COUNT	: 0.36	0.2-1.0 x10 ³ cells/ul	Calculated
ABSOLUTE EOSINOPHIL COUNT	: 0.21	0.02-0.5 x10 ³ cells/ul	Calculated
ABSOLUTE BASOPHIL COUNT	: 0.05	0.02-0.1 x10 ³ cells/ul	Calculated
R.B.C COUNT	: 4.83	4.5 - 6.5 million/ul	Coulter Principle
HAEMOGLOBIN	: 14.4	13 - 17 g/dl	Cyanmethemoglobin Photometry
HAEMATOCRIT	: 43.0	40-50 %	Calculated
MCV	: 89.1	83-99 fl	Coulter Principle
MCH	: 29.7	27 - 32 pg	Calculated
MCHC	: 33.3	31.5 - 34.5 g/dl	Calculated
RDW	: 11.6	11.6-14.0 %	Calculated From RBC Histogram
PLATELET COUNT	: 202	150 - 450 x10 ³ /ul	Coulter Principle
MPV	: 13.1	7.8-11 fl	Coulter Principle
RBC MORPHOLOGY	: Normocytic Hypochromic		
WBC MORPHOLOGY	: Within normal range		
PLATELET	: Adequate		

*** End Of The Report ***

Note : This test is performed on automated HAEMATOLOGY analyzer - HORIBA YUMIZEN H550

Verified By
SANDEEP

NOTE :

* Clinically correlate, Kindly discuss if necessary.

* This report relates only to the item received.

Anjana A. Sanghavi

Dr. Anjana Sanghavi
Consultant Pathologist

RUBY HALL CLINIC PIMPLE SAUDAGAR

Name: NISHANT KUMAR .

Date: 14-01-2023 Time: 12:17

Age: 36

Gender: M

Height: 171 cms

Weight: 74 Kg

ID: P0473544

Clinical History: NIL

Medications: NIL

Test Details:

Protocol: Bruce

Predicted Max HR: 184

Target HR: 156

Exercise Time: 0:09:01

Achieved Max HR: 166 (90% of Predicted MHR)

Max BP: 180/80

Max BP x HR: 29880

Max Mets: 10.1

Test Termination Criteria:

Protocol Details:

Stage Name	Stage Time	METS	Speed kmph	Grade %	Heart Rate bpm	BP mmHg	RPP	Max ST Level mm	Max ST Slope mV/s
Supine	00:06	1	0	0	97	120/70	11640	1.9 V2	1.1 V2
Standing	00:06	1	0	0	86	120/70	10320	1.7 V2	0.9 V3
HyperVentilation	00:06	1	0	0	91	120/70	10920	1.3 V2	-0.9 aVR
PreTest	00:06	1	1.6	0	92	120/70	11040	1.9 V2	1.3 V2
Stage: 1	03:00	4.7	2.7	10	122	130/70	15860	1.5 V1	-1.8 aVR
Stage: 2	03:00	7	4	12	154	150/80	23100	-2.3 V4	-3 aVR
Stage: 3	03:00	10.1	5.5	14	166	180/80	29880	-5.7 III	-3.2 aVR
Peak Exercise	00:01	10.1	6.8	16	166	180/80	29880	-5.7 III	-3.2 aVR
Recovery1	01:00	1	0	0	136	180/80	24480	-1.8 V3	-2.2 aVR
Recovery2	01:00	1	0	0	131	180/80	23580	-1.6 II	-1.4 aVR

Interpretation

The Patient Exercised according to Bruce Protocol for 0:09:01 achieving a work level of 10.1 METS.
 Resting Heart Rate, initially 97 bpm rose to a max. heart rate of 166bpm (90% of Predicted Maximum Heart Rate).
 Resting Blood Pressure of 120/70 mmHg, rose to a maximum Blood Pressure of 180/80 mmHg
 Good Effort Tolerance
 Normal HR & BP Response
 No Angina or Arrhythmias
 No Significant ST-T Changes Noted During Exercise
 Negative Stress Test

Ref. Doctor: ----

Doctor: DR.KEDAR KULKARNI

SCHILLER

The Art of Diagnostics

(Summary Report edited by User)
 Spandan CS 10 Version:2.12.0



Grant Medical Foundation
Ruby Hall Clinic
Hinjawadi

Rajeev Gandhi Infotech Park, MIDC, Phase No. 1, Plot No P-33, Hinjawadi, Pune - 411057.

• Ph: 020 66999999 • Email : hinjawadi@rubyhall.com • 24 hrs Helpline - 8554802253 • Website : www.rubyhall.com

OPHTHALMOLOGY

NAME : NISHANT, KUMAR.

AGE : 36/M

R Ph

L Ptero

1) Vision $\left\{ \begin{array}{l} \text{unaided} \quad \underline{6/6} \\ \text{c glasses} \quad \underline{-1-} \end{array} \right.$

2) Near Vision $\left\{ \begin{array}{l} \text{unaided} \quad \underline{6/6} \\ \text{c glasses} \quad \underline{-1-} \end{array} \right.$

3) Binocular Vision _____

4) Colour Vision NAD

5) Tension _____

6) Anterior Segment _____

7) Pupils _____

8) Lens _____

9) Media & Fundus _____

10) Remarks _____

Date : 14/01/23

(Signature)



Name:	.NISHANT KUMAR.	Exam Date :	14-Jan-2023 08:44
Age :	036Y	Accession:	87329084612
Gender:	M	Exam:	ABDOMEN AND PELVIS
PID:	P00000473544	Physician:	HOSPITAL CASE^^^^
OPD :			

ULTRASOUND OF ABDOMEN AND PELVIS

Liver appears normal in size 13.9 cm , shape and echotexture. No focal lesion is seen. No intrahepatic biliary radicle dilatation seen. The portal vein and CBD appear normal.

Gall bladder is well distended with normal wall thickness. No calculus or sludge is seen.

Pancreas appears normal in size and echotexture. No focal lesion is seen.

Spleen appears normal in size and echotexture. No focal lesion is seen.

Right kidney measures 11.3 x 6.3 cms. Left kidney measures 10.9 x 5.8 cms. Both kidneys appear normal in size, shape & echotexture. They show good cortico-medullary differentiation. There is no hydronephrosis, hydroureter or calculus seen on either side.

The urinary bladder is well distended. Wall thickness is normal. No mass lesion or calculus is seen.

Prostate is normal in size, shape and echotexture. No obvious focal lesion is seen on present transabdominal study.

Visualised bowel loops are non-dilated and show normal peristalsis.

There is no ascites or significant lymphadenopathy seen.

IMPRESSION : No significant abnormality noted.

Suggest : Clinical correlation.

DR. YATIN R. VISAVE
CONSULTANT RADIOLOGIST
MBBS, DMRD
Regd. No. 090812

Date: 16-Jan-2023 10:52:19



Grant Medical Foundation

Ruby Hall Clinic

Pimple Saudagar

Name: .NISHANT KUMAR .
Age : 36 Years
Gender: M
PID: P00000473544
OPD :

Exam Date : 14-Jan-2023 08:37
Accession: 87492103931
Exam: CHEST X RAY
Physician: HOSPITAL CASE^^^^

Health Check

Radiograph Chest PA View :

Both lung fields normal.

Both costo-phrenic angles are clear.

Cardiac silhouette and aortic knuckle are normal.

Both hilar shadows and the diaphragmatic contours are normal.

Thoracic soft tissues and the rib cage normal.

Impression :

No significant abnormality noted.

DR. YATIN R. VISAVE
CONSULTANT RADIOLOGIST
MBBS, DMRD
Regd. No. 090812

Date: 16-Jan-2023 10:53:09

14-Jan-2023 9:04

MR. NISHANT KUMAR



Ref: PS004019- Reg: OPS00002891
36.0.8/M - NH - 14/01/2023
P00000473544 -

36 years 1100 Sinus rhythm
4038 Nonspecific ST elevation
9130 ** borderline ECG **

Unconfirmed Report
Reviewed by:

ID:

Name: nishant
Sex: M Birth date: / / mmhg
cm kg
Medication:
Symptoms:
History:
Vent. rate 77 bpm
PR int 126 ms
QRS dur 100 ms
QT/QTc(E) int 344/ 376 ms
P/QRS/T axis 30/ 6/ 13 °
RV5/SV1 amp 1.80/ 0.27 mV
RV5+SV1 amp 2.08 mV

10 mm/mV

10 mm/mV

Filter: H50 D 35 Hz 10 mm/mV

10 mm/mV 25 mm/s

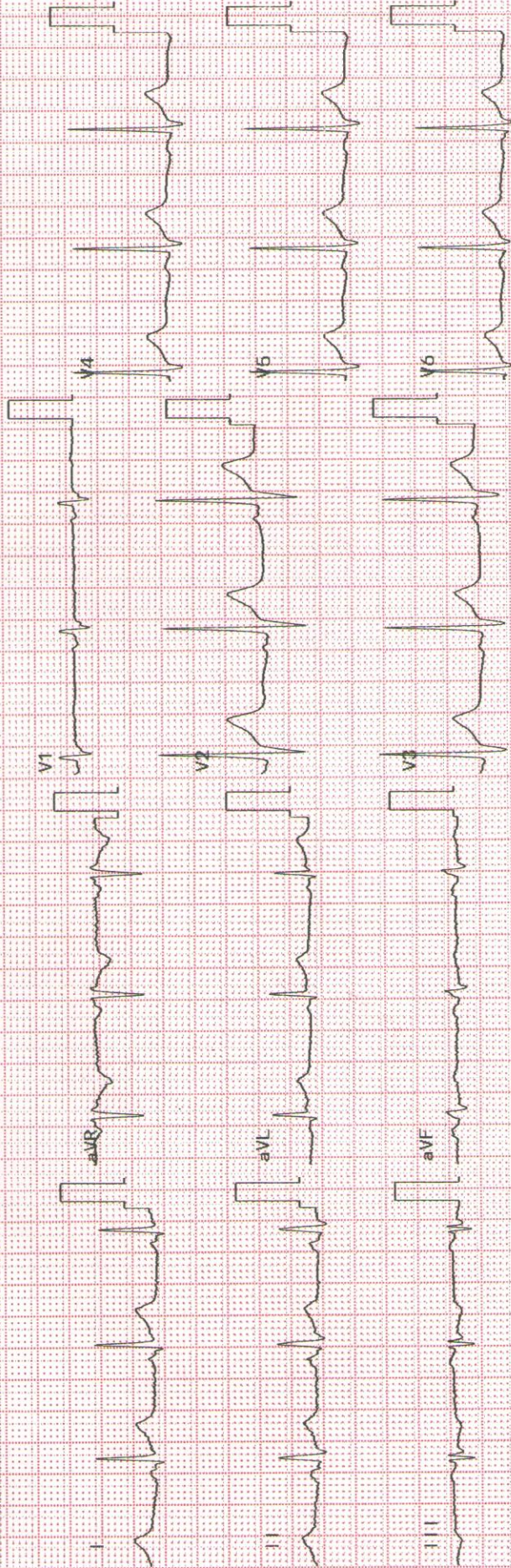

Rhythm [] 10 mm/mV

