

Dr. Vimmi Goel
Head - Non Invasive Cardiology
Incharge - Preventive Health Care
MBBS, MD (Internal Medicine)
Reg. No: MMC- 2014/01/0113

Preventive Health Check up
KIMS Kingsway Hospitals
Nagpur
Phone No.: 7499913052

**KIMS-KINGSWAY
HOSPITALS**

Name: Mr. Sumit Dhengele Date: 10/8/24

Age: 34y Sex: M Weight: 60.4 kg Height: 159.4 inc BMI: 23.7

BP: 134/80 mmHg Pulse: 68/m bpm RBS: _____ mg/dl

SpO2: 99%

34/M

Non
Khanna +
Non HT
Non DM

Jup^o

C
L
D/A / N

Adv-
stop Khanna
diet
Exercise

Im → wored
FBS } awaited
FLP }

~

Dr. Vimmi Goel
MBBS, MD
Specialist - Non Invasive Cardiology
Reg. No: MMC- 2014/01/0113



KIMS - Kingsway Hospitals
(A Unit of SPANV Medisearch Lifesciences Pvt. Ltd.)
44, Kingsway, Near Kasturchand Park, Nagpur,
Maharashtra, India - 440001.

Ph No.: 1800 266 8346 | Mobile No.: +91-7126789100

Email : assistance@kimshospitals.com | Website : www.kimshospitals.com

**DEPARTMENT OF OPHTHALMOLOGY
OUT PATIENT ASSESSMENT RECORD**

SUMIT DHENGRE 34Y(S) 0M(S) 0D(S)/M MRNP2425016266 7387758123	CONSULT DATE : 10-08-2024 CONSULT ID : OPC2425053221 CONSULT TYPE : VISIT TYPE : NORMAL TRANSACTION TYPE :	DR. ASHISH PRAKASHCHANDRA KAMBLE MBBS,MS, FVRS,FICO CONSULTANT DEPT OPHTHALMOLOGY
--	---	--

VITALS

Temp : Pulse : BP (mmHg) : spO2 : Pain Score : Height :
-- °F -- /min -- %RA -- /10 -- cms

Weight : BMI :
-- kgs --

CHIEF COMPLAINTS

ROUTINE EYE CHECK UP

NOTES

**GLASS PRESCRIPTION :-
DISTANCE VISION**

EYE	SPH	CYL	AXIS	VISION
RIGHT EYE	00	00	00	6/6
LEFT EYE	00	00	00	6/6

NEAR ADDITION

RIGHT EYE			00	N6
LEFT EYE			00	N6

REMARK-

Dr. Ashish Prakashchandra Kamble
MBBS,MS, FVRS,FICO
Consultant

Printed On : 10-08-2024 11:51:02

Name: M. Sanit Dhengre Date: 16/8/24

Age: 34 Sex: M/F Weight: _____ kg Height: _____ inc BMI: _____

BP: _____ mmHg Pulse: _____ bpm RBS: _____ mg/dl

Routine Dental check up.

O/E: Abrasion: \leftarrow 34.
stains ++.

Adv: - Oral prophylaxis.

RCT crown: \leftarrow 34.

Dr. Sujal



CLINICAL DIAGNOSTIC LABORATORY
DEPARTMENT OF PATHOLOGY

Patient Name : Mr. SUMIT DHENGRE	Age /Gender : 34 Y(s)/Male
Bill No/ UMR No : BIL2425037406/MRNP2425016266	Referred By : Dr. Vimmi Goel MBBS,MD
Received Dt : 10-Aug-24 11:15 am	Report Date : 10-Aug-24 01:25 pm

HAEMOGRAM

Parameter	Specimen	Results	Biological Reference	Method
Haemoglobin	Blood	14.4	13.0 - 17.0 gm%	Photometric
Haematocrit(PCV)		42.8	40.0 - 50.0 %	Calculated
RBC Count		5.07	4.5 - 5.5 Millions/cumm	Photometric
Mean Cell Volume (MCV)		85	83 - 101 fl	Calculated
Mean Cell Haemoglobin (MCH)		28.3	27 - 32 pg	Calculated
Mean Cell Haemoglobin Concentration (MCHC)		33.5	31.5 - 35.0 g/l	Calculated
RDW		14.9	11.5 - 14.0 %	Calculated
Platelet count		225	150 - 450 10^3 /cumm	Impedance
WBC Count		5500	4000 - 11000 cells/cumm	Impedance

DIFFERENTIAL COUNT

Neutrophils	52.9	50 - 70 %	Flow Cytometry/Light microscopy
Lymphocytes	31.5	20 - 40 %	Flow Cytometry/Light microscopy
Eosinophils	11.7	1 - 6 %	Flow Cytometry/Light microscopy
Monocytes	3.4	2 - 10 %	Flow Cytometry/Light microscopy
Basophils	0.5	0 - 1 %	Flow Cytometry/Light microscopy
Absolute Neutrophil Count	2909.5	2000 - 7000 /cumm	Calculated



CLINICAL DIAGNOSTIC LABORATORY
DEPARTMENT OF PATHOLOGY

Patient Name : Mr. SUMIT DHENGRE **Age /Gender** : 34 Y(s)/Male
Bill No/ UMR No : BIL2425037406/MRNP2425016266 **Referred By** : Dr. Vimmi Goel MBBS,MD
Received Dt : 10-Aug-24 11:15 am **Report Date** : 10-Aug-24 01:25 pm

<u>Parameter</u>	<u>Specimen</u>	<u>Results</u>	<u>Biological Reference</u>	<u>Method</u>
Absolute Lymphocyte Count		1732.5	1000 - 4800 /cumm	Calculated
Absolute Eosinophil Count		643.5	20 - 500 /cumm	Calculated
Absolute Monocyte Count		187	200 - 1000 /cumm	Calculated
Absolute Basophil Count		27.5	0 - 100 /cumm	Calculated
<u>PERIPHERAL SMEAR</u>				
RBC		Normochromic Normocytic, Anisocytosis +(Few)		Light microscopy
WBC		Within normal limits		
Platelets		Adequate		
ESR		02	0 - 15 mm/hr	Automated Westergren's Method
*** End Of Report ***				

Suggested Clinical Correlation * If necessary, Please discuss

Verified By : : 11100245

Test results related only to the item tested.

No part of the report can be reproduced without written permission of the laboratory.

Page 2 of 2

Dr. PURVA JAISWAL, MBBS,MD,DNB
CONSULTANT PATHOLOGIST



CLINICAL DIAGNOSTIC LABORATORY

DEPARTMENT OF BIOCHEMISTRY

Patient Name : Mr. SUMIT DHENGRE **Age / Gender** : 34 Y(s)/Male
Bill No/ UMR No : BIL2425037406/MRNP2425016266 **Referred By** : Dr. Vimmi Goel MBBS,MD
Received Dt : 10-Aug-24 11:14 am **Report Date** : 10-Aug-24 12:44 pm

<u>Parameter</u>	<u>Specimen</u>	<u>Results</u>	<u>Biological Reference</u>	<u>Method</u>
Post Prandial Plasma Glucose	Plasma	100	< 140 mg/dl	GOD/POD, Colorimetric

GLYCOSYLATED HAEMOGLOBIN (HBA1C)

HbA1c	4.9	Non-Diabetic : <= 5.6 % Pre-Diabetic : 5.7 - 6.4 % Diabetic : >= 6.5 %	HPLC
-------	-----	--	------

COMMENT

In view of S -window of 39.9 % in HbA1c graph. Advised HPLC to rule out hemoglobinopathy.
*** End Of Report ***

Suggested Clinical Correlation * If necessary, Please discuss

Verified By : : 11100245

Test results related only to the item tested.

No part of the report can be reproduced without written permission of the laboratory.

Dr. PURVA JAISWAL, MBBS,MD,DNB

CONSULTANT PATHOLOGIST
SPANV Medisearch Lifesciences Private Limited

44, Parwana Bhawan, Kingsway, Nagpur - 440 001, Maharashtra, India.

Phone: +91 0712 6789100

CIN: U74999MH2018PTC303510



CLINICAL DIAGNOSTIC LABORATORY
DEPARTMENT OF BIOCHEMISTRY

Patient Name : Mr. SUMIT DHENGRE **Age /Gender** : 34 Y(s)/Male
Bill No/ UMR No : BIL2425037406/MRNP2425016266 **Referred By** : Dr. Vimmi Goel MBBS,MD
Received Dt : 10-Aug-24 11:15 am **Report Date** : 10-Aug-24 12:44 pm

LIVER FUNCTION TEST(LFT)

<u>Parameter</u>	<u>Specimen</u>	<u>Results</u>	<u>Biological Reference</u>	<u>Method</u>
Total Bilirubin	Serum	0.59	0.2 - 1.3 mg/dl	
Direct Bilirubin		0.48	0.1 - 0.3 mg/dl	
Indirect Bilirubin		0.11	0.1 - 1.1 mg/dl	
Alkaline Phosphatase		84	38 - 126 U/L	
SGPT/ALT		28	10 - 40 U/L	
SGOT/AST		28	15 - 40 U/L	
Serum Total Protein		7.30	6.3 - 8.2 gm/dl	
Albumin Serum		4.38	3.5 - 5.0 gm/dl	Bromocresol green Dye Binding
Globulin		2.93	2.0 - 4.0 gm/dl	
A/G Ratio		1.50		

*** End Of Report ***

Suggested Clinical Correlation * If necessary, Please discuss

Verified By : : 11100026

Test results related only to the item tested.

No part of the report can be reproduced without written permission of the laboratory.

Dr. PURVA JAISWAL, MBBS,MD,DNB
CONSULTANT PATHOLOGIST



CLINICAL DIAGNOSTIC LABORATORY
DEPARTMENT OF BIOCHEMISTRY

Patient Name : Mr. SUMIT DHENGRE
Age / Gender : 34 Y(s)/Male
Bill No/ UMR No : BIL2425037406/MRNP2425016266
Referred By : Dr. Vimmi Goel MBBS,MD
Received Dt : 10-Aug-24 11:15 am
Report Date : 10-Aug-24 12:44 pm

RFT

<u>Parameter</u>	<u>Specimen</u>	<u>Result Values</u>	<u>Biological Reference</u>	<u>Method</u>
Blood Urea	Serum	12	19.0 - 43.0 mg/dl	
Creatinine		0.84	0.66 - 1.25 mg/dl	
GFR		117.4	>90 mL/min/1.73m square.	
Sodium		141	136 - 145 mmol/L	
Potassium		4.25	3.5 - 5.1 mmol/L	

*** End Of Report ***

Direct ion selective electrode

Suggested Clinical Correlation * If necessary, Please discuss

Verified By : : 11100026

Test results related only to the item tested.

No part of the report can be reproduced without written permission of the laboratory.

Dr. PURVA JAISWAL, MBBS,MD,DNB
CONSULTANT PATHOLOGIST



CLINICAL DIAGNOSTIC LABORATORY
DEPARTMENT OF BIOCHEMISTRY

Patient Name : Mr. SUMIT DHENGRE	Age /Gender : 34 Y(s)/Male
Bill No/ UMR No : BIL2425037406/MRNP2425016266	Referred By : Dr. Vimmi Goel MBBS,MD
Received Dt : 10-Aug-24 11:15 am	Report Date : 10-Aug-24 12:44 pm

THYROID PROFILE

<u>Parameter</u>	<u>Specimen</u>	<u>Results</u>	<u>Biological Reference</u>	<u>Method</u>
T3	Serum	1.49	0.55 - 1.70 ng/ml	
Free T4		0.93	0.80 - 1.70 ng/dl	
TSH		2.50	0.50 - 4.80 uIU/ml	Enhanced chemiluminescence

*** End Of Report ***

Suggested Clinical Correlation * If necessary, Please discuss

Verified By : : 11100026

Test results related only to the item tested.

No part of the report can be reproduced without written permission of the laboratory.

Dr. PURVA JAISWAL, MBBS,MD,DNB
CONSULTANT PATHOLOGIST



CLINICAL DIAGNOSTIC LABORATORY
DEPARTMENT OF PATHOLOGY

Patient Name : Mr. SUMIT DHENGRE	Age / Gender : 34 Y(s)/Male
Bill No/ UMR No : BIL2425037406/MRNP2425016266	Referred By : Dr. Vimmi Goel MBBS,MD
Received Dt : 10-Aug-24 11:40 am	Report Date : 10-Aug-24 02:07 pm

URINE MICROSCOPY

<u>Parameter</u>	<u>Specimen</u>	<u>Results</u>	<u>Method</u>
<u>PHYSICAL EXAMINATION</u>			
Volume	Urine	20 ml	
Colour.		Pale yellow	
Appearance		Clear	
<u>CHEMICAL EXAMINATION</u>			
Reaction (pH)		8.0	Indicators
Specific gravity		1.005	ion concentration
Urine Protein		Negative	protein error of pH indicator
Sugar		Negative	GOD/POD
Bilirubin		Negative	Diazonium
Ketone Bodies		Negative	Legal's est Principle
Nitrate		Negative	Ehrlich's Reaction
Urobilinogen		Normal	
<u>MICROSCOPIC EXAMINATION</u>			
Epithelial Cells		0-1	Manual
R.B.C.		Absent	
Pus Cells		0-1	
Casts		Absent	



CLINICAL DIAGNOSTIC LABORATORY
DEPARTMENT OF PATHOLOGY

Patient Name : Mr. SUMIT DHENGRE
Age / Gender : 34 Y(s)/Male
Bill No/ UMR No : BIL2425037406/MRNP2425016266
Referred By : Dr. Vimmi Goel MBBS,MD
Received Dt : 10-Aug-24 11:40 am
Report Date : 10-Aug-24 02:07 pm

<u>Parameter</u>	<u>Specimen</u>	<u>Results</u>	<u>Method</u>
Crystals		Absent *** End Of Report ***	

Suggested Clinical Correlation * If necessary, Please discuss

Verified By : : 11101027

Test results related only to the item tested.

No part of the report can be reproduced without written permission of the laboratory.

Dr. VAIDEHEE NAIK, MBBS,MD
CONSULTANT PATHOLOGIST



CLINICAL DIAGNOSTIC LABORATORY
DEPARTMENT OF IMMUNO HAEMATOLOGY

Patient Name : Mr. SUMIT DHENGRE
Age / Gender : 34 Y(s)/Male
Bill No/ UMR No : BIL2425037406/MRNP2425016266
Referred By : Dr. Vimmi Goel MBBS,MD
Received Dt : 10-Aug-24 11:15 am
Report Date : 10-Aug-24 02:02 pm

BLOOD GROUPING AND RH

Parameter
BLOOD GROUP.

Specimen Results

Gel Card Method

EDTA Whole " O "
Blood &
Plasma/
Serum

" Positive "(+Ve)
*** End Of Report ***

Rh (D) Typing.

Suggested Clinical Correlation * If necessary, Please discuss

Verified By : : 11100245

Test results related only to the item tested.

No part of the report can be reproduced without written permission of the laboratory.

Dr. PURVA JAISWAL, MBBS,MD,DNB
CONSULTANT PATHOLOGIST

DEPARTMENT OF RADIOLOGY & IMAGING SCIENCE

NAME	SUMIT DHENGRE	STUDY DATE	10-08-2024 10:44:01
AGE/ SEX	34Y 1D / M	HOSPITAL NO.	MRNP2425016266
ACCESSION NO.	BIL2425037406-9	MODALITY	DX
REPORTED ON	10-08-2024 13:21	REFERRED BY	Dr. Vimmi Goel

X-RAY CHEST PA VIEW

Both the lung fields are clear.

Heart and Aorta are normal.

Both hilar shadows appear normal.

Diaphragm domes and CP angles are clear.

Bony cage is normal.

IMPRESSION:

No pleuro-parenchymal abnormality seen.



R.R. KHANDELWAL

SENIOR CONSULTANT

MD, RADIODIAGNOSIS [MMC-55870]

PATIENT NAME:	SUMIT DHENGRE	AGE /SEX:	34 Y/MALE
UMR NO:	MRNP2425016266	BILL NO:	BIL2425037406
REF BY	DR. VIMMI GOEL	DATE:	10/08/2024

USG WHOLE ABDOMEN

LIVER is normal in size and echotexture.

No evidence of any focal lesion seen.

Intrahepatic biliary radicals are not dilated.

PORTAL VEIN and CBD are normal in course and caliber.

GALL BLADDER is physiologically distended. No stones or sludge seen within it.
Wall thickness is within normal limits.

Visualized head and body of PANCREAS is normal in shape, size and echotexture.

SPLEEN is normal in size shape and echotexture. No focal lesion seen.

Both KIDNEYS are normal in shape, size and echotexture.

No evidence of calculus or hydronephrosis seen.

URETERS are not dilated.

URINARY BLADDER is well distended. No calculus or mass lesion seen.

Prostate is normal in size, shape and echotexture.

There is no free fluid or abdominal lymphadenopathy seen.

IMPRESSION –

No significant visceral abnormality seen.

Suggest clinical correlation.



DR POONAM CHIDDARWAR
MBBS, MD
CONSULTANT RADIOLOGIST

2D ECHOCARDIOGRAPHY AND COLOR DOPPLER REPORT

Patient Name : Mr. Sumit Dhengre
 Age : 34 years / Male
 UMR : MRNP2425016266
 Date : 10/08/2024
 Done by : Dr. Vimmi Goel
 ECG : NSR, WNL
 Blood pressure: 134/80 mm Hg (Right arm, Supine position)
 BSA : 1.74 m²

Impression: Normal 2D Echocardiography Study

Normal chambers dimensions
No RWMA of LV at rest
Good LV systolic function, LVEF 70%
Normal LV diastolic function
E/A is 1.6
E/E' is 6.9 (Normal filling pressure)
Valves are normal
Trivial MR
No pulmonary hypertension
IVC is normal in size and collapsing well with respiration
No clots or pericardial effusion

Comments:

Sector echocardiography was performed in various conventional views (PLAX, SSAX, AP4 CH and 5 CH views). LV size normal. There is no RWMA of LV seen at rest. Good LV systolic function. LVEF 70%. Normal LV diastolic function. E Velocity is 91 cm/s, A Velocity is 56 cm/s. E/A is 1.6. Valves are normal. Trivial MR. No Pulmonary Hypertension. IVC normal in size and collapsing well with respiration. Pericardium is normal. No clots or pericardial effusion seen.
 E' at medial mitral annulus is 10.2 cm/sec & at lateral mitral annulus is 17.9 cm/sec.
 E/E' is 6.9 (Average).

M Mode echocardiography and dimension:

	Normal range (mm)		Observed (mm)
	(adults)	(children)	
Left atrium	19-40	7-37	32
Aortic root	20-37	7-28	24
LVIDd	35-55	8-47	42
LVIDs	23-39	6-28	29
IVS (d)	6-11	4-8	09
LVPW (d)	6-11	4-8	09
LVEF %	~ 60%	~60%	09
Fractional Shortening			70%
			40%

(Signature)
Dr. Vimmi Goel
MD, Sr. Consultant
Non-invasive Cardiology
Fellow Indian Academy of Echocardiography (FIAE)

MR SOMIT DHENGRE
Male

PHC DEPT.

34 Years

Rate 58 . Right and left arm electrode reversal, interpretation assumes no reversal 50- 99
PR 130 . Sinus rhythm.....normal P axis, V-rate
QRSD 92 . Probable lateral infarct, age indeterminate.....Q >35ms, T neg, V5-V6 I aVL
QT 418
QTc 411

--AXIS--
P 123
QRS 163
T 159
12 Lead; Standard Placement

- ABNORMAL ECG -

Unconfirmed Diagnosis

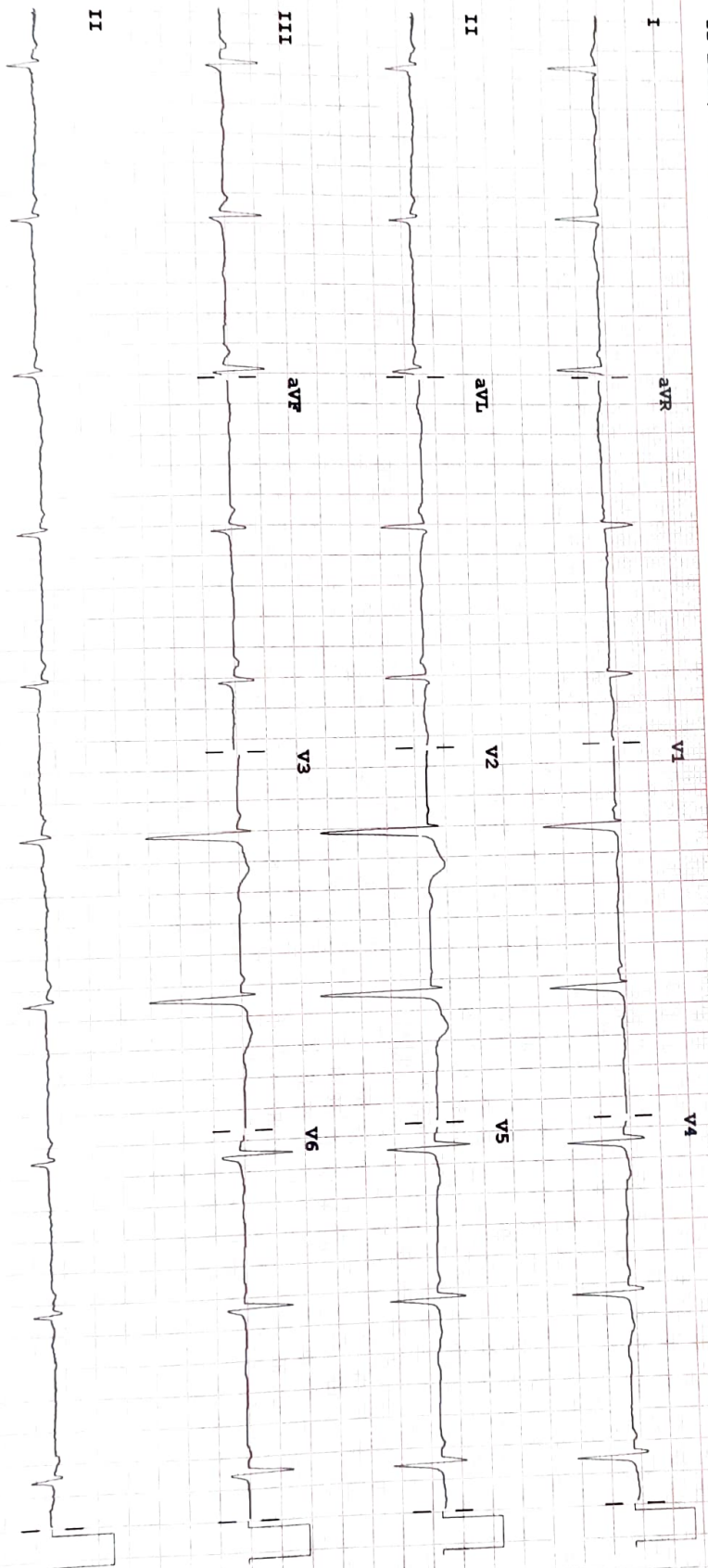

Device:

Speed: 25 mm/sec

Limb: 10 mm/mV

Chest: 10.0 mm/mV

F 50~0.50-150 Hz W

100B CL?

P?