

LETTER OF APPROVAL / RECOMMENDATION

To,

The Coordinator,
Mediwheel (Arcofemi Healthcare Limited)
Helpline number: 011- 41195959

Dear Sir / Madam,

Sub: Annual Health Checkup for the employees of Bank of Baroda

This is to inform you that the following employee wishes to avail the facility of Cashless Annual Health Checkup provided by you in terms of our agreement.

PARTICULARS	EMPLOYEE DETAILS
NAME	MRS. NISHA R
EC NO.	88226
DESIGNATION	CREDIT
PLACE OF WORK	BANGALORE, INDIRANAGAR 100FT RO
BIRTHDATE	28-11-1985
PROPOSED DATE OF HEALTH CHECKUP	04-03-2023
BOOKING REFERENCE NO.	22M88226100045096E

This letter of approval / recommendation is valid if submitted along with copy of the Bank of Baroda employee id card. This approval is valid from **28-02-2023** till **31-03-2023** The list of medical tests to be conducted is provided in the annexure to this letter. Please note that the said health checkup is a **cashless facility** as per our tie up arrangement. We request you to attend to the health checkup requirement of our employee and accord your top priority and best resources in this regard. The EC Number and the booking reference number as given in the above table shall be mentioned in the invoice, invariably.

We solicit your co-operation in this regard.

Yours faithfully,

Sd/-

**Chief General Manager
HRM Department
Bank of Baroda**

(Note: This is a computer generated letter. No Signature required. For any clarification, please contact Mediwheel (Arcofemi Healthcare Limited))

BILL CUM RECEIPT

Narayana Multispeciality Hospital, HSR Bangalore- OPD-GF

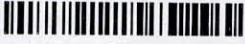

Patient Name : Ms Nisha R
Patient MRN : 10110000203691
Gender|Age|DoB : female|37y 3m|28/11/85
Patient Phone No : 9400559070
Address : Palakkad, Palakkad, Kerala, India,
678002

Bill No : INVO-1011-2303001420
Date : 04-03-2023 08:48 AM
Tariff Class : OPD
Consultant : Dr. Niviea C
Visit No : OP-001

Plan: Mediwheel Health check up |
Sponsor : ARCOFEMI HEALTHCARE LIMITED (ARCOFEMI HEALTHCARE LIMITED, 13065_C) |
Sponsor Bill No : INSO-1011-2303000073 | **Sponsor Payable** : 3,150.00

Particulars	Date	Qty	Unit Rate	Amount(Rs)
PACKAGE				
1. EHP MEDIWHEEL FULL BODY HEALTH CHECK PACKAGE FEMALE BELOW 40 YRS Dr. Niviea C	04-03-2023 to 05-03-2023	1	3,150.00	3,150.00
Total				3,150.00

Total Hospital Charges for Rendered Services/Items : 3,150.00
Total Bill Amount Including Taxes before round off : 3,150.00
Sponsor Payable : 3,150.00
Patient Round Off : 0.00
Patient Payable : 0.00

GSTIN: 29AABCN1685J1Z4

Amount in words: Rupees Zero Only

Balance Details
Gross bill amount : 3,150.00
Less Discount : 0.00
Sponsor Amount : 3,150.00
Net Amount : 0.00
Amount Paid : 0.00
Balance To Pay : **0.00**

Prepared By: Naveen K, 347869 | **Prepared On**: 04-03-2023 08:48 |
Published By: Lavanya Mercy F, 363291 | **Published On**: 06-03-2023 14:22 |



Scan to download NH Care app
Access your Lab reports,
prescription and book appointment



DEPARTMENT OF LABORATORY MEDICINE

Final Report

Patient Name : Ms Nisha R MRN : 10110000203691 Gender/Age : FEMALE , 37y (28/11/1985)

Collected On : 04/03/2023 08:56 AM Received On : 04/03/2023 09:47 AM Reported On : 04/03/2023 10:46 AM

Barcode : B12303040057 Specimen : Serum Consultant : Dr. Niviea C(GENERAL MEDICINE)

Sample adequacy : Satisfactory Visit No : OP-001 Patient Mobile No : 9400559070

BIOCHEMISTRY

Test	Result	Unit	Biological Reference Interval
LIPID PROFILE (CHOL,TRIG,HDL,LDL,VLDL)			
Cholesterol Total (Enzymatic Method (cholesterol Oxidase, Esterase, Peroxidase))	185 L	mg/dL	Both: Desirable: < 200 Both: Borderline High: 200-239 Both: High: > 240
Triglycerides (Enzymatic Method)	107	mg/dL	Both: Normal: < 150 Both: Borderline: 150-199 Both: High: 200-499 Both: Very High: > 500
HDL Cholesterol (HDLC) (Direct Method)	44	mg/dL	40.0-60.0
Non-HDL Cholesterol	141	-	-
LDL Cholesterol (Calculated)	81.43	mg/dL	Both: Optimal: < 100 Both: Near to above optimal: 100-129 Both: Borderline High: 130-159 Both: High: 160-189 Both: Very High: > 190
VLDL Cholesterol (Calculated)	21.4	mg/dL	0.0-40.0
Cholesterol /HDL Ratio (Calculated)	4.2	-	0.0-5.0
THYROID PROFILE (T3, T4, TSH)			
Tri Iodo Thyronine (T3) (Chemiluminescence Immuno Assay (CLIA))	1.35	ng/mL	0.6-1.8
Thyroxine (T4) (Chemiluminescence Immuno Assay (CLIA))	6.62	µg/dl	3.2-12.6
TSH (Thyroid Stimulating Hormone) (Chemiluminescence Immuno Assay (CLIA))	2.184	µIU/mL	> 18 Year(s) : 0.4 - 4.049 > 18 Year(s) : Pregnancy 1st Trimester: 0.129-3.120 > 18 Year(s) : 2nd Trimester : 0.274-2.652 > 18 Year(s) : 3rd Trimester : 0.312-2.947

LIVER FUNCTION TEST(LFT)

Page 1 of 3

Narayana Multispeciality Hospital

(A unit of Narayana Hrudayalaya Limited) CIN: L85110KA2000PLC027497

Registered Office: 258/A, Bommasandra Industrial Area, Anekal Taluk, Bangalore 560099

Hospital Address: Basant Health Centre Building, No. 1, 18th Main, Opposite HSR Club, Sector 3

HSR Layout, Bangalore 560102

Tel: +91- 080 7111 2223 | Fax +91- 080 7111 2272 | Email: info.hsr@narayanahealth.org | www.narayanahealth.org



Appointments

1800-309-0309 (Toll Free)

Emergencies

97384-97384

Patient Name : Ms Nisha R MRN : 10110000203691 Gender/Age : FEMALE , 37y (28/11/1985)

Bilirubin Total (Diazo Method)	0.45	mg/dL	0.2-1.3
Conjugated Bilirubin (Direct) (Modified Diazo Method)	0.1	mg/dL	0.0-0.3
Unconjugated Bilirubin (Indirect) (Dual Wavelength - Reflectance Spectrophotometry)	0.35	mg/dL	0.0-1.1
Total Protein (Biuret Method)	8.0	g/dL	6.3-8.2
Serum Albumin (PCP Dye Binding Method)	4.4	gm/dL	3.5-5.0
Serum Globulin (Calculated)	3.6 H	gm/dL	2.0-3.5
Albumin To Globulin (A/G)Ratio (Calculated)	1.22	-	1.0-2.1
SGOT (AST) (UV With P5P)	21	U/L	14.0-36.0
SGPT (ALT) (UV With P5P)	14	U/L	<35.0
Alkaline Phosphatase (ALP) (PNPP With AMP Buffer)	67	U/L	38.0-126.0
Gamma Glutamyl Transferase (GGT) (Enzymatic (Gamma Glutamyl Carboxynitrilide))	12	U/L	12.0-43.0
RENAL PACKAGE - 2 (RFT FASTING)			
Fasting Blood Sugar (FBS) (Hexokinase)	94	mg/dL	ADA standards 2020 =>126 : Diabetes 70 to 99 : Normal 100 to 125 : Pre-diabetes
Blood Urea Nitrogen (BUN) (Enzymatic Method (uricase))	6.58 L	mg/dL	7.0-17.0
SERUM CREATININE			
Serum Creatinine (Enzymatic Method (hydrolyase, Oxidase, Peroxidase))	0.69	mg/dL	0.52-1.04
eGFR (Calculated)	95.7	mL/min/1.73m2	Indicative of renal impairment : < 60 Note:eGFR is inaccurate for Hemodynamically unstable patients eGFR is not applicable for less than 18 years of age.



Patient Name : Ms Nisha R MRN : 10110000203691 Gender/Age : FEMALE , 37y (28/11/1985)

Serum Sodium (Ion Selective Electrode Direct (Dry Chemistry))	138	mmol/L	137.0-145.0
Serum Potassium (ION Selective Electrode Direct (Dry Chemistry))	3.95	mmol/L	3.5-5.1
Serum Chloride (ION Selective Electrode Direct (Dry Chemistry))	102	mmol/L	98.0-107.0
Serum Bicarbonate Level	25	mmol/L	22.0-30.0
Serum Calcium (Arsezano III Dye Binding Method)	9.1	mg/dL	8.42-10.2
Serum Magnesium (Dye Binding Using Methyl Thymol Blue)	1.8	mg/dL	1.6-2.3
Serum Uric Acid (Uricase, UV)	4.8	mg/dL	2.5-6.2
Serum Phosphorus	3.76	mg/dL	2.5-4.5

--End of Report--

Seema S

Dr. Seema Sivasankaran
MD, DNB
CONSULTANT PATHOLOGIST

Note

- Abnormal results are highlighted.
- Results relate to the sample only.
- Kindly correlate clinically.



DEPARTMENT OF LABORATORY MEDICINE

Final Report

Patient Name : Ms Nisha R MRN : 10110000203691 Gender/Age : FEMALE , 37y (28/11/1985)

Collected On : 04/03/2023 11:14 AM Received On : 04/03/2023 11:39 AM Reported On : 04/03/2023 11:48 AM

Barcode : B32303040032 Specimen : Urine Consultant : Dr. Niviea C(GENERAL MEDICINE)

Sample adequacy : Satisfactory Visit No : OP-001 Patient Mobile No : 9400559070

CLINICAL PATHOLOGY

Test	Result	Unit
Urine For Sugar (Post Prandial) (Semi-quantitative Strip Method)	NEGATIVE	-

--End of Report--

Seema S

Dr. Seema Sivasankaran
MD, DNB
CONSULTANT PATHOLOGIST

Note

- Abnormal results are highlighted.
- Results relate to the sample only.
- Kindly correlate clinically.



Patient Name : Ms Nisha R MRN : 10110000203691 Gender/Age : FEMALE , 37y (28/11/1985)

Basophils (Calculated)	0.1	%	0.0-1.0
Absolute Neutrophil Count	3.46	-	2.0-7.0
Absolute Lymphocyte Count	1.79	-	1.0-3.0
Absolute Monocyte Count	0.26	-	0.2-1.0
Absolute Eosinophil Count	0.11	-	0.02-0.5
Absolute Basophil Count	0.01 L	-	0.02-0.1

As per the recommendation of International Council for Standardization in Hematology, the differential counts are additionally being reported as absolute numbers.

--End of Report--

Seema S

Dr. Seema Sivasankaran
 MD, DNB
 CONSULTANT PATHOLOGIST

Note

- Abnormal results are highlighted.
- Results relate to the sample only.
- Kindly correlate clinically.



DEPARTMENT OF LABORATORY MEDICINE

Final Report

Patient Name : Ms Nisha R MRN : 10110000203691 Gender/Age : FEMALE , 37y (28/11/1985)

Collected On : 04/03/2023 11:14 AM Received On : 04/03/2023 11:56 AM Reported On : 04/03/2023 12:07 PM

Barcode : B12303040096 Specimen : Plasma Consultant : Dr. Niviea C(GENERAL MEDICINE)

Sample adequacy : Satisfactory Visit No : OP-001 Patient Mobile No : 9400559070

BIOCHEMISTRY

Test	Result	Unit	Biological Reference Interval
Post Prandial Blood Sugar (PPBS) (Glucose Oxidase, Peroxidase)	100	mg/dL	ADA standards 2020 =>200 : Diabetes 70 to 139 : Normal 140 to 199 : Pre-diabetes

--End of Report--

Seema S

Dr. Seema Sivasankaran
MD, DNB
CONSULTANT PATHOLOGIST



Note

- Abnormal results are highlighted.
- Results relate to the sample only.
- Kindly correlate clinically.



DEPARTMENT OF LABORATORY MEDICINE

Final Report

Patient Name : Ms Nisha R MRN : 10110000203691 Gender/Age : FEMALE , 37y (28/11/1985)

Collected On : 04/03/2023 08:56 AM Received On : 04/03/2023 09:54 AM Reported On : 04/03/2023 10:26 AM

Barcode : B32303040023 Specimen : Urine Consultant : Dr. Niviea C(GENERAL MEDICINE)

Sample adequacy : Satisfactory Visit No : OP-001 Patient Mobile No : 9400559070

CLINICAL PATHOLOGY

Test	Result	Unit	Biological Reference Interval
URINE ROUTINE & MICROSCOPY			
PHYSICAL EXAMINATION			
Volume	40	ml	-
Colour	Pale Yellow	-	-
Appearance	Turbid	-	-
CHEMICAL EXAMINATION			
pH(Reaction)	5.0	-	4.8-7.5
Sp. Gravity	1.005	-	-
Protein	Negative	-	Negative
Urine Glucose	Negative	-	Negative
Ketone Bodies	Negative	-	Negative
Bile Salts	Negative	-	Negative
Bile Pigment (Bilirubin)	Negative	-	Negative
Urobilinogen	Normal	-	Normal
Blood Urine	Present ++	-	Negative
MICROSCOPIC EXAMINATION			
Pus Cells	2-3/hpf	-	0-2 / hpf
RBC	3-4/hpf	-	Nil



Patient Name : Ms Nisha R MRN : 10110000203691 Gender/Age : FEMALE , 37y (28/11/1985)

Epithelial Cells	Plenty/hpf	-	-
Crystals	Not Seen	-	-
Casts	Not Seen	-	-
Urine For Sugar (Fasting) (Semiquantitative Strip Method)	Negative	-	-

--End of Report--

Seema S

Dr. Seema Sivasankaran
MD, DNB
CONSULTANT PATHOLOGIST

Note

- Abnormal results are highlighted.
- Results relate to the sample only.
- Kindly correlate clinically.



DEPARTMENT OF LABORATORY MEDICINE

Final Report

Patient Name : Ms Nisha R MRN : 10110000203691 Gender/Age : FEMALE , 37y (28/11/1985)

Collected On : 04/03/2023 08:56 AM Received On : 04/03/2023 09:54 AM Reported On : 04/03/2023 10:26 AM

Barcode : B32303040023 Specimen : Urine Consultant : Dr. Nivea C(GENERAL MEDICINE)

Sample adequacy : Satisfactory Visit No : OP-001 Patient Mobile No : 9400559070

CLINICAL PATHOLOGY

Test	Result	Unit	Biological Reference Interval
------	--------	------	-------------------------------

URINE ROUTINE & MICROSCOPY

PHYSICAL EXAMINATION

Volume	40	ml	-
Colour	Pale Yellow	-	-
Appearance	Turbid	-	-

CHEMICAL EXAMINATION

pH(Reaction)	5.0	-	4.8-7.5
Sp. Gravity	1.005	-	-
Protein	Negative	-	Negative
Urine Glucose	Negative	-	Negative
Ketone Bodies	Negative	-	Negative
Bile Salts	Negative	-	Negative
Bile Pigment (Bilirubin)	Negative	-	Negative
Urobilinogen	Normal	-	Normal
Blood Urine	Present ++	-	Negative

MICROSCOPIC EXAMINATION

Pus Cells	2-3/hpf	-	0-2 / hpf
RBC	3-4/hpf	-	Nil



Patient Name : Ms Nisha R MRN : 10110000203691 Gender/Age : FEMALE , 37y (28/11/1985)

Epithelial Cells	Plenty/hpf	-	-
Crystals	Not Seen	-	-
Casts	Not Seen	-	-
Urine For Sugar (Fasting) (Semi quantitative Strip Method)	Negative	-	-

--End of Report--

Seema S

Dr. Seema Sivasankaran
MD, DNB
CONSULTANT PATHOLOGIST

Note

- Abnormal results are highlighted.
- Results relate to the sample only.
- Kindly correlate clinically.



DEPARTMENT OF LABORATORY MEDICINE

Final Report

Patient Name : Ms Nisha R MRN : 10110000203691 Gender/Age : FEMALE , 37y (28/11/1985)

Collected On : 04/03/2023 08:56 AM Received On : 04/03/2023 09:20 AM Reported On : 04/03/2023 10:28 AM

Barcode : B22303040038 Specimen : Whole Blood - ESR Consultant : Dr. Nivea C(GENERAL MEDICINE)

Sample adequacy : Satisfactory Visit No : OP-001 Patient Mobile No : 9400559070

HAEMATOLOGY LAB

Test	Result	Unit	Biological Reference Interval
Erythrocyte Sedimentation Rate (ESR)	45 H	mm/1hr	0.0-19.0

--End of Report--

Seema S

Dr. Seema Sivasankaran
MD, DNB
CONSULTANT PATHOLOGIST

Note

- Abnormal results are highlighted.
- Results relate to the sample only.
- Kindly correlate clinically.



DEPARTMENT OF LABORATORY MEDICINE

Final Report

Patient Name : Ms Nisha R MRN : 10110000203691 Gender/Age : FEMALE , 37y (28/11/1985)

Collected On : 04/03/2023 08:56 AM Received On : 04/03/2023 09:19 AM Reported On : 04/03/2023 10:43 AM

Barcode : B12303040058 Specimen : Whole Blood Consultant : Dr. Nivea C(GENERAL MEDICINE)

Sample adequacy : Satisfactory Visit No : OP-001 Patient Mobile No : 9400559070

BIOCHEMISTRY

Test	Result	Unit	Biological Reference Interval
HBA1C			
HbA1c	5.0	%	Normal: 4.0-5.6 Prediabetes: 5.7-6.40 Diabetes: => 6.5 ADA standards: = 2020
Estimated Average Glucose	96.8	%	-

Interpretation:

- HbA1C above 6.5% can be used to diagnose diabetes provided the patient has symptoms. If the patient does not have symptoms with HbA1C>6.5%, repeat measurement on further sample. If the repeat test result is <6.5%, consider as diabetes high risk and repeat measurement after 6 months.
- HbA1C measurement is not appropriate in diagnosing diabetes in children, suspicion of type 1 diabetes, symptoms of diabetes for less than 2 months, pregnancy, hemoglobinopathies, medications that may result sudden increase in glucose, anemia, renal failure, HIV infection, malignancies, severe chronic hepatic, and renal disease.
- Any sample with >15% should be suspected of having a haemoglobin variant.

--End of Report--

Seema S

Dr. Seema Sivasankaran
MD, DNB
CONSULTANT PATHOLOGIST



Note

- Abnormal results are highlighted.
- Results relate to the sample only.
- Kindly correlate clinically.



DEPARTMENT OF LABORATORY MEDICINE

Final Report

Patient Name : Ms Nisha R MRN : 10110000203691 Gender/Age : FEMALE , 37y (28/11/1985)

Collected On : 04/03/2023 08:56 AM Received On : 04/03/2023 09:19 AM Reported On : 04/03/2023 09:52 AM

Barcode : B22303040037 Specimen : Whole Blood Consultant : Dr. Niviea C(GENERAL MEDICINE)

Sample adequacy : Satisfactory Visit No : OP-001 Patient Mobile No : 9400559070

HAEMATOLOGY LAB

Test	Result	Unit	Biological Reference Interval
COMPLETE BLOOD COUNT (CBC)			
Haemoglobin (Hb%) (Oxymethemoglobin Method)	12.2	g/dL	12.0-15.0
Red Blood Cell Count (Coulter Principle/Electrical Impedence)	4.31	Million/ul	3.8-5.8
PCV (Packed Cell Volume) / Hematocrit (Calculated)	36.3	%	36.0-46.0
MCV (Mean Corpuscular Volume) (Derived From RBC Histogram)	84	fL	83.0-101.0
MCH (Mean Corpuscular Haemoglobin) (Calculated)	28.3	pg	27.0-32.0
MCHC (Mean Corpuscular Haemoglobin Concentration) (Calculated)	33.6	g/L	31.5-34.5
Red Cell Distribution Width (RDW) (Derived)	16.9 H	%	11.6-14.0
Platelet Count (Coulter Principle/Electrical Impedence)	239	Thous/ μ L	150.0-450.0
Total Leucocyte Count(WBC) (Coulter Principle /Electrical Impedence)	5.6	Thous/cumm	4.0-10.0
DIFFERENTIAL COUNT (DC)			
Neutrophils (VCSn Technology)	61.7	%	35.0-66.0
Lymphocytes (VCSn Technology)	31.8	%	20.0-40.0
Monocytes (VCSn Technology)	4.5	%	2.0-10.0
Eosinophils (VCSn Technology)	1.9	%	1.0-6.0



DEPARTMENT OF LABORATORY MEDICINE

Final Report

Patient Name : Ms Nisha R MRN : 10110000203691 Gender/Age : FEMALE , 37y (28/11/1985)

Collected On : 04/03/2023 08:56 AM Received On : 04/03/2023 09:47 AM Reported On : 04/03/2023 10:46 AM

Barcode : B12303040057 Specimen : Serum Consultant : Dr. Niviea C(GENERAL MEDICINE)

Sample adequacy : Satisfactory Visit No : OP-001 Patient Mobile No : 9400559070

BIOCHEMISTRY

Test	Result	Unit	Biological Reference Interval
LIPID PROFILE (CHOL,TRIG,HDL,LDL,VLDL)			
Cholesterol Total (Enzymatic Method (cholesterol Oxidase, Esterase, Peroxidase))	185 L	mg/dL	Both: Desirable: < 200 Both: Borderline High: 200-239 Both: High: > 240
Triglycerides (Enzymatic Method)	107	mg/dL	Both: Normal: < 150 Both: Borderline: 150-199 Both: High: 200-499 Both: Very High: > 500
HDL Cholesterol (HDL) (Direct Method)	44	mg/dL	40.0-60.0
Non-HDL Cholesterol	141	-	-
LDL Cholesterol (Calculated)	81.43	mg/dL	Both: Optimal: < 100 Both: Near to above optimal: 100-129 Both: Borderline High: 130-159 Both: High: 160-189 Both: Very High: > 190
VLDL Cholesterol (Calculated)	21.4	mg/dL	0.0-40.0
Cholesterol /HDL Ratio (Calculated)	4.2	-	0.0-5.0
THYROID PROFILE (T3, T4, TSH)			
Tri Iodo Thyronine (T3) (Chemiluminescence Immuno Assay (CLIA))	1.35	ng/mL	0.6-1.8
Thyroxine (T4) (Chemiluminescence Immuno Assay (CLIA))	6.62	µg/dl	3.2-12.6
TSH (Thyroid Stimulating Hormone) (Chemiluminescence Immuno Assay (CLIA))	2.184	µIU/mL	> 18 Year(s) : 0.4 - 4.049 > 18 Year(s) : Pregnancy 1st Trimester: 0.129-3.120 > 18 Year(s) : 2nd Trimester : 0.274-2.652 > 18 Year(s) : 3rd Trimester : 0.312-2.947

LIVER FUNCTION TEST(LFT)

Patient Name : Ms Nisha R MRN : 10110000203691 Gender/Age : FEMALE , 37y (28/11/1985)

Bilirubin Total (Diazo Method)	0.45	mg/dL	0.2-1.3
Conjugated Bilirubin (Direct) (Modified Diazo Method)	0.1	mg/dL	0.0-0.3
Unconjugated Bilirubin (Indirect) (Dual Wavelength - Reflectance Spectrophotometry)	0.35	mg/dL	0.0-1.1
Total Protein (Biuret Method)	8.0	g/dL	6.3-8.2
Serum Albumin (PCP Dye Binding Method)	4.4	gm/dL	3.5-5.0
Serum Globulin (Calculated)	3.6 H	gm/dL	2.0-3.5
Albumin To Globulin (A/G)Ratio (Calculated)	1.22	-	1.0-2.1
SGOT (AST) (UV With P5P)	21	U/L	14.0-36.0
SGPT (ALT) (UV With P5P)	14	U/L	<35.0
Alkaline Phosphatase (ALP) (PNPP With AMP Buffer)	67	U/L	38.0-126.0
Gamma Glutamyl Transferase (GGT) (Enzymatic (Gamma Glutamyl Carboxynitrilide))	12	U/L	12.0-43.0
RENAL PACKAGE - 2 (RFT FASTING)			
Fasting Blood Sugar (FBS) (Hexokinase)	94	mg/dL	ADA standards 2020 =>126 : Diabetes 70 to 99 : Normal 100 to 125 : Pre-diabetes
Blood Urea Nitrogen (BUN) (Enzymatic Method (uricase))	6.58 L	mg/dL	7.0-17.0
SERUM CREATININE			
Serum Creatinine (Enzymatic Method (hydrolase, Oxidase, Peroxidase))	0.69	mg/dL	0.52-1.04
eGFR (Calculated)	95.7	mL/min/1.73m ²	Indicative of renal impairment : < 60 Note:eGFR is inaccurate for Hemodynamically unstable patients eGFR is not applicable for less than 18 years of age.



Patient Name : Ms Nisha R MRN : 10110000203691 Gender/Age : FEMALE , 37y (28/11/1985)

Serum Sodium (Ion Selective Electrode Direct (Dry Chemistry))	138	mmol/L	137.0-145.0
Serum Potassium (ION Selective Electrode Direct (Dry Chemistry))	3.95	mmol/L	3.5-5.1
Serum Chloride (ION Selective Electrode Direct (Dry Chemistry))	102	mmol/L	98.0-107.0
Serum Bicarbonate Level	25	mmol/L	22.0-30.0
Serum Calcium (Arsezano III Dye Binding Method)	9.1	mg/dL	8.42-10.2
Serum Magnesium (Dye Binding Using Methyl Thymol Blue)	1.8	mg/dL	1.6-2.3
Serum Uric Acid (Uricase, UV)	4.8	mg/dL	2.5-6.2
Serum Phosphorus	3.76	mg/dL	2.5-4.5

--End of Report--

Seema S



Dr. Seema Sivasankaran
MD, DNB
CONSULTANT PATHOLOGIST

Note

- Abnormal results are highlighted.
- Results relate to the sample only.
- Kindly correlate clinically.



DEPARTMENT OF LABORATORY MEDICINE

Final Report

Patient Name : Ms Nisha R MRN : 10110000203691 Gender/Age : FEMALE , 37y (28/11/1985)

Collected On : 04/03/2023 08:56 AM Received On : 04/03/2023 09:47 AM Reported On : 04/03/2023 10:46 AM

Barcode : B12303040057 Specimen : Serum Consultant : Dr. Niviea C(GENERAL MEDICINE)

Sample adequacy : Satisfactory Visit No : OP-001 Patient Mobile No : 9400559070

BIOCHEMISTRY

Test	Result	Unit	Biological Reference Interval
LIPID PROFILE (CHOL,TRIG,HDL,LDL,VLDL)			
Cholesterol Total (Enzymatic Method (cholesterol Oxidase, Esterase, Peroxidase))	185 L	mg/dL	Both: Desirable: < 200 Both: Borderline High: 200-239 Both: High: > 240
Triglycerides (Enzymatic Method)	107	mg/dL	Both: Normal: < 150 Both: Borderline: 150-199 Both: High: 200-499 Both: Very High: > 500
HDL Cholesterol (HDLC) (Direct Method)	44	mg/dL	40.0-60.0
Non-HDL Cholesterol	141	-	-
LDL Cholesterol (Calculated)	81.43	mg/dL	Both: Optimal: < 100 Both: Near to above optimal: 100-129 Both: Borderline High: 130-159 Both: High: 160-189 Both: Very High: > 190
VLDL Cholesterol (Calculated)	21.4	mg/dL	0.0-40.0
Cholesterol /HDL Ratio (Calculated)	4.2	-	0.0-5.0
THYROID PROFILE (T3, T4, TSH)			
Tri Iodo Thyronine (T3) (Chemiluminescence Immuno Assay (CLIA))	1.35	ng/mL	0.6-1.8
Thyroxine (T4) (Chemiluminescence Immuno Assay (CLIA))	6.62	µg/dl	3.2-12.6
TSH (Thyroid Stimulating Hormone) (Chemiluminescence Immuno Assay (CLIA))	2.184	µIU/mL	> 18 Year(s) : 0.4 - 4.049 > 18 Year(s) : Pregnancy 1st Trimester: 0.129-3.120 > 18 Year(s) : 2nd Trimester : 0.274-2.652 > 18 Year(s) : 3rd Trimester : 0.312-2.947

LIVER FUNCTION TEST(LFT)



Patient Name : Ms Nisha R MRN : 10110000203691 Gender/Age : FEMALE , 37y (28/11/1985)

Bilirubin Total (Diazo Method)	0.45	mg/dL	0.2-1.3
Conjugated Bilirubin (Direct) (Modified Diazo Method)	0.1	mg/dL	0.0-0.3
Unconjugated Bilirubin (Indirect) (Dual Wavelength - Reflectance Spectrophotometry)	0.35	mg/dL	0.0-1.1
Total Protein (Biuret Method)	8.0	g/dL	6.3-8.2
Serum Albumin (PCP Dye Binding Method)	4.4	gm/dL	3.5-5.0
Serum Globulin (Calculated)	3.6 H	gm/dL	2.0-3.5
Albumin To Globulin (A/G)Ratio (Calculated)	1.22	-	1.0-2.1
SGOT (AST) (UV With P5P)	21	U/L	14.0-36.0
SGPT (ALT) (UV With P5P)	14	U/L	<35.0
Alkaline Phosphatase (ALP) (PNPP With AMP Buffer)	67	U/L	38.0-126.0
Gamma Glutamyl Transferase (GGT) (Enzymatic (Gamma Glutamyl Carboxynitrilide))	12	U/L	12.0-43.0

RENAL PACKAGE - 2 (RFT FASTING)

Fasting Blood Sugar (FBS) (Hexokinase)	94	mg/dL	ADA standards 2020 =>126 : Diabetes 70 to 99 : Normal 100 to 125 : Pre-diabetes
Blood Urea Nitrogen (BUN) (Enzymatic Method (uricase))	6.58 L	mg/dL	7.0-17.0

SERUM CREATININE

Serum Creatinine (Enzymatic Method (hydrolase, Oxidase, Peroxidase))	0.69	mg/dL	0.52-1.04
eGFR (Calculated)	95.7	mL/min/1.73m ²	Indicative of renal impairment : < 60 Note:eGFR is inaccurate for Hemodynamically unstable patients eGFR is not applicable for less than 18 years of age.



Patient Name : Ms Nisha R MRN : 10110000203691 Gender/Age : FEMALE , 37y (28/11/1985)

Serum Sodium (Ion Selective Electrode Direct (Dry Chemistry))	138	mmol/L	137.0-145.0
Serum Potassium (ION Selective Electrode Direct (Dry Chemistry))	3.95	mmol/L	3.5-5.1
Serum Chloride (ION Selective Electrode Direct (Dry Chemistry))	102	mmol/L	98.0-107.0
Serum Bicarbonate Level	25	mmol/L	22.0-30.0
Serum Calcium (Arsezano III Dye Binding Method)	9.1	mg/dL	8.42-10.2
Serum Magnesium (Dye Binding Using Methyl Thymol Blue)	1.8	mg/dL	1.6-2.3
Serum Uric Acid (Uricase, UV)	4.8	mg/dL	2.5-6.2
Serum Phosphorus	3.76	mg/dL	2.5-4.5

--End of Report--

Seema S

Dr. Seema Sivasankaran
MD, DNB
CONSULTANT PATHOLOGIST



Note

- Abnormal results are highlighted.
- Results relate to the sample only.
- Kindly correlate clinically.



DEPARTMENT OF LABORATORY MEDICINE

Final Report

Patient Name : Ms Nisha R MRN : 10110000203691 Gender/Age : FEMALE , 37y (28/11/1985)

Collected On : 04/03/2023 08:56 AM Received On : 04/03/2023 09:19 AM Reported On : 04/03/2023 09:56 AM

Barcode : BB2303040001 Specimen : Whole Blood Consultant : Dr. Niviea C(GENERAL MEDICINE)

Sample adequacy : Satisfactory Visit No : OP-001 Patient Mobile No : 9400559070

LAB - BLOOD BANK

Test

Result

Unit

BLOOD GROUP & RH TYPING

Blood Group

A

-

RH Typing

Positive

-

--End of Report--

Seema S

Dr. Seema Sivasankaran
MD, DNB
CONSULTANT PATHOLOGIST

Note

- Abnormal results are highlighted.
- Results relate to the sample only.
- Kindly correlate clinically.



DEPARTMENT OF LABORATORY MEDICINE

Final Report

Patient Name : Ms Nisha R MRN : 10110000203691 Gender/Age : FEMALE , 37y (28/11/1985)

Collected On : 04/03/2023 08:56 AM Received On : 04/03/2023 09:47 AM Reported On : 04/03/2023 10:46 AM

Barcode : B12303040057 Specimen : Serum Consultant : Dr. Niviea C(GENERAL MEDICINE)

Sample adequacy : Satisfactory Visit No : OP-001 Patient Mobile No : 9400559070

BIOCHEMISTRY

Test	Result	Unit	Biological Reference Interval
LIPID PROFILE (CHOL,TRIG,HDL,LDL,VLDL)			
Cholesterol Total (Enzymatic Method (cholesterol Oxidase, Esterase, Peroxidase))	185 L	mg/dL	Both: Desirable: < 200 Both: Borderline High: 200-239 Both: High: > 240
Triglycerides (Enzymatic Method)	107	mg/dL	Both: Normal: < 150 Both: Borderline High: 150-199 Both: High: 200-499 Both: Very High: > 500
HDL Cholesterol (HDLC) (Direct Method)	44	mg/dL	40.0-60.0
Non-HDL Cholesterol	141	-	-
LDL Cholesterol (Calculated)	81.43	mg/dL	Both: Optimal: < 100 Both: Near to above optimal: 100-129 Both: Borderline High: 130-159 Both: High: 160-189 Both: Very High: > 190
VLDL Cholesterol (Calculated)	21.4	mg/dL	0.0-40.0
Cholesterol /HDL Ratio (Calculated)	4.2	-	0.0-5.0
THYROID PROFILE (T3, T4, TSH)			
Tri Iodo Thyronine (T3) (Chemiluminescence Immuno Assay (CLIA))	1.35	ng/mL	0.6-1.8
Thyroxine (T4) (Chemiluminescence Immuno Assay (CLIA))	6.62	µg/dl	3.2-12.6
TSH (Thyroid Stimulating Hormone) (Chemiluminescence Immuno Assay (CLIA))	2.184	µIU/mL	> 18 Year(s) : 0.4 - 4.049 > 18 Year(s) : Pregnancy 1st Trimester: 0.129-3.120 > 18 Year(s) : 2nd Trimester : 0.274-2.652 > 18 Year(s) : 3rd Trimester : 0.312-2.947

LIVER FUNCTION TEST(LFT)

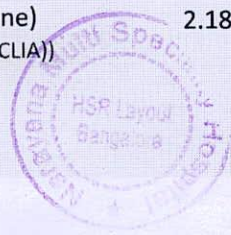

Patient Name : Ms Nisha R MRN : 10110000203691 Gender/Age : FEMALE , 37y (28/11/1985)			
Bilirubin Total (Diazo Method)	0.45	mg/dL	0.2-1.3
Conjugated Bilirubin (Direct) (Modified Diazo Method)	0.1	mg/dL	0.0-0.3
Unconjugated Bilirubin (Indirect) (Dual Wavelength - Reflectance Spectrophotometry)	0.35	mg/dL	0.0-1.1
Total Protein (Biuret Method)	8.0	g/dL	6.3-8.2
Serum Albumin (PCP Dye Binding Method)	4.4	gm/dL	3.5-5.0
Serum Globulin (Calculated)	3.6 H	gm/dL	2.0-3.5
Albumin To Globulin (A/G)Ratio (Calculated)	1.22	-	1.0-2.1
SGOT (AST) (UV With P5P)	21	U/L	14.0-36.0
SGPT (ALT) (UV With P5P)	14	U/L	<35.0
Alkaline Phosphatase (ALP) (PNPP With AMP Buffer)	67	U/L	38.0-126.0
Gamma Glutamyl Transferase (GGT) (Enzymatic (Gamma Glutamyl Carboxynitrilide))	12	U/L	12.0-43.0
RENAL PACKAGE - 2 (RFT FASTING)			
Fasting Blood Sugar (FBS) (Hexokinase)	94	mg/dL	ADA standards 2020 =>126 : Diabetes 70 to 99 : Normal 100 to 125 : Pre-diabetes
Blood Urea Nitrogen (BUN) (Enzymatic Method (uricase))	6.58 L	mg/dL	7.0-17.0
SERUM CREATININE			
Serum Creatinine (Enzymatic Method (hydrolase, Oxidase, Peroxidase))	0.69	mg/dL	0.52-1.04
eGFR (Calculated)	95.7	mL/min/1.73m ²	Indicative of renal impairment : < 60 Note:eGFR is inaccurate for Hemodynamically unstable patients eGFR is not applicable for less than 18 years of age.

Patient Name : Ms Nisha R MRN : 10110000203691 Gender/Age : FEMALE , 37y (28/11/1985)

Serum Sodium (Ion Selective Electrode Direct (Dry Chemistry))	138	mmol/L	137.0-145.0
Serum Potassium (ION Selective Electrode Direct (Dry Chemistry))	3.95	mmol/L	3.5-5.1
Serum Chloride (ION Selective Electrode Direct (Dry Chemistry))	102	mmol/L	98.0-107.0
Serum Bicarbonate Level	25	mmol/L	22.0-30.0
Serum Calcium (Arsezano III Dye Binding Method)	9.1	mg/dL	8.42-10.2
Serum Magnesium (Dye Binding Using Methyl Thymol Blue)	1.8	mg/dL	1.6-2.3
Serum Uric Acid (Uricase, UV)	4.8	mg/dL	2.5-6.2
Serum Phosphorus	3.76	mg/dL	2.5-4.5

--End of Report--

Seema S

Dr. Seema Sivasankaran
MD, DNB
CONSULTANT PATHOLOGIST



Note

- Abnormal results are highlighted.
- Results relate to the sample only.
- Kindly correlate clinically.



Patient Name	MS R Nisha	Requested By	Dr. Niviea C
MRN	10110000203691	Procedure DateTime	04-03-2023 10:49
Age/Sex	37Y 3M/Female	Hospital	NH-HSR

CHEST RADIOGRAPH (PA VIEW)

CLINICAL DETAILS: For health checkup.

FINDINGS:

- The lung fields and bronchovascular markings appear normal.
- The cardiac size is within normal limits.
- Mediastinum and great vessels are within normal limits.
- Trachea is normal and is central. The hilar shadows are unremarkable.
- The costo-phrenic angles are clear. No evidence of pleural effusion or pneumothorax.
- The visualized bones and soft tissue structures appear normal.
- Both the diaphragmatic domes appear normal.

IMPRESSION:

- **No significant abnormality detected.**



Dr. Tanuj Gupta MBBS, DMRD, DNB
Lead and Senior Consultant Radiologist

* This is a digitally signed valid document. Reported Date/Time: 04-03-2023 11:26

*This report has been generated from **NH Teleradiology 24/7**, a service of Narayana Health*

-- End of Report --

Page 1 of 1

Narayana Multispeciality Hospital

(A unit of Narayana Hrudayalaya Limited) CIN: L85110KA2000PLC027497

Registered Office: 258/A, Bommasandra Industrial Area, Anekal Taluk, Bangalore 560099

Hospital Address: Basant Health Centre Building, No. 1, 18th Main, Opposite HSR Club, Sector 3

HSR Layout, Bangalore 560102

Tel : +91- 080 7111 2223 | Fax +91- 080 7111 2272 | Email: info.hsr@narayanahealth.org | www.narayanahealth.org



Appointments

1800-309-0309 (Toll Free)

Emergencies

97384-97384

ID: 101100000203691
Name: Ms. Nisha R
Age: 37 Years
Gender: Female

04-03-2023 10:00:44

Verf. Rate: 83 bpm
PR Interval: 138 ms
QRS Duration: 76 ms
QT/QTc Interval: 376/416 ms
P/QTc Axis: 67/83/-22 deg

QTc-Hodges

Sinus rhythm
Widespread ST-T abnormality is borderline for age and gender
Borderline ECG

Unconfirmed Diagnosis

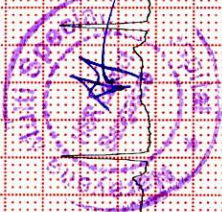
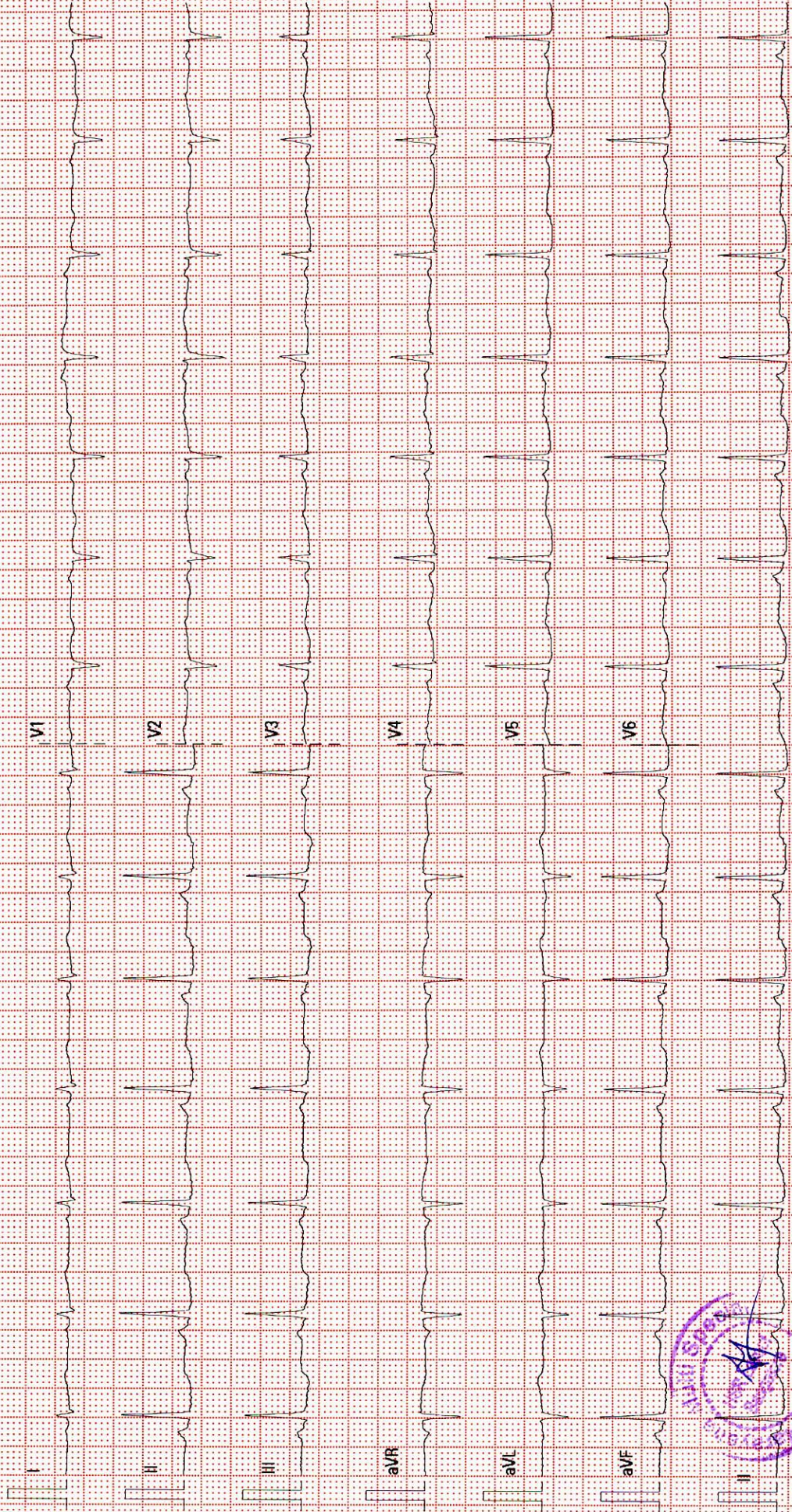

25 mm/s

10 mm/mV

50 Hz

BDR 36 Hz

02-10-00/428.41

SN FN-26095837

COLOUR DOPPLER ECHOCARDIOGRAPHY SCREENING REPORT

NAME :Ms Nisha R

AGE/SEX: 37Yrs/mFemale

ID NO :10110000203691

DATE : - 04.03.23

REF BY : DR . GUNDURAO HARSH JOSHI

ECHO WINDOW: SUB OPTIMAL

- **LV FUNCTION: NORMAL**
- **RV FUNCTION :NORMAL** **TAPSE : 20 MM**
- **PA PRESSURE :NORMAL** **LVEF:- 60%**
- **CHAMBERS : NORMAL** **PASP:24 MMHG**
- **RWMA : NO RWMA** **HR: 80 BPM (Sinus Rhythm)**

VALVES :

- **MITRAL :NORMAL** **IAS/IVS : INTACT**
- **AORTIC :NORMAL**
- **TRICUSPID : NORMAL ,TRIVIAL TR**
- **PULMONARY :NORMAL**
- **PULMONARY : NORMAL**

OTHER FINDING :

IVC- 11mm ,Normal sized , Collapsing well , normal RA pressure.

**Senior consultant cardiologist
Dr Babu Reddy**

**Consultant cardiologist
Dr Gundurao Harsh Joshi**

Done By: Ms. Swetha J

Swetha J.
Signature

